UNIVERSITY OF VIRGINIA GENERAL LIBRARY EST. 1819

POWELL VALLEY NEWS

Volume 20, Number 1 — PENNINGTON GAP, VA., THURSDAY, JANUARY 5, 1939 — $1.50 Per Year--5c Per Copy

Dellinger-Gaujot

The wedding of Miss Ann Eustace Gaujot and Dr. John Huit Dellinger took place Monday afternoon at 4 o'clock in the Methodist Episcopal Church, in Pennington, with the Rev. S. Janney Hutton reading the Episcopal marriage ceremony, assisted by the Rev. C. T. Miller, pastor. Nuptial music of cathedral chimes, and the organ, played by Mrs. P. Wise Slemp, of Big Stone Gap, and Mr. Earl Laningham, of Pennington Gap, with a whistling obligation by Mrs. Carl Hines, preceded the ceremony.

The vows were spoken before a large screen arch covered with southern smilax and flanked with floor baskets of calla lilies. Trees of spruce pine, interspersed with wrought iron candelabras, holding pyramids of cathedral candles, were arranged on each side of the arch. The chancel rail, balcony and base of the windows were banked with evergreens and California woodwardia ferus. The pews were marked with bouquets of calla lilies, tied with satin bows.

The bride was given in marriage by her brother-in-law, Dr. George Breaker Setzler. Her wedding gown, a Schiaparelli model of ivory duchess satin, was made on princess lines, with long sleeves richly encrusted by imported lace which was used on her great-great grandmother's wedding gown. The long train, fell in graceful folds, under the veil of illusion, which was held in place by a halo of real lace and orange blossoms. She carried a cascade bouquet of white orchids and lilies of the valley.

The bride's sister, Miss Betty Chilton Gaujot, of Huntington, W. Va., who was maid of honor, wore a gown of wine chiffon, on princess lines, with puffed sleeves and full skirt. She wore a doll hat of wine trimmed with aqua and wine ostrich tips, and carried a cascade corsage of yellow roses and wine snapdragons, tied with white satin bows. The brides maids were Miss Sarah Dellinger, sister of the bridegroom, of Shelby, N. C., Miss Mary Virginia Flanary, of Dryden, Miss Jean Hill, of St. Charles, and Miss Mary Ellen Gibson, of Pennington Gap. Their costumes were of aqua chiffon, fashioned like that of the maid of honor's gown They too, wore harmonizing doll hats, trimmed with aqua and wine ostribh tips, and carried cascade bouquets of snapdragons and yellow roses, tied with aqua satin bows.

Mr. Carl Dellinger, of Shelby, N. C., served as best man for his brother. The ushers were Flournoy Gaujot, of Huntington, brother of the bride, Herman Grigsby, of Bristol, John Gibson, of Pennington Gap, Nat Ewing, of Richmore on page four

Still Use Christmas Seals

Richmond--While Christmas has passed, Christmas Seals still may be used, declared J. Vaughan Gary, president of the Virginia Tuberculosis Association, emphasizing that the income from the small stamp enables his organization to carry on its year-round battle against tuberculosis.

Money produced this month from the Christmas Seal Sale, Mr. Gary went on, will be used throughout 1939 for the cure and prevention of tuberculosis. "For thirty-one years," he said, "the Christmas Seal has made possible the campaign to build up defense against this disease. The sale is unique in that it gives everyone, no matter what his means, an opportunity to help even though it be only a child with a penny.

"Complete reports from our affiliated city and county organizations on the results of this year's sale, will not be available for several weeks," Mr. Gary continued. "As a matter of fact, there are many persons who have failed to respond to our appeal to buy seals. There is time, however, for the gifts of those who will contribute to the great campaign against tuberculosis. Every penny counts.

"However, thousands of individuals, firms, corporations, civic and patriotic groups have responded in a most encouraging manner to our appeal, and I want to take this opportunity of expressing my thanks to those who have heeded the call to help in this work of healing the sick and preventing the spread of a disease which annually carries away so many of our people, especially between the ages of 15 and 45. Our new program of protection from tuberculosis will start January 1st, financed by the funds which have been given so generously by the Virginians."

Lundy-Brooks

Miss Eva Brooks and Mr. Carpel Marshall Lundy were married December, twenty-fifth, at the home of Mr. and Mrs. Jack King.

The Rev. C. T. Miller officiated.

Mrs. Lundy has been employed by May & Co., for the last few years and is well known in this section.

Mr Lundy is connected with the L. & N. Railway.

They are making their home at Corbin, Ky.

Gibson Station

Mrs. Shelton Sandifur, Miss June Sandifur, Miss Nila Sharpe and Mr. and Mrs. S. C. Burchett of Mt. Gilead, were in Middlesboro, Ky., Friday.

Mr. and Mrs. Jim Bryand family, Pump Springs, were visiting Mr. and Mrs. W. P. Bryant through the holidays.

Mr. and Mrs. Hubert Ayers, Miss Clara Mae Sandifur and Mr. and Mrs. Joe Ayers and son, Dorsey Wayne, were shopping in Middlesboro, Ky., last week.

Mrs. Jake Beeler, Wheeler, and Miss Juanita Ayers have been visiting Mr. and Mrs. John Schooler at Valley Creek this week.

John Crigger and family of War, W. Va., have been visiting Mr. and Mrs. Shelton Sandifur.

Mr. and Mrs Hubert Connor and children, and John Tony Connor, of Detroit, Mich., spent the Christmas holidays with their parents, Mr. and Mrs. Thomas Connor,

Hubert Ayers and ons, Curtis and Clyde, and Joe Ayers were in Jonesville on business Wednesday.

Mr. White Bryant has bought the Polyan Cowan property and is moving there from Big Spring Union John A. Williams, who formerly ived in the Cowan property has moved to the home of his uncle, John Littrell.

Junior Bryant of the Junction, has been visiting Mr. and Mrs. W. P. Bryant and Mr. and Mrs. Tilmon Bryant.

Mrs. W. T. Ayers spent Saturday night with Mrs. Carlo Burchett, Sunday night with Mrs. Hobart Sandifur and Monday night with her son, Joe Ayers, and family.

Mr. and Mrs. Hobart Sandifur and daughters, Clara Mae and Geneva, Mrs. Burchett, Harrogate, Tenn., Route Two, Mrs. Paskel Ramsey and children, Three Point, Ky., Mrs. Clyde Parks, Ewing, Miss Roxe and Sylvia Estep were dinner guests Monday of Mr. and Mrs. Hubert Ayers and Mrs. W. T. Ayers.

Mr. and Mrs. Tilmon Bryant and W. P. Bryant and son were in Middlesboro, Ky., Friday.

Mrs. Bayless Littrell, Mr. and Mrs. John A. Williams and Mr. and Mrs. Joe Williams and son, David, were in Middlesboro, Ky., recently.

Tupell

By M. T. Woodward

Put Wilder, a 20 year old Buzzard Roost youth, will be among the 584 boys and War Veterans from Virginia, to enroll in the Civilian Conservation Corps, during the January replacement period. When enrollments throughout the nation will total 46,949 juniors and 8,000 veterans, to keep the triple CCC at its normal strength of 300,000. Actual enrollment began on January 3, and will continue through January 20. These replacement enrollments are held every four months to fill the vacancies caused by the discharge of men to accept industrial employment, and those who have completed their terms. The total number of new enrollees from Virginia will be 469 juniors and 86 veterans.

Young Wilder is a former enrollee having finished a years' service in the camps located at Rose Hill and Covington. The number of junior replacements for Lee County will be determined by the Corps' State Director, acting in conjunction with Miss Ouida Sewell, County Superintendent of Public Welfare.

The right Rev. and Mrs. Robey Pearson, newly weds following a brief bridal tour to points of romantic interest on, and under the storied Newman's Ridge, have taken up housekeeping on the left bank of Wallen's Creek in close proximity to its confluence with the rippling waters of Lone Branch, where they are now happily at home to their numerous friends and former parishioners. Rev. Mr. Pearson, for the present at least, will curtail to some extent his wonted evangelistic activities, and devote his full time this winter and early spring to his new duties as general manager of the old Livesay grist mills; but his spiritual ministrations will be available every Sunday and Sunday night, whenever requested by neighboring churches.

The Bells, the Bells, what a Social stir their removal spells! Anderson Bell and Callie Bell and their five little Bells have removed to a Dell in the Vardy Springs domain, where they will peacefully Dwell, until they come back again; and Dan Bell and Lavina Bell, and their Bells, six in all, have left their corral, to tenant the abode left by Kike Hall, who now abides in the late habitat of Anderson Bell and Callie Bell and the five little Bells.

Mr. and Mrs. Wesley Gibson have forsaken the rugged fastnesses of the Buzzard Roost, where they have resided for a twelve-month, for the more abundant life to be found within the peaceful precincts of the vicinity of Midway.

Revs. Arch Barbourse and William Marsh filled their regular monthly appointments at the Baptist and Methodist churches on New Year's Day. The day being an ideal one, the congregations at these two services were above the usual average for this season of the year.

Mrs. R. M. Gibson, who has been critically ill with the flu, is steadily improving. She is up and about the home every day.

Miss Grantham Will Wed Mr. John Riley Gibson of Pennington

Mr. and Mrs. James Hilland Grantham of Cumberland make formal announcement of the engagement of their daughter, Mary Jane, to Mr. John Riley Gibson, son of Mr. and Mrs. J. O. Gibson of Pennington Gap.

The wedding will take place this month.

Miss Grantham was graduated in the School of Music at Sullins College, under Prof. C. C. Lassiter in '35, and for the last two years has been instructing in piano at the Jonesville High School.

Mr. Gibson was situated at the University of Richmond.

The couple will live at Pennington Gap.

Miss Sevier And Carl Knight Wed

Big Stone Gap—The marriage of Miss Ruth Hamilton Sevier, daughter of Mr. and Mrs. John R. Sevier, and Mr. Carl B. Knight, son of Mr. and Mrs. G. N. Knight, of the Gap, was solemnized at high noon, Monday, December 26, at the home of the bride's parents, at Shawnee, Tenn., in the presence of the immediate families of the couple. After the ceremony they left for a honeymoon in Florida, during which they will see the Tennessee - Oklahoma football game at Miami and return to Big Stone Gap, where they will make their home.

Mrs. Knight is a graduate of the University of Tennessee, where she was a leader in student and social activities, and a member of the Phi Mu soroity. Mr. Knight, editor of the Big Stone Gap Post, is a graduate of Washington and Lee University. He is a member of the Sigma Phi Epsilon and Omicron Delta fraternities.

In Loving Memory of J. M. Baumgardner

He has gone from this earth of sorrow
Leaving our hearts filled with pain,
But unto us who are faithful
Shall we see him again.

In earlier life he became a Christian,
And in that faith, he did follow.
Was a regular attendant at Church,
At the dear old spot—Long Hollow.

We so often think of his kindnesses
While on earth here he trod,
He would never partake of a meal,
Without first giving thanks to God.

His life with us was pleasant,
His kindly deeds a token of love.
May we all strive to meet him
In that Happy Home above.

Lee Centurian Is Fatally Wounded

Bradley Zeeks was shot fatally Wednesday night in the kitchen of a Pennington Gap resturant and his former employer, Earl Stapleton was arrested as his slayer.

Police Chief John Clark quoted Stapleton as saying he shot Zeeks in self defense.

Zeeks roomed with Stapleton and worked in the resturant operated by Stapleton until he was released.

Chief Clark said Stapleton stated that Zeeks was intoxicated and "mad because I released him after the Christmas rush."

"He followed me into the kitchen, quarreling," Chief Clark quoted Stapleton. "He had a large flashlight and a bottle of whiskey in his hands and started to hit me with them I backed up to the wall, begging, but he kept coming, and I fired."

Zeeks, wounded in the abdomen, died a few minutes after the shooting in the hospital.

The Methodist Church

C. T. Miller, Pastor

R. S. Orr, Superintendent Sunday School—9:30 a. m.

Morning Worship—10:30 a. m.

Young Peoples Service—6:45 p.m.

Evening Worship—6:30 p. m

Midweek Prayer Service Wednesday at 7:00 p. m.

Wheeler

Miss Ruth Fulton, who is teaching at Glade Spring was spending the Christmas holidays with her parents, Mr. and Mrs. L. A. Fulton and family.

Schools opened again in this vicinity on Monday.

A daughter was born to Mr. and Mrs. Noah Smith, December 14. She will bear the name of Shelby Jean.

Miss Beatrice Ramsey has been visiting friends and relatives at Cincinnati, Ohio, this week.

A large crowd attended the Christmas program presented at the Methodist Church recently.

Metz Williams and Curtis Ball were visiting friends at Middlesboro, Ky., recently.

Mrs. Noah Smith had as her guests Wednesday evening: Misses Roxie Ball, Hazel Friar, Allie Brittain, Minnie Ball, Leila Mae Williams and Dora Arnold.

J. B. Graham, Jonesville, has been visiting friends and relatives here this week.

Miss Onalee Brooks of Clinton, Tenn., is visiting her parents, Mr. and Mrs. Marion Brooks, at their home here this week.

Mrs. J. S. Arnold was visiting her brother, John Yoakum, who is serious y ill at the Evans Hospital, in Middlesboro, Ky., last Tuesday.

Flatwoods

Funeral services were held near here Saturday for Sam Burks by the Rev. Nails of Pulston, Ky. A large crowd was present.

The Hardy's Creek B. T. U. will give a program at Lamb's Chapel, Sunday at 2 p. m.

Rev. B. H. Crider was spending the Christmas holidays with homefolks.

Santa Claus paid a nice visit to Lamb's Chapel on Sunday afternoon and distributed a number of gifts.

Joe Chance has returned to his work in Kentucky, after spending Christmas with his family.

First Baptist Church

E. C. Knicely, Pastor
Jonesville, Va.

Services For December 11.
Sunday School—10 a. m.
Bob Cunningham, Supt.
Morning Worship—11 a. m.
B. Y. P. U.—5:30 P. M.
Preaching—6:15 p. m.
Prayer Services and Bible Study, Wednesday—6 p. m.
"The little church with a big welcome."

Powell Valley News
Published by
Powell Valley Printing Co.
EVERY THURSDAY
PENNINGTON GAP, VA.

B. C. CULBERTSON Manager

One Year.....$1.00
Six Months.....60
Three Months.....35

Obituaries.....$1.00
Card of Thanks.....0.50
Advertising Rates on Application

Entered at the Postoffice at Pennington Gap, Virginia, as mail matter of the second-class.

Jonesville

A Christmas program was rendered at the Camp Ground Sunday by the intermediate class. The program was greatly enjoyed by all present. At the close of the program lessons were recited by the students and teachers. The annual treat was then held closing the exercises for the day.

Mr. and Mrs. Monroe Johnson and family were visiting her parents at Blackwater on Sunday afternoon.

Mr. and Mrs. Emory Kinze were visiting their daughter Mrs. John Eldridge, at the Camp ground Sunday.

Mr. and Mrs. N. N. Muncy were shopping in Middlesboro, Ky., Friday.

Mrs. H. F. Ledford of Miller's Chapel, has moved to the C. M. Graham farm.

Mrs. W. D. Wells who has been visiting at Fries, the past two months, has returned home.

Mr. and Mrs. Charlie Collins and daughter were visiting her parents at Gibson Station during the week end.

Mr. and Mrs. Albert Wells, Fries, spent Christmas with Mr. and Mrs. E. C. Holmes.

L. V. Johnson and son, Grover, and J. O. Woodward made a business trip to Tazewell and Middlesboro, Ky., Tuesday.

"Uncle Nobe" Covey died Friday at the home of his daughter, Mrs. J. G. Snodgrass, of Sugar Run.

Mr. and Creed Carter and children of Crab Orchard were guests of her parents, Mr. and Mrs. J. W. Thompson, Monday.

Caylor

Miss Elizabeth Ayers, Tazewell, has returned to her home here.

Mrs. R. H. Rowland is visiting her sons at Baxter, Ky.

Mrs. Lizzie Rowland is spending a few days with her son, Morgan, at Ewing.

Mr. and Mrs. Charlie Williams and family, Middlesboro, spent Sunday with Mr. and Mrs. James Susong.

John Brown and children of Twila, Ky., are visiting friends and relatives here.

Mr. and Mrs. Hershel Jills and family of North Caylor are visiting relatives here through the holidays.

W. F. Ayers of Appalachia spent a few days with Mr. and Mrs. Tip Ayers recently.

Mr. and Mrs. White Littrell and family, St. Charles, were guests of his parents, Mr. and Mrs. Matt Littrell, recently.

Miss Elizabeth Ayers spent Thursday night with Mr. and Mrs. Rufus Chadwell of Ewing. Mr. and Mrs. Chadwell were visiting Mr. and Mrs. W. C. Chadwell here recently.

Sewell Callihan of the Jonesville CCC camp spent the week end with his mother here.

Clyde Goforth has returned from a week's visit in Harlan.

Miss Doxie Seals and Dan Reader were Sunday dinner guests of Mr. and Mrs. Hubert Littrell.

Morgan Rowland is confined to his home with illness.

H. T. G. Club

The H. T. G. Club which was organized by Mrs. Lucille Barton, met January 4, 1939. The president Miss Barbara Collins, called the meeting to order. The secratary, Miss Phyllis Quinley, read the minutes and Miss Virginia Greene, who is reporter, gave her report. Then the meeting adjourned.

Reporter
Virginia Green

Strategy

The meek little man came up to the policeman on the street corner.

"Excuse me, Constable," he said, "but I've been waiting here for my wife for over an hour. Would you be kind enough to order me to move on?"

Diamonds are chunks of coal that stuck to their jobs.

THE FAIR IN PICTURES

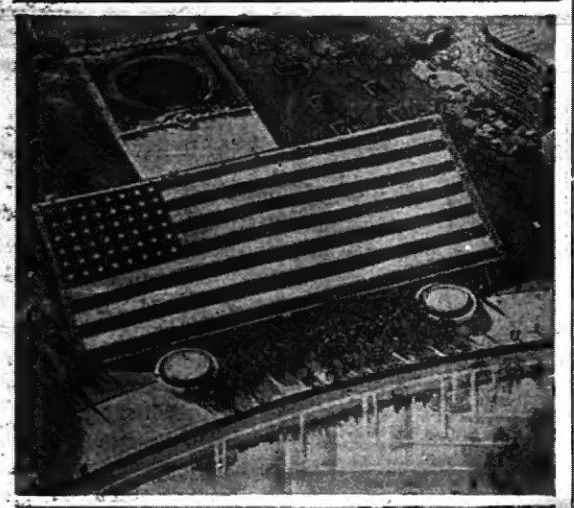

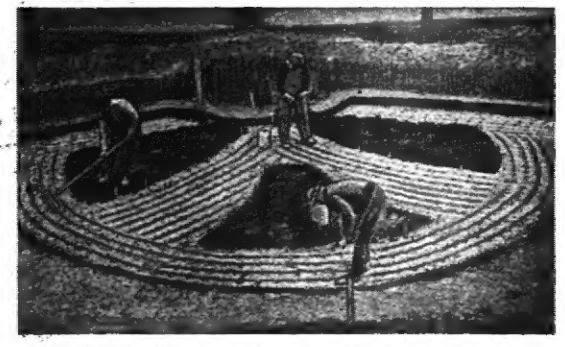

NEW YORK—With the opening date of the New York World's Fair 1939—April 30—coming nearer and nearer, activities on the Fair grounds are increasing daily. At the top you see a giant American Flag, 90 x 230 feet, being saluted by 1,000 school children in a ceremony marking the dedication of the Court of Peace, around which 62 nations are gathering their exhibits. In the middle appears a modern sculptural group called "Speed," featuring a woman astride a winged horse. At the bottom is one unit of tulip beds. More than 1,000,000 bulbs were imported from Holland to accentuate landscaping.

American Womanhood

NEW YORK—A statue representing "American Womanhood," created by Gaetano Cecere for the facade of the Home Furnishings Building at the New York World's Fair 1939.

A City Farmer

NEW YORK—A cameraman recently snapped Grover A. Whalen, President of the New York World's Fair 1939, in overalls. He was inspecting a wheat field—the first to be planted in New York City in 65 years. It is part of a food exhibit.

Savings Plan Spurred By New York Fair Interest

In at least thirty-eight States banking institutions are now operating New York World's Fair 1939 Savings Clubs, organizations for depositors which induce them to save stipulated sums each week for a trip to the Fair next Spring.

This savings plan, announced just one year ago, has for its slogan, "Save Today to See the World of Tomorrow" and several banks have linked it to their Christmas and Vacation Clubs.

Ah, there . . . . .

HOUSEWIVES!

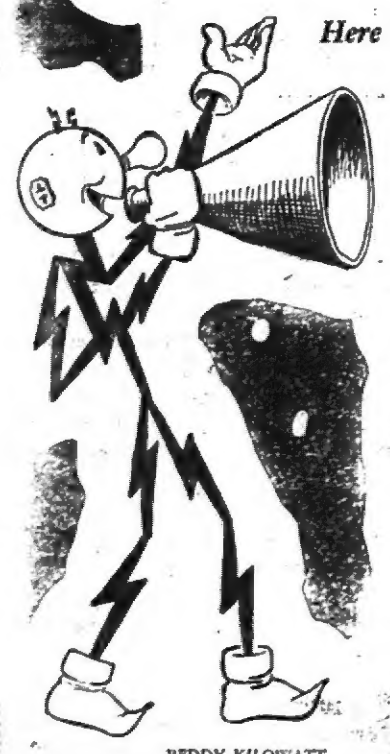

REDDY KILOWATT
your electrical servant

Here Is Some Mighty Interesting News For You Home Makers Who Have to Watch the Pennies

AT our sales room on Monday, January 16, we are going to offer an outstanding value in the A B C electric washer and ironer. We cordially invite you to come and see them demonstrated, and we will be surprised if you don't say they are the most modern and efficient home laundry equipment you've ever laid eyes on!

Both washer and ironer will be priced to tickle even the thriftiest of you buyers. And to make the bargain really exciting, we're going to offer a washer trade-in value (new washer for your old one) that is sure to please you.

★ ★ ★

If you have never used electric home laundry equipment, please come in now and learn how quickly it pays for itself . . . how it saves precious time and energy . . . and helps reduce housekeeping expenses.

Generous Trade-In Value on Your Old Washer

OLD DOMINION POWER COMPANY
INCORPORATED
CHARLES DENNISON Manager

Ocoonita

Sunday School is progressing here with a large attendance.

Rev. Guy Wilder of Eidson Tenn., preached here Saturday night.

Miss Ethel Osborne of Hagan, spent a few days here last week with her sister, Mrs. T. H. Hargraves.

Mrs. Josie Ingle is on the sick list.

Mr. and Mrs. Roy Grable of Texas, have been visiting here for the past six weeks.

Mrs. George Bolin and daughter, Beatrice, are visiting relatives here.

Canor Johnson and Lee Johnson attended Church at Pennington last Sunday night.

Mr. Arnold Johnson and Miss Jessie Oakins were married Saturday, December 24, at Pennington.

Mr. and Mrs. Olin Grable and children of this place, and Mr. and Mrs Roy Grable of Texas, spent Christmas with relatives at Bristol and Wytheville.

Mrs. J. B. Smith was visiting her daughter, Mrs. Thelma Hartley, at Ben Hur Sunday.

Mr. and Mrs Clarence Stepp and daughter, and Mr. Norman Stepp and Miss Wilma Stepp spent Christmas visiting in Cincinnati, Ohio.

Miss Bernice Johnson and brother, Jackie, spent the past week with their brother, Glen Johnson, and family at Cumberland, Ky.

Mr. and Mrs. Pearl Gilbert and Miss Geneva Johnson of Woodway, were visiting friends here Sunday.

Roberta, Imogene, Geraldine, Jacquline and Jack Hinkle, children of Jake Hinkle, spent the past week with their aunt and uncle, Mr. and Mrs S. L. Carter, at Elizabethton, Tenn.

Mr. and Mrs. Bill Evans and daughter, Peggy, of St. Charles, visited Mrs Evans mother, Mrs. Henry Burgan, here last week.

Mr and Mrs. Glen David of Pennington Gap have been visiting relatives here

Punishment

First Devil—"Ha, ha! Ho! ho!"

Satan—"Why the laugh?"

First Devil—"I just put a woman in a room with a thousand hats and no mirror."

Much Worse

Coxswain—"How is your insomnia?"

Ship Cook—"I'm getting worse. I can't even sleep when its time to get up."

A Well Known Woman's Magazine Says Women Like Direct Statements.

Such As: "All right, go ahead and buy the coat!"

Jonesville CCC Camp News

The Personnel and men of Company 2380, CCC, Jonesville, regret the loss of 1st Lt. J. R. Mascaro, Camp Surgeon, who has left the CCC service to return to private practice. It is also regretted that 1st Lt. Alvis F. Jackson, Junior Officer, has returned to inactive status on December 31st.

This company regrets the loss of Leighton E. Harrell, 1st Lt. Ch-Res., who is being transferred to Salem, to serve the camps in that area.

A "Gala" event in Company 2380, Jonesville, was the Christmas party held in the Educational Building, for all enrollees and the Camp Personnel, as well as some local guests and friends of the camp. The party was given Tuesday night, December 20th and also served as a farewell to some of the enrollees whose enrollment period was up at this time.

The entire building was festive with Christmas greens, mistletoe, red and green lights, while on the lawn directly in front of the building, a newly planted Balsam Fir tree was gaily decorated with many colored lights.

An amateur program by the enrollees was first on the program, each barracks providing two or more numbers. We discovered a wealth of natural talent in our company and expect to make use of it in the future. Prizes were awarded for the four best numbers, after which the entire group and audience sang Christmas carols, accompained by the Camp String Band.

A nickelodeon machine was rented locally and furnished music for dancing, while in the adjoining room bridge and chinese checkers were enjoyed by many others.

"Eats", for which our Mess Hall Staff is famous, were served in abundance and heartily enjoyed by all. The party ended well before midnight with everyone declaring they had a fine time and many expressions of "Merry Christmas" were heard on every hand.

This company regrets the loss of six men who returned home December 31st, at the end of their enrollment period.

Smoke Up

Salesman—"Did you like that cigar I gave you? For 500 coupons of that brand, you get a banjo."

Clerk—"If I smoked 500 of those cigars, I'd need a Golden Harp."

Hubby (next morning)—"I suppose you're mad because I came home last night with this black eye."

Wifey (sweetly)—"Who said you came home with it?"

Social and Personal

Tex Ritter, Mon gram's Singing Cowboy with his Musical Tornadoes, coming to Lee Theatre watch this paper for date.

Mr. and Mrs. Smith King and daughters visited Mrs. King's parents at Roanoke last week.

Miss Edith Quinley Corbin, spent the week end with relatives here.

Your favorite singing Cowboy Tex Ritter coming to Lee Theatre, watch this paper for date.

Mrs. O T. Gibson and little Son, returned to their home in Roanoke Saturday.

Harry Litton has returned to New York where he is stationed in the U. S Army, after spending a month with his parents, Mr. and Mrs. Earl Litton.

Western Movie Star coming to Lee Theatre for Personal appearance, watch this paper for date.

Misses Christine Adams and Boots Richards were Sunday guests of Miss Louise Kilbourne of Big Stoue Gap.

Miss Fern Kelly has returned to Atlanta, Ga., after spending the Christmas holidays with her parents, Mr. and Mrs. M. D. Kelly and family.

Singing, roping, riding, Cowboy in person coming to Lee Theatre. Watch this paper.

Mr. and Mrs. Goodwin Holmes returned Monday to their home in Battle Creek, Mich., after a visit with Mrs. Gibsons parents Mr and Mrs. J. O. Gibson and family.

Mrs. Jack Hawks has been very ill with flu at Lee General Hospital.

Coming in person, Tex Ritter, with his Musical Tornadoes. Watch this paper for date.

Mrs. Carl Hines and daughter Barbara spent the week end with Mrs. Hines mother Mrs. Birchfield in Knoxville.

Bruce Loyd VanHuss is visiting his grandmother Mrs. W. A VanHuss, in Corbin

Mr. and Mrs A. J. Baker and Son spent Sunday with Mrs. Bakers parents Mr. and Mrs. E. F. Cecil and family.

Mr. and Mrs. Pete Green of London, Ky., were guests of Mr. Green's brother, J. W. Green and family the past week.

Whiz Green and Mr. J. D. Garland left Monday for London, Ky.

Mr. and Mrs. R. C. Smith of Appalachia, visited Mr. and Mrs. Clyde Tritt last week.

Leo Vanhuss left Monday for Corbin, Ky.

Mr and Mrs. John Purcell of Pikeville, Ky., were visitors in Pennington Sunday.

Mr. and Mrs. Richard Orr had as their guests Monday, Mr. and Mrs. Howard Orr and son.

Mr. and Mrs. W. J. Richards and son, Billy Lynn, spent last week-end at Eagan, Tenn.

Misses Mary and Helen Housley spent last week at Cumberland, Ky., as the guests of Mr. and Mrs. H C. Russell and family.

Mrs. H. L. Russell and daughters, Mary Ann and Betty Lou, and son, Lundy, Jr., of Cumberland, Ky., spent Sunday with Mr. and Mrs. Bob Housley.

Vincent Tiller, who is in school at Richmond, spent Christmas holidays here with his mother, Mrs. T. R. Tiller.

Jimmy Garland has returned to school at Berea College, after spending the Christmas holidays here.

Don Moore and J. D, Housley of Shields, Ky., spent the holidays with homefolks here.

Mrs. G. B. Carter and daughter, Vivian, is visiting in Middlesboro, Ky.

Mr. and Mrs. Clyde Arnold of Kingsport, Tenn., was visiting Mr. Arnold's parents, Mr. and Mrs. W. A. Arnold.

VIRGINIA:
In the Clerk's Office of the Circuit Court of Lee County, the 8th day of December, 1938
J. W. Galloway, Complainant
Vs. Order of Publication
Effie V. Galloway, Defendant
The object of this suit is to obtain a divorce a mensa et there an the grounds of desertion.
And an affidavit having been made and filed that the defendant, is non-resident of the State of Virginia, and her last known address is 811 Mt. Vernon Avenue, N. W., Washington, D. C., it is ordered that she appear here within ten days after due publication hereof and do what may be necessary to protect her interest in this suit.
It is further ordered that a copy of this order be posted at the front door of the Courthouse of Lee County, Virginia that a copy be mailed to the defendant at her last known address, and that a copy hereof be published once a week for four successive weeks in the Powell Valley News, a weekly newspaper published at Pennington Gap, Virginia.
L. M. Robinette, p. q.
Teste: D. C. Sewell, Jr., Clerk
By Evelyn Robertson, D. C.
advertisement 50-4t

New Year's Eve Dance

On Saturday evening a New Year's Dance and Watch Party was given at the New Commercial Hotel. The spacious lower floor was decorated with balloons and evergreens in New Year's theme. The evening was spent in dancing.

The guests included:
Misses:
Virginia Smith
Lillian Laningham
Imogene Burgan
Helen Rogers
Virginia Stacy
Ann Newman
Fern Kelly
Helen Orr
Ann Smith
Betty Young
Charlotte Adams
Mary Margaret King
Mary Roberts
Mona Barb
Elizabeth Rosenbaum
Mildred Anderson
Mary Helen Young
Mary Adams
Charl Helen Denny
Judy Orr

Messrs.
J. D. Housley
J. C. Smith
John Harbor
Harold Legg
Harold Quinley
Jack Litton
Winston Robinette
Dwight Smith
Levoy Grabeel
Tom Esterbrook
Roland Graham
John Laningham
Vincent Tiller
Joe Overbay
Harry Pugh
Arnold Payne
Herbert King
Dinniman Bays
Sam Patterson
Baylor Gibson
Henry Nakdimen
Bob Housley
Don Moore
Bob Orr
Hugh David
Edwin King
Marcus Nakdimen
David Pence
Billy Kelly
Billy Laningham
Sam Spencer
Jack Noel
James Morris
Cecil Shelburne
James Garland

The chaperons were Mr. and Mrs. E. C. Laningham and Mr. and Mrs. O. R Parsons.

Edwin King of V. M. I. was here during the Christmas vacation.

C.&G. Auto Sales Co.
Texaco Gas and Oil
Tires and Tubes
WRECKER SERVICE
All night long, nobody has a wreck in the day time.
Call Phone 9113
Day or Night

Say It With Flowers"
For All Occasions
Home Grown Flowers
Expert Designers
NORTON FLORAL COMPANY
FRANK HORSMAN, Mgr.
Telephone NORTON 280
Member F. T. D. A.

Ewing News

Mr. and Mrs. J. D. Arnett and children, Freda, Cophine, Napoleon and Treva Marie, were dinner guests Christmas of her mother, Mrs. Virginia L. Pace, at Rose Hill.

Mr. and Mrs. E. S. Arnett and son, Paul, were dinner guests of Mr. and Mrs. Ambrose Dash, Christmas Day.

Paul Arnett of the C C C camp at Bedford, returned to camp Monday after a visit at home.

Miss Lila Pace, Rose Hill, attended Sunday School at Ball's Chapel Sunday.

Mrs. Virginia L. Pace, Rose Hill, and son, Paul, were in Tazewell, on business last week.

Will Pauley, Rose Hill, made a business trip to Tazewell, last week.

Miss Beatrice Pace, Rose Hill, attended church at Ball's Chapel Saturday night.

Mrs. Betty Montgomery, Rose Hill, is visiting her daughter, Mrs. Bob Ingram who is ill at her home at Alva.

W. C. Martin is on the sick list.

C. & G. Taxi Co.
Call Phone 9113
If all three of our Cars are gone, we will send you someone else. We won't keep you waiting one minute.

In the Clerk's Office of the Circuit Court of Lee County, Virginia.
Hattie Mae Williams, Complainant,
vs. Order of Publication.
Mollie Hines Burchett, et als Defendants.
The object of the above styled suit is to partition certain lands in Lee County, Virginia and the payment of certain legacies as devised by will of Hattie Lewis Dillion, deceased, et al, in her life time. And it appearing by affidavit filed according to law that C. A. Lewis, J. Frank Harris, Chester A. Harris, William L. Harris, Lucille Harris, Eula Mae Harris, Glen Harris, and Mollie Hines Burchett are non-residents of this State, it is, therefore, ordered that the said C. A. Lewis, J. Frank Harris, Chester A. Harris, William L. Harris, Lucile Harris, Eula Mae Harris, Glen Harris and Mollie Hines Burchett do appear within ten days after the publication of this order in the Clerk's Office of our said Circuit Court and do what is necessary to protect their interest and it is further ordered that this order be published once a week for four successive weeks in the Powell Valley News, a newspaper published in Lee Coenty Virginia. And it is further ordered that a copy of this order be posted at the front door of the court house of Lee County, Va. on or before the next succeeding rule day and that another copy of this order be mailed to the defenkants' post office addresses given in the affidavit.
D. C. Sewell, Jr., Clerk.
By C. L. Grabeel, Deputy Clerk
W. L. Davidson and
Robert B. Ely, p. q.
advertisement 1-4t

Gibson Station

Mr. and Mrs. Wikle, and Mrs. Stella Thomas, Cumberland Gap, were dinner guests of Mrs. Lucy Humphries and Mrs. White Dean Tuesday.

Mrs. Ollie Orr, Ewing was calling on friends here Thursday.

Mrs. White Dean was the guest of Mrs. Elizabeth Yeary at Ewing Thursday.

Rev. Allen filled hig regular appointment at Benthany Christian Church, December 25.

Mrs. A. W. Haines and Miss Mary Vivian Haines were shopping in Middlesboro, Wednesday.

Mrs. Clounce is very ill.

Mother—"I sent my little boy for two pounds of candy and you sent only a pound and a half."
Clerk—"My scales are correct. Let's weigh the boy!"

A Three Days' Cough Is Your Danger Signal
No matter how many medicines you have tried for your common cough, chest cold, or bronchial irritation, you may get relief now with Creomulsion. Serious trouble may be brewing and you cannot afford to take a chance with any remedy less potent than Creomulsion, which goes right to the seat of the trouble and aids nature to soothe and heal the inflamed mucous membranes and to loosen and expel germ-laden phlegm.
Even if other remedies have failed, don't be discouraged, try Creomulsion. Your druggist is authorized to refund your money if you are not thoroughly satisfied with the benefits obtained. Creomulsion is one word, ask for it plainly, see that the name on the bottle is Creomulsion, and you'll get the genuine product and the relief you want. (Adv.)

IN THE TRIAL JUSTICE COURT OF LEE COUNTY, VIRGINIA:
Frank Oxford on the 27th day of December 1938, Plaintiff
Vs.
Unknown owner of a certain Wyllis Car Engine No. 37-44121 and bearing Ky. License tags No. 8A229 Defendant.
Henry Childs Plaintiff
vs Order of Publication.
Unknown owner of a certain Wyllis Car Engine No. 37-44121 and bearing Ky. License tags No. 8A229 Defendant.
The object of the above untitled suit, pending in the above entitled Court is to attach a Wyllis Automobile Engine No. 39-44121, owner unknown, and have same sold to satisfy the damages occasioned by a collission between the above named automobile and the automobiles of the said Frank Oxford and the said Henry Childs in the amounts of $150.00 and $75.00 respectfully.
And, affidavit, having been duly filed that the car attached is a foreign car and that the owner or driver of same are unknown, and that their post office address is unknown and it appearing that personal service cannot be had in this State on neither, it is hereby ordered that the owner or driver of the aforesaid described car do appear, within ten days after due publication of this order and do what is necessary to protect their interests.
And it is ordered that this order be published once a week for four successive weeks in The Powell Valley News and be posted at the front door of the Court House of Lee County, Virginia.
Copy Teste:
Geo. P. Cridlin,
Trial Justice for Lee County, Virginia.
advertisement 52-4t

Rose Hill

Miss Mossie Bayless has returned to Washington after spending the past three weeks with her mother, Mrs. Docia Bayless, and sister, Miss Florence Bayless.

Mrs. G. C. Sumpter and Mrs. Colby Southern spent Monday and Tuesday in Knoxville.

Dr. Ike Peirce of Tazewell spent the week end as the guest of Dr. and Mrs. D. E. Pierce.

Taft Bales and family recently moved to the property of Mrs. Laura Ellenburg

Mr. and Mrs. Harry Garrett of Kingsport were the guests of Mrs. E. C. Robinson Sunday.

Mrs. D. E. Peirce and Mrs. Anna Rice motored to Middlesboro Thursday.

The Rev. Alexander Sifton and son left this morning for New York from where they will soon sail for Scotland, the home country of Rev. Sifton.

Prof. Moore and daughter Miss Rush, of Harrogate, visited Mr. and Mrs. C. B.

VIRGINIA:
In the Clerk's Office of the Circuit Court of Lee County, the 28 day of December, 1938.
Martha Jane Fitts Cribb, Complainant.
Vs. Order of Publication
Richard Cribb, Defendant.
The object of this suit is to obtain a divorce a mense et there on the grounds of desertion.
And an affidavit having been made and filed that the defendant is non-resident of the State of Virginia, and his last known address is P. O. Box 672, Americus, Georgia, it is ordered that he appear here within ten days after due publication hereof and do what may be necessary to protect his interest in this suit.
It is further ordered that a copy of this order be posted at the front door of the Courthouse of Lee County, Virginia, that a copy be mailed to the defendant at his last known address, and that a copy hereof be published once a week for four successive weeks in the Powell Valley News, a weekly newspaper published at Pennington Gap, Virginia.
Teste: D. C. Sewell, Jr., Clerk.
By Evelyn Robertson, D. C
Lloyd M. Robinette, p. q.
advertisement 52-4t.

TO enjoy work, a woman must feel well. Cardui aids in building up the whole system by helping women to get more energy from their food—and so increases resistance to the strain of functional periodic pain. Try it!
CARDUI

Gibson, Sunday afternoon.

Col. C. B. Richmond and daughter, of the Lyndon, Ky., Military Institute, visited relatives in Rose Hill and Ewing the past week end.

Ely-Pace

Hagan—Mr. and Mrs. John P. Ely announce the marriage of their daughter, Eula Mae, to Mr. Earl Pace, of Rose Hill.

Mr. Pace is the son of Mr. and Mrs. Andy Pace, and is a student of Lincoln Memorial University at Harrogate, Tenn., where he will continue his studies. The bride was a student of Flatwoods High School.

Ingle-Johnson

Hagan—Mr. and Mrs. John Ingle announce the marriage of their daughter, Alfa, to Mr. Irb Johnson of Rose Hill.

Wolfe-Fee

Announcement has been made of the marriage of Miss Ruby Wolfe of East Bernsteadt, Ky., to Mr. Jack Fee, son of Mr. and Mrs. Wash Fee.

Hagan

Mr. and Mrs. Rufus Chadwell and sons of Ewing were visiting Mr. and Mrs. Barney Blankenship last Sunday.

Miss Julia Chance, Hugh Chance, Miss Myrtle Langley and Miss Fern Davis teachers of Hagan, are conducting classes again following the ten-day Christmas vacation.

Mrs. Bradley Carter of Rose Hill died December 29th.

Party Given

Rose Hill—Misses Anna and Ina Davis entertained with a party Saturday, December 23, from 7 to 11 o'clock. Guests present were
Freda Fletcher
Jessie Mae Thompson
Lavada Bacon
Grace Davis
Berntce Giles
Ina Gregory
Ada Davis
Julia Fletcher
Pauline Garrett
Grover Ball
Drewy Bracon
Earl Flanary
Ranza Taylor
Stallard Robinette
Lester Parsons

Engines, Tractors, Boilers, Saw Mills, Wood Worging and Road Building Machinery, Well Drilling Machines, Gasoline Engines, etc.
R. P. Johnson,
Wytheville, Va.
advertisement 30-tf.

LEE FUNERAL HOME
Phone 98 Pennington Gap, Va.
Dependable
Service Any Time, Anywhere

Ewing News

The Dep'st ladies had an w'dy meeting to study a book at the church Tuesday.

Rev. and Mrs. D. T. Miles had dinner for some friends at the parsonage during this week.

Misses Lois and Wandaleen Dean shopped in Middlesboro, Ky., Wednesday.

Miss Connie Richmond, Lexington, Ky., has arrived for a few days' visit with her grandmother, Mrs. Adelia Richmond.

Miss Bashie Kincaid has spent a part of the Christmas holidays with Misses Bernice and Lucille Orr, at Dryden.

Mr. and Mrs. John Richmond, Tazewell, spent the week-end with Mr. and Mrs. Tip Richmond of Ewing. They were enroute to Florida to spend the holidays.

Mr. and Mrs. Maiden Jennings and family are spending this week with Mr. and Mr. and Mrs. Henry Smith.

Mr. and Mrs. Hubert Ritchie spent Thursday in Knoxville, Tenn.

Students returning to school this week-end are: Walter Kesterson, Lois Kesterson, Maureen Fugate, Lois Dean, Thelma Bush, Duard McDaniel, Dunham Bays, Joe Combs, Audrey Campbell, Kathleen Yeary, Porter Richmond, John Morgan, Anne Gibson, Lester McDaniel and Chester McDaniel.

Mr. and Mrs. R. J. Fulkerson have gone to Alabama, having been called there by the illness of his son, William.

Mrs. B. F. Kincaid has gone to Harlan, Ky., for an extended visit with her daughter, Mrs. Sherman Burkhart.

Mr. and Mrs. Edgar Thomas, Cumberland, Ky., spent Christmas with Mr. and Mrs. S. M. McDaniel.

Mr. and Mrs Ed Webb and children of St. Charles, spent last week visiting Mr. and Mrs. Olen Dean.

Mrs. Jess Alder remains ill at her home here.

Mrs. Jasper Brooks, Arnold Varner, Mrs. Rob Robinson and Clara Anne and J. C Robinson motored to Oneida, Tenn., Monday.

Mr. and Mrs. Andy Brooks and family, Loyall, Ky., spent the week-end with his parents, Mr. and Mrs. H. H. Brooks

Mr. and Mrs. Bill Bays and daughter, Norma Jean, spent Christmas with her parents, Mr. and Mrs. Emmett, at Arthur.

Mr. and Mrs. Houston Rowlett and daughter, Phyllis Ann, Mrs. B. M. Thompson and Mrs Milford Bush attended church at Rose Hill on Tuesday night. Rev. W. W. Nails of WNOX, of Knoxville, Tenn., delivered a very interesting sermon.

Misses Thelma Bush, Beulah Johnson, and Marie Bush and W. T. Margraves attended church at the East Cumberland Avenue Baptist Church at Middlesboro, Ky., last Sunday night.

Mrs. Lizzie Rowland of Caylor, spent Christmas with Mr. and Mrs. Morgan Rowland.

Miss Ruby Chadwell of Loyall, Ky., is spending this week with her grandfather, Tom Robinson.

Miss Jewell Bennett who has been visiting her parents, Mr. and Mrs. Charlie Bennett, has returned to her home in Hot Springs, Ark.

There will be a baptizing at the Baptist church here Sunday.

Dinner guests of Mr. and Mrs. R H. Blessing on Christmas were Mrs. Sara Smith, Mr. and Mrs. Burgan Collier, Cumberland, Ky., Mrs. Robert Hopkins, Louisville, Ky., and Miss Mattie Smith of Louisville.

W. T. Margrave of Rockwood, Tenn., visited Miss Marie Bush Christmas day.

Mrs. Oliver Creech of Balkan, is visiting her mother, Mrs. Ella Rowlett.

Morgan Rowland is ill at his home here with pneumonia.

Mrs. Sneed Hoskins of Rose Hill, spent Wednesday night with her sister, Mrs C E Rowland.

Oscar Thompson, Jonesville, was a guest of his parents, Mr. and Mrs. B. M. Thompson, Thursday.

Mrs. R. T. Cowan and children, Herman, Christine and Rebecca Ruth, were dinner guests of Mr. and Mrs. Houston Rowlett Friday.

Mrs. Jennie F. Cole was in Jonesville on business Friday.

Mr. and Mrs. M. S. Thompson and Miss Ferne Cloude were the dinner guests of Mr. and Mrs. C. A. Coleman at Harrogate, Tenn., Sunday.

Miss Lillie McNeil spent the week end with her parents, Mr. and Mrs. J. D. McNeil, at Tazewell.

Miss Nancy Fern Thompson, Pineville, Ky., is the guest of Mrs. Verna Clouse.

Pre-Nuptial Party For Miss Gaujot

Jonesville, Dec. 31—One of the loveliest of the many pre-nuptial courtesies given in honor of Miss Ann Eustice Gaujot, was the tea given Sunday afternoon just prior to the wedding rehearsal, by Mrs. Pearl Ewing at her home in Jonesville.

The home was beautifully decorated with Christmas evergreens and lighted with the soft glow of candlelight in silver candelabra and candlesticks.

In the dining room a tea table presented a picture of beauty—covered with a cloth of real old English lace. In the center was a bowl of American beauty roses and ferns interspersed with vari-colored burning floral candles. Misses Jamie and Mary Davidson, dressed in colorful party gowns, presided at the tea table.

Especially invited guests for this occasion were the members of the wedding who are as follows:

Miss Ann Gaujot
Dr. John Hunt Dellinger
Miss Betty Gaujot
Mary Virginia Flanary
Mary Ella Gibson
Jean Hill
Sarah Dellinger
Mrs. Patton Wise Slemp
W. L. Davidson, Jr.
Flournoy Gaujot
Herman Grigsby
Nat Ewing
John Gibson

Additional guests were:

Mr. and Mrs. Millard Flanary
Dr. and Mrs. G. B. Setzler.
Mrs. Claude Gaujot
W. L. Davidson, Sr.
Miss Mary Jane Groseclose
Frank Flanary

Dellinger-Gaujot

from page one

moud, Goodwyn Holmes, of Battle Creek, Mich., and Billy Lee Davidson, of New Haven, Conn.

Following the ceremony Dr. and Mrs. Setzler entertained with a reception, with more than 200 guests present.

The bride's table, covered with Italian lace, was centered by a three tier wedding cake, a beautiful creation, with frostings in pastel shades. White tapers, in silver holders, and vases of bride's roses and snapdragons completed the table decorations. Ices in designs of calla lilies were served with individual cakes, nuts and mints in a color motif of yellow, pink and white.

The bride's mother was gowned in aqua blue crepe and wore a corsage or orchids, while the groom's mother wore a black velvet creation, with a sorsage of orchids. Mrs. Setzler was dressed in pink and silver damask. She wore a pink crepe hat, with blue veil, and a corsage of orchids.

Mr. and Mrs. Dellinger left during the reception, by motor, for their wedding trip, Mrs. Dellinger, wearing, for traveling, a black wool Frostmann's dress with a jacket of sable dyed fitch and a black hat trimmed with fur to match the jacket. Her corsage was of orchids.

The bride, formerly of Huntington, has made her home with her sister, Mrs. G. B. Setzler and Dr. Setzler, at Pennington Gap for several years. She is the daughter of Mrs. Gaujot, of Huntington, the late Claude Lafayette Gaujot, who was a well known consulting engineer, and with his father, the late General E. E. Gaujot, of Nancy, France opened some of the first mining operations in West Virginia. He was chief engineer for the Kounty Bros., bankers of New York City. General Gaujot was one of the founders and charter members of the American Mining Institute Mrs. Dellinger's great-great grandfather, Julian Gaujot came to America with General Lafette, on his first expedition, and also was with General Phillippi, when he conquered Algiers. On her maternal side she is a direct descendant of the Marquis Laurent, who was a member of the French nobility who espoused the cause of the Revolution from the beginning of the movement in 1562. After the massacre of Vassy, Laurent Flournoy escaped the French Dragonades, came to America and settled near Williamsburg, now Nankintown. She is also the great-great-granddaughter of General Thomas Stanhope Flournoy, of American Revolutionary fame. She is a gradnate of Huntington high school and the Wiseman Secretarial School.

Dr. Dellinger, son of Mr. and Mrs. Graham Dellinger of Shelby, N. C., finished high school at Shelby and attended college at The Citadel, Chhaleston, S. C., and received his bachelor degree at the University of North Carolina, his M. D. at Louisiana State University and took his internship at Mercy Hospital, New Orleans. He is a member of the Alpha Kappa Kappa medical fraternity and is now associated with Dr. George Breaker Setzler at Lee General Hospital, Pennington Gap.

Out-of-town guests attending the wedding included: Mrs. Claude Lafayette Gaujot, and daughter, Miss Betty Chilton Gaujot, of Huntington, W. Va., Mr. and Mrs. Graham Dellinger, and son, Carl, and daughter, Miss Sarah Dellinger, of Shelby, N. C., Mr. and Mrs. Randolph Bias, of Williamson, W. Va., Mrs. R. L. Phipps and daughter, Miss Jean, of Clintwood, Va., Dr. James W. Tankard, of Jenkins, Ky., Mr. and Mrs. Goodwyn Holmes, of Battle Creek, Mich., Dr. and Mrs. J. A. Gillmer of Big Stone Gap, Mrs. Jessie Chamberlain, of Big Stone Gap, Va. Dr. and Mrs. Glenn T. Foust, of Norton, Mr. and Mrs. Press Atkins, Norton, Mr. and Mrs. C. W. Reese, Norton.

Cross Roads

Roy Littrell, CCC, Bedford, spent the holidays with his parents, Mr. and Mrs. Edd Littrell.

Mrs. Mary Paynter and sons, Morgan and Porter, and Miss Rachel Whitaker, of Tazewell, were visiting Mr. and Mrs. Walter VanBeber Wednesday.

Miss Mary Katherine Hoskins, Wheeler, was a Saturday night guest of Miss Sylvia Noah.

Miss Gladys VanBeber is visiting relatives at Tazewell.

Tom Noah, of Tazewell was a guest Sunday of his brother, Mr. and Mrs Grant Noah and family.

Christian Church

W. B. Moore, Pastor

Bible School—9:45
S. H. Orr — Superintendent.

Devotion and Communion—10:30.

Preaching —11:00 a. m

First and Third Sunday Nights—6:30.

Christian Endeavor meetings—6:00 p. m.

Mrs. Maggie King and Mrs. Robert Housley—Superintendents.

Missionary and Ladies Aid Societies meet jointly First Thursday each month—2:00 p. m.

A hearty welcome awaits any who want to come and worship with us, at these and all other services at this church.

Health Throughout The Year

"At this season, the expression of the spirit of goodwill reaches its peak. Based upon a kindly feeling inspired by the Christmas influence, humanity generally raises itself somewhat above the level of ordinary daily existence. While these things are as they should be, it might be well to emphasize that both kindness and charity begin at home. Often many persons fail to appreciate the value of the personal application of these attributes. This especially is true in the realm of health," states Dr. I. C. Riggin, Commissioner of Health.

"For example, habitually to permit oneself only six hours' sleep nightly when eight hours are required, regularly to undereat and overeat thus breaking down bodily defences against disease, generally to overwork or overplay, customarily to overindulge in stimulants, and in many other ways to be thoughtless concerning the basic bodily needs, all represent a lack of kindness to oneself.

"The consequences of such action if persisted in, can be lowered vitally and the inability to get out of life in terms of vigor, joy, and happiness what He naturally would bestow if a reasonable adherence to the fundamental living requirments were considered to be an essential part of one's daily existence.

"It cannot be stated too strongly that science, with its many preventives against disease and its great progress in the early detection and cure of actual illness, needs the personal cooperation of every individual by the performance of his share of the obligation to attain and maintain physical well-being.

"And if, to a resolution during the coming year to exhibit daily a practical kindness towards one's body, there be added a full realization of the benefits of an annual physical check up on the part of the family physician, not only one's ability to be kind to others will be extended but the personal experience of being alive will be happily increased."

Watch Party

Miss Nola Myers entertained with a Watch Party on New Year's Eve, at her home.

The evening was spent in music, contests and entertainment of various kinds.

A delicious salad course with pickles, cake and cocoa were served to the twenty-three persons present.

The New Year having made its appearance, the party exchanged greetings and departed at a late hour.

Job Printing

Letter Heads
Envelopes
Statements
Hand Bills
Annnouncements
Invoices
Calling Cards
Manuscript

When in need of any kind of printing just call Phone No. 10, Write Us, or come to our Printing Plant. Estimates will be gladly given Free on any kind of printing.

AT YOUR SERVICE

Powell Valley News

Job Printing Department

Pennington Gap, Va.

POWELL VALLEY NEWS

Volume 20, Number 2 — PENNINGTON GAP, VA., THURSDAY, JANUARY 12, 1939 — $1.00 Per Year—5c Per Copy

UNIVERSITY OF VIRGINIA GENERAL LIBRARY 1819 JAN 14 '39

Annual Meeting Of Stockholders Lee Bank & Trust Co.

The annual meeting of the stockholders of Lee Bank & Trust Co., with main office at Pennington Gap and branch at St. Charles, was held in the main office of the bank at 10:00 o'clock Tuesday, January 10th.

The old board of directors were reelected, namely:

B. T. Young
M. D. Kelly
J. E. Laningham
R. E. Beeler
T. C. Barlow
E. C. Laningham
M. E. Flanary
S. J. Shelburne
J. B. Wolfe
J. B. Cox
L. B. Hagy
C. F. Connelly
J. M. Smith
M. S. Martin
Thos. M. King
D. C. Sewell, Jr.

Following the election of directors the meeting was adjourned and all those present were served dinner by the bank at Hotel Pennington, which was greatly enjoyed by all. After the dinner the directors met in a call meeting and elected the following officers and employees for the year.

B. T. Young, Chairman of the board.
M. D. Kelly, President.
J. M. Smith, Vice Pres.
J. B. Cox, Vice Pres.
T. C. Borlow, Vice Pres.
W. D. Harr, Cashier.
M. E. Flanary, Asst. Cashier.
L. B. Hagy, Asst. Cashier.
D. W. Kelly and C. B. Waddell, Bookkeepers.

Cedar Hill

Born to Mr. and Mrs. Woodrow Grizzle of Low Gap, a daughter, Lilla Myrtle, on Wednesdav, January 4th.

Mr. and Mrs. Lester Gregory and little daughter of Bonny Blue, were visiting his parents, Mr. and Mrs. Vernon Gregory last Sunday.

Johnie Kinser, Milburn Taylor, Dave Ely, Hubert Gibbons and Russell VanHuss were among the visitors in Tazewel, last week.

Miss Pearlie Jones, who is emp oyed near Low Gap, spent the week-end with homefolks.

Mr. and Mrs. Hubert Angle were visitors in Harlan, Ky., recently.

Mr. and Mrs. Ezra Trent were in Middlesboro, Ky., Wednesday.

Mrs. Paul Gibbons and Mrs. Russell VanHuss were visiting the latter's sister, Mrs. Woodrow Grizzle, at Low Gap, last week.

Cross Roads

Mr. and Mrs. Curtis Ellenburg and family were called from their home in Indiana on account of the death of her father.

Edd and Charlie Littrell were in Middlesboro Ky., on business Wednesday.

Silas Whitaker of Indiana, is visiting friends and relatives here.

Little Mildred Sumpter, daughter of Mr. and Mrs. Millard Sumpter, is improving nicely after undergoing an operation for appendicitis at the Evans Hospital, Middlesboro, Ky.

Walter VanBeber and Charlie Littrell attended the stock market sales at Ewing Tuesday.

S. C. Giles made a business trip to Knoxville Tenn., Wednesday.

Walter VanBeber and daughter, Audrey, and Grace VanBeber were in Cumberland Gap, Tenn., Sunday afternoon.

A large crowd attended the funeral of G. S. Nevils at Oak Grove.

Paul Pridemore remains ill at his home.

Miss Vivian Blakemore, Gibson Station, was a guest Wednesday night of her sister, Mrs. Dan Littrell.

Friends here were sorry to hear of the death of Hubert Chadwell, in Middlesboro, Ky.

Flatwoods

School News

Attorney Robert Ely of Jonesville, gave the Senior class an interesting talk on choosing a vocation Friday afternoon. He stressed the importance of making a decision early in life and a selection suitable to the individual's personality and talents.

A large crowd attended the basketball games at Flatwoods Eriday night, in which the Flatwoods girls defeated the Ewing girls 41 to 5, and the Flatwoods boys triumphed in an exciting game with the Ewing boys 13 to 12.

Miss Brooks was absent from school three days the past week.

The 4-H Club held a meeting of its members in the laboratory Thursday.

The school misses several of the pupils who were married or droppad out following the Christmas holidays.

Mrs J. D. Russell, who has been ill for some time, is slightly improving.

Mrs. J. W. Crowell was a visitor in Jonesville Monday.

Girl Sees Fiance Killed By Engine

St. Charles — Robert Buchanan, 22, was killed suddenly near Leona Mines Sunday when he was struck by a fast-moving freight train while he was walking along the railroad tracks with his fiancee, Ella Mae Thomas, and a girl friend, Margie McElyea.

Officer Dale Pope, who investigated the accident, said a witness told him that Buchanan stumbled as he attempted to step off the tracks. Both girls, reached for his arm, but were unable to jerk him from the tracks in time to save his life, the officer said he was told.

Buchanan's neck was broken.

Ervin Thomas, father of Ella Mae, said his daughter was hysterical over the shock of seeing her suitor killed as her efforts to rescue him failed, and was in bed, unable to talk to anyone.

Funeral services for Buchanan, who was employed by the Virginia Iron, Coal and Coke Company, was held at Coeburn, Tuesday.

Sadie Hawkins Party

A party was given in the Recreation Room at Pennington High School, on Tuesday, December 20. Games were played and refreshments were served to the following:

Misses:
Sue Smalley
Margaret Adams
Dot Burgan
Margaret Dennison
Mary Elzabeth Pennington
Lucy Adams
Georgia Arnold
Anna Lou Garret
Phyllis Quinley
Phyllis Woods
Eleanor Housley

Messrs:
Carl Barton
Harry Fry
James Keith
Fred King
Edsel Pugh
Frank Johnson

They were chaperoned by Mrs. Lucille Barton.

Reporter
Dot Burgan

The Mehodist Church

C. T. Miller, Pastor

R. S. Orr, Superintendent
Sunday School—9:30 a. m.
Morning Worship—10:30 a. m.
Young Peoples Service—5:45 p. m.
Evening Worship—6:30 p. m.
Midweek Prayer Service Wednesday at 7:00 p. m.

Caylor

Mrs. Mary Ayers was a dinner guest Monday of Mr. and Mrs. Tip Ayers.

Mr. and Mrs. Charlie Williams and family have moved to Caylor to make their home.

Dinner guests of Mrs. Abbie Chadwell were: Mr. and Mrs. J. S. Robinson, Mr. and Mrs. James Susong and family, Mr. and Mrs. C. N. Chadwell and family and Mrs. Harry Chadwell and sons.

Mrs. Anna Ayers and Jim Martin of Ewing, were dinner guests Sunday of Mr and Mrs. Claude Littrell on Dry Branch.

Mrs. Lizzie Rowland remains ill at her home here.

Mr. Morgan Rowland is improving.

S. E. Chadwell is able to be out again after having been confined to his home with illness.

Mrs Fugate is the new teacher at the Woodbine School.

Shulus and John Ayers were dinner guests of Mr. and Mrs. Melvin Eldridge, Sunday.

Sewell Callihan, Jonesville CCC camp, spent the holidays with his mother, Mrs. N. L. Callihan.

Nat Rowland and Clyde Goforth spent the week end with Mr. and Mrs. O. S. Goforth at Harlan, Ky.

Residents here appreciate the new road the WPA is building.

The Chadwell Gap coal mine has bought a new machine with which coal is cut.

Mrs. I. P. Weston

Funeral services for Mrs I. P. Weston, who died at the Lee General Hospital Thursday, January 5, at 4:30 p. m., were held at the Methodist Church in Jonesville, last Saturday.

Mrs. Weston is survived by her husband and seven children: Dub, of the U. S. army; Vera a student at Radford State Teachers College; Maurice, Josephine, Bernard, Dale, and LaVerna of Jonesville.

Also surviving her are her mother and father and a number of brothers and sisters.

Sadie Hawkins Club

The Sadie Hawkins Club which was organized by Mrs. Lucille Barton, met January 6, 1939. The president, Sue Smalley, called the meeting to order and the secretary, Dot Burgan, read the minutes. The Aniation Committee for the following week, also planned something nice for Mary Elizabeth Pennington, who is ill in the Norton Hospital.

We also lost one of our members, Margaret Adams who left today to make her home in W. Virginia. The meeting adjourned.

Reporter
Dot Burgan

Mrs. Marshall Lundy left last week for Corbin, Ky., to join her husband. Mrs Lundy was before her marriage, Miss Eva Brooks.

Hospital News

Below is a list of patients entered and discharged from Lee General Hospital.

Entered:
Joris Catron
Mr. R. S. Orr
Mrs James Lawson
Hubert Thomas
Clifford Stapeleton
Mrs. Ellis Clark
Mr. Carl Bush
Mr. A. L. Hunnicut
Mr. Kendall Griffith
Mr. H. K. Owens
Mrs. J. S. Reasor
Mrs. Pauline Reins
Mr. Paris Ely

Discharged:
Mr. Joris Catron
Mr. James Parkey
Mrs J. T. Laningham
Mrs. Fred Pennington
Mr. Carl Bush
Mr. Grant Kennedy
Mrs. James Lawson
Mrs Hester Cooper
Mrs. Maude Johnson
Mrs. Beatrice Collier
Mrs. E. M. Litton

Christian Church

W. B. Moore, Pastor

Bible School—9:45
S. H. Orr — Superintendent
Devotion and Communion—10:30
Preaching —11:00 a. m.
First and Third Sunday Nights—6:30
Christian Endeavor meetings—6:00 p. m.
Mrs. Maggie King and Mrs. Robert Housley—Superintendents.
Missionary and Ladies Aid Societies meet jointly First Thursday each month—2:00 p. m.

A hearty welcome awaits any who want to come and worship with us, at these and all other services at this church.

First Baptist Church

E. C. Kincaid, Pastor
Jonesville, Va.

Services For December 11.
Sunday School—10 a. m.
Bob Cunningham, Supt.
Morning Worship—11 a. m.
B. Y. P. U.—5:30 P. M.
Preaching—6:15 p. m.
Prayer Services and Bible Study, Wednesday—6 p. m.

"The little church with a big welcome."

Many More May Enlist In Army

Colonel K. T. Smith District Army Recruiting Officer for Virginia announced today that a change in army regulations published by the War Department makes it possible for many more ex-soldiers to enlist in the regular army reserve. Ex-soldiers may now enlist in the reserve regardless of when they were last discharged from the regular army, provided they have had at least 1 year of continuous service and have not reached their 36th birthday.

This is the second change which has occured in the eligibility requirements ever since the reserve was authorized by Congress, July 1, 1988. The first change removed the barrier on the married men, so that at present married men are accepted.

The advantages of service in the regular army reserve are many. The reservists receives $24.00 a year, payable at the rate of $8.00 every four months. They are not subject to any military duties except in a national emergency when called to active duty by the president of the United States in which case he will receive a bonus of $3.00 a month for each month he has been a member of the reserve, the amount to be paid not to exceed $150.00 to any one man.

Where information may be obtained: Information concerning enlistment in the regular army reserve may be secured from the local postmasters or by applying or writing to any of the following army recruiting stations in Virginia, Richmond, Norfolk, Danville, Lynchburg, Roanoke, Bristol, Norton and Staunton.

Pennington Folks Attend Funeral

Those from Pennington who attended the funeral of Mrs. Ike Weston, at Jonesville Saturday, were:

Mr. and Mrs. Jeff Newman
Mrs. C. T. Miller
Mrs. Marion Kelly
Mrs. Ida Smith
Mrs. Tom Pugh
Mrs. George David
Miss June Lewis
Miss Cora Lewis
Mrs. B. C. Culbertson
Mr. Clyde Fugate
Mr. Tom Barrow

Desperate Lady Driver—"Tell me, George, quick! Which is the right side of the road to keep on when you're running down a hill backward like this?"

Rose Hill

Mrs. Sullivan, Misses Mary and Mecca Sullivan, and Mr. and Mrs. Frank Lowe and son of Applachia, were dinner guests recently of Mr. and Mrs. C. B. Gibson and Miss Elizabeth Gibson.

Col. Sam Cleag, Miss Orvill Cleag and Mr. Field of Knoxville, Tenn., were recent guests of the Misses McLin.

Mr. and Mrs. F. C. Russell and son of Johnson City, Tenn., spent the week-end with relatives in Rose Hill and Jonesville.

Blain Collins, a student of Memphis Medical School spent the holidays with Dr. and Mrs. C. C. Sumpter.

Funeral services for Mrs. Maggie McCarn of Creamerton, N. C., only sister, of Sheriff R. F. Giles, were held Sunday afternoon at the Presbyterian Church. Burial was in the McLin Cemetery.

Misses Rosebud and Mary Stickley were hostesses to a six o'clock dinner Thursday evening to the following guests: Miss Gene Grabeal and her house guest, Miss Hinkle, of Mars Hill, N. C., Miss Evelyn Thomas, of Tazewell, Tenn., and William Southern.

A watch party was held at the Methodist Church, Saturday from 7 until 12.

Mr. and Mrs. Alton Pratt of Washington, D. C., spent Christmas with Mrs. Pratt's parents, Mr. and Mrs. E. P. Bales.

Miss Mary Robinson spent the week-end with friends and relatives.

The friends of Mrs. Roe Johnson will be glad to know she is improving nicely after a serious operation in a Knoxville Hospital.

Miss Adelia Lee McLin left Monday for Sayre College, in Lexington, Ky., where she has a position.

Miss Elizabeth Gibson returned to Appalachia, Monday to resume her duties in the High School there.

Miss Gladys Wade of Big Stone Gap visited Miss Elizabeth Gibson this week.

Entertains

Mr. and Mrs. J. M. Fry entertained with a dinner party at their home last Thursday evening. The guests were Mr. and Mrs. C. B. Fry and daughters, Misses Alta Blair and Helen, Mr. and Mrs. E. E. Fry Mr. and Mrs. T. C. Fry and Mr. Bob Whitesell, of Philadelphia. Games of Chinese Checkers and Rummy were played.

Woodmen Of The World Hold Banquet

The Lone ome Pine Camp, No. 804, Pennington Gap, Woodmen of The World, held their annual banquet in the banquet hall of the Methodist Church, Thursday night, January 5th. The meal was served by the ladie of the Church.

Toastmasters position was well taken care of by Sov W. B Moore, who kept the festivities moving along at a fast clip. Music was furnished by the High School Orchestra, which was enjoyed by all.

The Honor guests were:

State Manager, Mr T. G. Smoak, Richmond, and his guest, Sov. F. E Taylor, also from Richmond. Sov. O. T. Powell, Bristol, who is a high ranking officer in the State Camp, and his guest, Sov. A. H. Mc Crosky, of Bristol, and the Rev C. T. Miller pastor of the Methodist Church

Following the banquet State Manager Smoak installed the officers for the new year.

The following Soverign from Lee County attended

W R. Fletcher
M. H Robbins
Fred S. Robinette
J. M. Anderson
P. R Hinkle
W. B. Moore
Lavoy Grabeel
John Gibson
Clarence Bays
O. R. Parsons
Bill Wilder
Orbin Wilder
B. L Shelburne
Cecil Shelburne
Cecil Fortner
Olin Wynn
Milford Hawks
Bascom Waddell
Robert Guy Pugh
Walter Stewart
Emo David
Walter Campbell
Olin Robinette
Ralph Sturgill
Angus David
Arnold Robinette
W. D. Harr
Guy Kauffman
Robert David
B. H. Rasnake
Elmo Keel
Woodrow Bryant
James Haskins
J. D. Garland

Elect Officers

Rose Hill—Election of officers for the Sunday School was held at the Christian Church, Sunday morning Prof. S. C. Hobbs was chosen superintendent; M. H. Shackleford, treasurdr; Elizabeth Shackleford, secretary; Carl Lankford, assistant secretary; S. C. Hobbs, bible class teacher; E. C. H. Rosenbaum, intermediate teacher; W. S. Shackleford, Junior boys' teacher; Ethel Robinson, Junior girls' teacher; Marilynn Shackleford, primary teacher; Vivian Hobbs, pianist; and Ewing Pridemore, song leader.

Misses Cornie and Pauline Abbire of Ocoonita, were visitors at the home of James M Anderson one day last week

Jonesville

Mr. and Mrs. Mike Steadman, Kingsport, were week end guests of her parents, Mr. and Mrs. L. L. Willis.

Miss Laverne Kinser returned Sunday from two weeks' visit with relatives in Kingsport.

Mr. and Mrs. A. R. Ingle and Miss Lucille Kinser were business visitors in Sneedville Monday.

C. C. Phipps was a business visitor in Appalachia, Norton and Wise this week.

W. H. Kinser made a business trip to Big Stone Gap, Monday.

Mrs. Emory Martin and two children, Nannie Lee and Kyle, Rose Hill, were week end guests of her sister, Mrs. Thomas Barber.

Mr. and Mrs. French Graham and children, Flatwoods, were guests Sunday of her neice, Mrs. O. C. Skidmore.

Morris Phipps, Ft. Geo. G. Meade, Md., returned there Monday after a month furlough spent with relatives here.

P. T. A. Holds Meeting

The P. T. A. held its regular monthly meeting Tuesday afternoon, January 10, 1939, at the High School building.

A very interesting meeting was held and plans were made for an extensive membership drive.

High Top

The W. M. S. of Silver Leaf Baptist Church had its regular meeting at the church Sunday afternoon Visitors included Miss Arendall of the Good Will Center at St. Charles and Mrs. Southern of Rose Hill

Mr. and Mrs. Mark A. Davis and daughters, Joyce and Beth, and little son, Charles Douglas, Appalachia, spent the week end with his parents, Mr. and Mrs. H. C. Davis.

Misses Ina Davis and Julia Fletcher have returned to Radford State Teachers College after a visit with their parents.

H. C. Davis, Hobert Jerrell and Donald Matlock made a business trip to Tazewell, Friday.

Herbert Matlock left recently for an extended visit with his uncle, Roy A. Davis, at Leesburg, Fla.

Mrs. S. T. Davis is on the sick list.

Miss Jessie Mae Thompson has returned to L. M. U., after spending the holidays with her parents.

Maude Davis and little nephew, Billy Davis, were visiting Mrs. Olin Weston at Jonesville, recently.

Mrs. H. C. Davis who has been on the sick list is improving.

Mr. and Mrs. Thurman Minton and family have moved from this community to Pennington Gap.

Jim Garrett is on the sick list.

George Napier has returned to the home of his brother, N. M. Napier, after visiting in Harlan a few days.

Pete and Thelmer Hornsby and families have returned to Harlan after having visited their parents, Mr. and Mrs. George Hornsby.

Henry Roark has moved from here to the George Smith farm.

Mrs. Jennie Cawood attended the funeral of Mrs. B. W. Carter.

Several of this community attended the funeral services for Sam Burke.

Dinner Guests

Rose Hill—Sunday dinner guests of Mr. and Mrs. C. S. Pace and family were Mr. and Mrs. Elmer Montgomery and son, Harold, Mrs. George Payne and family, Mrs. White Hounshell and son, Kyle, Mrs. Green Scott and family, Elbert Neff, Mrs. S. B. Saylor, Mrs. Jennie Pace, Mrs. Turney Montgomery and sons, Charles and Lester, Mrs. Park Daniel and children, Shelva Jean and Harold.

PAY NO MORE!
See your Ford Dealer first
for low-cost financing of FORD PRODUCTS
UNIVERSAL CREDIT COMPANY

War Now Declared On All Stragglers
Two Mighty Armies Prepare For Battle

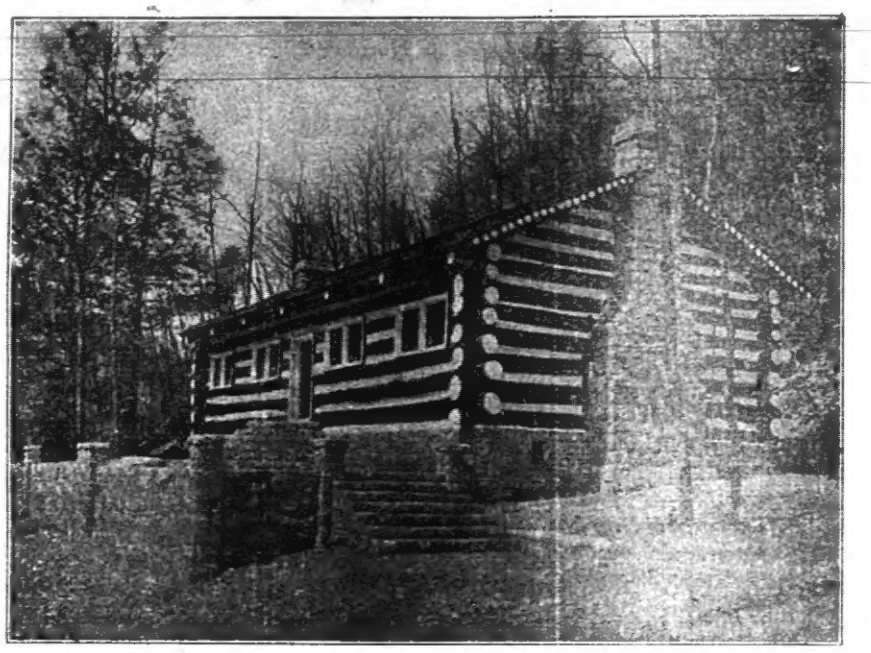

Dr. C. C. (pill) Carr, Captain Blue Devils (odds)—J. (whiz-bang) Green, Captain Red Dragons (evens).

Battle Scene: Lee County, Virginia.

Objectives: Round up and bring in Stragglers and enlist recruits to their ranks.

The present membership of Post No. 33 American Legion has been divided into two groups, odds and evens to stage a contest in a membership drive. This contest has already started and will close on the night of February 22, 1939. The side securing most members between now and that date will be the winner. The side securing fewest members will be loser and of course must "bring the ducks." A meeting will be held at the Carbin on the night of February 22, with plenty of eats and entertainment to be furnished by the losers in this contest.

Remember the American Legion Department of Virginia is giving away a Ford car on February 25, 1939. All who pay their dues before February 22, get a free chance on this new car.

So go out and get your man and help your side win this contest.

Here's the line up

Blue Devils (odds)	Red Dragons (evens)
Dr. C. C. (pill) Carr, Capt.	J. (whiz bang) Green, Capt.
Orbin Johnson	Garfield Hendricks
U. G. Flanary	B. P. Gibson
S. J. Shelburne	Earnest E. Fry
H. D. Parsons	W. H. Fleenor
M. H. Vandeventer	M. S. Culbertson
W. R. Pennington	E. L. Thomas
Dr. G. B. Shoun	Richard C. Smith
R. P. Stewart	John W. Bryant
Milton Hatfield	Charlie Dennison
W. R. Fletcher	C. F. Connelly
Chas. G. Sarver	P. R. Hinkle
J. T. Graham	J. E. Jessee
J. M. Fry	J. B. Wyle
W. E. Zion	F. B. Bacon
H. E. Gibson	A. M. Ervin
Adlai S. Litton	J. A. Rosenbaum
G. R. Ball	Zack Belcher
W. P. Bays	Emmet Shupe

Wheeler

Rev. and Mrs. A. E. Wikle, Cumberland Gap, visited friends here recently.

The Epworth League meetings of the Methodist Church have been discontinued for the remainder of the winter months.

Miss Bartie Gibson was visiting friends and relatives at Harrogate, recently.

Many from here attended shows in Middlesboro, Sunday afternoon.

Moss Shipman and Billy Wagner, Middlesboro, visited relatives and friends here recently.

Flatwoods

Hardy's Creek Church gave an interesting program at Lamb's Chapel Sunday afternoon, with a large crowd present.

Mrs. B. H. Crider and Junior, Noah, Gilbert and Ross Crider and Mrs. Edith Givens were business visitors in Pennington, Wednesday.

Rev. B. H. Crider has returned to Wheeler after a short visit with homefolks.

Misses Artie Ann and Gladys Jennings have returned from a visit with friends in Knoxville.

Gibson-Groseclose

Mr John Gibson and Miss Mary Jane Groseclose were married Tuesday, January 10

The marriage was solemnized in the afternoon with only members of the family and close friends present.

Immediately after the ceremony, Mr. and Mrs. Gibson left on their honeymoon.

They will make their home in Pennington Gap.

Mr and Mrs. Walter Stewart of Coeburn, were visiting their parents, Mr. and Mrs. Emmet Stewart, last week-end.

1939 CHEVROLET TRUCKS

Again
THE NATION'S LARGEST BUILDER OF TRUCKS
Brings You Higher Quality Trucks At Lower Prices

FAMOUS VALVE-IN-HEAD TRUCK ENGINE • POWERFUL HYDRAULIC TRUCK BRAKES • MASSIVE NEW SUPREME-LINE TRUCK STYLING . . . COUPE-TYPE CABS . . . VASTLY IMPROVED VISIBILITY • FULL-FLOATING REAR AXLE Available on Heavy Duty models only.

CHEVROLET A GENERAL MOTORS VALUE

- Chevrolet's unequaled truck volume naturally enables Chevrolet to give you unequaled truck value.
- Chevrolet trucks for 1939 are offered at the *lowest prices* ever quoted on trucks of such outstanding quality.
- Chevrolet's famous Valve-in-Head Truck Engine brings you an unmatched combination of power, reliability and economy.
- Chevrolet trucks are the *only* trucks in the entire low-price field with all the modern truck advantages listed here.

SEE YOUR LOCAL CHEVROLET DEALER

New Chevrolet Built CAB-OVER-ENGINE MODELS Offering amazing new truck savings . . . the threefold economies of extra big load space, new lower prices, and exceptionally low operating costs. See your nearest Chevrolet dealer today!

THE THRIFT-CARRIERS FOR THE NATION
JESSEE CHEVROLET SALES CO. Pennington Gap, Va
EWING MOTOR COMPANY, Ewing, Va.

Social and Personal

Mr and Mrs E L Barker had as their guests last Sunday: Mr. and Mrs L. J. Kirk of Big Stone Gap; and Mr. and Mrs. G. C. Skaggs of Rhoda; and Mr and Mrs Bill Miracle of St Charles

Misses Rebecca and Virginia Fry, who won the Amateur Contest in Pennington and Miss Mildred Anderson who won as the prettiest girl, will leave this week for Richmond to compete in the State Contest there.

Mrs. J. T. Laningham, who had the misfortune of falling and dislocating her hip, returned to her home from the Lee General Hospital Tuesday.

Mrs. Lawrence Luntsford is very ill at her home here.

Mr. Earl Laningham left Tuesday for Florida, to spend the rest of the month.

Joris Catron is in Lee General Hospital after having undergone an appendicitis operation.

Mr. W. T. Richards was in Chevrolet, Ky., on business Tuesday.

Misses Mary Adams and Virginia Quinley spent the week-end at Appalachia, at the home of Rachel Gaddas.

W. R. Ellison still continues very ill at his home

C. W. Adams was called to the bedside of his sister, Mrs H. J. Fallon, of Middlesboro, Ky., Sunday.

Mr. and Mrs. T. H. Olinger and daughter, and Mrs G. W. David were visiting in Cumberland, Ky., last Sunday.

J. R. Legg left Saturday for Florida to spend the rest of the winter.

Dr. and Mrs. V. M. Pence were visiting in Roanoke, last week.

The Ladies Aid of the M E. Church, South, met at the home of Mrs. G W David Thursday.

Mrs P. H. Marcum of Appalachia, is visiting her daughter, Mrs. C. E. Legg.

Mrs C. C. Adams and daughters left Monday for Morgan Town, West Virginia, where she will join her husband.

Mr. and Mrs. Billie Richards were called to Eagan, Tenn., Saturday on account of the illness of Mrs Richards father, Mr. Brown.

Mrs. Jack Hawks continues ill at Lee General Hospital.

Mrs. W. R. Pennington and Mrs. Ben Robinson attended Church at Big Stone Gap Sunday morning.

George Tweetie of Grundy, spent last week end with friends here.

Mary Elizabeth Pennington underwent a tonsil operation at the Norton Hospital last week

Mrs. Bufford Carter has returned to her home after an operation in the Hospital at Middleboro, Ky.

Mrs. Lizzie Noel is ill at her home here.

Dr. and Mrs. G. B. Setzler are visiting in South Carolina and Florida this week.

Mr. and Mrs. G. R. Dooley were shopping in Kingsport, Tenn., Saturday.

Miss Dora Arnold, teacher at Hamblen School was a caller at the News office Saturday.

Mr. and Mrs Chester Marcum of Jonesville, were shopping in Pennington Saturday.

Honor Daughter

Rose Hill—A birthday party was given at the home of Mr. and Mrs. L. G. Marcum Saturday night, honoring their daughter, Trudie, on her 16th birthday.

Among guests attending were the honoree

Anna Davis
Ruth Grabeel
Rosanna Grabeel
Lucille Edens
Evelyn Edens
Ruth Clark
Maurine Clark
Mae Dean
Maxine Quarry
June Davis
Grace Davis
Elmer Thompson
Emory Crockett
David Dean
Melvin Dean
James DeBusk
Carl Lankford
Calvin Campbell
Fred Stickley
Don Clark
Harold Grabeel
Robert Edens
George Marcum
Ford Marcum
Harvey Scott
Charles Scott
Emerson Hargraves

Falls To Dryden

Rose Hill—The Rose Hill high school basketball teams lost to Dryden there Friday night. Their next game will be played with Ewing high school, Friday, January 13, at the Pennington gymnasium.

Line-ups for last week's games: Girls, Daphina Keys, Ann Davis, Marilyn Shackleford, Dorothy Lee, Blanche Keys and Lucille Rosenbaum; Boys, Fred Stickley, Roscoe Evans, Kirkland Bales, Beryl Giles and Henry Parsons.

Typhoid Fever In Rural Communities

"Perhaps no more convincing example of the value of applied public health measures exists than the success achieved in combatting typhoid fever. In 1900 those dying of this disease in the United States reached the staggering total of 35 000. In terms of illness, this meant that practically 350 000 or one out of every 300, contracted typhoid in that year. Today in large metropolitan centers, typhoid fever is so rare that the cases for study in medical schools sometimes scarcely meet the demand. However gratifying this record may be, there are still large areas where the typhoid fever problem remains," states Dr. I. C. Ravenscroft, Commissioner of Health.

"The marked decline in the number of the typhoid cases has been brought about by the mass control efforts by the cities and towns in purifying water supplies, in making milk safe and in eliminating insanitary conditions. The prevention of typhoid fever is so simple and inexpensive that it should be practiced in every home. Typhoid fever is a disease of filth, and is spread by the germs of typhoid fever on milk and food.

"In this connection, it is essential that the rural dweller maintain a sanitary privy. This may be in the form of a septic tank or a pit privy. The point is, however, that the convenience should be fly-tight. If it is not, the present is an ideal time to take the necessary precautions and thereby anticipate the typhoid fever season. Moreover, the privy should be located in such a way that it will not endanger the source of drinking water; preferably, it should be at least 100 feet away.

"As in other jurisdictions, it is to be observed that the typhoid fever problem in Virginia is a rural one. In most of the instances, the small epidemics and sporadic cases that have developed have been caused by a lack of personal attention to the fundamental protective measures outlined above."

John W. Hines

John W. Hines died at his home near Jonesville, December 20, 1938, age [illegible] years, 7 months, 7 days.

Funeral services were conducted by Rev. O. C. Wright at Bushing M. E. Church, of which he had been a member since the church was erected about [illegible]

Interment was in the family cemetery beside his wife, Mrs. Minnie Hines, who passed away [illegible]

During his last days of [illegible] he often talked of [illegible] and where he would go when his Master called him home.

Surviving are his wife, Mrs. Emily Hines, four sons, Emmett, Harvey, Frank and Randy, Jonesville, and eight daughters, Mrs. Ida Allen, Mrs. Ella [illegible], Jonesville, and Mrs. [illegible] Walker, Pennington Gap. [illegible]

Card Of Thanks

We wish to express our [illegible] help and sympathy during the sickness and death of our dear husband and father, John J. W. Hines.

[illegible] beautiful floral offerings.

— Wife and Children

Baptist Church

Rev. F. Ahlen, Pastor

Sunday School—9:30 a. m.

Morning Worship 10:[illegible] a. m.

Baptist Training Union—6:00 p. m.

Evening Worship—7:00 p. m.

Midweek Prayer Service—Wednesday—6:30 p. m.

Choir Rehearsal—Wednesday—7:30 p. m.

Arthur Lurcher — Director.

Hosts To Friends

Rose Hill—Alma and Jimmy Shackleford entertained Maxie, Sue and Johnny Garner and Jewell, Ferne and J. B. Payne at a popcorn party Thursday afternoon at two o'clock.

Dinner

Rose Hill—Misses Rosebud and Mary Stickley were hostesses at six o'clock dinner Thursday evening complimenting the young college set of Rose Hill. Guests present were Miss Gene Grabeel and her house guest, Miss Cinthy Jane Hinkle, Mars Hill College, Mars Hill, N. C., Miss Evelyn Thomas, Eastern State Teachers College, Richmond, and William Southern, Carson-Newman College, Jefferson City, Tenn.

Watch Party

Rose Hill—Ada Davis entertained with a watch party Saturday evening from 7 to 12 o'clock. Guests present were:

Ann Davis
Jessie Mae Thompson
Freda Fletcher
Ina Davis
Audrey Hall
Lavada Bacon
June Davis
Ina Gregory
Julia Fletcher
Ruth Davis
Estel Fletcher
Russell Gregory
Ranza Taylor
Drewy Bacon
Pete Chance
Grover Hall
Carl Davis

Birthday Party

Rose Hill—Miss Ola Howard entertained with a birthday party Tuesday evening, January 3, from 7 to 11 o'clock.

Guests present were:

Mae Lowe
Mae Bishop
Mildred Howard
Mildred Shackleford
Geraldine Bledsoe
Lillian Lowe
Olivia Whittier
Blanche DeBusk
Rosemary Garner
Elizabeth Doyle
Marilynn Shackleford
Maxine Garner
Claude Bledsoe
Robert Bledsoe
Kermit Taylor
Grover Eldridge
Edward Evans
Julian Saylor
Frank Howard
Fred Stickley
Charles Scott

Little Boy (just home from school)—Pop, you got me into a lot of trouble at school today.

Father—How's that?

Boy—You remember I asked you how much a million dollars is?

Father—Sure!

Boy— ell, teacher says a 'heluva lot" isn't the answer.

Maple Hill

Ernest Smith from the Philippine Islands is visiting relatives and friends here.

Vernon Wright is on his way back to the Hawaiian Islands after visiting relatives here.

Word has been received here that Herbert Browning is on his way home from Hawaaii.

Floyd Quinley and family have moved to Mulberry Gap, Tenn.

Mrs. May Parsons and children and Oscar Lee Sargent of Maryland are visiting homefolks.

A large crowd attended the service at Turner's Chapel Sunday afternoon. Rev Rambo and Rev. Calvin conducted the service.

Mrs. Lewis Gibson was a visitor in Norton, Thursday.

A man passing Pat Mulligan's home was attracted by loud shrieks of pain. Looking around he saw Pat sitting in the yard hitting himself in the head with a hammer.

The man immediately demanded, "Pat, what in the world do you mean by hitting yourself like that—and then yelling with the pain?"

Pat quickly replied, "Begorra! because it feels so good when I quit."

Job Printing

Letter Heads
Envelopes
Statements
Hand Bills
Annnouncements
Invoices
Calling Cards
Manuscript

When in need of any kind of printing just call Phone No. 10, Write Us, or come to our Printing Plant. Estimates will be gladly given Free on any kind of printing.

AT YOUR SERVICE

Powell Valley News

Job Printing Department

Pennington Gap, Va.

Powell Valley News
Published by
Powell Valley Printing Co.
EVERY THURSDAY
PENNINGTON GAP, VA.

B. C. CULBERTSON Manager

One Year.....$1.00
Six Months.....60
Three Months.....35

Obituaries.....$1.00
Card of Thanks.....0.00
Advertising Rates on Application

Entered at the Postoffice at Pennington Gap, Virginia, as mail matter of the second-class.

Winter Clothing

During the winter months in this section of the country, weather conditions call for a reasonable appreciation of the use of clothing. The frequent changes in temperature ranging from approximately sixty degrees to twenty during the winter season obviously require some thought of the type of clothing to be worn. Many persons disregard the thermometer demands and rely entirely upon seasonable styles. This fact is proven by the number of unnecessary and sometimes serious illnesses whose origin directly can be traced to carelessness in this matter," states Dr. I C Riggin, the Commissioner of Health.

"Heavy overcoats for cold days and lighter apparel for the more temperate ones should be the unbroken rule. And in this connection, one is more likely to suffer the penalty of an illness by being overclad than underclad. A heavy overcoat, whether of fur or of wool, worn when the temperature is above fifty, particularly if one be walking, is likely to develop an overheated condition and even make one perspire, though this condition may be imperceptible. The net result of such a practice may be that in cooling off, an excellent opportunity is afforded for an infection to enter the system. That minor respiratory infections can progress into serious illness, undeniably is indicated by the many deaths that annually occur from pneumonia.

"There is no desire to create the impression that everyone must unduly study temperatures and thus assume an irrational viewpoint toward the use of overclothes in wintertime. Nevertheless, it is wise to be reasonably acute to seasonal climatic conditions and permit the weather of one day, rather than style, to be the controlling factor.

"Incidentally, on wet days and when pavements are covered with slush and snow, it is advisable for everyone to keep their feet dry. Present feminine footwear does not afford adequate protection under extremely wet and slushy conditions. Consequently, to prevent damp or wet feet and illnesses that can result therefrom, weatherproof protection should be used. Investigation seems to indicate that much of the sickness which indirectly if not directly is caused by a disregard of this rule is not due to lack of ownership of overshoes but to their non-use.

"Whether the masculine footwear is of more sturdy constuction and thus under ordinary conditions does not call close attention to additional protection against wet feet as does the feminine shoe, usually there are a number of days during the winter when the use of overshoes, from a health standpoint, is indicated. Too frequently this fact is overlooked by the masculine contingent.

"In short, while style and custom indicate in general the type of clothing and protection the body requires, in wintertime its adaptation by the individual should be sufficiently flexible and sensible to maintain health."

Still Coughing?

No matter how many medicines you have tried for your common cough, chest cold, or bronchial irritation, you may get relief now with Creomulsion. Serious trouble may be brewing and you cannot afford to take a chance with any remedy less potent than Creomulsion, which goes right to the seat of the trouble and aids nature to soothe and heal the inflamed mucous membranes and to loosen and expel germ-laden phlegm.

Even if other remedies have failed, don't be discouraged, try Creomulsion. Your druggist is authorized to refund your money if you are not thoroughly satisfied with the benefits obtained. Creomulsion is one word, ask for it plainly, see that the name on the bottle is Creomulsion, and you'll get the genuine product and the relief you want. (Adv.)

Weary? Not now!

. . . thanks to Black-Draught. Often that droopy, tired feeling is caused by constipation, an everyday thief of energy. Don't put up with it. Try the fine old vegetable medicine that simply makes the lazy colon go back to work and brings prompt relief. Just ask for

BLACK-DRAUGHT . .
"An old friend of the family."

Attention Men!

If you are not attending Sunday School at any of the churches in Pennington Gap, please accept this as a personal invitation to come and be with us in the Business Men's Bible Class at the Baptist Church.

The following members were present last Sunday:

B. H. Wainscott
Bill Keith
T. R. Tiller, Jr.
Charles Robinette
G. B. Carter
Edwin King
C. E. Myers
Curtis Brooks
T. C. Cox
J. Trent
C. R. Jackson
W. A. Meade
L. C. Hall
J. W. Daugherty
G. F. Ely
Charles White
E. C. Hall
Frank Stewart
Dan White
Paul Statzer
Will Arch Meade
G F. Hall
John Rhea
C. H. Herndon
Smith King
M. H. Vandeventer
J M. Anderson
Murphy King
V. C. Hall
Jack Fortner
Edell Stewart
G. L. Barker
Dwight Smith
G Hendricks
Burder Vandeventer

The following officers of the class were elected for the year, 1939:

Robert Guy Pugh, President.

Dwight Smith, First Vice President.

T. R. Tiller, Jr., Second Vice President.

J. M. Anderson, Secretary.

Murphy King, Treasurer.

Mr. M. H. Vandeventer, Teacher.

E C. Hall Reporter.

We now have 47 members on roll, and would like to see this class grow to be the largest class of men in this end of the state, and with your help and attendance it will be.

Several of the members were absent last Sunday and we want to see them back this coming Sunday, and bring some one with you.

Reporter
E. C Hall

Say It With Flowers"
For All Occasions
Home Grown Flowers
Expert Designers
NORTON FLORAL COMPANY
FRANK HORSMAN, Mgr.
Telephone NORTON 280
Member F. T. D. A.

Engines, Tractors, Boilers, Saw Mills, Wood Worging and Road Building Machinery, Well Drilling Machines, Gasoline Engines, etc.
R. P. Johnson,
Wytheville, Va.
advertisement 30-tf.

In the Clerk's Office of the Circuit Court of Lee County, Virginia.
Hattie Mae Williams, Complainant,
vs. Order of Publication.
Mollie Hines Burchett, et als Defendants.

The object of the above styled suit is to partition certain lands in Lee County, Virginia and the payment of certain legacies as devised by will of Hattie Lewis Dillion, deceased, et al, in her life time. And it appearing by affidavit filed according to law that C. A. Lewis, J. Frank Harris, Chester A. Harris, William L. Harris, Lucille Harris, Eula Mae Harris, Glen Harris, and Mollie Hines Burchett are non-residents of this State, it is, therefore, ordered that the said C. A. Lewis, J. Frank Harris, Chester A. Harris, William L. Harris, Lucile Harris, Eula Mae Harris, Glen Harris and Mollie Hines Burchett do appear within ten days after the publication of this order in the Clerk's Office of our said Circuit Court and do what is necessary to protect their interest and it is further ordered that this order be published once a week for four successive weeks in the Powell Valley News, a newspaper published in Lee Coenty Virginia. And it is further ordered that a copy of this order be posted at the front door of the court house of Lee County, Va. on or before the next succeeding rule day and that another copy of this order be mailed to the defenkants' post office addresses given in the affidavit.

D. C. Sewell, Jr., Clerk.
By C. L. Grabeel, Deputy Clerk
W. L. Davidson and
Robert B. Ely, p. q.
advertisement 1-4t

IN THE TRIAL JUSTICE COURT OF LEE COUNTY, VIRGINIA:
Frank Oxford on the 27th day of December 1938, Plaintiff
Vs.
Unknown owner of a certain Wyllis Car Engine No. 37-44121 and bearing Ky. License tags No. 8A229 Defendant.
Henry Childs Plaintiff
vs Order of Publication.
Unknown owner of a certain Wyllis Car Engine No. 37-44121 and bearing Ky. License tags No. 8A229 Defendant.

The object of the above untitled suit, pending in the above entitled Court is to attach a Wyllis Automobile Engine No. 39-44121, owner unknown, and have same sold to satisfy the damages occasioned by a collission between the above named automobile and the automobiles of the said Frank Oxford and the said Henry Childs in the amounts of $150.00 and $75.00 respectfully.

And, affidavit, having been duly filed that the car attached is a foreign car and that the owner or driver of same are unknown, and that their post office address is unknown and it appearing that personal service cannot be had in this State on neither, it is hereby ordered that the owner or driver of the aforesaid described car do appear, within ten days after due publication of this order and do what is necessary to protect their interests.

And it is ordered that this order be published once a week for four successive weeks in The Powell Valley News and be posted at the front door of the Court House of Lee County, Virginia.
Copy Teste:
Geo. P. Cridlin,
Trial Justice for Lee County, Virginia.
advertisement 52-4t

VIRGINIA:
In the Clerk's Office of the Circuit Court of Lee County, the 28 day of December, 1938.
Martha Jane Fitts Cribb,
Complainant.
Vs. Order of Publication
Richard Cribb, Defendant.

The object of this suit is to obtain a divorce a mense et there on the grounds of desertion.

And an affidavit having been made and filed that the defendant is non-resident of the State of Virginia, and his last known address is P. O. Box 672, Americus, Georgia, it is ordered that he appear here within ten days after due publication hereof and do what may be necessary to protect his interest in this suit.

It is further ordered that a copy of this order be posted at the front door of the Courthouse of Lee County, Virginia, that a copy be mailed to the defendant at his last known address, and that a copy hereof be published once a week for four successive weeks in the Powell Valley News, a weekly newspaper published at Pennington Gap, Virginia.
Teste: D. C. Sewell, Jr., Clerk.
By Evelyn Robertson, D. C
Lloyd M. Robinette, p. q.
advertisement 52-4t.

Mrs. J. S. Smith is suffering from a severe attack of "flu."

Mr. and Mrs. George Crowell motored to Kingsport, Tenn., Sunday.

VIRGINIA:
In the Clerk's Office of the Circuit Court of Lee County, the 10th day of January, 1939.
M. D. Clouse and S. J. Clouse,
Complainants.
Vs. Order of Publication
Fred H. Stapleton, Mattie Stapleton, Wheeler Stapleton and Jessie L. Stapleton, Defendants.

The object of this suit is to attach and enforce an attachment lien levied on two tracts of land in Lee County and described in the return of the levy made by C. F. McPherson, D. S. for the Sheriff of Lee County, on November 19, 1938, and for the recovery of $1525.00 with interest from September 9th, 1932 till paid. And an affidavit having been made and filed that the defendant, Fred H. Stapleton is non-resident of the State of Virginia, and his last known address is 529 Fourth Street, Huntington, West Virginia, it is ordered that he appear here within ten days after due publication hereof and do what may be necessary to protect his interest in this suit.

It is further ordered that a copy of this order be posted at the front door of the Courthouse of Lee County, Virginia, that a copy be mailed to the defendant at his last known address, and that a copy hereof be published once a week for four successive weeks in the Powell Valley News, a weekly newspaper published at Pennington Gap, Virginia.
Teste: D. C. Sewell, Jr., Clerk
By Evelyn Robertson, D. C.
Pennington & Pennington, p.q.
advertisement 2-4t

VIRGINIA:
In the Clerk's Office of the Circuit Court of Lee County, the 5th day of January, 1939.
W. S. Hounshell, Complainant
Vs. Order of Publication
R. L. Hounshell, et al, Defendants.

The object of this suit is to partition the three small tracts of land owned by James Hounshell at the time of his death among his heirs at law as their respective interests may appear. And an affidavit having been made and filed that the defendants, R. L. Hounshell, Rosa Pace, Ballard Hounshell, Fred Hounshell, Mrs. Obey Chastine, Smith Hounshell, Mrs. Ellen Olmstead, Charles Hounshell, Millard Hounshell, G. B. Hounshell, Mrs. Jane Pace, Cornia McDonald, Mrs. Zada Rutherford, Mrs. Maggie Hoskins, Lawrence Gregory, Lloyd Gregory, Mrs. Lillie Goins, Mrs. Birdie Jerrels, Mrs. Cornia Fuson, Morgan Howard, Jarvis Howard, and Mrs. Alvania Hall are not residents of the State of Virginia, it is ordered that they appear here within ten days after due publication hereof and do what may be necessary to protect their interests in this suit.

It is further ordered that a copy of this order be posted at the front door of the Courthouse of Lee County, Virginia that a copy be mailed to the defendants at their last known addresses, and that a copy hereof be published once a week for four successive weeks in the Powell Valley News, a weekly newspaper published at Pennington Gap, Virginia.
Teste: D. C. Sewell, Jr., Clerk
L. M. Robinette, p. q.
advertisement 2-4t

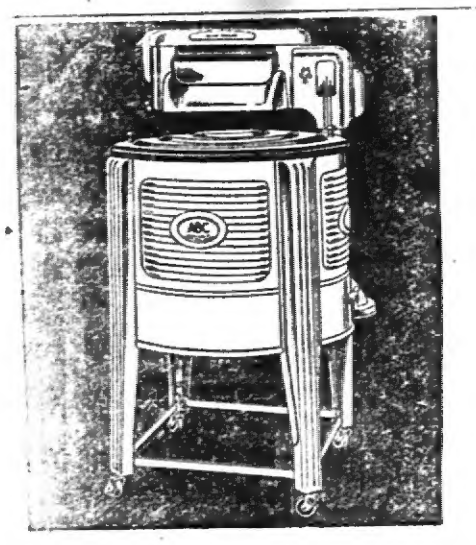

Whiter Clothes at GREATER SAVINGS

On Display At Our Salesroom, Starting Next Monday—
ABC Electric Washers and Ironers

● ABC ELECTRIC WASHERS AND IRONERS go on display at our store next Monday. Thousands of satisfied owners say their efficiency, convenience, speed, safety, economy and good looks is unequaled. Fine materials, expert workmanship and sturdy construction assure many years of trouble-free service.

Come in for a free demonstration at your earliest convenience. Let us prove how quickly washer and ironer will pay for themselves . . . how they banish family washing-and-ironing drudgery . . . how they save wear and tear on clothes . . . how they conserve your time, energy and health.

ABC washers and ironers are priced to please the most thrifty buyers . . . plus a very liberal trade-in for your old washer. Don't miss this rare opportunity to get a real bargain in the finest home laundry equipment.

LIBERAL TRADE-IN ON YOUR OLD WASHER

OLD DOMINION POWER COMPANY
INCORPORATED
CHARLES DENNISON, Manager

THERE'S A LOT OF TALK ABOUT A FARM TELEPHONE

One Farmer said:
"A record showed that our automobile mileage saved by telephoning amounted to $60 more than the telephone costs."

One Farmer's Wife said:
"There are eight children in our family and to take the telephone away from them would be like taking away their friends and chums."

Ask any farm family with a telephone what they would take for it and then ask our manager how to get one yourself. The cost is low.

The Chesapeake and Potomac Telephone Company of Virginia

LEE FUNERAL HOME
Phone 98 Pennington Gap, Va.
Dependable
Service Any Time, Anywhere

POWELL VALLEY NEWS

Volume 20, Number 3 — PENNINGTON GAP, VA., THURSDAY, JANUARY 19, 1939 — $1.00 Per Year—5c Per Copy

Warning To Motorists

The Virginia Motor Vehicle Law requires a report of all accidents to be reported to the Division within twenty-four hours. It is very evident that reports of all accidents occuring in Lee County are not being reported. Following is a quotation of the Law covering this violation.

Section 59.—Reports of Accidents.

(a) The driver of any vehicle involved in any accident resulting in injuries or death to any person or property damage to an apparent extent of ten dollars or more, shall within twenty-four hours file or cause to be filed a report of such accident with the division, except that when such accident occurs within a city such report shall be made within twenty-four hours to the police department of such city. Every police department shall forward on the fifth day of each month every such report received during the previous calendar month, or a copy thereof, so filed with it to the main office of the division. All accidents reports shall be made on forms approved by the division. With respect to any such accident involving a collision between any common carrier and another vehicle, such common carrier shall also make a report of the accident to the division, such report to be filed on or before the tenth day of the month following the accident.

(b) Where a person required to report an accident by the preceding sub-section is physically incapable of making such report, and there is another occupant in the vehicle at the time of the accident, such occupant shall make the report.

The division may require driuers, or common carriers involved in accidents to file supplemental reports and may require witnesses of accidents to render reports to it upon forms furnished by it whenever the original report is insufficient in the opinion of the division.

All accident reports together with all supplemental reports above mentioned shall be for the use of the division and shall not be used in any manner whatsoever as evidence, or, for any other purpose in any trial, civil or criminal, arising out of such an accident. Provided, however, that all reports made by the state, city, or county police shall be subject to the inspection by members of the general public at all reasonable times. The Division shall be required to furnish upon demand of any Court, a properly executed certificate stating that a specific accident report has, or has not been filed with the Division solely to prove a compliance with this section.

G. A. McConnell
Patrolman

advertisement 3-1t

Lamb's Chapel

Miss Georgia Morelock is getting along fine as assistant teacher at the Horton School.

Tom Robinson is doing well laying rock on the Beach Spring road.

Rev. Caldwell will fill his regular appointment at Lamb's Chapel Sunday evening.

Joe Carpenter, who is employed at Fries, spent the week-end with home folks here.

Dr. Ely Appointed Chairman for Infantile Paralysis Campaign

Richmond—Appointment of Dr. Thomas B. Ely, of Jonesville, as chairman for Lee County in the "Fight Infantile Paralysis" Campaign, has been announced by Major Raymond B. Bottom, chairman of the Virginia Committee, and confirmed in New York by Keith Morgan, National chairman.

Announcing the appointment, Major Bottom spoke highly of the service to the community of Dr. Ely in other undertakings, and of this citizen's record for accomplishments in matters of public service.

"The leadership of Dr. Ely in this year's effort in Lee County, gives every assurance of success in Lee County," Major Bottom said.

Home Demonstration Club Meets

The regular meeting of the Home Demonstration Club was held at the School House on January 17, with Mrs. Dooley, Mrs. Garland, and Mrs. McNeil as hostesses.

An all-day meeting was scheduled with Electric Lamps and Restoring Old Furniture as the subjects for demonstration.

A Cafeteria Lunch was served. Besides the twenty members present, there were also thirty pupils and teachers.

Lunch was also sent out to some business people.

The February meeting, which is to be an all-day one, will have Refinishing Furniture as the subject. A Cafeteria Lunch will also be served them to which the public is invited.

Jonesville Community League Meets

The Jonesville Community League met in the High School Library, January 10, 1939.

Those present were entertained with a program sponsored by Misses Parkey and Kelly. A short business session followed which included reports from the Library Committee and the presentation of a set of books to the High School by the League. Many thanks were extended to Mr. Dave Sewell for his recent contribution to the Library

A count was taken of the patrons present and the rooms having the largest number were those of Miss Ewing and Miss Kelly.

Rose Hill

The Hardy's Creek Baptist Church brought an interesting program by the B. Y. P. U. to Lamb's Chapel New Year's Day and also organized a B. Y. P. U. for Lamb's Chapel. Officers elected were Morgan Fee, president, Leland Gibbons, Sybill Gregory, group captains, Manda Eldridge, secretary, Mrs. B. H. Crider, girl's leader.

Mrs. Belle Hounshell is on the sick list this week.

Horton school is progressing nicely since the holidays, with fifty-two in attendance. Miss Alma Moness is teacher.

Avery Presley is visiting homefolks this week.

Miss Ruth Sage is now employed in Jonesville.

Mr. and Mrs. Don Denson and children were the dinner guests Sunday of his mother, Mrs. Ellen Denson.

Mr. and Mrs. Bud Matlock were visitors in Rose Hill Saturday afternoon.

Ezra Matlock is on the sick list but is improving slowly.

Christian Church

W. B. Moore, Pastor

Bible School—9:45
S. H. Orr — Superintendent.

Devotion and Communion—10:30.

Preaching —11:00 a. m.

First and Third Sunday Nights—6:30.

Christian Endeavor meetings—6:00 p. m.

Mrs. Maggie King and Mrs. Robert Housley—Superintendents.

Missionary and Ladies Aid Societies meet jointly First Thursday each month—2:00 p. m.

A hearty welcome awaits any who want to come and worship with us, at these and all other services at this church.

The Mehodist Church

C. T. Miller, Pastor

R. S. Orr, Superintendent
Sunday School—9:30 a. m.

Morning Worship—10:30 a. m.

Young Peoples Service—5:45 p. m.

Evening Worship—6:30 p. m.

Midweek Prayer Service Wednesday at 7:00 p. m.

Mrs. Zack Flanary, Minnie Russell and Mr. Robert Chumley motored to Charlottsville, last week to visit Mr. Chumley's wife who has been a patient in the Hospital there. She returned home with them Sunday.

Virginia Tuberculosis Association

Richmond—Preliminary details in connection with the program of the annual meeting of the Virginia Tuberculosis Association, to take place in Roanoke the latter part of March, were discussed at a staff meeting at the organization's headquarters here, President J. Vaughan Gary announced yesterday. Mr. Gary outlined tentative plans for the annual meeting which is expected to attract 300 delegates The final arrangements, Mr. Gary said, will be completed under the direction of Miss Leslie Combs Foster, executive secretary of the Association.

Dr. E. C. Harper, Director of the Out-Patient Service of the State Health Department, attended this staff meeting, and discussed work that has been accomplished in the control of tuberculosis in Virginia.

Others attending the staff meeting were the following field workers: Miss Sula Fleeman, whose teritory is in Northern Virginia; Miss Florence P. Winfield, in Tidewater, Virginia; Mrs. Adelaide B. Mason, in South Central Virginia; and Miss Reba Grim in Southwest Virginia.

In addition to discussing the program for the Roanoke convention, the staff laid plans for their 1939 activities, which will include visits of the field workers to meetings of the local tuberculosis committees, to help plan local programs and outline educational campaigns for the treatment and control of tuberculosis. A feature of this year's program, Miss Foster, said, will be the widespread use of motion pictures throughout Virginia as part of the drive to eradicate the great white plague from the old Dominion.

No Payment For Poundage Not Used

The Government will not make any payment to the farmers for the excess tobacco poundage not used on their respective allotment cards. Everyone having excess pounds on their marketing allotment cards is requested to turn them in at the County Agent's office at Jonesville. When this is done, the surplus poundage can be transferred to those who need it; therefore, no tax will have to be paid. This transfer of poundage will not effect allotments in the future.

H. B. Eller
County Agent

Gibson Station

Mrs. Tilmon Bryant and daughters, June and Deores, were guests of Mr. and Mrs. Shelton Sandifer, of Mt. Gilead, over the week-end.

Mrs. W. T. Ayers and Mrs. W. P. Bryant were visiting Mrs. C. L. Estep of Harrogate, Tenn., Wednesday.

Mrs. Jake Beeler, Wheeler, spent Tuesday night with her daughter, Mrs Joe Ayers, and family.

Mr. and Mrs. Paskel Ramsey and family, Three Point, Ky., visited her parents, Mr. and Mrs. C. L. Estep, through the week end.

Miss Juanita Ayers was a guest Tuesday night of Miss Grace Monday, of Ewing.

Paul Ayers has been absent from school this week due to illness.

Several from here attended the stock sale at Ewing, Tuesday.

The Indiana town of Metamora will be under 60 feet of water if Congress approves a flood-control dam. The 200 inhabitants can be excused for thinking the idea is all wet.

Measles

"During the year 1938, over 12,000 cases of measles were reported to the Virginia Department of Health. This large number is not unusual since the disease characteristically assumes a cyclic nature, with alternate periods of high and low incidence. Nineteen thirty-eight represented a year of expected large number of cases," states Dr. I. C. Riggin, Commissioner of Health.

Of considerable importance, however, is the fact that parents of small children frequently are entirely indifferent to this disease. Assuming a more or less fatalistic attitude, many of them believe that the sooner the disease is contracted by their young children, the quicker the trouble will be over. This viewpoint is the result of a false sense of security regarding the measles.

"That many cases of measles are mild in comparison with those of the other communicable diseases is true. It is a fact, also, that many victims recover without grave consequences. Never-the-less, there is another side to the story that deserves consideration.

"In children under five years of age, measles is a serious disease. The illness is more severe, the complications more numerous, and death occurs much more frequently than in those who are attacked at an older age. Though only a fraction of the total cases of measles occur in the age group under five years, the greatest majority of deaths result from those comparatively few cases. Moreover, undernourished children and those already suffering from other diseases, regardless of age, are more severely affected than are normal children.

"It should be apparent, therefore, that every care should be taken to protect young children from exposure until they have passed that period of life in which the disease takes its greatest toll.

"If efforts to protect them fail, it follows naturally that nursing care and medical advice should be applied promptly, especially whenever a child under five years of age contracts the disease."

$25,000 For Lee County Farmers

Farmers of Lee County who cooperated in the Agricultural Conservation Program during 1938 will receive approximately $25,000 in Government payments as grants in aid for doing approved practices on their farms. These practices are all of such nature as to be beneficial to the farms in conserving and building up the soil. These soil-building practices actually add to the pay received, as the cooperators will benefit by having improved their farms.

There are about 1,700 farmers in Lee County who cooperated in the program in 1938, which represented about two-thirds of the County, as listed by the census. Many of those not in the program were small tracts of only a few acres.

Approximately the same amount of money can be earned in 1939 by carrying out enough soil-building practices to earn the number of units set up for each farm.

As it now stands, the Soil-Conservation Program is the only type of agricultural program for 1939.

H. B. Eller
County Agent

Card Of Thanks

We wish to thank our many friends for their help and kindness during the sickness and death of our dear father and grandfather, H. N Coney. Also for their expressions of sympathy.

Mrs. J. G. Snodgrass and children.

Maple Hill

A prayer service was held Wednesday night at Turners Memorial Church.

Herman Horton, Tazewell, was visiting his parents, at Jonesville, last Sunday.

Eugene Pennington visited relatives in Woodway, Saturday and Sunday.

Maple Hill School has three new students, J. B. Parsons, J. C. Sexton and Eugene Sexton.

Leo Diffenderfer and A. P. Pennington were business visitors in Jonesville, Saturday.

Miss Blanche Pennington is working in the Sanatorium at Black Mountain, N. C., now.

The Community League met January 5, at Maple Hill School and gave a very interesting program.

Farmers of this community have been busy hauling their tobacco to market.

The Campground League is progressing nicely.

Several new families have moved into this community recently.

Home Demonstration Club Meets

Flatwoods—The Home Demonstration Club of Flatwoods held its regular monthly meeting at the home of Mrs. L. R. Tyler.

Eight ladies were present.

In the forenoon a short business session was held. At this time Mesdames Lucien Humphreys and Mrs. Roy Woodward were chosen Club leaders.

At noon a "Pot Luck" dinner was greatly enjoyed by all.

In the afternoon, Miss Lake had charge of the program, using "Remodeling of Furniture," for her topic.

Baptist Church

Glenn F. White, Pastor

Sunday School—9:30 a. m.

Morning Worship—10:30 a. m.

Baptist Training Union-6:00 p. m.

Evening Worship—7:00 p. m.

Midweek Prayer Service-Wednesday—6:30 p. m.

Choir Rehearsal—Wednesday—7:30 p. m.

Arthur Burchett — Director.

Members of the Department of Welfare, who attended a meeting in Abingdon Friday, were Mrs. W. R. Pennington, Miss Sauda Sewell, Mrs. Ray Quinley, Miss Jeal Wygal and Don Couk.

Powell Valley News
Published by
Powell Valley Printing Co.
EVERY THURSDAY
PENNINGTON GAP, VA.

B. C. CULBERTSON Manager

One Year.....$1.00
Six Months.....60
Three Months.....35

Obituaries.....$1.00
Card of Thanks.....0.50
Advertising Rates on Application

Entered at the Postoffice at Pennington Gap, Virginia, as mail matter of the second-class.

Church News

The Y. W. A. of the first Baptist Chure met Monday night and elected the following officers.

Darcus Barker — President

Mab'e Sarver--Vice president.

Beulah Mae Halstead—Secretary.

Syb'e Garland—Personal Service Chairman.

The Senior B. Y. P. U of the first Baptist Church was so large, it was thought best to divide it The two groups were called Senior A. and Senior B. Senior A being the younger members of the Union, with Mrs Jake Howard as the leader, voted unanimously to name their Union the "D. W. White Senior B. Y. P. U." in honor of our late pastor. The number enrolled is 36. The least number present this year was 23.

John A. Gilliam

John A. Gilliam died January 16, 1939 at 6:30 p. m., after an lingering illness at the home of his daughter, Mrs. John Coffman, at Pocket.

Mr. Gilliam was 87 years of age. Born in Scott County, but has made his home in Lee County for a number of years with his daughter, Mrs. J. V. Redwine.

He is survived by the two daughters, Mrs. John Coffman and Mrs. J. V. Redwine and a number of grand children and great grand children.

Shower

Mrs. E. C. Hall honored Mrs. Elnora Robinson with a stork shower at her home on Saturday, January 14.

About 35 guests were present, and were entertained with Bingo and other interesting contests.

A Tribute

To the memory of D. W. White our Faithful Pastor, whom God called December 19, 1938.

We miss you, "Dear Friend."

And the smile on your face

In our church there is a vacancy

No other can fill your place.

In our lives there are heart-aches only time can erase.

Visit us in spirit each Sabbath.

And remain ever-near.

That we may share with the Angles. Your presence so dear.

Don't forget Dear Friend
We miss you each day
But t'was God's will to call you away.

Just why, we don't understand.

We're trying to carry on, the best that we can.

The task is hard with-out you

But all working together we'll try
To please God and you.
Watching on high.

Mrs. Gertrude Howard,
Leader of the D. W. White B. Y. P. U.

TREE OF LIFE

NEW YORK—This is a picture of a 60-foot statue being carved from an elm tree at South Windsor, Conn., by Lawrence Tenney Stevens. It will symbolize a great ethereal spirit and, with two smaller companion pieces representing man and woman, will be placed in a plaza at the New York World's Fair 1939.

The best way to clean suede shoes is with a soft brush, instead of a wire brush.

Hospital News

Enter
- Mrs. Homer W. Gibson
- Mrs. Sam Bruner
- Mrs. Edna Ely
- Miss Irene McKinzie
- Mrs. Minnie Reynolds
- James Scroggs
- Billie Jo Hawks
- Jean Cornette
- Mrs. Bill Newton
- B. D. Daniels
- Eckel Lawson
- A. L. Lamb
- Ed Foley
- Warren Cox
- H. M. Raines
- Mrs. Emily E. Gilbert
- Doris Jean Jessee
- J. W. Graham
- Patricia Ann Britt
- Paul Davis
- Carl Elliott
- Arch Cottrell
- Clifford Stapleton
- Allene Woliver

Discharged
- Amos Johnson
- Paris Ely
- A. L. Honeycutt
- H. A. Hopkins
- Mrs. Wilson Raliegh
- Mrs. Ellis Clark
- R. S. Orr
- Mrs. Homer W. Gibson
- Mrs. Sam Bruner
- Mrs. Edna Ely
- Miss Irene McKinzie
- James Scroggs
- Billie Jo Hawks
- Jean Cornette
- Mrs. Bill Newton
- Eckel Lawson
- Ed Foley

A sure way to loosen the cap on a bottle or jar, is to hold the cap in hot water for a few moments, turn and the cap is easily taken off.

Flatwoods

Rev. Caldwell filled his appointment at Lamb's Chapel Sunday afternoon.

Miss Gladys Eldridge who has been ill the past few days is improving.

Rev. B. H. Crider was a business visitor in Jonesville, Friday.

Miss Josephine Chance who is teaching school at St. Charles was visiting homefolks over the week end.

Mrs. B. H. Crider is on the sick list this week.

First Baptist Church

E. C Knicely, Pastor
Jonesville, Va.

Sunday School—10 a. m
Bob Cunningham, Supt
Morning Worship—11 a. m.

Prayer Services and Bible Study, Wednesday—6 p. m.

Our revival will begin February 5th. Rev. Barrett of Raders Mill, Tenn., will be here to help us.

Big Spring Union

Mrs. Leburn Owens is seriously ill.

Miss Roberta Brooks and Roxie Estep visited friends at Mt. Zion during the week end. They attended the revival services being conducted there.

The little granddaughter of Mr. and Mrs. Meb Williams is ill with smallpox.

"Bang's Disease" Among Cattle

We, as members of the Bureau of Animal Industry Force, feel that we ought to enlighten some of the people of Lee County concerning this Bangs disease.

The cause of this disease is due to a germ known as the "Brucella Abortus," which was discovered by Professor Bang in the year 1907. The disease is also known as "Contagious Abortion of Cattle," or by the name "Bang's Disease," named after its discoverer.

Bang's Disease or Contagious Abortion of Cattle is a widespread destructive disease affecting both beef and dairy breeds of cattle. Its chief characteristics is the expulsion of a dead fetus with or without other symptoms; there may some times be a local infection of the uterus. The subsequent manifestations is a diminished milk flow due to premature lactation, which is due to the cow losing her calf. The aborted calf or fetus is usually about four to six months of age.

Bang's Disease is highly transmissible, and the mode of infection to other livestock is by the expulsed calf and infected uterus, which is heavily contaminated with these germs. As yet there has not been any effective medicinal for the Bang's Disease. All breeding stock can become infected with this disease, and its spread through a community is dangerous to livestock producers; as it will prevent the cows from having a live calf, it will also cause sterility among his livestock, and cows infected with this disease are a constant source of danger to people handling them, as they may cause them to contract undulant fever.

The milk of cows infected with Bang's Disease has been known to cause undulant fever in people; therefore, it is not a good policy to use the milk of cows affected with this disease.

The Veterinarians working in your community on the eradication program of Bang's Disease are: Dr. F. S. Cox, Dr. S S. Mirin and Dr. Bernard Goldis. Assisting them are: Hobert Rex Hall Woodrow Poindexter, and Mr Hoffman

Dr. F. S Cox is located at Pennington Gap, and worked in Carroll County before coming to Lee Co.

Dr. S. S. Mirin and Dr. Bernard Goldis are located in Jonesville, and worked in Grayson County before coming to Lee County.

Singing

The Vaughan Four who broadcast over station WNOX at Knoxville, Tenn., will sing at Ben Hur, at School House, Saturday night, January 21. Everybody is cordially invited to attend.

REPORT OF CONDITION OF
LEE BANK & TRUST COMPANY
of Pennington Gap, State of Virginia, at the close of business, on December 31, 1938.

ASSETS	
1. Loans & discounts (includmg $—overdrafts)	$351,305.45
2. United States Government obligations, direct and fully guaranteed	87,766.00
3. Obligations of States, and political subdivisions	48,166.22
4. Other bonds, notes, and debentures	34,500.00
6. Cash, balances with other banks, including reserve balances, and cash items in process of collection	305,160.42
7. Bank premises owned $, furniture and fixtures $4,293.50	4,293.50
8. Real estate owned other than bank premises	35,304.52
11. Other assets	630.36
12. Total Assets	867,126.47
LIABILITIES	
13. Demand deposits of individuals, partnerships, and corporations	371,044.09
14. Time deposits of individuals, partnerships, and corporations	335,878.65
16. Deposits of States and political subdivisions	32,044.96
18. Other deposits (certified and officers' checks, etc.)	1,471.75
19. Total Deposits $740,439.44	
23. Other liabilities	1,466.11
24. Total Liabilities (not including obligations shown in item 33)	741,905.55
CAPITAL ACCOUNT	
25. Capital	99,000.00
26. Surplus	10,000.00
27. Undivided profits	12,750.50
28. Reserves (and retirement account for preferred capital)	3,470 42
29. Total Capital Account	125,220 92
30. Total Liabilities and Capital Account	867,126.47

x This bank's capital consists of $49,000. of capital notes and debentures; first preferred stock with total par value of $49,00., retirable at $49,000.; second preferred stock with total par value of $, retirable at $; and common stock with total par value of $50,000.

MEMORANDA	
31. Pledged assets (except securities loaned) (book value):	
(a) U. S. Government obligations, direct and fully guaranteed, pledged to secure deposits and other liabilities	19,000.00
(b) Other assets pledged to secure deposits and other liabilities (including notes and bills rediscounted and securities sold under purchase agreement	30,000 00
(e) Total	49,000.00
32. Secured and preferred liabilities:	
(a) Deposits secured by pledged assets pursuant to requirement of law	26,320.68
(e) Total	26,320.68
34. (a) On date of report the required legal reserve against deposits of this bank was	47,176.35
(b) Assets reported above which were eligible as legal reserve amounted to	392,992.64

We M. D. Kelly, President, and W. D. Harr, Cashier, of the above-named bank do solemnly Swear-Affirm that the above statement is true, and that it fully and correctly represents the true state of the several matters herein contained and set forth, to the best of our knowledge and belief.

M. D. Kelly, President
W. D. Harr, Cashier

Correct—Attest:

J. E. Laningham M. D. Kelly
R. E. Beeler M. E. Flanery
S. J. Shelburne T. C. Barlow Directors.

State of Virginia, County of Lee:

Sworn to and subscribed before me this 11th day of January 1939, and I hereby certify that I am not an officer or director of this bank.

Fred H. Hawks, Notary Public
My Commission expires April 20, 1939.

Report of Condition of
PEOPLES BANK OF EWING
of Ewing, in the State of Virginia, at the close of business on December 31st, 1938.

ASSETS	
1. Loans and discounts (including $34.47 overdrafts	$167,365.07
2. United States Government obligations, direct and guaranteed	55,625 00
3. Obligations of States and political subdivisons	25,783.67
6. Cash, balances with other banks, including reserve balances, and cash items in process of collection	141,289.24
7. Bank premises owned $2,200.00, furniture and fixtures $1,300.00	3,500.00
12. TOTAL ASSETS	$393,562.98
LIABILITIES	
13. Demand deposits of individuals, partnerships and corporations	167,202.29
14. Time deposits of individuals, partnerships, and corporations	105,777.50
16. Deposits of States and political subdivisions	79,117.85
19. Total Deposits $352,097.64	
23. Other liabilities	1,185.24
24. Total Liabilities (not including obligations shown in item 33)	353,292.88
CAPITAL ACCOUNT	
25. Capital x	25,000.00
26. Surplus	10,000.00
27. Undivided profits	280.10
28 Reserves (and retirement account for preferred capital)	5,000.00
29. Total Capital Account	40,280.10
30. Total Liabilities and Capital Account	393,562.98

x This bank's capital consists of $ ..... of capital notes and debentures; first preferred stock with total par value of $20,000.00, retirable at $20,000.00; second preferred stock with total par value of $..... , retirable at $ ..... ; and common stock with total par value of $5,000.00.

MEMORANDA	
31. Pledged assets (and securities loaned) (book value):	
(a) U. S. Government obligations, direct and guaranteed, pledged to secure deposits and other liabilities	55,000.00
(b) Other assets pledged to secure deposits and other liabilities (including notes and bills rediscounted and securities sold under repurchase agreement)	25,000.00
(e) Total	$80,000.00
32. Secured and preferred liabilities:	
(a) Deposits secured by pledge assets pursuant to requirement of law	$79,117.85
(e) Total	79,117.85
34. (a) On date of report the required legal reserve against deposits of this bank was	27,801.87
(b) Assets reported above which were eligible as legal reserve amounted to	222,697.91

We T. B. Fugate, President and H. T. Ritchie, Cashier, of the above-named bank do solemnly Swear-Affirm that the above statement is true, and that it fully and correctly represents the true state of the several matters herein contained and set forth, to the best of our knowledge and belief.

T. B. Fugate, President
H. T. Ritchie, Cashier

Correct—Attest:

N. B. Richmond,
H. C. T. Dean,
M. H. Shifley, Directors

State of Virginia, County of Lee:

Sworn to and subscribed before me this 14th day of January 1939, and I hereby certify that I am not an officer or director of this bank.

J. N. Parkey, Notary Public.
My commission expires September 10th, 1939.

Charter No. 9924 Reserve District No. 5

REPORT OF THE CONDITION OF THE
POWELL VALLEY NATIONAL BANK
at Jonesville, in the State of Virginia at the close of business on December 31, 1938, Published in response to call made by comptroller of the currency, under section 5211, U. S. Revised Statues

ASSETS		
1. Loans and discounts (including $133.86 overdrafts)		$292,739.90
2. United States Government obligations, direct and fully guaranteed		41,600.00
3. Obligations of States and political subdivisions		7,872.40
5. Corporate stocks, including stock of Federal bank		1,100.00
6. Cash, balances with other banks, including reserve balance, and cash items in process of collection		153,606.80
7. Bank premises owned $, furniture and fixtures $ (Bank premises owned are subject to $ liens not assumed by bank)		10,000.00
12. Total Assets		$505,919.10
LIABILITIES		
13. Demand deposits of individuals, partnerships, and corporations		$184,556.57
14. Time deposits of individuals, partnerships, and corporations		199,650.53
16. Deposits of States and political subdivisions		72,305.06
18. Other deposits (certified and cashier's checks, etc.)		8,906.94
19. Total Deposits	$465,419.10	
24. Total Liabilit es		$465,419.10
CAPITAL ACCOUNT		
25. Capital stock: a Class A preferred, total par $ retirable value $; b Class B preferred, total par $ retirable value $; c Common total par $		25,000.00
26. Surplus		12,000.00
27. Undivided profits		3,500.00
29. Total Capital Account		40,500.00
30. Total Liabilities and Capital Account		$505,919.10
MEMORANDA		
31. Pledged assets (and securities loaned) (book value)		
(a) United States Government obligations, direct and guaranteed, pledged to secure deposits and other liabilities		40,000.00
(e) Total		40,000.00
32. Secured liabilities:		
(a) Deposits secured by pledged assets pursuant to requirements of law		40,000.00
(d) Total		40,000.00

State of Virginia, County of Lee, ss:

I, F. M. Mize, Cashier of the above-named bank, do solemnly swear that the above statement is true to the best of my knowledge and belief. F. M. MIZE, Cashier.

Correct—Attest:

W. L. Davidson,
D. C. McClure, Directors.
J. O. Woodward,

Subscribed and sworn to before me this 12th day of Jan. 1939.

S. J. Shelburne, Notary Public.

Social and Personal

Dr. and Mrs. G. B. Setzler have returned home from Newberry, S. C., where they visited Dr Setzler's parents.

Miss Mildred Robbins, Norton, spent last week with her brother, Giffard Robbins and family.

Miss Charlotte Adams spent the past week end with Miss Virginia Smith, in Knoxville, Tenn.

Mrs. Paul Robinson of Middlesboro, Ky., spent the past week-end with Mr. and Mrs. E C Hall.

Mrs. Virgil Skeens of Clintwood, spent the past week-end with her mother, Mrs. Grace Wyga', at Hotel Pennington.

Friends of Mrs. W. R. Neil will be sorry to hear of her prolonged illness at a hospital in Madisonville, Tenn

Mr. and Mrs. Fred Robinett were shopping in Knoxville, Tenn., Wednesday.

Miss Ruth Provence returned to Knoxville, Tenn. Sunday, where she is attending the Tennessee Beauty School.

Ross Edgemon of Cleveland, Tenn., was a business visitor here the past week.

Misses Alta Blair and Helen Fry spent Sunday with Mr. and Mrs. Clyde Luntsford in Johnson City, Tenn.

Mrs J D Russell is still confined in bed, but is slowly improving.

E. S. Evans of Stone Creek, visited his aunt, Mrs. J. D. Russell, last Saturday.

Doyle Kirk, of Stone Creek, was visiting relatives in Pennington last week.

Mr. and Mrs. W. M. Simon of St. Louis, have returned home after spending the holidays with Mrs. Simon's parents, Mr. and Mrs. A J. Galloway.

Marie, daughter of Mr and Mrs. W. M Simon, spent several weeks with her grandparents, Mr. and Mrs. A. J. Galloway of this place, on returning from Washington, D C.

Mr. and Mrs Hampton Crowell of Appalachia, visited at the home of Mrs Delbert Stewart Sunday.

Mrs. J. W. Crowell and daughter, Mrs. Delbert Stewart, visited Mrs. Carrie Crowell at the home of Mr. Frank Hicks, at Ben Hur Sunday.

Mrs. Billy Richards has returned to her home here after spending some time at Eagan, Tenn., with her father, who has been ill.

Mrs. J. S. Stewart, who has been seriously ill with "flu" is rapidly improving.

Mr. Emmett Stewart has been confined to his home for a few days with "flu"

Mr. E. R. King is seriously ill at his home here with double pneumonia.

Mr. and Mrs. H. L. Nolan have returned to their home in Loyall, Ky., after visiting relatives here.

Polly Napier and Mrs Johnnie Molesworth spent Friday in Harlan, Ky.

Mr. Grady McConnell was a business visitor in Grundy Tuesday.

Mr. and Mrs. Ed Carter are the proud parents of an eight-pound baby boy born Tuesday. The baby has been named, Ed, Jr.

Mr. and Mrs. Jess Ledford of Bonny Blue, visited Mr. and Mrs. J. S. Howard Sunday.

Ocoonita

Rev. W. C. Presley filled his regular appointment here Sunday and Sunday night.

The infant daughter of Mr. and Mrs. Frank Noe was buried here Sunday.

Miss Inez Johnson was the week-end guest of relatives at East Stone Gap.

Mr. Palmer Noe of Benedict attended Sunday School here Sunday,

Legette Oaks, Jonesville CCC Camp, spent the past week with homefolks.

Mr. Jake Hinkle and Miss Meda Carroll were married Saturday, January 14, at Ben Hur.

Mrs. Josie Ingle who has been on the sick list for the past two weeks, is improving.

Miss Berniece Johnson was absent from school last week on account of illness.

Mr. Robert Long of Rose Hill, was visiting at the home of Mr. Henry Hammonds Monday afternoon.

Charlie Burgan made a business trip to Middlesboro, Ky., one day last week.

Woodard Ingle visited relatives near Hagan last week.

Mr. Hubert Courtney of Jonesville, visited his sister, Mrs. Lillie Oaks, here last Thursday.

Mrs. Myrtle Johnson who has been sick for the past few days is improving.

Mr. and Mrs. Lee Johnson were business visitors in Jonesville last Monday.

Mrs. Nina Anderson of Rhoda is visiting relatives here this week.

Rev. W. C. Presley of Ben Hur, Miss Beatrice Bolin of Loyall, Ky., and Miss Elizabeth Fletcher of Ben Hur, were the dinner guests Sunday of Mr. Henry Hammonds and family.

Little Ruth Statzer of Pennington, who was visiting her grandparents, Mr. and Mrs. Emmett Statzer, attended Sunday School here Sunday.

Will Phipps of Dryden, was the guest Sunday night of Mr. John Johnson and family.

Several new families have moved into this community recently.

Trustees' Sale of Valuable Lee County Farm Located in White Shoals Magisterial District.

Pursuant to the terms of a certain deed of trust executed by Harvey L. Coldiron to the undersigned Trustees, dated January 1, 1937, and recorded in the office of the Clerk of the Circuit Court of Lee County, Virginia, on the 18th day of March, 1937, in Deed Book 94, at page 399, default having been made in the payment of the debt secured by said deed of trust, and the party secured thereby having declared the whole of the indebtedness secured by said deed of trust due and payable, and having requested it, the undersigned, named as Trustees under said deed of trust, will, on Taursday, February 9th, 1939 at 12 o'clock, Noon, at the front door of the Court House of Lee County, Virginia in the town of Jonesville, offer for sale at public auction to the highest bidder the following described property:

All of those three certain tracts or parcels of land, lying and being in White Shoals Magisterial District, Lee County, Virginia, on the North side of Wallens Ridge, and on the South side of Powell River, containing in the aggregate Three Hundred and Forty-Eight and Six-Tenths (348.6) Acres, more or less, as more particularly described by metes and bounds, courses and distances, in said deed of trust to which reference is here made for more detailed description. Said land is also known as the Emmett Robinson land.

The above tracts of land are advantageously located about 12 miles West from Jonesville. Virginia, on a public road, and are improved by a splendid two story, brick, dwelling house, two barns, tenant houses, store house, crib, and other outbuildings.

Terms of Sale—Cash: A deposit of $2,000.00 will be required from the purchaser on the day of sale, and the balance of the purchase price to be paid and full settlement made within fifteen (15) days from the date of sale; otherwise, the deposit shall be forfeited and the property may be resold at the discretion of the trustees, but the forfeiture of the deposit shall not relieve the purchaser from the obligation of complying with the terms of sale.

Wade B. Hampton
W. L. Davidson, Trustees
advertisement 3-3t

Trustees' Sale of Valuable Lee County Farm Located in White Shoals Magisterial District.

Pursuant to the terms of a certain deed of trust executed by Harvey L. Coldiron to the undersigned Trustee dated January 1, 1938, and recorded in the office of the Clerk of the Circuit Court of Lee County, Virginia, on the 3rd day of February 1936, in Deed Book No. 92, at page 56, default having been made in the payment of the debt secured by said deed of trust, and the party secured thereby having declared the whole of the indebtedness secured by said deed of trust due and payable and having requested it, the undersigned, named as Trustees under said deed of trust, will, on Thursday, February 9, 1939 at 12 o'clock Noon, at the front door of the Court House of Lee County, Virginia, in the town of Jonesville, offer for sale at public auction to the highest bidder the following described property:

All of those three certain tracts or parcels of land, lying and being in White Shoals Magisterial District, Lee County, Virginia, on the North side of Wallens Ridge, and on the South side of Powell River, and containing in the aggregate Three Hundred and Twenty-Five (325) Acres, more or less, as more patricularly described by metes and bounds, courses and distances, in said deed of trust reference to which is here made for more detailed description. Said land is also known as the M. O. Combs land.

The above farm is advantageously located about 8 miles South from Rose Hill, Virginia, and about 12 miles Southwest from Jonesville, Virginia on a public road, and is improved by a dwelling house, tenant houses, barns, and other outbuildings.

Terms of Sale—Cash: A deposit of $2,000.00 will be required from the purchaser on the day of sale, and the balance of the purchase price to be paid and full settlement made within fifteen (15) days from the date of sale; otherwise, the deposit shall be forfeited and the property may be resold at the discretion of the trustees, but the forfeiture of the deposit shall not relieve the purchaser from the obligation of complying with the terms of sale.

Wade B. Hampton
W. L. Davidson, Trustees
advertisement 3-3t

Notice of Sale of Real Estate.

Under and by virtue of an order and judgment duly made and entered by the Circuit Court of Lee County, Virginia at the November term of said Court, 1938, in the case of Rosa Stines et al, vs Alpha Woodward et al, and in pursuance of said orer, a proper bond having duly executed as required by said judgment and the laws of said State of Virginia, I, the undersigned, as Special Commissioner, will offer for sale at public auction on Saturday, February 25, 1939, between the hours of one and three o'clock P. M. of said day, and at the front door of the Roy Pennington Store near said premises, the following described premises, towit:

First Tract: Situate in Lee County, Virginia, and beginning for the same at a poplar corner of J. S. Holmes, Palmer, and Bledsoe; and running about 40 poles with the J. S. Holmes line to a stake, being a corner to Myrtle Penly; thence eastward about 90 poles with Myrtle Penly's and J. H. Payne line to a stake corner to Ross Herron's line; south about 40 poles to a stake the corner in Payne's and Bledsoe's line; thence with Payne's and Bledsoe's line westward about 90 poles to the beginning, containing 15 acres, more or less.

Second Tract: Situate in Lee County, Virginia, near the Waters of Cox's Creek, beginning at a stake opposite a chectnut oak near a sourwood on Ira McKnight's lines, with McKnights line to Palmer's and Bledsoe's line, and with it to John Bledsoe's line, with it to John Bledsoe's line, with it to Green Penning.on's corner; thence with Pennington's line to a stake on said line near a balck gum; thence southwardly 104 ft. to a gum; thence 109 ft. to a black oak; thence 88 ft. to another black oak; thence 127 ft. to the beginning, corner chestnut oak on McKnight's line, being all the land owned by one part, bounded on the east by Elisha Brown, estimated to contain about seven (7) acres.

This sale is made subject to the dower interest of one Alpha Woodward in said First Tract in the amount of 2.6 acres set off to her for life, a descriptiod of which 2.6 acres is to be found in the report of the Surveyor on file in the Circuit Court Clerk's office of Lee County, Va., in the case of Rosa Stines vs Alpha Woodward etl, to which reference is hereby made.

Any reservations heretofore made covering any of said lands is excepted herefrom.

Terms of Sale:

One-third cash on day of sale, and the balance in six and twelve months from day of sale, with interest at 6 percent.

Given under my hand, this 11 day of January, 1939.

Wallace A. Wells,
Special Commissioner.
advertisement 3-4t

St. Charles Drops Two to Dryden

Dryden High stopped St. Charles in both ends of a double header on the Dryden floor Friday night, the girls winning 47 to 10, and the boys 27 to 14. Ely paced the Dryden girls to victory with 22 points. Maness played good ball for St. Charles.

Dryden led by the smooth working Johnson and Wade got an early start on the St. Charles boys to lead 7 to 6 at the half with the final score 27 to 14.

The line-ups Girls Game

Dryden	Pos.	St. C.
D. Martin	F	Maness
B. Cox	F	Thomas
I. Ely	F	Wynn
H. Howard	G	Gilbert
G. Reasor	G	Stallard
A. Gilbert	G	Smith

Substitutions: M. Hobbs, R. McElroy, H. Catron, J. Shoap.

Boys line-up

Dryden	Pos.	St. C.
Cox	F	D. Harber
Johnson	F	R. Harber
White	C	Sprinkle
Flanary	G	Reins
Wade	G	O. Harber

Substitutes Weston and Pannel.

Referee: C. Orr

Less trying days!

MONTH in, month out, many women and girls obtain tremendous benefit from Cardui. It aids in building up the whole system by helping women to get more energy from their food—and so increases resistance to the strain of functional periodic pain. Try it!

CARDUI

Milhorn-Adams

Mr. and Mrs. Walter Adams announce the marriage of their daughter, Charlotte, to Mr. C. W. Milhorn, Jr., of Johnson City, Tenn., on Sunday, January 15, 1938.

The couple is now in Johnson City, but they haven't made public their plans as to whether they will make their home there.

Mrs. Milhorn will be remembered as a very popular young lady.

Mr Milhorn will be remembered in Pennington also, as he has played base ball here for the past two seasons.

B. H. Wainscott, of Lee General Hospital, was a business visitor in Norton, Saturday.

To Whom It May Concern:

Take notice that on the 27th day of January, 1939, I shall proceed to apply for a license to sell beer on and off premises in the Busy Bee Cafe, located on Railroad Street, Pennington Gap, Virginia, before the Alcholic Control Board of Virginia at its offices in Richmond, Virginia.

Given under my hand this 17th day of January, 1939.

Busy Bee Cafe
By H. B. Lucas and C. S. Hobbs.
advertisement 3-1t

Job Printing

Letter Heads
Envelopes
Statements
Hand Bills
Annnouncements
Invoices
Calling Cards
Manuscript

When in need of any kind of printing just call Phone No. 10, Write Us, or come to our Printing Plant. Estimates will be gladly given Free on any kind of printing.

AT YOUR SERVICE

Powell Valley News

Job Printing Department
Pennington Gap, Va.

Safety On Rural Highways Urged By Miss Pernot

Washington, D. C.—Organization of systematic campaigns for safety on rural highways is urged by Dorothy Pernot, a Wisconsin farm girl, in the winning essay in a nation-wide contest conducted by the National Grange in cooperation with the Highway Education Board, results of which were announced at the Annual Grange Convention, held November 16 to 24 at Portland, Oregon. As a reward for her essay, Miss Pernot was given a trip to the Convention, where as Guest of Honor, she was presented with a gold watch.

"Rural safety must be brought about through education, legislation and engineering," Miss Pernot wrote. "It is a challenge to organized community action. Every Grange in every State must be enlisted in the campaign."

Grange members not over 18 years of age in 36 states competed in the safety essay contest. Other prize winners were: Irma McGreevy, of Hamilton, Ohio; Martha Ann Cotterman, College Park, Maryland; Bessie A. Blair, Knox Pennsylvania; and Kenneth Huffines, Elon College North Carolina. They received prizes of $50.00, $40.00, $30.00, and $20.00 respectively. The subject was "Grange Leadership in Rural Safety."

Miss Pernot went to Portland under the chaperonage of Wisconsin State Master, Herman Ihde and Mrs. Ihde. She is returning by way of California, Texas and Louisiana in company with National Master, L. . Lieber and Mrs. Taber. All expenses of her trip are paid by the Board.

Miss Pernot suggested that Granges promote state wide educational campaigns for both motorist and pedestrian; direct public attention to the farm and home accident problem; originate and seek enactment of safety legislation; inspect local highways and use their influence to have them well-marked and well maintained.

"Through the educational programs of the local Granges cooperating with schools, churches, 4-H clubs and other local organizations, relevant facts could be brought to the attention of as many as possible" Miss Pernot wrote. "The causes of accidents may be interpreted to members and all those cooperating persons and agencies who are interested in promoting the safety movement.

"Patrolmen may be enlisted for speaking engagements at schools, before parent-teachers groups, civic organizations and church congregations. Also illustrated lectures by cameramen should show that speed, thoughtlessness, and carelessness are the causes of accidents. The Grange, as a leader in rural safety, may organize community safety groups throughout the State and cooperate with existing organizations."

She also recommended that Grange members note and discuss road hazards and bring them to the attention of authorities, and cooperate with police and courts in law enforcement.

Miss Pernot is 17, and lives on the farm of her grandfather, J. E. Mielke, at Basco, Wisconsin. She is a Senior in High School at Madison, and a charter member and assistant lady steward of the Belleville Grange. She has been a 4-H Club leader in several projects this year, and for the past two years has been judged dress revue champion of Dane County. The past summer she helped with haying on the 190-acre farm, and helps regularly with the milking. Her father is Fred Pernot a dairy farmer with a herd of registered Holsteins

Flatwoods

School News

Class Meeting:

The Senior class held its weekly meeting Friday. Henry Spencer read the report of the preceding minutes. Grover Tyler called the roll and Freda Fletcher collected the dues. Freda Fletcher also read the devotional. A poem, "How Do You Tackle Your Work" was read by Miss Myrtle Grubb. Miss Bertha Wolfe, the class historian, read John Adam's speech on independence. Maxine Snodgrass spoke on the organization of a new political party, which she referred to as the Conservative. Her policies for the new party included: Doing good to others, especially the persecuted Jews; good neighbor policy toward South America; strict interpretation of the Constitution; unlimited power of the Supreme Court to declare laws unconstitutional.

Before adjourning the class elected Miss Kathleen Sexton assistant to the chairman of the program committee.

"Fortunes"

Kate Burchett, program committee chairman, entertained Friday afternoon, by telling the fortunes of the class members. They were as follows:

Pete Chance will go to Emory and Henry College and because of such excellent services they will persuade him to remain as janitor.

Betty Vandeventer shall graduate from High School, stay at home five years, take a business course and become a painter. This vocation will lead fier to succes and fame.

The class will be shocked to learn that Lenora Marcum will first become interested in writing detective stories and later become one of Virginia's best nurses.

Freda Fletcher can see no vocation interesting unless it requires much exercise. Therefore, she will become a great swimmer, a teacher of physical education and in 1948 will enter a national swimming contest against Great Britain.

Rex Grable will become a great success in engineering and will be amply paid by society for building a bridge across the Atlantic from New York to the New England coast.

Earl Spangler will graduate from William & Mary College and will enter the field of baseball, stealing Babe Ruth's fame.

Henry Spencer will graduate from Harvard University and keep securing one office and another until he becomes governor of Virginia.

Doren Coldiron has a desire to become a teacher, but as her household demands much attention she finally obtains a job in an orphans' home, where her services will be widely recognized.

George Graham will take a course in agriculture after graduating from high school and will become a scientific farmer, discovering a kind of corn that will grow in winter.

Nancy Kate Burchett, the quiet studious girl of the '39 Seniors, will become a missionary to Africa.

Doc Tyler will go through College and a University, where he will secure much needed knowledge and then take Lowell Thomas's job.

Myrtle Grubb is interested in taking a business course and will do so but will be found in 1950 in Hollywood as a stylist.

Maxine Snodgrass shoots at a high goal and becomes a judge in a domestic relations court after many years of struggle along the rough road she will have to travel.

Keith Hamblin will wake up from his long sleep and take such interest in improving the lives of his fellow men that he will secure a good education and go to Africa as a missionary.

Bertha Wolfe finds history her chief interest and becomes a star student in a great University where she writes a history book accepted by all high schools as a text.

Katnleen Sexton will become a teacher, but after four years will wed a country preacher.

Evelyn Kinser will find Spanish her chief delight and will become a teacher at the University of Mexico.

Drucilla Bays will go to Hawaii after graduating from high school and stay three years in gaining her strength. She will decide to become a nurse and return to the United States for training. She will then go back to Hawaii to work in a hospital and later will marry one of the little black natives.

The total weight of the Senior class is 2,453 pounds. Quite a load to be thrust on Society on May 21, 1939.

COHEN'S

Norton, Virginia

40th ANNUAL CLEARANCE SALE

Starting Thursday, Jan. 19th through Saturday, Feb. 4th

Fifteen Days of Bargains

Entire Stock On Sale

Bronchial Coughs Need Creomulsion

Just a common cough, a chest cold, or a bronchial irritation of today may lead to serious trouble tomorrow. They may be relieved now with Creomulsion, an emulsified Creosote that is pleasant to take. Creomulsion is a medicinal combination designed to aid nature in soothing and healing infected mucous membranes by allaying irritation and inflammation and by aiding in loosening and expelling germ-laden phlegm.

The Medical Profession has for generations recognized the beneficial effect of Beechwood Creosote in the treatment of coughs, chest colds, and bronchial irritations. A special process was worked out by a chemist, for blending Creosote with other ingredients so that now in Creomulsion you get a good dose of genuine Beechwood Creosote which is palatable and may be taken frequently by both adults and children.

Creomulsion is one preparation that goes to the very seat of the trouble to help loosen and expel germ-laden phlegm. When coughs, chest colds and bronchial troubles due to common colds hang on, get a bottle of Creomulsion from your druggist, use it as directed and if you are not satisfied with the relief obtained, the druggist is authorized to refund your money. Creomulsion is one word, ask for it plainly, see that the name on the bottle is Creomulsion, and you'll get the genuine product and the relief you want. (Adv.)

LEE FUNERAL HOME

Phone 98 Pennington Gap, Va.

Dependable

Service Any Time, Anywhere

Say It With Flowers"

For All Occasions

Home Grown Flowers

Expert Designers

NORTON FLORAL COMPANY

FRANK HORSMAN, Mgr.

Telephone NORTON 280

Member F. T. D. A.

PAY NO MORE! See your Ford Dealer first for low cost financing of FORD PRODUCTS

UNIVERSAL CREDIT COMPANY

In the United States District Court for the Western District of Virginia.

In the matter of Olin Woodward Jones Bankrupt in Bankruptcy:

To the creditors of Olin Woodward Jones, of Jonesville in the county of Lee, and district aforesaid, a bankrupt.

Notice is hereby given that on the 13th day of January, a. d., 1939, the said Olin Woodward Jones was duly adjudicated bankrupt, and that the first meeting of his creditors will be held at the 304 306 First National Bank Building in Norton, Va., on the 27th day of January, a. d., 1939, at 11:00 o'clock in the forenoon, at which time the said creditors may attend, prove their claims, appoint a trustee, examine the bankrupt, and transact such business as may properly come before said meeting.

This January 13, 1939.

Carl W. Hamilton

Referee in Bankruptcy, Norton, Va.

advertisement 3-1t.

In the Clerk's Office of the Circuit Court of Lee County, Virginia.

Hattie Mae Williams, Complainant,

vs. Order of Publication.

Mollie Hines Burchett, et als Defendants.

The object of the above styled suit is to partition certain lands in Lee County, Virginia and the payment of certain legacies as devised by will of Hattie Lewis Dillion, deceased, et al, in her life time. And it appearing by affidavit filed according to law that C. A. Lewis, J. Frank Harris, Chester A. Harris, William L. Harris, Lucille Harris, Eula Mae Harris, Glen Harris, and Mollie Hines Burchett are non-residents of this State, it is, therefore, ordered that the said C. A. Lewis, J. Frank Harris, Chester A. Harris, William L. Harris, Lucile Harris, Eula Mae Harris, Glen Harris and Mollie Hines Burchett do appear within ten days after the publication of this order in the Clerk's Office of our said Circuit Court and do what is necessary to protect their interest and it is further ordered that this order be published once a week for four successive weeks in the Powell Valley News, a newspaper published in Lee Coenty Virginia. And it is further ordered that a copy of this order be posted at the front door of the court house of Lee County, Va. on or before the next succeeding rule day and that another copy of this order be mailed to the defenkants' post office addresses given in the affidavit.

D. C. Sewell, Jr., Clerk.

By C. L. Grabeel, Deputy Clerk

W. L. Davidson and Robert B. Ely, p. q.

advertisement 1-4t

VIRGINIA:

In the Clerk's Office of the Circuit Court of Lee County, the 28 day of December, 1938.

Martha Jane Fitts Cribb, Complainant.

Vs. Order of Publication

Richard Cribb, Defendant.

The object of this suit is to obtain a divorce a mense et there on the grounds of desertion.

And an affidavit having been made and filed that the defendant is non-resident of the State of Virginia, and his last known address is P. O. Box 672, Americus, Georgia, it is ordered that he appear here within ten days after due publication hereof and do what may be necessary to protect his interest in this suit.

It is further ordered that a copy of this order be posted at the front door of the Courthouse of Lee County, Virginia, that a copy be mailed to the defendant at his last known address, and that a copy hereof be published once a week for four successive weeks in the Powell Valley News, a weekly newspaper published at Pennington Gap, Virginia.

Teste: D. C. Sewell, Jr., Clerk.

By Evelyn Robertson, D. C

Lloyd M. Robinette, p. q.

advertisement 52-4t.

IN THE TRIAL JUSTICE COURT OF LEE COUNTY, VIRGINIA:

Frank Oxford on the 27th day of December 1938, Plaintiff

Vs.

Unknown owner of a certain Wyllis Car Engine No. 37-44121 and bearing Ky. License tags No. 8A229 Defendant.

Henry Childs Plaintiff

vs Order of Publication.

Unknown owner of a certain Wyllis Car Engine No. 37-44121 and bearing Ky. License tags No. 8A229 Defendant.

The object of the above untitled suit, pending in the above entitled Court is to attach a Wyllis Automobile Engine No. 39-44121, owner unknown, and have same sold to satisfy the damages occasioned by a collission between the above named automobile and the automobiles of the said Frank Oxford and the said Henry Childs in the amounts of $150.00 and $75.00 respectfully.

And, affidavit, having been duly filed that the car attached is a foreign car and that the owner or driver of same are unknown, and that their post office address is unknown and it appearing that personal service cannot be had in this State on neither, it is hereby ordered that the owner or driver of the aforesaid described car do appear, within ten days after due publication of this order and do what is necessary to protect their interests.

And it is ordered that this order be published once a week for four successive weeks in The Powell Valley News and be posted at the front door of the Court House of Lee County, Virginia.

Copy Teste:

Geo. P. Cridlin,

Trial Justice for Lee County, Virginia.

advertisement 52-4t

Engines, Tractors, Boilers, Saw Mills, Wood Worging and Road Building Machinery, Well Drilling Machines, Gasoline Engines, etc.

R. P. Johnson,

Wytheville, Va.

advertisement 30-tf.

VIRGINIA:

In the Clerk's Office of the Circuit Court of Lee County, the 5th day of January, 1939.

W. S. Hounshell, Complainant

Vs. Order of Publication

R. L. Hounshell, et al, Defendants.

The object of this suit is to partition the three small tracts of land owned by James Hounshell at the time of his death among his heirs at law as their respective interests may appear. And an affidavit having been made and filed that the defendants, R. L. Hounshell, Rosa Pace, Ballard Hounshell, Fred Hounshell, Mrs. Obey Chastine, Smith Hounshell, Mrs. Ellen Olmstead, Charles Hounshell, Millard Hounshell, G. B. Hounshell, Mrs. Jane Pace, Cornia McDonald, Mrs. Zada Rutherford, Mrs. Maggie Hoskins, Lawrence Gregory, Lloyd Gregory, Mrs. Lillie Goins, Mrs. Birdie Jerrels, Mrs. Cornia Fuson, Morgan Howard, Jarvis Howard, and Mrs. Alvania Hall are not residents of the State of Virginia, it is ordered that they appear here within ten days after due publication hereof and do what may be necessary to protect their interests in this suit.

It is further ordered that a copy of this order be posted at the front door of the Courthouse of Lee County, Virginia that a copy be mailed to the defendants at their last known addresses, and that a copy hereof be published once a week for four successive weeks in the Powell Valley News, a weekly newspaper published at Pennington Gap, Virginia.

Teste: D. C. Sewell, Jr., Clerk

L. M. Robinette, p. q.

advertisement 2-4t

VIRGINIA:

In the Clerk's Office of the Circuit Court of Lee County, the 10th day of January, 1939.

M. D. Clouse and S. J. Clouse, Complainants.

Vs. Order of Publication

Fred H. Stapleton, Mattie Stapleton, Wheeler Stapleton and Jessie L. Stapleton, Defendants.

The object of this suit is to attach and enforce an attachment lien levied on two tracts of land in Lee County and described in the return of the levy made by C. F. McPherson, D. S. for the Sheriff of Lee County, on November 19, 1938, and for the recovery of $1525.00 with interest from September 9th, 1932 till paid. And an affidavit having been made and filed that the defendant, Fred H. Stapleton is non-resident of the State of Virginia, and his last known address is 529 Fourth Street, Huntington, West Virginia, it is ordered that he appear here within ten days after due publication hereof and do what may be necessary to protect his interest in this suit.

It is further ordered that a copy of this order be posted at the front door of the Courthouse of Lee County, Virginia, that a copy be mailed to the defendant at his last known address, and that a copy hereof be published once a week for four successive weeks in the Powell Valley News, a weekly newspaper published at Pennington Gap, Virginia.

Teste: D. C. Sewell, Jr., Clerk

By Evelyn Robertson, D. C.

Pennington & Pennington, p.q.

advertisement 2-4t

POWELL VALLEY NEWS

Volume 20, Number 4 — PENNINGTON GAP, VA., THURSDAY, JANUARY 26, 1939 — $1.50 Per Year--5c Per Copy

William R. Fugate

Funeral rites were conducted for William R. Fugate, 62, at his home near Woodway, Tuesday at 12:00 noon, with Rev. W. B Moore of Pennington Gap and Rev. J B. Craft of Gate City, officiating. Interment was in the family plot in Holston View Cemetery in Gate City.

Mr. Fugate, widely known and widely connected, died at his home Sunday evening at 8:00 o'clock from angina. His death was unexpected.

He was a native of the Rye Cove community of Scott County, and the son of James C. and Margarette Thomas Fugate. Both parents are members of large and prominent families of this section. He has been engaged in farming livestock growing and livestock trading, and has been successful with his business affairs.

He was a member of the Masonic order and affiliated with the Southern Methodist Church.

Surviving are his wife, Elen Carter Fugate; two daughters, Mrs. Kenneth Litton, Blacksburg; Mrs S. T Choate, Pulaski; his father and mother of the Rye Cove community of Scott County; four brothers, J. E. Fugate, C R Fugate and E. D. Fugate, all of Clinchport; Patrick Fugate of Elm City, N. C; three sisters, Mrs. Venna Mitchell, Mrs J. C. Cox, Mrs. F. E Stewart, all of Clinchport.

Active pallbearers: F. R Steele, James Gilly, Wheeler Kesterson, S. J. Shelburne, D. C. Sewell, M. D Richmond, W. W. Jessee A M. Ervin.

Honorary pallbearers: E. T. Carter, Ray S. Banner, C. D. Fugate, T. B. Fugate, W. S. Parkey, Frank Wilson, James H. Johnson, J. D. Wright, R. L. Lyons.

Christian Church

W. E. Moore, Pastor

Bible School—9:45
S. H. Orr — Superintendent.

Devotion and Communion—10:30.

Preaching —11:00 a. m.

First and Third Sunday Nights—6:30.

Christian Endeavor meetings—6:00 p. m.

Mrs Maggie King and Mrs Robert Housley—Superintendents.

Missionary and Ladies Aid Societies meet jointly First Thursday each month—2:00 p. m.

A hearty welcome awaits any who want to come and worship with us, at these and all other services at this church.

Dr. and Mrs. W. H. Bruce and son. Jack, attended the funeral of their niece, Mary Flánary Bruce, at Wise, Wednesday.

Cases Tried In Lee County

The following were given small fines and required to pay costs on a charge of intoxication:

Harve Payne
Walter Milas
Joe Zaharan
Earl Smith
George Maples
Hoss (Red) Davis
Rex Sarver
Wilburn Robbins
Edd Montgomery
Virgia Carpenter
Walter Peters
Milliard Ledford

Harve Payne was convicted on a charge of drinking intoxicants in public, and was required to pay a fine.

T. W. Williams and J. M. Howard, Jr., were each fined $50.00 and costs on a charge of operating a truck for hire, without proper license. The fine was suspended provided the defendants secure the proper license for operating truck for hire.

Charges against Pauline Brown, Pauline Briggs, Elmer Brown and Hays Rivers were dismissed.

4-H Club Meets

The 4-H Club held its regular monthly meeting Friday afternoon, January 19, in the High School Library. The president, Virginia Stacy, presided at the business session and Vera Litton was in charge of the program, which followed

Miss Lake outlined the project for the year. Each member is required to help improve some particular home in the home.

Plans were made for a Valentine Party to be held on February 13.

W. B. A. Conference

The Recreation Leaders of Lee County, met in Jonesville for an in-service training Conference on January 11th and 12th. We were glad to have with us our District Recreation Supervisor, Mr. Martin Nading of Pulaski.

Mighty Particular

A wealthy society lady had engaged a new maid and was instructing her in the duties of waiting on the table.

"At dinner, Mary," she explained, "you must remember always to serve from the left and take the plates from the right. Is that clear?"

"Yes, mom," answered the girl shyly. "What's the matter, superstitious or something?"

Gibson Station

Mr. and Mrs. Rufus Burchett and son, Orbey, Carol Burchette and daughter, Irene, were in Pineville and Middlesboro, Ky., on business Tuesday.

Mr. and Mrs. Hubert Ayers and Joe Ayers were in Middlesboro, Ky., Friday

Misses Geneva and Clara Mae Sandifur were guests of their grandmother, Mrs W. T. Ayers, recently

Mrs. Bettie Connor is slowly improving after a recent fall.

Mrs. Jake Beler, of Wheeler, Mr. and Mrs. Charlie Littrell and daughters, Sylvia, Evelyn, and Esther Helen, and Mrs. W T. Ayers were visiting Mr and Mrs. Joe Ayers and family Sunday

Mr. and Mrs Fred Wheeler and daughter of Wheeler, were visiting her parents, Mr. and Mrs Thomas Connor recently

Carrol Burchette and sons, Rufus and Willie, were in New Tazewell on business Monday.

Mrs. George Brittain is slowly improving after several weeks' illness.

The Mehodist Church

C. T. Miller, Pastor

R. S. Orr, Superintendent Sunday School—9:30 a. m.

Morning Worship—10:00 a. m.

Young Peoples Service-5:45 p. m.

Evening Worship—6.30 p. m.

Midweek Prayer Service Wednesday at 7:00 p. m.

Baptist Church

Glenn F. White, Pastor

Sunday School—9:30 a. m.

Morning Worship—10:30 a. m.

Baptist Training Union-6:00 p. m.

Evening Worship—7:00 p m.

Midweek Prayer Service-Wednesday—6:30 p. m.

Choir Rehearsal—Wednesday—7:30 p. m.

Arthur Burchett — Director.

First Baptist Church

E C. Knicely, Pastor
Jonesville, Va.

Sunday School—10 a. m
Bob Cunningham, Supt
Morning Worship—11 a m.

Prayer Services and Bible Study, Wednesday—6 p m.

Our revival will begin February 5th. Rev Barrett of Raders Mill, Tenn., will be here to help us.

Dr. J. B. Muncy Is Victim Of Suicide

Jonesville — Dr. J. B. Munsey, 47 prominent Lee County physician, was found fatally shot at his home here late last night Jailer Pat Giles said the physician's death was pronounced as suicide, and that no inquest has been held.

Giles said that Dr. Munsey attended a patient at the Jonesville jail about an hour before the shooting occured, that he talked with several persons at the jail and appeared to be in a normal frame of mind, and that he went home from the jail accompanied by his wife

Upon arriving home Mrs. Munsey said she reclined on the bed to rest, and Dr. Munsey lay down beside her. Mrs Munsey fell asleep, she said, and soon was awakened by a pistol shot. She said she found her husband, shot through the head, lying unconscious on the floor with a revolver beside him

Giles said that ill health was the only suicide motive that has been suggested.

Dr. Munsey, a World War veteran, came to Lee County in 1919, from Washington, D. C, and had practiced medicine here for 20 years.

W. M. U. Meets

Ewing—The W. M U. of the First Baptist Church held their regular monthly meeting last Thursday at the home of Mrs. H. H. Brooks. Mrs. F. B. Crockett was leader of the Royal Service program. The following program was given:

Song—All Hail the Power of Jesus' Name.

Devotional—Miss Verna Clouse.

Prayer—Mrs. Crockett.

Hymn

Reading — Mrs. W. A. Bays.

Talk—Mrs. M. S. Thompson.

Readings — Mrs. T L. McDaniel.

Song—Mrs. L. M. Rowlett.

Prayer—Mrs. McDaniel.

Talks—Mrs. R. D. Fugate and Mrs. Jasper Brooks.

After the program business session was held, presided over by the vice president. At the close of the meeting, delicious refreshments were served by the hostess, assisted by Mrs. Houston Rowlett, Mrs. Dexter Brooks and Mrs Morgan Rowland.

Rose Hill

Rev. I. S. King preached at Vanhuss Grove Saturday.

A large crowd attended the baptizing at Beach Grove Sunday morning.

Grover Ball, of Jonesville CCC camp, spent the week end with homefolks, Mr. and Mrs. C. T. Ball.

Mr. and Mrs. Rhea DeBusk, Fern and Juanita DeBusk were dinner guests Sunday of Mr. and Mrs. C. T. Ball.

C. Smith Seales was in Harlan, Ky., on business last week.

Mrs. J. L. Seales is improving after several months illness.

Mrs. R. F. Giles and family were visitors in Pineville, Ky., Sunday.

The Rose Hill High School basketball teams defeated the Ewing teams at the Pennington Gym Friday night. Lineups were: Girls: Daphne Keys, Ann Davis, Marilynn Shackleford, Dorothy Lee, Blanche Keys and Lucille Rosenbaum. Boys: Fred Stickley, Roscoe Evans, Kirkland Bales, Henry Parsons, and Beryl Giles. The next games will be played with the Blackwater boys and the Calvin girls Friday.

The Epworth League of the Lower Rose Hill Methodist Church presented a program at the Methodist Church here Sunday

Mrs. F. H. Thompson and son, Maurice, Ewing, visited Mr and Mrs M. H. Shackleford Saturday

Mrs. N. E Davis and Mrs. Lillian Mandi Haynes were dinner guests of Mr. and Mrs. Don Davis Sunday.

Wygal-Ketchersid

Spring City, Tenn. Mr. and Mrs. C. F. Ketchersid, of Spring City, Tenn., announce the marriage of their daughter, Glenna, to Jack Carl Wygal, of Hubbard Springs.

The marriage was solemnized at Loudon, Tenn., on April 16, 1938 with the Rev. S. S Boyer officiating.

Mrs. Wygal is a graduate of the Spring City High School and Hiwassee College. She has taught in the Rhea County schools the past two years.

Mr. Wygal is a graduate of Hiwassee College and has had work at Lincoln Memorial University. He is now teaching at Hubbard Springs.

The young couple will reside at Hubbard Springs, after April 1st.

Tex Ritter Brings Varied Stage Show To Lee Theatre

Tex Ritter, dramatic and vocal star of stage, screen, and radio, comes to the stage of the Lee Theatre, Pennington Gap, Friday, February 3, with songs, thrills, and comedy, ably assisted by his Musical Tornadoes.

Ritter, of course, will sing those famous cowboy ballads which elevated him to fame over the kilocycles. In addition he will act as master of ceremonies throughout the performance

Those who never have had the opportunity of seeing Ritter on the stage are in for a real treat. Here is one "Western Star," who is no stranger to the stage As a matter of fact, it was Ritter's work in Broadway productions of the famous Theatre Guild that first attracted the attention of scouts for the radio networks.

This dramatic talent, coupled with his splendid voice and a true understanding of balladry, has brought ever increasing honors to this husky young Texan in the related fields of radio, stage and screen Ritter has selected the supporting members of his act with rare judgment, resulting in a performance that furnishes entertainment for the entire family. His act sets a mark for other stars to shoot at when they make personal appearance tours

His Musical Tornadoes make a perfect background setting for the sentimental and comedy songs, which Tex Ritter brings to his audiences.

Matinee Friday at 8:00 p. m

Mr. Dooley Awarded Emblem

Glenn R Dooley, manager of the Pennington Gap office of the Chesapeake and Potomac Telephone Company of Virginia, has just received a two-star emblem in recognition of ten years of service with the company, according to an announcement made by W. H. Hiett, Commercial Superintendent.

During January 22, employees of the C. & P. Telephone Company in Virginia were awarded emblems. They had an aggregate of 325 years of service.

Men talk more in their sleep than women, says a scientist. Which probably comes under the head of taking advantage of the first opportunity.

Ewing News

The revival at Mt. Zion, which was conducted by Rev. Oscar Neal and Rev. Maynard Carmony closed Tuesday night with three additions to the church.

Mrs. Royal Minter is ill at her home here.

Misses Roxie Estep and Robertp Brooks, of Harrogate, Tenn., spent the week end with Mrs. Clyde Parks.

Mrs. Lula Ayers and son, Frank, H. C. Edds and daughter, Nelia Ely, Mr. and Mrs. Clyde Parks, Mr. Charlie Stanley, F. S. Stanley and Mr. and Mrs. W. M. Monday were among those from here in Tazewell Tuesday.

C. L. Estep and daughter, Sylvia, of Harrogate, Tenn, Mr. and Mrs. Hubert Ayers and son, Curtis, Gibson Station, were visiting their daughter and sister, Mrs. Clyde Parks, Sunday.

Rev. James B. Lyle, of Station WNOX, Knoxville, Tenn., preached at the Baptist Church here last Saturday night. A large crowd attended.

Mrs. Houston Rowlett and Mrs. Jennie Rowlett shopped in Middlesboro, Ky., Monday.

Mr. and Mrs. Oscar Thompson and family of Jonesville, spent Thursday with his parents, Mr. and Mrs. Burg Thompson.

Mr. Jim Grubbs, Middlesboro, Ky., spent Wednesday with her sister, Mrs. C. E. Rowlett.

Promer Estep, Appalachia, spent the week-end with his family here.

Cross Roads

Mr. and Mrs. Samuel Noe were visiting Mr. and Mrs. Lum Martin at Hopewell, Tenn., over the week-end.

Miss Beulah VanBeber was a guest of Artie Ann Jennings at Wheeler last Sunday.

Little Miss Mildred Sumpter has returned to her home after being a patient in the Evans Hospital.

Miss Ida Estep, of Harrogate, Tenn., was a Saturday night guest of her sister, Mrs. White Bryant, and family.

Mrs. Walter VanBeber and daughter, Gladys, attended a revival service at Mt View Tuesday.

Mr. and Mrs. Dan Littrell visited her parents, Mr. and Mrs. Campbell Blakemore, at Gibson Station, over the week-end.

Powell Valley News
Published by
Powell Valley Printing Co.
EVERY THURSDAY
PENNINGTON GAP, VA.

B. C. COLBERTSON — Manager

One Year.....$1.00
Six Months.....50
Three Months.....35

Obituaries.....$1.00
Card of Thanks.....0.50
Advertising Rates on Application

Entered at the Postoffice at Pennington Gap, Virginia, as mail matter of the second-class.

Wedding Bells Ring In St Charles

Dan Cupid thinks you ought to know that Miss Tiny Oats and Mr. J. Fliverton Barley are getting married Thursday, February 2, at 7:30 p. m., in the auditorium of the St. Charles High School.

The Rev. Adam Turnipseed will officiate before an altar decorated with vegetables and evergreens and lighted by white candles.

The groom's cousin, Mr. Turnip Green, will sing, "I Love You Truly," and "Oh Promise Me." Other attendants are Miss Muddie Ricefield, Maid Of Honor, and Mr. Percy Birdseed, as Best Man.

Miss Oats is the daughter of Mr. and Mrs. Knowzis Oats of Dryden and Bonny Blue, and for the past few years has been driving the school bus for St. Charles.

Mr. Barley is the son of the late Mr. and Mrs. Buckwheat Barley of St. Charles and is the efficient cashier of Kemmerer Gem Coal Company, at Darby.

Some of the out-of-town guests who have already arrived are, Mr. and Mrs. Wheatheart's uncle and aunt of the bride, from Darby; Mr. and Mrs. Rock'n Rye, grandfather and grandmother of the bride from Virginia Lee and V. I. C.

The wedding party will be entertained with a prenuptial party Wednesday night following rehearsal. The chief entertainment for the evening will be listening to the broadcast of the Louis-Lewis fight.

After the ceremony the bride and groom will take respective places at the Bingo stand which will be the form of amusement for all guests attending.

This will be the most outstanding event of the season.

It will be worth your money, folks—You're cordially invited.

Sponsored by the St. Charles P. T. A.

Jonesville Literary Society Meets

The Columbian Literary Society of Jonesville High School met January 18, 1939 and elected new officers for the second term. They elected as follows:

President—Garland E'y
Vice President — Wilson Myers
Secretary—Mary Helen Wyga
Treasurer—Ruth Henderson.
Reporter—Ruth Rosenbaum.
Critic—Hatcher Gilley.

The next program will be held Friday, January 27.

W. W. Jessee of Dryden, was in Pennington and Jonesville Friday on business.

To Whom It May Concern:
Take notice that on the 1st day of February, 1939, I shall proceed to apply for a license to sell beer on and off premises in the Walnut Park Cafe, located in West End, Pennington Gap, Virginia, before the Alcholic Control Board of Virginia at its offices in Richmond, Virginia.

Given under my hand this 23rd day of January, 1939.

Walnut Park Cafe
By Fred E. Milhorn
advertisement 4-1t

The Methodist Ladies of Pennington Gap in cooperation with Pennington Hardware & Furniture Co., are putting on a mid-winter clearance sale the first four days of February Wednesday through Saturday.

Ther's a great store of bargains and prices are being slashed. Headquarters for furniture, household goods, hardware and farm supplies.

Be the first to select from the new van of furniture arriving for the sale.

Don't forget the date and visit the most gigantic sale ever put on in Pennington.
advertisement 4-1t

Job Printing

Letter Heads
Envelopes
Statements
Hand Bills
Annnouncements
Invoices
Calling Cards
Manuscript

When in need of any kind of printing just call Phone No. 10, Write Us, or come to our Printing Plant. Estimates will be gladly given Free on any kind of printing.

AT YOUR SERVICE

Powell Valley News

Job Printing Department
Pennington Gap, Va.

A Tribute to Rev Daniel W. White

The all-wise Heavenly Father called Home his faithful servant, Daniel Wilmington White, Monday, December, 19 1938 at 4:20 A M. His death came unexpectedly and was a shock to his family and flock. Indeed, the previous day, he had brought to his flock, what I believe were the most inspiring and beautiful gospel messages that ever passed his lips. He, also, attended Sunday School; Deacons' meeting the meeting with the nominating committee and B T U. Surely, he went as he would have desired, "In the Harness" and in the service of his Lord

There comes to my mind, when I think of Brother White—as he was affectionately known not only to the members of his church, but others of different denominations, creeds and races—the words of the Psalmist, David, as he describes the staunch and devout Christian:

"Blessed is the man that walketh not in the council of the ungodly, nor standeth in the way of sinners, nor sitteth in the seat of the scornful.

But his delight is in the law of the Lord; and in his law doth he meditate day and night.

And he shall be like a tree planted by the rivers of water, that bringeth forth his fruit in his season; his leaf also shall not wither; and whatsoever he doeth shall prosper."

Rev. White was born July 25, 1873, at Garbers, in the mountains of Tennessee At the age of 19 years he became conscious of the need of the Lord Jesus, and sought Him. Like all who seek diligently, he found. Brother White delighted to relate of his new birth and never for a moment was there any doubt of the exact moment Christ came into his life. Often have I heard him tell of the circumstances of his conversion. Alone on his way from church services at a little country church, where he had become impressed with the message of the Light of the World, he sat down on a rail fence. Here in the stillness of the night, beneath the starry-decked canopy of sky, his first prayers seeking the full and free salvation were answered and the Saviour came into his life, and was baptized with the Holy Spirit.

His surrender unto the Lord was complete because he immediately felt the need of training himself for service. He, like the young man, Isaiah, in the temple saw the glory of God and heard His call. His eager reply was, "Here am I, send me" or, like the young man Saul of Tarsus, responding to the vision and call of Christ with the words, "Lord, what wilt Thou have me to do?" He entered Carson-Newman College and though his path was not easy financially he with unswerving faith pushed forward and in 1901 received, with honor, the B. A Degree.

It was during his College years that he met, wed and won, a fellow-student—Miss Lillie Susong—who became Mrs White December 25. 1901. This union was blessed with three sons, Shelby, Glenn F. and Cecil.

In the year 1904 Brother White was called to Lee County, to become the first principal of the newly organized Lee Baptist Institute. He served in this capacity until 1906. He was a gifted teacher and fortunate are those who yet call him teacher.

In 1906 he received from the local First Baptist Church a call to become pastor. He accepted and served until 1909, when he felt the need of further training to better serve his Master.

In 1909 he matriculated at the Southern Baptist Seminary, graduating in 1911 with the G Degree, having completed the three-year course in two years.

He devoted five years of his life to the Anti Saloon League, working throughout the State of Kentucky. In this work he proved his faith a metal without an alloy, as even gun-fire against his person could not alter his firm convictions against this evil.

At the persistence of our Church he returned as pastor May 6, 1919, and served until his demise. He visioned the future service the Church was to render the community and saw the need of a larger building. Through his faith, prayers and efforts and to his memory we hope to dedicate our building this year.

Brother White was a man of strong convictions, standing for the things in life that are highest and best.. If he did not agree with one he was so fair and gentle and charitable that it made no difference in his friendship. He often said, "It is not hard for Christians to settle an argument." He was loyal to the very fibre of his being He was faithful in proclaiming the Gospel of Jesus Christ in its simplicity. He combined Christian spirituality with common sense. His works will live on and on. He left his Church in the midst of a spiritual revival. His greatest joy was leading the unsaved to Christ; not for his glory but for the glory of God.

Brother White was always a student. His library contains only books that are worthwhile. Verily his life was on such a high spiritual plane that he catered not to worldliness, yet he did not live apart from the world He was at home with the rich or poor and gave unstintingly of his physical strength to all who sought his help To the sorrowing he had a word of comfort; to the sick a word of cheer; to the unfaithful a word of courage; and to his co-workers a word of praise Indeed he was a Christian Gentleman in the finest sense of the word.

Twenty-eight fellow-ministers attended the funeral services for Brother White, to pay tribute to his memory and acknowledge his leadership among the Christian leaders of Southwest Virginia. The many beautiful floral offerings gave silent avowal of his popularity. All business concerns in the city closed their doors, during the hours of the last rites in honor of the services he had rendered during his years in the town. And with the Masonic ritual being read, he was lowered into the grave at Cecil Cemetery, Pennington Gap, to await the Second Coming of Christ.

With hearts heavy with sorrow because of his passing, it is yet possible, through faith, to vision his reception in Heaven as the Father bids him welcome, saying, "Well done, thou good and faithful servant, enter thou into the joy of thy Lord,"

Farewell, dear friend, kind councilor and beloved pastor. We shall meet again on that shining shore; and there with the one who has gone "to play in the Golden Streets," we shall rejoice that Chrirt, the Redeemer reigns eternally.

B. H. Wainscott
Chairman, Board of Deacons
First Baptist Church
Pennington Gap, Virginia

SINGING HIS WAY INTO YOUR HEART!
He's Coming in Person!
COWBOY STAR OF SONG AND SADDLE

FRIDAY, FEBRUARY 3
LEE THEATRE

Don't fail to use BRIGHT BURLEY BRAND on your plant beds

One pound to the square yard is your best guarantee for healthy, strong plants.

When in town be sure and call on Knoxville Fertilizer Company's dealer and get a few bags of Bright Burley Braud for your plant beds.

KNOXVILLE FERTILIZER COMPANY
Knoxville, Tenn.

To Select Men For County Offices

The Lee County Democratic Committee has called the Democratic County Convention for February 18th at the Jonesville High School Auditorium, 10 a. m. Central Time. The Delegates to the Convention will be selected at Precinct Mass Meeting on February 4th.

The Convention will nominate candidates for the County Offices of Treasurer Commonwealth Attorney, Sheriff, Commissioner of Revenue and House of Delegates.

The Democrats four years ago elected all of the major County Officers, all of whom have given the County excellent service, and Lee County a high rating among County Governments.

Pugh-Orr

Mr. and Mrs. J. J. Orr of Dryden announce the marriage of their daughter, Cornelia, to Robert Guy Pugh, of Pennington Gap, on January 24, 1939.

Mrs. Pugh is a graduate of Dryden High School and also attended school at Fredericksburg State Teachers College.

Mr. Pugh is assistant manager of the A & P Store in Pennington Gap.

Mr. and Mrs. Pugh plan to make their home in Pennington Gap.

Mr. and Mrs. Tom Courtney of Kingsport, Tenn., attended the funeral of Mrs. Courtneys grand mother, Mrs. Lizzie Jackson.

Lee Prisoners To State Pen

R. B. Alexander, who was recently convicted in Lee County Circuit Court for the murder of his wife, Myrtle, in St. Charles, was removed from the county jail to the State Penitentiary in Richmond to serve his fifteen year sentence.

Others taken to the penitentiary were: James Johnson, convicted of assault, and sentenced to serve four years; Jim McCracken, convicted on a charge of attempt to kill, sentenced to four years; Homer Nance and Milburn Dixon, convicted on a charge of grand larceny, each sentenced to eighteen months, and Herschel Kelly and Lloyd Fox, convicted on a charge of transporting illegal whiskey with firearms, sentenced to one year each.

These prisoners were taken to Richmond in a specially constructed heavily armored car driven by Deputy W. H. Miller, of Richmond.

Mrs. Nancy Duff Dickenson

Mrs. Nancy Duff Dickenson, familiarly known as "Aunt Nancy" died at her home here Monday evening after an illness of only a few days. Aunt Nancy had passed her 100th birthday anniversary on the 26th of December.

Aunt Nancy was married to James J. Dickenson during the first year of the Civil War. They had no children. The nearest surviving relatives are: Mrs. Mace Gray, of Lebanon, Ind., a neice, five nephews, Joseph, Forest and Ray, of Lebanon, Ind., Cecil Duff, of Elizabethton, Tenn., Rev. Guy Duff, of Texas, a niece by marriage, Mrs. Florence Duff, Pennington Gap, a grand neice, Mrs. George Molesworth, with whom she made her home for the last several years.

The body was taken to Castlewood for burial.

Shower

Mrs. Earl Zion honored her niece, Mrs. Charles Beverly, (formerly Miss Margaret King) with a miscellaneous shower last week. The shower was given at the Methodist Church.

About 65 guests were present. Mrs. Zion was assisted by Mrs. M. D. Kelly in the kitchen, and Mrs. C. T. Miller was in charge of the entertainment.

Little Mary Lou Miller presented the gifts carried in a wagon, done in green and white crape paper.

Mrs. Beverly received many beautiful gifts.

Four of Mrs. Beverly's former class mates assisted in serving the refreshments. They were: Virginia Lou King, Wilma Beverly, Mrs. Delmer Province, and Mrs. Roy Whitteaker.

The refreshments consisted of a delicious salad course and coffee.

According to the observation of a large paw paw grower of Lee County the outlook for a bumper crop is expected.

Pennington Quint Soaks Three Point

Pennington Gap Woodmen, paced by Olin Robinette who burned up the basket with 41 points, soaked Three Point, Ky., for a 91-27 victory Wednesday night in a wild and wooly offensive battle.

The Pennington Quint, ready to meet any other independent club in this section, got away to a whirlwind start and the visitors were never in shooting distance.

Angus David, who scored 29 points, was another local player who got more points than the entire visiting team.

The work of Red Robinette, Earl Sage, and Arnold Payne made possible the scoring of Robinette and David.

The Woodmen go to Rogersville, Tenn., Saturday night to meet the fast Rogersville team. Following that, they entertain the H. P. King Co. of Bristol, Tenn., on the 8th of February.

Clyde Orr, another local player who was absent from last game, will show local fans some expert guarding here on the 8th of February.

Mr. F. K. Wilson, Route Two, was here Wednesday on business.

Mrs Wilkerson, of Stanford, Ky., is visiting at the home of her daughter, Mrs. Earl Lahingham.

Hospital News

Entered:

Clifford Stapeleton, City
Alene Wolliver, City
Hiram Edwards, Duffield
Hubert Clark, Kingsport, Tenn
Hubert Lloyd, St. Charles.
Mrs. Minnie Vaugh, Dryden.
Earl Wallen, Bonny Blue
Howard Herron, Benedict.
Casto Maddie, St. Charles.
Filmore Slagle, Kingsport, Tenn.
Irene McKenzie, Bonny Blue.
Edward Ely, Bonny Blue
Mrs. W. D. Haynes, St. Charles.
Mrs. A. P. Simandle, Bonny Blue.
Sam Thomas, St. Charles.
Mrs. Auxier Vance, Woodway.
Harve Gibson, Bonny Blue.
Mrs. Anne Burchette, Jonesville.
Mrs C. S. Taylor, Big Stone Gap.

Discharged:

Mrs. Jack Hawks, City
Mrs. Bill Newton.
Mr. J. W. Graham.
Paul Davis.
Carl Elliott.
Alene Wolliver.
Mrs. Minnie Reynolds.
James Parkey.
Doris Jean Jessee.
Hubert Clark.
Howard Herron.
Filmore Slagle.
Edward Ely.
Kendall Griffith.
G. K. Owens.
Mrs. J. S. Reasor.
Mrs. Emily Gilbert.
Arch Cottrell.
Clifford Stapeleton.
Irene McKenzie.

Episcopal Service At Christian Church

On January 29th, being the fifth Sunday in the month, there will be an Episcopal Service of Evening Prayer and sermon at the Christian Church at seven o'clock. This service is held through the courtesy of the Rev. W. B. Moore and the members of his congregation, who generously offer the use of theia church to the Episcopalians scattered through Lee County for occasional services of worship. All who are interested in the service are cordially invited to attend. The service will be conducted by the Rev. S. J. Hutton.

Mr. E. L. Russell, of Jonesville, was here Saturday on business.

Mr. H. E. Gibson, auditor for the Benedict Coal Corporation, was a business caller at the News office Wednesday.

Business Men's Bible Class

Did you know that lots of fellows think that Sunday School is just for children?

If you have had this notion just come out and be with us and find out that it is for grown-ups too.

There were 87 members present last Sunday and the following members were NOT present:

T. C. Cox
Ebert Travis
V. C. Hall
Connie Furgerson
Charles Flanary
M. J. Pennington
C. R. Jackson
Vernon Hobbs
George Williams
Elmo Keel
Dr. Shoun
Edsel Stewart
Charles Robinette
Jack Fortner
G. F. Hall
Smith King.

If you are not attending Sunday School at any of the churches, try going to one of them and see if you don't feel a little bit better for doing so.

You are always welcome to be with us in the Business Men's Bible Class at the Baptist Church.

E. C. Hall
Reporter

Tyler Young left Monday for Auburn, Alabama, where he will enter school

Mens and Boys
BOOTS
Greatly Reduced
Come in and look them over

BOYS BOOTS

$2.25 value	now	$1.95
2.50 value	now	2.15
2.75 value	now	2.25
3.00 value	now	2.35
3.50 value	now	2.75
3.95 value	now	2.95

MENS BOOTS

$4.50 value	now	$3.75
5.00 value	now	3.95
5.75 value	now	4.50
6.50 value	now	4.95
7.50 value	now	5.95
8.50 value	now	6.95

GIBSON'S
Since 1886
Pennington Gap, Va.

GIBSON'S
Presents
STYLE-MART Clothes
AS SEEN IN
Esquire
THE MAGAZINE FOR MEN

Down They Go
Big Overcoat Sale

$14.95 value now	$11.95
16.50 value now	13.25
18.75 value now	14.95
19.75 value now	15.75
21.50 values now	16.50
22.50 values now	16.95
26.50 values now	19.75

GIBSON'S
Since 1886
Pennington Gap, Va.

BUYERS ARE FLOCKING TO CHEVROLET!
SAVE $50 to $75 on OK Used Cars!

Your CHEVROLET DEALER announces the most
AMAZING USED CAR VALUES

If you want the best used cars at the lowest prices, go to one of these Chevrolet dealers!

1934 Chevrolet Master Delux 4 door Sedan. This car has been treated right by its former owner. Black finish, equipped with knee action, radio and heater, Delux accessories equipment. A good car at a Bargain Price.

1936 1 1-2 Ton Truck. Fine shape, good paint, 6 new tires, low mileage. A real buy. 3 yard hydraulic body available for this truck.

1934 1 1-2 Ton Truck, short wheel base, factory built body, in excellent shape, a real buy for farm use.

1936 Dodge 4 Door Sedan motor in excellent condition large luggage compartment heater and defroster. You can find no cleaner in the city.

1936 Plymouth Sedan, black finish, like new, 6 ply tires, A 1 upholstery, heater. This is an exceptional buy.

1937 Plymouth 4 door Sedan beautiful Green finish, good upholstery, heater good tires. Exceptional family car, at the price.

1934 Ford V-8 2 door, green finish, good upholstery, good tires, low mileage, at a price and terms to suit the purchaser.

1936 Standard Chevrolet Coach 15000 miles, black finish, good upholstery, heater, hydraulic brakes, valve in head 6, Turret Top. A written guarantee. This bargain won't last long.

1931 to 34 Chevrolet Coupes and Sedans, V-8 and Chevrolet Pick-Ups at the right prices and terms. Don't fail to look us up before you buy.

Buy used cars from your CHEVROLET DEALER NOW! for these reasons:
1 He has taken in trade a fine assortment of late model used cars at the right prices.
2 He is a reliable businessman.
3 He embodies the high ideals and standards of reputable dealership.
4 He gives you honest value and lowest prices.

Jessee Chevrolet Sales Co
Pennington Gap, Va.
MANY MAKES • MANY MODELS
LOWEST PRICES

BUY WHERE MILLIONS ARE BUYING
OVER 5,000,000 PEOPLE BOUGHT USED CARS FROM CHEVROLET DEALERS IN 1936, 1937 and 1938

Jonesville

Mrs. Vernon Gregory returned home Saturday after a visit with her sister, Mrs. Newman, at St. Charles, and with her brother, Ike Weston and family.

Eck Houndshell, Trenton, Ohio, has returned there to resume his work, after a visit with his parents, Mr. and Mrs. Elbert Houndshell.

Mr. and Mrs. James Barker, Mrs. Jack Miner and son and daughter, of Wallins Creek, were the guests Sunday of Mrs. Vina Shupe and family.

Mr and Mrs. Morgan Osborne and son, Tom, Flatwoods, were the week-end guests of his parents, Mr. and Mrs. Garrett Osborne.

Carl Barber and Bud Fee were business visitors in Rose Hill Saturday.

Mr. and Mrs. H. R. Ingle and Carreene Phipps were shopping in Middlesboro, Ky., Friday.

Misses Sybil Gregory and Elizabeth Gregory were the week-end guests of their grandmother and sister, Mrs. Lizzie Gregory and Miss Beulah Gregory, at Rose Hill.

J. H. Carroll and W. H. Kinser were business visitors in Tazewell Friday.

Mrs. Margaret Fortner and children have moved to Hardy's Creek.

Mr. and Mrs. James Ely and children and Bill Zion, Monroe, Mich., are here for a visit with their parents, Mr. and Mrs. Joe Ely and Mr. and Mrs. Emmett Zion.

Riley Middleton and daughter, Marietta, of Low Gap, spent Sunday with his brother, Rufus Middleton, and family.

Mrs. Nancy Shupe is confined to her home with illness.

Mrs. L. L. Willis left Sunday for a visit with her daughter, Mrs. Mike Steadman, and son, Otis Willis.

Teddy Joe, Wanda Jeanette and Ruby Johnson, children of Mr. and Mrs. Lilburn Johnson are confined to their home with the whooping cough.

Mrs. Vina Shupe and son Clay, spent a few days last week as guests of relatives on Wallins Creek.

Mr. and Mrs. Grover Mills and daughter, Betty Sue, of Artemus, were the week-end guests of her sister, Mrs. Norman Middleton.

Clint Kress was a business visitor in Cumberland Gap, Tenn., Saturday.

Ethel Kress visited her mother, Mrs. Jane Kress, at Cawood, Saturday.

Billy Kate Snodgrass of Flatwoods, was a week-end guest of Miss Lucille Lamb.

Slim Mills and his Kentucky Ramblers of Artemus gave a musical program at Cedar Hill, Saturday night.

Mr. and Mrs. Milton James and children, Rockhold, Ky., have returned home after a visit with relatives here.

W. K. Kinser was a visitor in Woodway Sunday.

VIRGINIA:

In the Clerk's Office of the Circuit Court of Lee County, the 10th day of January, 1939.

M. D. Clouse and S. J. Clouse, Complainants.

Vs. Order of Publication

Fred H. Stapleton, Mattie Stapleton, Wheeler Stapleton and Dessie L. Stapleton, Defendants.

The object of this suit is to attach and enforce an attachment lien levied on two tracts of land in Lee County and described in the return of the levy made by C. F. McPherson, D. S. for the Sheriff of Lee County, on November 19, 1938, and for the recovery of $1525.00 with interest from September 9th, 1933 till paid. And an affidavit having been made and filed that the defendant, Fred H. Stapleton is non-resident of the State of Virginia, and his last known address is 539 Fourth Street, Huntington, West Virginia. It is ordered that he appear here within ten days after due publication hereof and do what may be necessary to protect his interest in this suit.

It is further ordered that a copy of this order be posted at the front door of the Courthouse of Lee County, Virginia, that a copy be mailed to the defendant at his last known address, and that a copy hereof be published once a week for four successive weeks in the Powell Valley News, a weekly newspaper published at Pennington Gap, Virginia.

Teste: D. C. Sewell, Jr., Clerk

By Evelyn Robertson, D. C.

Pennington & Pennington, p. q.

advertisement 2-4t

VIRGINIA:-

In the Clerk's Office of the Circuit Court of Lee County, the 5th day of January, 1939.

W. S. Hounshell, Complainant

Vs. Order of Publication

R. L. Hounshell, et al, Defendants.

The object of this suit is to partition the three small tracts of land owned by James Hounshell at the time of his death among his heirs at law as their respective interests may appear. And an affidavit having been made and filed that the defendants, R. L. Hounshell, Rosa Pace, Ballard Hounshell, Fred Hounshell, Jr., Obey Chastine, Smith Hounshell, Mrs. Ellen Olmstead, Charles Hounshell, Howard Hounshell, G. B. Hounshell, Mrs. Jane Pace, Cornia McDonald, Mrs Zada Rutherford, Mrs. Maggie Hoskins, Lawrence Gregory, Lloyd Gregory, Mrs. Lillie Goins, Mrs. Birdie Jarrels, Mrs. Cornia Fuson, Morgan Howard, Jarvis Howard, and Mrs. Alvania Hall are not residents of the State of Virginia, it is ordered that they appear here within ten days after due publication hereof and do what may be necessary to protect their interests in this suit.

It is further ordered that a copy of this order be posted at the front door of the Courthouse of Lee County, Virginia that a copy be mailed to the defendants at their last known addresses, and that a copy hereof be published once a week for four successive weeks in the Powell Valley News, a weekly newspaper published at Pennington Gap, Virginia.

Teste: D. C. Sewell, Jr., Clerk

L. M. Robinette, p. q.

advertisement 3-4t

Engines, Tractors, Boilers, Saw Mills, Wood Worging and Road Building Machinery, Well Drilling Machines, Gasoline Engines, etc.

R. P. Johnson,
Wytheville, Va

advertisement 30-tf.

"Say It With Flowers"
For All Occasions
Home Grown Flowers
Expert Designers
NORTON FLORAL COMPANY
FRANK HORSMAN, Mgr.
Telephone NORTON 280
Member F. T. D. A.

In the Clerk's Office of the Circuit Court of Lee County, Virginia.

Hattie Mae Williams, Complainant,

vs. Order of Publication.

Mollie Hines Burchett, et als Defendants.

The object of the above styled suit is to partition certain lands in Lee County, Virginia and the payment of certain legacies as devised by will of Hattie Lewis Dillion, deceased, et al, in her life time. And it appearing by affidavit filed according to law that C. A. Lewis, J. Frank Harris, Chester A. Harris, William L. Harris, Lucille Harris, Eula Mae Harris, Glen Harris, and Mollie Hines Burchett are non-residents of this State, it is, therefore, ordered that the said C. A. Lewis, J. Frank Harris, Chester A. Harris, William L. Harris, Lucile Harris, Eula Mae Harris, Glen Harris and Mollie Hines Burchett do appear within ten days after the publication of this order in the Clerk's Office of our said Circuit Court and do what is necessary to protect their interest and it is further ordered that this order be published once a week for four successive weeks in the Powell Valley News, a newspaper published in Lee County Virginia. And it is further ordered that a copy of this order be posted at the front door of the court house of Lee County, Va. on or before the next succeeding rule day and that another copy of this order be mailed to the defendants' post office addresses given in the affidavit.

D. C. Sewell, Jr., Clerk.

By C. L. Grabeel, Deputy Clerk

W. L. Davidson and Robert B. Ely, p. q.

advertisement 1-4t

Notice of Sale of Real Estate.

Under and by virtue of an order and judgment duly made and entered by the Circuit Court of Lee County, Virginia at the November term of said Court, 1938, in the case of Rosa Stines et al, vs Alpha Woodward et al, and in pursuance of said orer, a proper bond having duly executed as required by said judgment and the laws of said State of Virginia, I, the undersigned, as Special Commissioner, will offer for sale at public auction on Saturday, February 25, 1939, between the hours of one and three o'clock P. M. of said day, and at the front door of the Roy Pennington Store near said premises, the following described premises, towit:

First Tract: Situate in Lee County, Virginia, and beginning for the same at a poplar corner of J. S. Holmes, Palmer, and Bledsoe; and running about 40 poles with the J. S. Holmes line to a stake, being a corner to Myrtle Penly; thence eastward about 90 poles with Myrtle Penly's and J. H Payne line to a stake corner to Rosa Herron's line; south about 40 poles to a stake the corner in Payne's and Bledsoe's line; thence with Payne's and Bledsoe's line westward about 90 poles to the beginning, containing 15 acres, more or less.

Second Tract: Situate in Lee County, Virginia, near the Waters of Cox's Creek, beginning at a stake opposite a chestnut oak near a sourwood on Ira McKnight's lines, with McKnights line to Palmer's and Bledsoe's line, and with it to John Bledsoe's line, with it to John Bledsoe's line, with it to Green Pennington's corner; thence with Pennington's line to a stake on said line near a balck gum; thence southwardly 104 ft. to a gum; thence 109 ft. to a black oak; thence 88 ft. to ano her black oak; thence 127 ft. to the beginning, corner chestnut oak on M Knight's line, being all the land owned by one part, bounded on the east by Elisha Brown, estimated to contain about seven (7) acres.

This sale is made subject to the dower interest of one Alpha Woodward in said First Tract in the amount of 2.6 acres set off to her for life, a descriptiod of which 2.6 acres is to be found in the report of the Surveyor on file in the Circuit Court Clerk's office of Lee County, Va., in the case of Rosa Stines vs Alpha Woodward etl, to which reference is hereby made.

Any reservations heretofore made covering any of said lands is excepted herefrom.

Terms of Sale:

One-third cash on day of sale, and the balance in six and twelve months from day of sale, with interest at 6 percent.

Given under my hand, this 11 day of January, 1939.

Wallace A. Wells,
Special Commissioner.

advertisement 2-4t

Trustees' Sale of Valuab'e Lee County Farm Located in White Shoals Magisterial District.

Pursuant to the terms of a certain deed of trust executed by Harvey L. Coldiron to the undersigned Trustee dated January 1, 1938, and recorded in the office of the Clerk of the Circuit Court of Lee County, Virginia, on the 3rd day of February 1936, in Deed Book No. 92, at page 56, default having been made in the payment of the debt secured by said deed of trust, and the party secured thereby having declared the whole of the indebtedness secured by said deed of trust due and payable and having requested it, the undersigned, named as Trustees under said deed of trust, will, on Thursday, February 9, 1939 at 12 o'clock Noon, at the front door of the Court House of Lee County, Virginia, in the town of Jonesville, offer for sale at public auction to the highest bidder the following described property:

All of those three certain tracts or parcels of land, lying and being in White Shoals Magisterial District, Lee County, Virginia, on the North side of Wallens Ridge, and on the South side of Powell River, and containing in the aggregate Three Hundred and Twenty-Five (325) Acres, more or less, as more patricularly described by metes and bounds, courses and distances, in said deed of trust reference to which is here made for more detailed description. Said land is also known as the M. O. Combs land

The above farm is advantageously located about 8 miles South from Rose Hill, Virginia, and about 12 miles Southwest from Jonesville, Virginia on a public road, and is improved by a dwelling house, tenant houses, barns, and other outbuildings.

Terms of Sale—Cash: A deposit of $2,000.00 will be required from the purchaser on the day of sale, and the balance of the purchase price to be paid and full settlement made within fifteen (15) days from the date of sale; otherwise, the deposit shall be forfeited and the property may be resold at the discretion of the trustees, but the forfeiture of the deposit shall not relieve the purchaser from the obligation of complying with the terms of sale.

Wade B. Hampton
W. L. Davidson, Trustees

advertisement 3-3t

Trustees' Sale of Valuable Lee County Farm Located in White Shoals Magisterial District.

Pursuant to the terms of a certain deed of trust executed by Harvey L. Coldiron to the undersigned Trustees, dated January 1, 1937, and recorded in the office of the Clerk of the Circuit Court of Lee County, Virginia, on the 18th day of March, 1937, in Deed Book 94, at page 399, default having been made in the payment of the debt secured by said deed of trust, and the party secured thereby having declared the whole of the indebtedness secured by said deed of trust due and payable, and having requested it, the undersigned, named as Trustees under said deed of trust, will, on Taursday, February 6th, 1939 at 12 o'clock, Noon, at the front door of the Court House of Lee County, Virginia in the town of Jonesville, offer for sale at public auction to the highest bidder the following described property:

All of those three certain tracts or parcels of land, lying and being in White Shoals Magisterial District, Lee County, Virginia, on the North side of Wallens Ridge, and on the South side of Powell River, containing in the aggregate Three Hundred and Forty-Eight and Six-Tenths (348.6) Acres, more or less, as more particularly described by metes and bounds, courses and distances, in said deed of trust to which reference is here made for more detailed description. Said land is also known as the Emmett Robinson land.

The above tracts of land are advantageously located about 12 miles West from Jonesville, Virginia, on a public road, and are improved by a splendid two story, brick, dwelling house, two barns, tenant houses, store house, crib, and other outbuildings.

Terms of Sale—Cash: A deposit of $2,000.00 will be required from the purchaser on the day of sale, and the balance of the purchase price to be paid and full settlement made within fifteen (15) days from the date of sale; otherwise, the deposit shall be forfeited and the property may be resold at the discretion of the trustees, but the forfeiture of the deposit shall not relieve the purchaser from the obligation of complying with the terms of sale.

Wade B. Hampton
W. L. Davidson, Trustees

advertisement 3-3t

Social and Personal

Mrs. Walter Harber and Misses Boots Richards, Alta Frye, Helen and Alice Rhea and Christine Adams of Pennington Gap, were guests Sunday of Mr and Mrs. W. M. Buckles, of Big Stone Gap.

Mrs. Jack Hawks, who has been seriously ill at the Lee General Hospital, has returned to her home.

Mrs. Clarence Howard and daughter, Ruby Lanigham, and Miss Helen Rhea were shopping in Kingsport, Tenn., last Monday.

Mr. and Mrs. Guy Young of Appalachia, were visiting relatives here Sunday.

Miss Lola Beverly of Washington, D. C., is visiting her parents, Mr. and Mrs. W. N Beverly. She was called here on a count of the death of her aunt, Mrs. Sally Jackson.

Misses Richie Lee Fugate, Mary Ellis Horn and Heneretta Lewis spent the week-end with Mr. and Mrs. H. L. Nolan, at Loyal, Ky.

Mr. and Mrs. Kenneth Litton of Blacksburg, were called here Sunday on account of the sudden death of Mrs. Litton's father, Mr. W. R. Fugate.

Miss Billie Hamilton of Easerville, is visiting her uncle, Mr. E. H. Collins, and family.

Miss Flora Mae Fugate, who is attending Virginia Intermont at Bristol, is visiting her parents, Mr. and Mrs. C C. Fugate.

Mrs. Bob Christon and children left Sunday night for a visit with relatives in Atlanta, Georgia

Mr and Mrs. C. B. Fry, Mr. and Mrs. J. M Fry were called to Saltville, Sunday on account of the illness of a cousin.

One hundred Caldwell County farmers are keeping farm accounts.

Beware Coughs
from common colds
That Hang On

No matter how many medicines you have tried for your common cough, chest cold, or bronchial irritation, you may get relief now with Creomulsion. Serious trouble may be brewing and you cannot afford to take a chance with any remedy less potent than Creomulsion, which goes right to the seat of the trouble and aids nature to soothe and heal the inflamed mucous membranes and to loosen and expel germ-laden phlegm.

Even if other remedies have failed, don't be discouraged, try Creomulsion. Your druggist is authorized to refund your money if you are not thoroughly satisfied with the benefits obtained. Creomulsion is one word, ask for it plainly, see that the name on the bottle is Creomulsion, and you'll get the genuine product and the relief you want. (Adv)

In the United States District Court for the Western District of Virginia

In the matter of Arthur Dowell Bankrupt in Bankruptcy:

To the creditors of Arthur Dowell of Leona Mines, in the county of Lee, and district aforesaid, a bankrupt:

Notice is hereby given that on the 21st day of January, a. d., 1939, the said Arthur Dowell was duly adjudicated bankrupt, and that the first meeting of his creditors will be held at the 304 305 First National Bank Building in Norton, Va., on the 6th day of February, a. d., 1939, at 10:00 o'clock in the forenoon at which time the said creditors may attend, prove their claims, appoint a trustee, examine the bankrupt, and transact such business as may properly come before said meeting.

This January 24, 1939.

Carl W. Hamilton
Referee in Bankruptcy, Norton, Va.

advertisement 4-1

LEE FUNERAL HOME
Phone 98 Pennington Gap, Va.
Dependable
Service Any Time, Anywhere

POWELL VALLEY NEWS

Volume 20, Number 5 — PENNINGTON GAP, VA., THURSDAY, FEBRUARY 2, 1939 — $1.00 Per Year--5c Per Copy

The "Forgotten People"

"The government's policy of steadily lowering interest rates," said Orval W Adams, former President of the American Bankers Association, a short time ago, "is out of all reason." It has made the owners of savings deposits and insurance policies the "forgotten people," on whom up to $800,000 000 of "invisible taxes" are levied each year. He stated that 44,000,000 depositors alone have been forced to accept a reduction of around 50 per cent in the income received from their savings, in order that the government can finance its gigantic spending program with securities bearing an excessively low rate of interest.

Commenting on this, the New York Herald Tribune observes that 'only a few years ago, the man who wanted to put something aside against the time when he would not be able to earn a living any longer, could expect from 4 to 5 per cent on his savings with complete safety. Today the best he can expect is half that return. This means that the man who could assure himself at least a living income in his old age by saving, say $25 000, now has to save just twice that amount to produce the same annuity."

"Cheap money" is as disastrous as abnormally low prices for farm crops. The government's present policy works to eliminate returns from savings on the one hand and boost the cost of living on the other.

We have heard much criticism of the banks for drastically cutting the interest paid on deposits. But it is obvious that no bank can maintain its interest rate when the return from its investments is going steadily down from causes beyond its control. Government policy is responsible for cheapening money to such an extent that few can look forward to an old age in which they can be comfortably supported by income from invested savings.

Honor Birthdays

Ewing—Mrs. Burg Thompson entertained Sunday with a dinner nonoring her son, Oscar Thompson, and also her grandson, Ben Thompson, whose birthdays were celebrated January 17. John Johnson, whose birthday also occur on the 17th, was a third honoree. A delicious dinner was served to the honorees, Mr. and Mrs. E J Caldwell, Andrew Johnson, Christine Bush and Burg Thompson.

Florist—"Buy a bouquet sir, for the lady you love."

Male Customer — "That wouldn't be right. I'm a married man."

Cedar Hill

Rev. Norman Allen of Rose Hill, preached here Sunday, January 29.

Bob Morelock who is employed in Harlan, Ky., visited his family here recently.

Cedar Hill Christian Endeavor Society is progressing nicely with a large crowd attending.

Dee Gregory and Paul Gibbons were business visitors in Jonesville Saturday.

Mrs. John Zion and son, Walter, were visiting her mother, Mrs. Sarah Matlock, of Yellow Branch, recently.

Martha Jones was visiting in Rose Hill last week

Eck Hounshell has returned from a two weeks' visit with relatives in Ohio.

Mrs. J. E Zion was visiting her sister, Mrs. Muncy, near Mulberry, Tenn, last week.

Mr and Mrs. Russell VanHuss and Eugene Gibbons were visiting her sis- Mrs. Woodrow Grizzle, at Low Gap Sunday.

Rose Bud Sisters Entertained

Mrs. B. H. Wainscott and Miss Eliza Quinley entertained the Rose Bud Sisters Sunday School Class of the First Baptist Church in the former's home Friday night, with twenty-three members present.

Mrs. Alice Anderson presided over the business and Mrs Jake Howard was elected class reporter.

Games were enjoyed and delicious refreshments were served by the hostesses to the following:

Mrs Ada Rogers
Mrs. Paul Statzer
Mrs Willie Pennington
Mrs. Alice Anderson
Mrs Gilbert Servis
Mrs J D. Garland
Mrs. Laura Myers
Mrs. Robert Guy Pugh
Mrs Howard Marcum
Mrs. G L. Barker
Mrs. Ted Fry
Mrs John Trent
Mrs. Murphy King
Mrs. Smith King
Mrs. Cummey Fergerson
Mrs. Della Driscoll
Mrs. Alma Pennington
Mrs. Bernice Cooper
Mrs. Hugh Massengill
Mrs. Jewell Edwards
Mrs. Gifford Robbins
Mrs. Jim Quinley
Mrs. Jake Howard

After the social hour gifts were exchanged.

The Y. W. A girls met Wednesday with thirteen members present.

Woman—Will my false teeth look natural?

Dentist—Lady, I make them so natural they ache.

Pennington Gap Lion's Club

(Roll Call)

The following members of the Lion's Club DID NOT answer the roll call at last meeting:

M. S. Cubertson
G. W. Rose
H. E Gibson
J. C. Smith
J. M. Suter
Charles Dennison
M. H. Vandeventer
M. E. Flanary
A. T. Pennington, Jr.
W. E Zion
C. T. Miller
Jake Chinsky
C. B. Fry
W. H. Bruce
C. B. Greene

Towell

By M. T. Woodward

Champ Norris Agee, who is now serving his second enlistment in the United States Army Medical Corps aboard the Army Transport, Chateau Thierry, is taking a month's time out from his official duties for a visit with his mother Mrs. Virgie Hamblen Agee

Champ, now in his twenty-second year, entered the Military Service at the age of seventeen, and served his first period of enlistment over seas, which included tours of duty in Uncle Sam's many far flung insular possessions All his services thus far in his second enlistment have been in a Medical Corps unit attached to the troop transport ship, Chateau Thierry which plies regularly between New York, Porto Rico, The Panama Canal Zone, the West Coast, and the Asiatic possessions

Champ is so favorably impressed with going to sea, that when his present enlistment expires, he will be no longer "at sea" about joining Uncle Sam's navy permanently. He will leave here on Sunday, February 12th, for New York City, for a cruise to the West Coast VIA the Panama Canal,

Bride Honored

Jonesville—Mrs. M. C. Sergent delightfully entertained at the home of Mrs J. S. Mise, Saturday afternoon with a shower honoring Mrs. Tim Mise, a recent bride.

The honoree received a lovely array of useful gifts.

Games were enjoyed and cake and punch were served the guests.

Flatwoods

High School News

Class Meeting:

A class meeting was held Friday afternoon, although four members, Pete Chance Keith Hamblin, Henry Spencer and Grover Tyler, were absent since their presence was required at Jonesville as witnesses in the trial of White Moore, restaurant operator.

Following collection of dues and roll call by Freda Fletcher, Drucilla Bays read the Scripture passage. Miss Fletcher recited a poem, entitled, "The Torch Bearer." Evelyn Kinser read an article, "Kind Hearts Rule the Globe." Bertha Wolfe gave the class a quiz on American presidents. A talk scheuduled to be given by Dr. Suiter was postponed because of illness.

The school was disappointed when the pupils learned Avonelle Wolfenbarger had quit school She has gone with her parents to reside in Harlan, Ky.

The midterm exams are over.

The Senior class ordered their rings Monday.

Jonesville High playing Flatwoods boys, won 23 to 21 in an exciting contest. A large crowd attended. The preceding Friday, the Flatwoods boys lost to St. Charles in a game played there, while the girls won.

Orr Is Appointed State Farm Agent

W. B. Orr, of Jonesville, has been named local agent for the State Farm Mutual Automobile Insurance Company, it was announced here today.

Mr. Orr is a native and lifelong resident of Lee County. As a local agent he will handle sales of automobile liability and property damage, fire, wind and theft, and collision policies. Through his new position, Mr. Orr is now with the world's largest direct insuror of automobiles.

The Mehodist Church

C. T. Miller, Pastor

R. S. Orr, Superintendent

Sunday School—9:30 a. m.

Morning Worship—10:30 a. m.

Young Peoples Service—5:45 p. m.

Evening Worship—6:30 p. m.

Midweek Prayer Service Wednesday at 7:00 p. m.

When money talks it allways says, "Goodby."

Red Lights Flash Again

During 1938, the National Board of Underwriters reports that total direct fire loss in this country reached the giganic sum of $302,050,000.

The smallest monthly loss, $19,473,617, occured in June, and the highest, $32,758,044, in December.

The total marked a substantial increase over 1937, when the loss was $253,859,000, and was the greatest for any year since 1932.

Thus it appears that fire waste, which tended slightly downward for five years, is again on an upward curve. And that is something in which every person in this country is directly interested. For fire does more than burn property—it destroys jobs and opportunities, increases our taxes, stalemates community progress, and is a depressive factor in every phase of our economic life. Yet according to the experts, at least eighty per cent of all fires could be prevented—and easily prevented—simply through the exercise of caution buttressed with a little knowledge of hazards and how they may be eliminated.

It's too late now to do anything about last year's giganic fire waste. But we have eleven months [illegible] in which to do something about this year. Any organization or group of organizations can do much toward controlling fire [illegible] out the cooperation of the public. Fire is an individual problem, and it is up to each of us to help [illegible] as individuals in our homes and places of business. A fire marshall will be glad to tell you how to have a part of this great [illegible] the National Board of Underwriters, at [illegible] Street, New York [illegible] wealth of free literature on fire prevention How [illegible] it?

Jonesville Society Names Officers

Officers for the new term were elected by the Columbia Literary Society of the Jonesville High School at a meeting last week. Those selected were:

Garland Ely—president.
Wilson Myers—vice-president
Mary Helen Wygal—secretary.
Ruth Henderson—treasurer.
Ruth Rosenbaum—reporter.
Hatcher Gilley—critic.

Business in a shirt factory is just sew and sew.

Rose Hill

Mrs. C B Gibson spent the past week-end with Miss Ruth Moore at Harrogate, Tenn While there she attended the Birmingham Appolo Boys Choir at Duke auditorium, Lincoln Memorial University.

Ground has been broken for the new High School building to be located midway between Rose Hill and Ewing.

Mrs. Roe Johnson has returned from a hospital in Knoxville, Tenn., very much improved her friends will be pleased to learn.

Mr. and Mrs. R. J. Fulker on have gone to Florida for an indefinite stay.

Several from Rose Hill attended the funeral of Mr Will Fugate at Stickleyville on last Tuesday.

Mrs I S. Anderson will spend the remainder of the winter at Columbia Bible College, Columbia, South Carolina.

H. C Marcum is improving from his recent illness his friends will be pleased to learn.

Christian Church

W. B. Moore, Pastor

Bible School—9:45 — S. H. Orr — Superintendent.

Devotion and Communion—10:30.

Preaching —11:00 a. m.

First and Third Sunday Night—6:30.

Christian Endeavor meetings—6:00 p. m.

Mrs Maggie King and Mrs. Robert Housley—co-ordinators.

Missionary and Ladies Aid Societies meet jointly first Thursday each month 2:00 p. m

A hearty welcome awaits [illegible] to come and worship with us, at these and other services at this church.

Baptist Church

Glenn F White Pastor

Sunday School—9:30 a. m.

Morning Worship—10:30 a. m.

Baptist Training Union—6:00 p. m

Evening Worship—7:00 p. m.

Midweek Prayer Service—Wednesday—6:30 p. m.

Choir Rehearsal—Wednesday—7:30 p. m.

Arthur Burchett — Director.

A fly was walking with her daughter on Curley Warner's head.

"How things change, my dear," she said. "When I was your age, this was only a footpath."

Civil Service Examination Announced

The United States Civil Service Commission has announced an open competitive examination for the position of Junior Professional Assistant, $2 000 a year, including the following optionals (all in junior grade): Administrative technician, agronomist, biologist, bacteriologist, botanist, (taxonomic), dairy husbandman, economist, engineer, entomologist, examination assistant, forester, geologist, home economist, pharmacist plant pathologist, plant physiologist, pomologist, range examiner soil scientist, statistician, textile technologist, and veterinarian. Applicants must have completed a 4-year college course. Under certain specified conditions applications will be accepted from senior students. Applicants must not have passed their thirty-fifth birthday.

Applications must be filed with the U. S. Civil Service Commission, not later than February 27, if received from States east of Colorado, and not later than March 2, if received from Colorado and States westward.

Full information may be obtained from the Secretary of the United States Civil Service Board of Examiners at the post office or customhouse in any city which has a post office of the first or second class, or from the United States Civil Service Commission, Washington, D. C.

Utility Company Workers Vote Against Unionization

In an election conducted on the properties of Kentucky Utilities Company, Kentucky Power & Light Company and Old Dominion Power Company during the week of January 16-21, employes voted 319 to 230 against unionization under jurisdiction of the International Brotherhood of Electrical Workers, an affiliate of the American Federation of Labor The vote was ordered December 13, by the ninth regional director of the National Labor Relations Board in Cincinnati, Ohio.

Smart Business

'Shine your shoes, Mister?'

"No time, Sonny."

'Well, to start the day I'll do one for nothing"

"All right, go ahead."

"There, how does she look, Boss?"

"Fine."

"Well, for 10 cents I'll do the other one."

Powell Valley News
Published by
Powell Valley Printing Co.
EVERY THURSDAY
PENNINGTON GAP, VA.

B. C. CULBERTSON Manager

One Year.....$1.00
Six Months.....60
Three Months.....35

Obituaries.....$1.00
Card of Thanks.....0.50
Advertising Rates on Application

Entered at the Postoffice at Pennington Gap, Virginia, as mail matter of the second-class.

Regarding Treatment Of Syphilis

"Medical science has known how to diagnose and treat syphilis for the past quarter of a century. Unfortunately, because of the unjustified stigma that formerly surrounded the disease, thus limiting public health efforts to bring it into the open and to place it on a plane with the other communicable diseases, the treatment facilities in the past were not as adequate as they should have been. The syphilis problem consequently remains," states Dr. I. C. Riggin, Commissioner of Health.

"Improvements have been made in the treatment of syphilis during the last twenty-five years. Today the therapeutic results equal those for other serious conditions. Indeed, in many instances, they even surpass them.

"If the best results are to be obtained from treatment, it is essential that the patient present himself for examination at the earliest moment after possible exposure to the disease. By so doing, he enables the physician to make the diagnosis and institute curative measures promptly.

"The earlier a syphilis patient receives treatment the better are his chances for cure. Moreover, the sooner the patient gets under treatment the quicker he will be rendered non-infectious. This is a vitally important phase of the control problem.

"The average case of syphilis diagnosed at an early stage requires treatment over a minimum period of twenty weeks. It is essential that this treatment be given continuously once a week. As a rule these weekly administrations do not cause much discomfort. If the patient will be guided by his physician's advice and follow the line of treatment conscientiously, the outlook for complete recovery is extremely promising.

"Unfortunately, in its early stage syphilis does not cause much suffering. The outward manifestation disappears after a time either with or without the treatment. This results in a sense of false security. The victim may imagine he is actually well, when in truth the infection steadily is progressing. In a large percentage of those individuals who do not receive treatment, a vital organ eventually will be attacked such as the liver, spleen, the heart, blood vessels, the brain, or the spinal cord. Five to twenty years may elapse before this condition manifests itself.

"The avoidable tragedies involved in such situations include permanent invalidism due to heart disease and not infrequently insanity in the patient; and the cost to the public for institutional care and economic instability is tremendous.

"Inasmuch as the serious and results of untreated or inadequately treated syphilis definitely can be prevented, it again is emphasized that those who have reason to suspect they have acquired or been exposed to syphilis should seek competent medical advice at once. Moreover, when a diagnosis of syphilis is established, treatment should be continued until the physician states that a cure has been effected. No other policy is safe."

"Amingo" Club

And now the boys have themselves a Club, known as the "Amingo."

On Friday evening, January 26, they assembled in the W. P. A. Recreation Room and enjoyed a delightful Social, supervised by Mrs. Lucille Barton, the Recreation leader.

Numerous games were played; also contests indulged in with prizes for the winners.

The refreshments were typical of a hungry boys appetite, consisting of buns chili, and weiners, together with a drink of hot chocolate.

Twenty-two guests were present.

Girls are like ink spots—hard to get off your hands.

Let Me Do Your Family Laundry

With the Amazingly Efficient

ABC WASHER AND IRONER

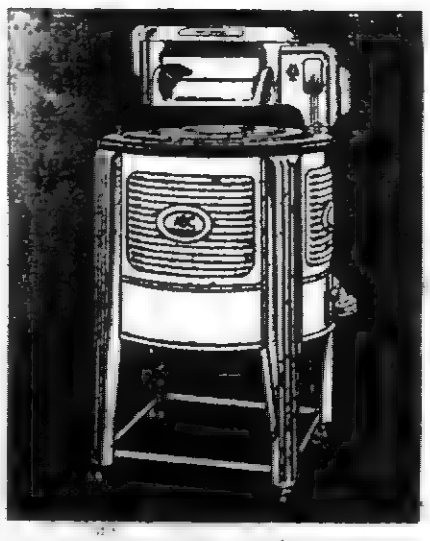

They Save Much Time and Work .... Get Clothes Cleaner With Less Wear and Tear .... End Washing and Ironing Drudgery .... Operate Simply and Safely .... Quickly Pay for Themselves.

BUY NOW and take advantage of our generous trade-in allowance on your old washer—a time-limited offer. It's a big opportunity to get a really up-to-date top-quality home laundry outfit at a bargain. The A B C washer and ironer are among the best—good for years of satisfactory service. Tens of thousands are in use. Come in today for a free demonstration of their outstanding advantages.

REDDY KILOWATT
your electrical servant.

★

SEE YOUR LOCAL DEALER FOR QUALITY ELECTRICAL APPLIANCES

OLD DOMINION POWER COMPANY
INCORPORATED
CHARLES DENNISON, Manager

Cridlin Hears Nineteen Cases

Nineteen cases were disposed of before Trial Justice George P. Cridlin, Monday.

Intoxication

Brad Roberts
E. A. Edgar
Rex Sarver
Dewey Givens
Willie Muse
Murphy Sergent
John Wheeler
George Norton
L. Montgomery
Ewell Ely

Willie Muse was fined $5.00 and costs on a charge of assault; and $10.00 and costs on charge of obstructing an officer in his duty.

Bill Jenkins was fined $100.00 and costs on charges of contributing to delinquency of a minor.

B. C. Marsee was fined $100.00 and costs on charge of driving a car over the highways while intoxicated.

Frank Harris was fined $5.00 and costs on charge of gambling.

Emory Tindell was fined $5.00 and costs on a charge of destroying public property.

W. C. Horton was fined $10.00 and costs on a charge of reckless driving.

Beecher Laforce was found not guilty of a gambling charge and case against H. T. Wells for peddling without license was dismissed.

Gibson Station

Miss Catherine Marcum, Ewing, spent Wednesday night with Miss Lillian Barnes.

Several from here attended the baptismal services at Caylor Sunday.

Mrs. L. W. Estep and son, Junior, and Paul Beason spent the week end with Mr. and Mrs. W. R. Hall and family at East Bernsteard.

Mr. and Mrs. Robert Williams announce the birth of a daughter, January 23.

Miss Lillian Barnes spent Wednesday night with Miss Catherine Marcum at Ewing

Mrs. Retha Hammonds, Pennington Gap, was visiting relatives here Monday.

Mr. and Mrs. Shelby Ayers announce the birth of a daughter, Sunday, January 22.

Many from here attended shows in Middlesboro, Sunday.

The little daughter of Mr. and Mrs. Warner Warf has been given the name, Clara Mae.

Mrs. Charlie Spurlock, Middlesboro, was visiting her parents here recently.

Mr. and Mrs. Clayton Yeary and Sherman Yeary, Bagdad, Ky., are visiting relatives here.

Wednesday. Mr. Agee is enlisted in the U. S. Army. He is spending his vacation with home folks, near Jonesville.

Wheeler

Many attended the preaching services at the Methodist Church Sunday morning. The pastor, Rev. A. E. Wikle, Cumberland Gap delivered an inspiring sermon.

Little Joette Arnold is ill at her home here.

Miss Beatrice Ramsey spent the week end with her parents at Rose Hill.

Elmer Jerrell, Jonesville, was here Sunday visiting friends.

Mr. and Mrs. Walter Arnold were guests of Mr. and Mrs. J. S. Arnold over the week end.

Mrs. Rhoda Gray is ill at here home here.

Large crowd from here have been attending the revival services at the Baptist Church at Caylor

Miss Dora Arnold, Jonesville, visited friends and relatives here over the week end.

Many from here attended the show at the Manring in Middlesboro, Sunday.

Mr. and Mrs. Hubert Ayers and son, Dennis, have returned home after a few days visit with his father, Wird Ayers, near Caylor.

Miss Anna Ruth Collins is very ill with whooping cough.

Little Dennis Ayers is improving after a short illness.

Officers Link Two In Goin's Death

Letters written by W. O. (Bill) Davidson, 42-year-old World War veteran, from Goose Rock Holof, in Clay county, Ky., to his former wife, Ann Fleenor in St. Charles, may lead to the solution of one of Lee county's most baffling murder mysteries authorities said today.

The story of the slaying of John Goin in November, 1935, was recalled as Officer C. H. Redmond made public the arrests of Davidson and Mrs. Fleenor after returning from the Kentucky backwoods section, bringing Mr. Davidson to the Jonesville jail, and revealing that search was being instituted for an unidentified taxi driver who had been involved.

Goins, a well known and rather prominent citizen of the St. Charles section, was slain at Stone Creek on election night of 1935. His body was found in shallow water beneath a highway bridge the next morning by pedestrians. Many suspects were arrested after a wide search over many months that reached into three states, but all were released after questioning.

Redmond said Mrs. Fleenor was arrested in St. Charles and placed in jail charged with murder and bigamy, while the commonwealth will seek to place charges against Davidson for aiding in the slaying and will also produce bigamy charges.

Davidson was serving in a CCC camp at Goose Rock, Redmond said, and denied any connection with the murder, but admitted he wrote threatening letters to his wife saying he would "expose her" if she did not send him money. Davidson waived extradition and returned to Lee County voluntarily to face the charges.

The clue which led to the arrest was found in six letters, written by Davidson to his wife, Ann, in St. Charles, Redmond said. Ann lost her pocketbook containing the letters in a barn and that the purse was turned over to the authorities by the finder.

The woman denied having an active part in the slaying, Redmond said but charged that a taxi driver who took her and a friend to the scene was involved. She would not name the cab driver nor the friend, the officer said.

Redmond said efforts to identify the taxi driver and the other party involved were underway and may require the summoning of every person who was driving a taxi at the time of the slaying.

He said that the bigamy charges grew out of another slip-up that exposed the marriage of Davidson and Mrs. Fleenor, who, he said, had not secured a divorce from former mates.

A court hearing on warrants connecting them with the murder of Goins will be set within a few days, he said

Mrs. J. W. Newman Entertained Polly Ann Bridge Club

Mrs. J. W. Newman entertained the Polly Ann Bridge Club at her home last Thursday

The following members were present Mesdames

Jack King
Olin Reason
Arthur Smalley
W. D. Harr
Lucille Legg
Guy Kauffman
Clarence Collins
Montague Anderson
R. E. Beeler, Jr

Miss Helen Fry and Mrs. Claude Legg were guests.

Mrs. W. D. Harr won high score and was presented with a beautiful set of cards. Mrs. Montague Anderson won cut prize and received lovely table mats.

Refreshments consisted of a delicious dessert course.

Customer—"I don't want those crackers. Some one told me that the rats ran over them"

Grocer—"That's impossible, because the cat sleeps in the box every night."

Henry Pugh is confined to his bed with "flu".

Resolutions

Mrs. I. P. Weston

Whereas: Ola Hedrick Weston has been for eight years a member of the Women's Missionary Society of the Methodist Church of Jonesville, in which relation she was always loyal, diligent, and sincerely conscientious; and

Whereas: Mrs. Weston's faith in God was simple, constant, and forthright, expressing itself in the tenor of her daily life and activity especially in her attitude toward her family and her neighbors, as well as in her devout and worshipful spirit evidenced by a cheerful but quiet bearing on all occasions; and

Whereas, In Mrs. Weston's untimely death, her family and her friends and this Society sustain a severe loss, and

Whereas We, the members of the Women's Missionary Society of the Methodist Church at Jonesville, desire to [illegible] our sense of loss, to express our sympathy to the members of her family and to pay a sincere tribute to her memory therefore

Be It Resolved: That we shall cherish the memory of Mrs. Weston always, remembering particularly her gentleness, faith and love, the unostentatious consistency of her life and devotion to this Society and the unusual words and actions which have been our testimony to the reality and depth of her regard [illegible]

[illegible] the grief-stricken [illegible] loss, shall regard her passing away not as an [illegible] but as an [illegible] of the [illegible] providence, but [illegible] our faith and [illegible] to our love [illegible] and that we [illegible] ourselves to [illegible] in our service [illegible] this church [illegible] these resolutions [illegible] minutes [illegible] and also furnish [illegible] copy [illegible] of our [illegible] family for them [illegible]

Signed: Mrs. P. Hines
Mrs. Geo. Henderson
Mrs. O. C. Wright
Mrs. Rosella Mize
Mrs. Kate Spencer
(Committee)

A Real Maneuver

Uncle John watched his nephew and some other little boys playing at soldiers attacking a fort. "Tommy," he said, "if you and your side can take that fort in half an hour I'll give you 50 cents."

About five minutes later there came an eager cry: "Uncle, can I have that money now? We've taken the fort."

"That was very smart," said Uncle John as he handed over the coin. "How did you manage it so quickly?"

"Oh, I just offered the other side a quarter to give in," answered Tommy.

Social and Personal

Miss Virginia Lou King spent last week with her sister, Marilynn King, at Knoxville, Tenn.

Mrs. Josephine McNeil is visiting her daughter, Miss Virginia, at Knoxville, Tenn.

Mrs. Bronce Johnson has returned to her home in Kingston, Tenn., after visiting her parents, Mr. and Mrs. E. R. King, and family.

Stewart Brown, Grundy, spent the week-end with friends here.

Mrs. Bascom Waddell spent the past week-end with her sister, Mrs. Steve Tomilson, at Johnson City, Tenn.

Mr. and Mrs. C. W. Milhorn, Jr., spent Sunday with Mrs. Milhorn's parents, Mr and Mrs. C. W. Adams and family.

Mr. Bob Brison, Misses Coots Richards and Alta Fry were dinner guests of Mr. Walter Harber last Tuesday.

Miss Eileen Chinsky, who is attending school at Durham, N. C., spent last week with her parents, Mr and Mrs. Jake Chinsky.

Jack Rogers left Sunday for Pontiac, Mich., where he will be employed.

James Williams is spending a months' furlough with his mother, Mrs. Iva Williams

Mrs. Jack Young of Harlan, Ky., is visiting Mr. and Mrs. Bradford Young and family this week.

Miss Kate Green spent the past week with her sister, Mrs. Ken Stableton, at St. Charles.

Earl Laningham returned home Tuesday night from an extended visit in Florida

Mrs. Carrie Crowell spent Saturday and Sunday with Mrs. Delbert Stewart and family.

Mr. and Mrs. Frank Stewart visited Mrs. Stewarts parents at Bonny Blue, Sunday

Mr. Allgood of Kingsport, Tenn., is visiting his son, Clarence Allgood of this place.

Mrs. Kate Stover is visiting Mr. and Mrs. Jack Chandler in North Carolina

Mrs. Ella Howard returned last week from Jonesville, where she has been nursing Mrs. H. M. Williams.

Will Graham and Norris Agee, of Jonesville, were callers at the News Office

Friends of Oscar Farley will be glad to learn he is able to be out again, after being confined to his bed from an attack of Appendacitis.

Mr. and Mrs. William Fields from Oklahoma have been visiting relatives and friends in and around Pennington.

Mrs. Free Hawks is very sick with "flu".

Mr. and Mrs. R. G. Pugh and Bascom Waddell, motored to Elizabethton, Tenn., Sunday, and were accompained home by Mrs. Waddell.

Mrs. Emily Tritt is visiting her daughter Mrs. Harold Hurst, in Harlan, Ky.

Mr. and Mrs. Earl Smith and daughter Ruth were visitors in Marion, Sunday. They visited Mr. and Mrs. Ray Wells.

Pane Myers has been ill at his home with Asthma.

Mrs. Charles Bevins of Coeburn, spent a few days last week with her daughter Mrs. Grady McConnell.

Mr. and Mrs. John Fleenor spent Sunday in Harlan.

Miss Helen Newman of Hiwassee College spent this week end with her parents, Mr. and Mrs. Jeff Newman.

Mr. and Mrs. Clark May spent Sunday with Mrs. Mays parents, Mr. and Mrs. Hobert Bailey.

Dr. and Mrs. Setzler, Mrs. S. G. Hill, of St. Charles, Mrs. J. H. Dellinger, and Mrs. Walter Pennington motoeed to Bristol, Monday.

David Pence of Emory & Henry College, visited his parents Mr. and Mrs. V.M. Pence this week end.

Mr. and Mrs. John Gibson will go to High Point, N. C., in a few days on a shopping tour. They plan to buy furniture for their apartment.

Mrs. Philip Pence, of Bristol, was visiting Mr. and Mrs. V. M. Pence this week end.

Misses Martha and Mary Ella Gibson were visitors at Emory and Henry College last week.

Mr. and Mrs. R. F. Porter, of Knoxville, Tenn., were callers at Lee General Hospital Wednesday.

The Rev. S. J. Hutton, of Big Stone Gap, held Vesper Services at the Christian Church, Sunday night. The services were vera interesting and the attendance was unusually good. There were several people from out of town.

Bailey-Wheeler

Mrs. Kate Wheeler, of Gibson Station, announce the marriage of her daughter Margaret to Mr. Clell Bailey, of Pennington Gap.

The couple was married November 17th, 1938, at Middlesboro, Ky.

Mrs. Bailey will be remembered as a popular member of the younger set and for the past two years has taught school at the C. C. C. Camp in Jonesville.

Mr. and Mrs. Bailey plan to make their home in Johntown, Pa., where Mr. Bailey plans to play ball the coming season.

Yellow Branch

Miss Marie Jerrell spent the night recently, at the home of Mr. and Mrs. Columbus Jerrell on Wilson Hill.

Mr. and Mrs. Ray DeBusk, Rose Hill, visited his uncle, Robert Thomas, and Mrs. Thomas Sunday.

Mr. and Mrs. Sherilda Hopkins and baby have moved to property owned by Andy Mace on Yellow Branch.

Folks in this community were very sorry to hear of the death of Dr. Munsey at Jonesville.

Lose To Blackwater

Rose Hill—The Rose Hill boys basketball team lost to the Blackwater boys 25 to 29 Thursday in an engagement at the Pennington gym. The girls team balanced the loss of the boys by defeating the Calvin girls 27 to 17.

Lineups for Rose Hill were:

Girls
Daphne Keys
Lucille Rosenbaum
Ann Davis
Dorothy Lee
Marilyn Shackleford
Blanche Keys
Verna Pace

Boys
Fred Stickley
Jess Giles
Arnold Saylor
Harold Grabeel
Claude Neff
Kirkland Bales
Roscoe Evans

Rose Hill

Trudie and George Marcum attended church at Mt. Olivet, Sunday night.

Rev. N. E. Allen filled his regular appointment at Mt. Olivet Sunday.

Mr. and Mrs. Garrett Giles, Harlan, and Ben McDaniel were visiting Mr. and Mrs. R. F. Giles and family Sunday.

Mr. and Mrs. Patton Giles, Mrs. Ben McDaniel and daughter, Elizabeth Ann and Bernice Giles visited Mr. and Mrs. Tom Mann at Middlesboro, Tuesday.

Mr. and Mrs. W. W. Dotson were dinner guests of Mr. and Mrs. Jim Giles Sunday.

FUN AT THE FAIR

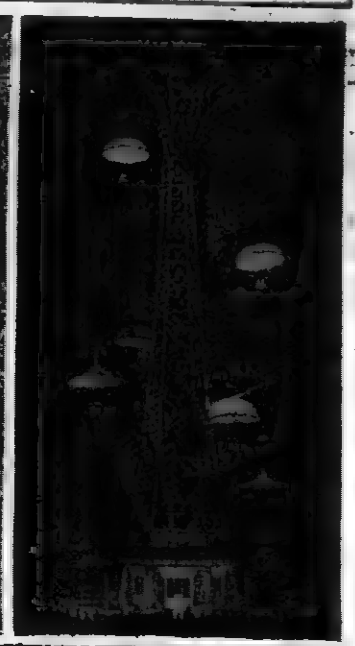

NEW YORK—Three of the hundreds of amusements that will furnish enjoyment and thrills at New York World's Fair 1939. Above is a sketch of George Jessel's "Old New York," which will feature "Steve Brodie" jumping from the Brooklyn Bridge (6 times daily!). At the right, top, is the 250-foot parachute jump which will bail out passengers and bring "happy landings." At the right is one feature of the Children's World—"A Trip Around the World."

Cross Roads

Mr. and Mrs. Walter VanBeber were in Jonesville on business Saturday.

Mr. and Mrs. Edd Littrell and daughter, Clara May, were in Middlesboro recently on business.

Mrs. Walter VanBeber and daughter Gladys, were in Cumberland Gap, Sat.

Half the weight of a bird consists of the muscles that move the wings.

For Sale

About 2 acres land, 5 room house, garage, chicken house, smoke house. Located on good pike road at Ben Hur, Lee County, Virginia. See H. A. Sprinkle.
advertisement 5-2t

Mrs. Sherman Anderson, of Duffield, was visiting her cousin, Mrs. Tom Pugh, Wednesday.

ODDITIES AT THE FAIR

NEW YORK—Here are a few of the strikingly unusual things visitors will find at the New York World's Fair 1939:

A parachute tower from which visitors may "bail out" at an elevation of 250 feet and be sure of a "happy landing."

Revolving "magic carpets" from which you may look down as from a height of two miles upon "The City of Tomorrow" inside the 200-foot Perisphere.

A "Tree of Life" carved from the trunk and branches of an elm planted in Connecticut in 1761 by Revolutionary War prisoners.

"Steve Brodie" jumping six times a day from a reproduction of the Brooklyn Bridge.

• • •

The most valuable wheat field for its size in the world in full growth

Five million dollars worth of diamonds, rubies, emeralds and other gems in one glittering display.

The steel-walled bathysphere in which descent has been made miles down in the black depths of the ocean.

"Rocket gun" by which passengers will be shot to the moon, or Mars some day—perhaps.

The model of a human eye so large visitors may enter it and look out upon the Fair's busy scene just as if the eye were doing the looking.

• • •

Two hundred blooded cows being milked daily on a revolving platform.

An orange grove transplanted intact all the way from Florida.

Automobiles with living drivers in hair-raising collisions and flying somersaults.

The largest opal in the world.

An oil well in operation with real drillers in the "cast."

The largest model railroad ever constructed.

Puppets 14 feet tall dramatizing the contents of the familiar bathroom medicine cabinet.

Displays of rare orchids, renewed every three days by plants flown to the Fair from Venezuela.

The tremendous discharge of 10,000,000 volts of man-made lightning.

A Brazilian exhibit building erected on stilts.

A floor made of cotton.

• • •

Skiing runners from South Africa six and a half feet tall and clad mostly in feathers, horns and beads.

A waterfall cascading from the high roof of a building.

Mural paintings that change their colors while you're looking at them.

Fireworks set to music in related patterns of color and light.

A city entirely populated by midgets.

An automobile speedway half a mile long on top of an exhibit building.

Mighty snowstorms sweeping down out of a clear Spring sky

• • •

A building turned inside out with its roofbeams on the outside.

Moving chairs traveling around in a building so visitors won't have to walk.

A flight to Venus so real you'll swear you've been there and met the folks.

The tallest mural paintings in the world.

A model of New York City so large that the Empire State Building is reproduced 28 feet tall.

A sphere 200 feet in diameter seeming to revolve on jets of water, like the little silver ball in the shooting gallery.

A fountain that sings.

Paintings that have to be destroyed every night and done all over again next morning.

A "Fountain of the Atom," with electrons and protons dancing around a pulsating shaft of light.

IN THE TRIAL JUSTICE COURT OF LEE COUNTY, VIRGINIA:

Frank Oxford on the 27th day of December 1938, Plaintiff
Vs.
Unknown owner of a certain Willys Car Engine No. 37-44121 and bearing 1938 Ky. License tags No. 8A292 Defendant.

Henry Childs Plaintiff
vs Order of Publication
Unknown owner of a certain Willys Car Engine No. 37-44121 and bearing 1938 Ky. License tags No. 8A292 Defendant.

The object of the above untitled suit, pending in the above entitled Court is to attach a Willys Automobile Engine No. 37-44121, owner unknown, and have same sold to satisfy the damages occasioned by a collission between the above named automobile and the automobiles of the said Frank Oxford and the said Henry Childs in the amounts of $150.00 and $75.00 respectfully.

And, affidavit, having been duly filed that the car attached is a foreign car and that the owner or driver of same are unknown, and that their post office address is unknown and it appearing that personal service cannot be had in this State on neither, it is hereby ordered that the owner or driver of the aforesaid described car do appear, within ten days after due publication of this order and do what is necessary to protect their interests.

And it is ordered that this order be published once a week for four successive weeks in The Powell Valley News and be posted at the front door of the Court House of Lee County, Virginia.

Copy Teste:

Geo. P. Cridlin,
Trial Justice for Lee County, Virginia.
advertisement 5-4t

To Whom It May Concern:

Notice is hereby given that on the 11th day of February, 1939, I, the undersigned will apply for on and off beer licenses for sale of beer at my place of business U. M. W. F. A. Cafe, Main Street, St. Charles, Virginia, such application to be made by me to Virginia Alcoholic Beverage Control Board, Central National Bank Building, Richmond, Virginia.

O. L. Nida.
advertisement 5-1t

James Grabeel, of Hubbard Springs, was a caller at the News Office this week.

Notice of Sale of Real Estate.

Under and by virtue of an order and judgment duly made and entered by the Circuit Court of Lee County, Virginia at the November term of said Court, 1938, in the case of Rosa Stines et al. vs Alpha Woodward et al, and in pursuance of said orer, a proper bond having duly executed as required by said judgment and the laws of said State of Virginia, I, the undersigned, as Special Commissioner, will offer for sale at public auction on Saturday, February 25, 1939, between the hours of one and three o'clock P. M. of said day, and at the front door of the Roy Pennington Store near said premises, the following described premises, towit:

First Tract; Situate in Lee County, Virginia, and beginning for the same at a poplar corner of J. S. Holmes, Palmer, and Bledsoe; and running about 40 poles with the J. S. Holmes line to a stake, being a corner to Myrtle Penly; thence eastward about 90 poles with Myrtle Penly's and J. H. Payne line to a stake corner to Rosa Herron's line; south about 40 poles to a stake the corner in Payne's and Bledsoe's line; thence with Payne's and Bledsoe's line westward about 90 poles to the beginning, containing 15 acres, more or less.

Second Tract: Situate in Lee County, Virginia, near the Waters of Cox's Creek, beginning at a stake opposite a chectnut oak near a sourwood on Ira McKnight's lines, with McKnights line to Palmer's and Bledsoe's line, and with it to John Bledsoe's line, with it to John Bledsoe's line, with it to Green Penning.on's corner; thence with Pennington's line to a stake on said line near a balck gum; thence southwardly 104 ft. to a gum; thence 109 ft. to a black oak; thence 88 ft. to another black oak; thence 127 ft. to the beginning, corner chestnut oak on McKnight's line, being all the land owned by one part, bounded on the east by Elisha Brown, estimated to contain about seven (7) acres.

This sale is made subject to the dower interest of one Alpha Woodward in said First Tract in the amount of 2.6 acres set off to her for life, a descriptiod of which 2.6 acres is to be found in the report of the Surveyor on file in the Circuit Court Clerk's office of Lee County, Va., in the case of Rosa Stines vs Alpha Woodward etl, to which reference is hereby made.

Any reservations heretorore made covering any of said lands is excepted herefrom.

Terms of Sale:

One-third cash on day of sale, and the balance in six and twelve months from day of sale, with interest at 6 per cent.

Given under my hand, this 11 day of January, 1939.

Wallace A. Wells,
Special Commissioner.
advertisement 3-4t

Jonesville

Earl Mullen, of Harlan, Ky., spent the week-end with relatives here.

Jack Houndshell Trento, Ohio, is here for a visit with relatives.

Clint Kincer, of Three Point, Ky., spent the week end here with his parents Mr. and Mrs Johnny Kincer.

Mr. and Mrs Morgan Fee and son have moved from Hardy's Creek into the Henderson Hedrick property

Mrs Margaret Fortner and children are living in the Crockett house, formerly occupied by Mr and Mrs. Morgan Fee.

Mr. and Mrs. Willie Howard, Hagan, were the week-end guests of relatives here.

W. B. Phipps was a guest Sunday of his aunt. Mrs. Thomas Barber and family on Hardy's Creek

Mrs. Nancy Shope is able to be out again after a few days' illness.

The following attended the funeral of Dr. J. B. Muncy of Pearsburg, Sunday: Mr. and Mrs. George P. Cridlin, Mr. Joe Cridlin, Mrs. Ruth Wygal, Misses Saluda Sewell Ruth Lake and Byrd McGavock: Mrs Alma Cox, Browning Wynn from Richmond, and T. K Umberger.

Mrs. Hallie Rosenbaum has returned from visiting her daughter, Elizabeth, who is a student at Virginia Intermont, Bristol.

Mrs. F. K. Hyatt, Mrs J. C. Kensinger and little daughter, Jan, have returned from a week' visit in Bristol with Mrs. Hyatt's parents.

Miss Virginia Caylor, of Bristol stenographer in the E. A. office, has gone home for an indefinite period on account of the illness of her mother.

Miss Virginia Skeen spent the week end in Big Stone Gap.

The officers of the Missionary Society of the M E. Church, South, entertained the entire Society with a noon dinner at the church last week. About forty members attended, with a few guests, five of whom joined the society.

Mrs. Arthur Hilt has returned to her home in Tazewell County, after spending a few days with her aunt, Miss Rebecca Flannary

Misses Grace Davis and Saluda Sewell were in Bristol Saturday.

Senator Lloyd M. Robinette has returned from Washington where he appeared before the council recommending uniform law between the states. He is a member of the Virginia commission.

Miss Kate Spencer has been spending a few days with Rev and Mrs. S. O. Fry of Gate City.

Merle Horton, seventh grade teacher in the Jonesville High School, has been ill for the past few days. Mrs. Guy Walton has been teaching in his place.

Mrs. Joe Chance of Flatwoods, spent last Thursday with Mrs. Corrinne Hines

Mrs Charles Ward, Jr, has returned from a visit with her parents, Mr. and Mrs. O. F. Gibson, Grundy.

Ewing News

Born to Mr. and Mrs J. S. Thomas Saturday January. 21, a daughter, who will bear the name, Thema Joyce.

Miss Augusta Bays spent the week-end in Pennington.

Mrs. Dona Thomas of Caylor, is spending a few days with Mr. and Mrs. J. S Thomas.

Rev. E. J. Caldwell fills his regular appointment at the Baptist Church here Sunday.

Mrs. Charles Emmett of Rose Hill, was visiting here Tuesday.

An echo is the only thing that can cheat a woman out of the last word.

Job Printing

Letter Heads
Envelopes
Statements
Hand Bills
Annnouncements
Invoices
Calling Cards
Manuscript

When in need of any kind of printing just call Phone No. 10, Write Us, or come to our Printing Plant. Estimates will be gladly given Free on any kind of printing.

AT YOUR SERVICE

Powell Valley News

Job Printing Department

Pennington Gap, Va.

In the United States District Court for the Western District of Virginia.

In the matter of William A. Reach Bankrupt in Bankruptcy:

To the creditors of William A. Reach of St. Charles, in the county of Lee, and district aforesaid, a bankrupt.

Notice is hereby given that on the 25th day of January, a. d., 1939, the said William A. Reach was duly adjudicated bankrupt, and that the first meeting of his creditors will be held at the 304-305 First National Bank Building in Norton, Va., on the 10th day of February, a. d., 1939, at 11:00 o'clock in the forenoon, at which time the said creditors may attend, prove their claims, appoint a trustee, examine the bankrupt, and transact such business as may properly come before said meeting.

This January 28, 1939.

Carl W. Hamilton
Referee in Bankruptcy, Norton, Va.
advertisement 5-1t.

VIRGINIA:

In the Clerk's Office of the Circuit Court of Lee County, the 10th day of January, 1939.

M. D. Clouse and S. J. Clouse, Complainants.

Vs. Order of Publication

Fred H. Stapleton, Mattie Stapleton, Wheeler Stapleton and Dessie L. Stapleton, Defendants.

The object of this suit is to attach and enforce an attachment lien levied on two tracts of land in Lee County and described in the return of the levy made by C. F. McPherson, D. S. for the Sheriff of Lee County, on November 19, 1938, and for the recovery of $1525.00 with interest from September 9th, 1932 till paid. And an affidavit having been made and filed that the defendant, Fred H. Stapleton is non-resident of the State of Virginia, and his last known address is 529 Fourth Street, Huntington, West Virginia, it is ordered that he appear here within ten days after due publication hereof and do what may be necessary to protect his interest in this suit.

It is further ordered that a copy of this order be posted at the front door of the Courthouse of Lee County, Virginia, that a copy be mailed to the defendant at his last known address, and that a copy hereof be published once a week for four successive weeks in the Powell Valley News, a weekly newspaper published at Pennington Gap, Virginia.

Teste: D. C. Sewell, Jr., Clerk

By Evelyn Robertson, D. C.

Pennington & Pennington, p.q.
advertisement 2-4t

LEE FUNERAL HOME

Phone 98 Pennington Gap, Va.

Dependable
Service Any Time, Anywhere

Don't fail to use BRIGHT BURLEY BRAND on your plant beds

One pound to the square yard is your best guarantee for healthy, strong plants

When in town be sure and call on Knoxville Fertilizer Company's dealer and get a few bags of Bright Burley Brand for your plant beds.

KNOXVILLE FERTILIZER COMPANY
Knoxville, Tenn.

P. H. S. Band

Saturday, February 4th, will be "Button Day" for the P. H. S Band.

Do your bit for this worthy cause and help put our High School Band over the top.

Mistress—I saw you kiss the milkman this morning. From now on, I'll take the milk in myself

Maid—It won't do you any good Ma'am. He said he would kiss nobody but me!

"They fired me because I took his car out last night."

"How did he know you took it out?"

"I ran over him."

VIRGINIA:

In the Clerk's Office of the Circuit Court of Lee County, the 5th day of January, 1939.

W. S. Hounshell, Complainant

Vs. Order of Publication

R. L. Hounshell, et al, Defendants.

The object of this suit is to partition the three small tracts of land owned by James Hounshell at the time of his death among his heirs at law as their respective interests may appear And an affidavit having been made and filed that the defendants, R. L. Hounshell, Rosa Pace, Ballard Hounshell, Fred Hounshell, Mrs. Obey Chastine, Smith Hounshell, Mrs. Ellen Olmstead, Charles Hounshell, Millard Hounshell, G. B. Hounshell, Mrs. Jane Pace, Cornia McDonald, Mrs Zada Rutherford, Mrs. Maggie Hoskins, Lawrence Gregory, Lloyd Gregory, Mrs. Lillie Goins, Mrs. Birdie Jerrels, Mrs. Cornia Fuson, Morgan Howard, Jarvis Howard, and Mrs Alvania Hall are not residents of the State of Virginia, it is ordered that they appear here within ten days after due publication hereof and do what may be necessary to protect their interests in this suit.

It is further ordered that a copy of this order be posted at the front door of the Court house of Lee County, Virginia that a copy be mailed to the defendants at their last known addresses, and that a copy hereof be published once a week for four successive weeks in the Powell Valley News, a weekly newspaper published at Pennington Gap, Virginia.

Teste: D. C. Sewell, Jr., Clerk

L. M. Robinette, p. q.
advertisement 2-4t

"Say It With Flowers"
For All Occasions
Home Grown Flowers
Expert Designers
NORTON FLORAL COMPANY
FRANK HORSMAN, Mgr.
Telephone NORTON 220
Member F. T. D. A.

Trustees' Sale of Valuable Lee County Farm Located in White Shoals Magisterial District.

Pursuant to the terms of a certain deed of trust executed by Harvey L. Coldiron to the undersigned Trustee dated January 1, 1938, and recorded in the office of the Clerk of the Circuit Court of Lee County, Virginia, on the 3rd day of February 1936, in Deed Book No. 92, at page 56, default having been made in the payment of the debt secured by said deed of trust, and the party secured thereby having declared the whole of the indebtedness secured by said deed of trust due and payable and having requested it, the undersigned, named as Trustees under said deed of trust, will, on Thursday, February 9, 1939 at 12 o'clock Noon, at the front door of the Court House of Lee County, Virginia, in the town of Jonesville, offer for sale at public auction to the highest bidder the following described property:

All of those three certain tracts or parcels of land, lying and being in White Shoals Magisterial District, Lee County, Virginia, on the North side of Wallens Ridge, and on the South side of Powell River, and containing in the aggregate Three Hundred and Twenty-Five (325) Acres, more or less, as more patricularly described by metes and bounds, courses and distances, in said deed of trust reference to which is here made for more detailed description. Said land is also known as the M. O. Combs land.

The above farm is advantageously located about 8 miles South from Rose Hill, Virginia, and about 12 miles Southwest from Jonesville, Virginia on a public road, and is improved by a dwelling house, tenant houses, barns, and other outbuildings.

Terms of Sale—Cash: A deposit of $2,000.00 will be required from the purchaser on the day of sale, and the balance of the purchase price to be paid and full settlement made within fifteen (15) days from the date of sale; otherwise, the deposit shall be forfeited and the property may be resold at the discretion of the trustees, but the forfeiture of the deposit shall not relieve the purchaser from the obligation of complying with the terms of sale.

Wade B. Hampton
W. L. Davidson, Trustees
advertisement 3-3t

TO enjoy work, a woman must feel well. Cardui aids in building up the whole system by helping women to get more energy from their food—and so increases resistance to the strain of functional periodic pain. Try it!

CARDUI

Patient (to dentist)—"Doc, I've got a toothache even Hitler wouldn't have."

Dentists lead a hard to mouth existence.

Engines, Tractors, Boilers, Saw Mills, Wood Worging and Road Building Machinery, Well Drilling Machines, Gasoline Engines, etc.

R. P. Johnson,
Wytheville, Va.
advertisement 30-tf.

PAY NO MORE!
See your Ford Dealer for
low-cost financing of FORD PRODUCTS
UNIVERSAL CREDIT COMPANY

A Three Days' Cough Is Your Danger Signal

No matter how many medicines you have tried for your common cough, chest cold, or bronchial irritation, you may get relief now with Creomulsion. Serious trouble may be brewing and you cannot afford to take a chance with any remedy less potent than Creomulsion, which goes right to the seat of the trouble and aids nature to soothe and heal the inflamed mucous membranes and to loosen and expel germ-laden phlegm.

Even if other remedies have failed, don't be discouraged, try Creomulsion. Your druggist is authorized to refund your money if you are not thoroughly satisfied with the benefits obtained. Creomulsion is one word, ask for it plainly, see that the name on the bottle is Creomulsion, and you'll get the genuine product and the relief you want. (Adv.)

Trustees' Sale of Valuable Lee County Farm Located in White Shoals Magisterial District.

Pursuant to the terms of a certain deed of trust eXecuted by Harvey L. Coldiron to the undersigned Trustees, dated January 1, 1937, and recorded in the office of the Clerk of the Circuit Court of Lee County, Virginia, on the 18th day of March, 1937, in Deed Book 94, at page 399, default having been made in the payment of the debt secured by said deed of trust, and the party secured thereby having declared the whole of the indebtedness secured by said deed of trust due and payable, and having requested it, the undersigned, named as Trustees under said deed of trust, will, on Tauraday, February 6th, 1939 at 12 o'clock, Noon, at the front door of the Court House of Lee County, Virginia in the town of Jonesville, offer for sale at public auction to the highest bidder the following described property:

All of those three certain tracts or parcels of land, lying and being in White Shoals Magisterial District, Lee County, Virginia, on the North side of Wallens Ridge, and on the South side of Powell River, containing in the aggregate Three Hundred and Forty-Eight and Six-Tenths (348.6) Acres, more or less, as more particularly described by metes and bounds, courses and distances, in said deed of trust to which reference is here made for more detailed description. Said land is also known as the Emmett Robinson land.

The above tracts of land are advantageously located about 12 miles West from Jonesville, Virginia, on a public road, and are improved by a splendid two story, brick, dwelling house, two barns, tenant houses, store house, crib, and other outbuildings.

Terms of Sale—Cash: A deposit of $2,000.00 will be required from the purchaser on the day of sale, and the balance of the purchase price to be paid and full settlement made within fifteen (15) days from the date of sale; otherwise, the deposit shall be forfeited and the property may be resold at the discretion of the trustees, but the forfeiture of the deposit shall not relieve the purchaser from the obligation of complying with the terms of sale.

Wade B. Hampton
W. L. Davidson, Trustees
advertisement 2-3t

POWELL VALLEY NEWS

Volume 20, Number 6 — PENNINGTON GAP, VA., THURSDAY, FEBRUARY 9, 1939 — $1.00 Per Year—5c Per Copy

UNIVERSITY OF VIRGINIA GENERAL LIBRARY 1819 FEB 11 '39

The Country Weekly

Practically everybody has a personal code of living; every Business has, or should have, a code by which it operates

Newspapers have, from the greatest daily to the humbliest country weekly.

The city daily with its national and international news does not conflict with the weekly home paper. Your home paper is the faithful historian, and the only one, of town and community matters great and small and is a mighty force for community cohesion and progress. It deserves the wholehearted support and cooperation of home folks. "Babies are born, Little boys with broad ties, and little girls in bright frocks have their birthday parties. Lovers wed. Company comes. Folks go visiting. Men and women grow old, droop and die" Your home paper, the country weekly, chronicles it all under the kindy code of friendliness which, written by Bristow Adams, one of the world's foremost reporters, is here quoted.

National Youth Administration

It costs an average of $16 a month to keep a boy or girl at work on the National Youth Administration's Virginia program for out-of-school youth, T. Edwin Burke, deputy State NYA director, announced in Richmond.

Eighty five of this amount goes to the youth as wages and the remaining $1 is used to provide supervision, equipment, and working materials.

Since July 1, 1938, the end of the last fiscal year, the NYA has spent approximately $61 833 a month to give employment to an average of 3 864 young persons who are no longer in school.

At present, Mr. Burke said, there are 4 358 young Virginians at work on this program. The largest number, 1,089, are engaged on public building projects. Clerical and stenographic work for governmental and other public agencies accounts for 860 youths, while 561 are employed in the NYA's thirty homemaking centers

The other NYA youngsters are distributed as follows: Sewing rooms and workshops, 397; school lunch projects, 286; resident centers, 260; library service and book repair, 208; highway and street improvement, 154; recreational projects, 136; soil and wild life conservation; 108; nursery schools, 47, public health and hospital work, 20; miscellaneous 242

Here's one about a Scotchman who holds umbrellas over his sheep to keep the wool from shrinking.

Jonesville

Mrs. Maggie Jones, Richmond returned home last week after a visit with her brother, Olin Jones, and family, and her parents, Mr. and Mrs. Warren Jones at Rose Hill.

Mr. and Mrs. Albert Webb, Harlan, Ky., were week-end visitors here.

Mr. and Mrs. H. R. Ingle and Misses Georgia and Lucille Kinser were guests Thursday of their grandmother, Mrs. Warren Jones of Rose Hill. Mrs. Jones is seriously ill.

Virgil Martin, Rose Hill, visited relatives here Saturday.

Rufus Middleton is a patient in a Middlesboro, Ky. hospital where he underwent an appendicitis operation.

Mr and Mrs. Charlie Crockett and family, Ewing, were guests Sunday of Mr. and Mrs. Roscoe Crockett and family.

Mr. and Mrs. Morgan Neal Fortner and son, of London, Ky., arrived last week to make their home here.

J. H. Carroll, Earl and Charles Mullen of Harlan, Ky., were the week-end guests at their respective homes.

B. N. Howard and son, Neil, and Mrs. Rufus Middleton and children were visiting Mr. Middleton at the Evans Hospital in Middlesboro, Ky, Sunday.

Mr. and Mrs. Palmer Kress have moved to Rose Hill to make their home.

Mrs. Jane Kress has returned to her home after residing in Cawood, Ky., the past year.

Bob Thomas, of Rose Hill, has moved his saw mill to the property of W G. Howard and is employing several men to cut and saw timber.

Ross Stickley, Rose Hill, was a business visitor here Friday.

Heb Speaks, Cumberland Gap, was visiting his friends here Sunday.

Mr. Boggs, I'm afraid your son is going to the dogs"

"Naw, he's too darned lazy, the dogs will have to come to him."

The old colored man climbed into the dentist chair.

"Shall I give you laughing gas, Uncle?" asked the dentist.

"Not 'till the tooth am out, boss," replied the old man. "Reckon ah'll feel more lak laffin den."

Dr. Robbins Chosen President Of Lee Bear Club

Dr. Millard Robbins, a dentist of Pennington Gap, was elected president of the Lee Bears at a meeting Saturday night of promoters and the personnel of the baseball club of Pennington Gap and Lee Co.

Dr. Robbins succeeds Guy A. Kauffman.

J Ross Edgemon, of Cleveland, Tenn., was re-elected secretary-treasurer and business manager.

An executive committee was elected as follows:

C. F. Connelly, superintendent of the Kemmerer Gem Mines; Pearle Stewart, manager of the Lee Motor Company; Dr. G B. Setzler, head of the Lee General Hospital; Mr. Roy Fletcher, manager of the P. & P. Grocery Company; and Attorney Guy A. Kauffman, retiring president

Pearle Stewart, C. F. Connelly and Mr. J. Ross Edgemon were delegated to make contacts with the St. Louis Browns to close a new farm contract for the 1939 season.

Dr. Robbins was asked to consider several offers for the sale of Kohlmyer, the Bear's flashy shortstop of last year. A proposition with the St Louis Cardinals concerning a deal for players from the Johnson City Club for Kohlmyer is being considered

The president said a manager of the Bears would soon be selected. Prominently mentioned is Clay "Cowboy" Barker, the Bears' fleetfooted center fielder of the past two seasons.

Prominent among the officials at the meeting were:

Whiz Greene
Dr. C. C. Carr
Dr. Carl Hines
John Frye
Dr. Millard Robbins
Guy A. Kauffman
C F. Connelly
Roy Fletcher
T. C. Barlow
Dr. C. H. Henderson
Cline Culbertson
M. D. Kelly
Dr. G. B. Setzler
Dr. V. M Pence

The Mehodist Church

C. T. Miller, Pastor

R. S. Orr, Superintendent Sunday School—9:30 a. m.

Morning Worship—10:30 a. m.

Young Peoples Service—5:45 p. m.

Evening Worship—6:30 p. m.

Midweek Prayer Service Wednesday at 7:00 p. m.

Towell

By M. T. Woodward

Mrs Virgie Hambler Agee was hostess at her home Sunday to a bon-voyage dinner party for her son, Champ Norris, who leaves on the 12th inst., for New York City to resume his duties in the U. S. Army Medical Corps, aboard the troop transport ship, Chateau Thierry after a months' sojourn with home folks. Immediately upon arrival in the great metropolis, young Agee will set sail for a cruise to the West Coast. The well appointed going away party, one of the high light events on the New Year's Social Calendar, was featured with a dinner which equalled, if it did not surpass the culinary artistry, for which the charming and genial hostess has long been famed. Mrs. Agee planned the days' festivities to serve a two-fold purpose. They celebrated the eighty-second birthday anniversary of the hostess's octogenarian mother, Mrs. C. W. Hamblen, and at the same time climaxed the expiration of her son's annual furlough, which began a month ago. Following the dinner, Mrs. Willis, Mrs. Culbertson, Mrs. Verbal, Mrs. Fugate, Mr. Willis and Mr. DeVore furnished instrumental and vocal music. One of the most interesting features of the afternoon was the taking of various group pictures of the assembled guests, one of which included Mrs. Hamblen and her three great grand children, Masters John Henry Agee the 2nd, and William Benjamin Culbertson, and little Miss Virginia Gray Fugate. Out of-community guests from Harlan, Pennington, Woodway, Cranks, Ky., and Journey's End attended the dinner and remained for the afternoon. The guest list included: Mr. and Mrs. O. E. Willis of Harlan, Ky., Mrs. Rhoda Lee Verbal and son, Ronda, of Cranks, Ky. Mrs. Sylvia Agee and sister, Miss Ruby Turner, of Woodway, Mr. and Mrs. W. P. DeVore, Mr. and Mrs. Dick Fugate, Mrs. C. W. Hamblen, Mr. E. B. Spencer, Mr. and Mrs. B C Culbertson, and this unofficial observer of near the Buzzard Roost.

Honor Roll

Cedar Hill—The following pupils were on the honor roll for January:

7th grade
Sam Rogers
Ada Middleton
Lillian Trent
6th grade
Junior Gregory
5th grade
Reba Barber
4th grade
Paul Barber
3rd grade
Melvin Hounshell
Jimmy Oregory
2nd grade
Charles Morelock
1st grade
Jimmy Gibbons
Rufus Spurlock
primer
Kila Gregory

Virginia Tuberculosis Association

Richmond—Prompt discovery of the disease is the greatest need for the prevention of tuberculosis, according to Miss Leslie Combs Foster, executive secretary of the Virginia Tuberculosis Association, who outlined plans now being made to wage an "Early Diagnosis Campaign" in the Old Dominion during 1939.

"Eight out of every ten who now come to the sanatorium cannot be called early cases, according to figures released by the National Tuberculosis Association," declared Miss Foster. They are in various stages of advancing disease The reason for the failure to early cases is readily stated. Tuberculosis sneaks up on people without warning. Early tuberculosis shows few, or none, of the signs and symptoms that, throughout the ages, have been identified with consumption. Once the body is so badly damaged that signs and symptoms become obvious, then the case no longer is an early case.

"Early tuberculosis is usually easily cured," Miss Foster went on. "It takes less time and money to recover, which is equally important whether the cure is paid for by the individual or by the taxpayer out of public funds. To keep an early case in a sanatorium for a few months may cost a few hundred dollars. To keep an advanced case there for several years may cost many thousands of dollars. Early diagnosis is good economy."

Preparation to organize county, town and city committees to press the campaign in all sections of the State are now being carried on at the headquarters here of the Virginia Tuberculosis Association, Miss Foster said. She explained that speakers, posters pamphlets and demonstrations will be used in the educational movemen to drive home the fact that a large percentage of those who come to the sanatorium are advanced cases. The campaign will be carried into homes, schools, and emphasized before religious, civic, patriotic and other groups, in an effort to locate and control tuberculosis in its early stages.

Gibson Station

Mr. and Mrs. Charles Ayers, Corbin, were visiting his mother, Mrs. W. T. Ayers recently. Mrs. Ayers returned home with them for a few weeks visit.

C. L. Estep and daughter Roxie, were in Middlesboro Thursday on business.

Miss Juanita Ayers is spending the week with her grandparents, Mr. and Mrs. Jake Beeler, of Wheeler. Mr. Beeler who has been ill is improving.

Mrs. Shelton Sandifer, Mt. Gilead, spent last week with her granddaughter, Mrs. Tilmon Bryant.

Mrs. Helen Sharpe and Miss Bette Jennings, Fred Diddle and Tray Yoakum, Noetown, were visiting Mr. and Mrs. Shelton Sandifer of Mt. Gilead, Sunday.

Paul Ayers spent Saturday night with Tommy Bailey at Wheeler.

Several from here have been attending revival services at Big Spring Union.

Mr. and Mrs. Bill Sharpe Noetown, have been visiting her mother at Mt. Gilead.

Hobart Sandifur was in Middlesboro Tuesday evening on business.

Joe Ayers was in Middlesboro Friday.

Lewis Estep, Wheeler, was a guest of Paul Ayers, Monday night.

Mr. and Mrs. Paskel Ramsey and family, Three Point, Ky., and Mr. and Mrs. Hubert Ayers and sons, Clyde and Curtise, were guests of their parents Mr. and Mrs. C. L. Estep over the week end.

Elk Knob 4-H Club Meets

The Elk Knob 4-H Club met January 19, 1939, at the Elk Knob school house.

The president, Jane Graham, called the meeting to order with 30 members present. The secretary, Velda Myers, read the minutes of the last meeting. All the girls gave a report on what they have done this past month. The girls also drew floor plans and color schemes of the rooms which they have taken for a project. Miss Lake gave a demonstration on how to weave rugs and pocket books. We have planned to have a Valentine program the next time we meet, February 16, 1939.

Reporter
Stella Young

Husband angrily, (to his wife)—"I'll beat you into jelly!"

Wife (sweetly)—"What flavor?"

Sport Men's Club Organized

On Friday night February 3, a group of men met in the basement of the Methodist Church for the purpose of organizing a sporting club. The following men were present:

C. T. Miller
Roy King
E. C. Hall
Joe Farley
Orville Rhea
Guy Kauffman
J. D. Garland
G. R. Dooley
Dr. M. H. Robbins
Olin Wynn
Robert E. Beeler, Jr.
Dr. G. B. Setzler
Joe Parsons
Buford Rhea

With C. T. Miller acting as temporary Chairman, the following officers were elected:

J. D. Garland—President.

E. C. Hall—Vice President.

R. E. Beeler, Jr.—Secretary & Treasurer.

It was moved and also seconded that a committee be appointed to draw up the by laws of the club. The following were chosen:

Dr. G. B. Setzler
Dr. M. H. Robbins
Buford Rhea

The club has adopted "The Pennington Sportsmen's Club," as the name of their organization.

President elect, Garland discussed the game situation in this county and he urges all men who are interested in the betterment of the game situation in this county to join this club and help maintain better game and fish conditions.

The next meeting of the "Pennington Sportsmen's Club," will be in the basement of the Methodist Church Friday, February 10th, promptly at seven o'clock (7:00) p. m., and sportsmen of this county are cordially invited to attend.

Rose Hill

Ballard Houndshell and son Andrew, Joe Ingle and Jim Houndshell of Berea were guests of Andy Pace Sunday.

Cellie Thomas and Will Ingle were on a business trip to Wilson Hill, Wednesday.

Andy Pace and Lonnie Fletcher made a business trip to Harlan, Monday.

Mr. and Mrs. Walter Ramsey of Kentucky were visiting here mother, Mrs. John Seabolt, Sunday.

Earl Pace of LMU was visiting homefolks last week end.

Farmers in this section are very busy preparing for crops.

Powell Valley News
Published by
Powell Valley Printing Co.
EVERY THURSDAY
PENNINGTON GAP, VA.

B. C. CULBERTSON, Manager

One Year.....$1.00
Six Months.....50
Three Months.....25

Obituaries.....$1.00
Card of Thanks.....0.50
Advertising Rates on Application

Entered at the Postoffice at Pennington Gap, Virginia, as mail matter of the second-class.

Health Report For January

1 Epidemiology:

The following diseases of major importance were reported this month: diphtheria, 3; scarlet fever, 3; meningitis, 2; tuberculosis, 3; syphilis 5; gonorrhea, 3; tularaemia 1; and pneumonia, 13 Other diseases reported were: influenza 32; diarrhoea and dysentery, 28; whooping cough 13; and chicken pox, 11. Of a total of 127 cases, 30 were investigated and 35 visits were made.

2 Clinical Service:

A prenatal clinic was held in Pennington Gap on January 4, and a prenatal and well-baby clinic was held in Buckwater on January 17.

Thirteen typhoid immunizations were done during the month.

Eight venereal disease clinics were held One new individual was admitted for treatment. 147 treatments were given and 197 visits were made by patients for either diagnosis or treatment. 22 visits were made in the field in venereal disease control.

2. School Health Program:

The Home Economics group at Ewing and Rose Hill schools were addressed by both the sanitation officer and the nurse. The health officer made one talk to the combined biology classes at St. Charles High School.

Forty-nine smallpox vaccinations were done during the month.

During January, this department started its intensive campaign on immunization against diphtheria Clinics were held at Pennington Gap, St. Charles, Leona Mines, Bondurant Mines, Puckett's Creek and Darbyville schools. 3-2 immunizations were given being distributed as follows: under one year 21; one through four, 97; and five and over, 184 This campaign will be continued through February and March.

Three children were inoculated for whooping cough.

4. Nursing Program:

The nurse was present at the two prenatal clinics at Pennington Gap and Blackwater. She also made three lectures at Home Economics classes in two of the high schools. She also assisted in the diphtheria immunization, contacting eight schools and delivering 1600 letters to the children to be taken home to their parents.

5 Sanitation:

The sanitation officer supervised the construction of fifty-two concrete slab and twelve wood slab privies. Eight visits were made in school sanitation. Five water supplies were investigated and four samples taken for analysis during the month. Twenty-four food establishments were examined during the month and three improvements noted. Three complaints were investigated. Thirty four visits were made to the field in rabies control.

6 Laboratory:

One hundred and eighty blood tests for syphilis were taken during the month, twenty-six being positive Eleven sputums for tuberculosis were taken during the month, all being negative. Seven smears were taken for gonorrhea, three being positive. Twenty-three specimens of stool were taken for parasites, four being positive. Three urinalysis were done during the month, all being negative One spinal fluid was examined and was found negative.

7. Miscellaneous:

Twenty-four food handlers were examined during the month. Two physical examinations of school teachers were done and seventy-seven miscellaneous examinations were done A total of fifty visits were made during the month in rabies control One hundred bulletins and five news articles were published. Three lectures were given with a total attendance of one hundred and seventy-eight.

James D. Suter, M D.
Health Officer

YOU CAN DO THIS
So Much Easier
with the
ABC WASHER AND IRONER

They Banish Your Monday and Tuesday Blues... Save Your Time and Energy... Help You Keep Health and Good Looks ...Get Your Clothes Cleaner at Lower Cost ...Operate Economically, Safely and Simply

Liberal Trade-In Allowance On Your Old Washer

Our generous trade-in allowance for your old washer will be available only a few days more. So come in now and get this modern top-quality home laundry outfit at a bargain.

You can count on many years of trouble-free service with ABC washer and ironer. Tens of thousands are in use all over the country. Come in today for a free demonstration of their advantages and arrange to have us put them in your home without delay.

REDDY KILOWATT
your electrical servant

SEE YOUR LOCAL DEALER FOR QUALITY ELECTRICAL APPLIANCES

OLD DOMINION POWER COMPANY
INCORPORATED
CHARLES DENNISON, Manager

Rose Hill

Mr. Muncy, principal of Rose Hill High School is in Blacksburg attending an educational meeting.

The friends and relatives of W. R. Bales of Richmond, Ky., were grieved to hear of his death on Tuesday.

Mrs. D E Pierce spent Wednesday afternoon in Ewing.

Mrs. Dan Richmond of Ewing, visited her mother. Mrs. Charles Fugate, last Thursday.

Mrs. Viola Emmett made a business trip to Jonesville Thursday.

Mrs. Mary Beaty, Miss Gladys Ely and Mrs. Tom Gibson were the dinner guests of Mrs. Henry Smith at Ewing Wednesday.

Rev. Alexander Sifton writes from Scotland where he and his son went in November, that he is very anxious to get back to the United States.

Judge Shaffer and Mr. Robinson of Wytheville, are in Rose Hill in the interest of the oil business.

Mrs. Carl Hines has been ill, but is slowly improving.

Mr. Flournoy Gaujot of Emory and Henry College, spent last week-end with homefolks.

The Democratic Mass Meeting held here February 4, was well attended.

"How's the crops, Mr. Jones?"

"Bad. The corn is so small, the sparrows have to kneel down to eat it."

In the United States District Court for the Western District of Virginia.

In the matter of Haze Rivers Bankrupt in Bankruptcy:

To the creditors of Haze Rivers of Keokee, in the county of Lee, and district aforesaid, a bankrupt.

Notice is hereby given that on the 3rd day of February, a. d., 1939, that said Haze Rivers was duly adjudicated bankrupt, and that the first meeting of his creditors will be held at the 304-306 First National Bank Building in Norton, Va., on the 21st day of February, a. d., 1939, at 10:00 o'clock in the forenoon at which time the said creditors may attend, prove their claims, appoint a trustee, examine the bankrupt, and transact such business as may properly come before said meeting.

This February 7, 1939.

Carl W. Hamilton
Referee in Bankruptcy, Norton, Va.
advertisement 6-1t.

Guy A. Kauffman Announces

Local attorney puts his hat in the ring for the nomination for Commonwealth's Attorney subject to the will of the Democratic Party in convention assembled at Jonesville on February 18th. The vote of each and every delegate and alternate will be greatly appreciated, and if chosen to represent the Democratic Party, I shall endeavor to prove worthy of this trust.
advertisement 6-1t

17 Convicted On Liquor Sale

Seventeen were convicted of selling illegal whiskey in Lee County Trial Justice Court on Saturday as a result of visiting A. B. C. investigators to Lee County. Those convicted were:

Abbie Rigsby, 60 days and $50 00 fine.

Richard Cooper, 30 days and $100 00 fine.

Richard Woods, 30 days and $50 00 fine.

Millard Bishop, 60 days and $50 00 fine.

Dora Pridemore, 30 days and $50 fine in two cases.

Elihu Kirk, 30 days and $50 00 fine.

James Pace 60 days and $50 00 fine in two cases.

Andy Howard, 30 days and $50 00 fine.

Mrs. Granville Fee, 30 days and $50 00 fine.

Myrtle Woods, 30 days and $150.00 fine.

Guy Lockhart, 30 days and $50 00 fine.

Billie Lee, 30 days and $50.00 fine in two cases.

Appeals were taken by Billie Lee, Guy Lockhart, Richard Cooper, Millard Bishop, Richard Woods, and Abbie Rigsby.

Other cases tried before the Trial Justice were:

Guy VanHuss for intoxication, assessed a fine of $5 00

Elmer Biggs was convicted of assault and given a 30 days jail sentence and a fine of $10.00.

E C. Young was assessed a fine of $5 00 on charge of having in his possession an unlicensed dog

Ernest Young was convicted on a charge of operating a motor vehicle without proper license and required to pay a fine of $10.

Cases against Jack Coleman, Curt Bowman, and Wayman Berry were dismissed.

Christian Church

W. B. Moore, Pastor

Bible School—9:45
S. H Orr — Superintendent.

Devotion and Communion—10:30

Preaching —11:00 a m

First and Third Sunday Nights—6:30

Christian Endeavor meetings—6:00 p. m.

Mrs Maggie King and Mrs Robert Housley—superintendents.

Missionary and Ladies Aid Societies meet jointly First Thursday each month—2:00 p m

A hearty welcome awaits any who want to come and worship with us, at these and all other services at this church.

FREE! If excess acid causes you pains of Stomach Ulcers, Indigestion, Heartburn, Belching, Bloating, Nausea, Gas Pains, get free Sample, Udga, at Pennington Pharmacy.
advertisement 6-16t

Money may talk but it never gives itself away.

Cedar Hill

Mr. and Mrs. Palmer Kress have moved to Rose Hill.

Rev. N. W. Allen filled his regular fifth Sunday appointment last Sunday.

Susie Ely, Maudie Lee Anderson and Junior Kress attended church services at Rose Hill Wednesday night.

Mr. and Mrs. Russell VanHuss, Miss Ethel Kress and Eck and Clyde Hounshell were among those attending the show at Jonesville, Thursday night.

Mrs. Vernon Gregory has returned home after a few days visit with her brother, Ike Weston, at Jonesville.

Ezra Matlock is improving after a prolonged illness

Rufus Middleton who is a patient in the Evans Hospital at Middlesboro is reported improving. He underwent an appendicitis operation recently.

Mrs. Jane Kress and son, Werd, who have been residing in Cawood several months, have moved back to this community.

Tilda Jones is on the sick list.

Mr. and Mrs. Palmer Kress, Rose Hill, visited his mother, Mrs. Jane Kress, Wednesday.

Pearlie Jones is visiting relatives in Harlan this week.

Mr. and Mrs. Russell VanHuss were visiting her sister, Mrs. Woodrow Grizzle, at Low Gap, recently.

Clint Kinser, Cawood, was visiting his parents, Mr. and Mrs. Johnie Kress, recently.

Mr. and Mrs. Hubert Ingle made a business trip to Harlan last week.

The two children of Mr. and Mrs. Kise Ingle who were badly burned about the face when their home was destroyed by fire are reported doing nicely. They have been brought home from the hospital.

Rose Hill FFA Group Meets

Rose Hill—The Rose Hill Chapter of the Future Farmers of America met last Tuesday in their monthly session, with fourteen members present. Talks were made on the emblems of the organization to give each member a better understanding of the organization and its opportunities.

The following suggestions were made for improvement of the programs: Each member take part on the program, address the presiding officer on rising to speak, study the manuals more, prepare parts better, include variety in programs and each make an effort to develop ability "to think on his feet."

"As a salesman I get only two kinds of orders."

"What are they?"

"Get out and stay out."

Ladies Aid Society Meets

The Ladies Aid Society of the M. E. Church South met Thursday. February 2. with Mrs T. H. Olinger There were sixteen members and two visitors present. Mrs. L. A. Pennington led the Devotional She read as her lesson, the thirty-fifth Psalm. It was very impressive and very fitting for the occasion.

Mrs. V. M. Pence gave a very beautiful reading, entitled, "The End of The Trail." This was enjoyed immensely by all.

After a delicious plate served to the Society, the meeting closed by singing the hymn, "My Faith Looks Up to Thee." Mrs. John Fry played the piano.

A Scotchman's wife wished to see the World, so he bought her a map.

LEE DRUG CO.
Pennington Gap, Va.

Notice

Notice is hereby given under Chapter 212, Act approved March 19, 1926, that the State Highway Commission proposes to close the grade crossing of the Louisville-Nashville Railroad at RR M. P. 1419 on the abandoned section of Route 64 in Lee County, a new road having been constructed in lieu thereof and opened to traffic, doing away with the public necessity for a crossing at the above location.

Provided, however, that if there is any objection to closing the said crossing same must be filed in writing in the office of the State Highway Commission, Richmond, Virginia, on or before twelve o'clock noon March 15, 1939.

S. W. Rawls,
J. F. Wysor,
Kenneth N. Gilpin,
State Highway Commission of Virginia.
February 3, 1939.
advertisement 6-3t

St. Charles Supply Co.
St. Charles, Va.

27 Marriage Licenses Issued For January

Below is a list of marriage licenses issued from Lee County Clerk's office at Jonesville for the month of January 1939.

Carter Pitman 21, Cornie Catron 21, Rose Hill.

Chick L. Fields, 38, Georgia Christian 24, Rogersville, Tenn.

Hubert Flanary 18, Keokee, Cordie Bush 21, Holmes Mill, Ky.

Vance Sexton, 37, Ora Vandeventer 41, Jonesville.

Curtis R. Holmes 21, Beulah Rhoten 18, Keokee.

Edgar Hall 21, Nora Jones 21, Ben Hur.

Eugene Smith 21, Mae Ely 23, Jonesville.

James C. Beatty (col) 29, Willie Mae Kyle (col) 21, Bonny Blue.

J. C. Hinkle, 38, Meadie Carroll 31, Ocoonita.

Luther Cheek 27, Evelyn Morgan 19, Leona Mines.

Harry Hale 26, Flossie Witt 17, St. Charles.

Denver Johnson 21, Pearl Brock 22, St. Charles.

Frank Smith 24, Evalie Allen 21, Bonny Blue.

Jack Skidmore 26, Anna Huff 25, Dryden.

G. R. Funnell 40, Bristol, Tenn., Cecile M. Taylor Cole 33, Bonny Blue.

Coy Johnson 21, Grace Carter 18, Blackwater.

Vance Collins 22, Annabelle Jones 21, Sneedville.

Bascom Caudil 28, Belvia Harless 18, Duffield.

Lloyd Smith 23, Mae Healan 21, Keokee.

Cora Elliott 24, Lonnie Terry 26, Ben Hur.

James Price 21, Sallie Brummett 21, Pennington Gap.

George Hensley 23, Edith Payne 22, Samson, Ky.

Vivet Carter 22, Louise Riddle 21, Calvin.

James B. Thompson 23, Rhoda, Maggie Leona Davis 18, Jonesville.

Roy C. Gibson 25, Dora Mae Gilbert 21, Leona Mines.

Paul Shuler 22, Bonnie Pennington 21, Keokee.

Willie Hahues 25, Pearl Wilson 25, Calvin.

One and One Half Cent Per Mile On L. & N.

Officials of the Louisville & Nashville Railroad have announced the adoption of coach fares at 1 and one-half cent a mile over the entire system. These new rates, now in effect, are about 25 per cent cheaper than those which have been in effect. Practically all Practically all the Southeastern lines have adopted the same scale, and the area which benefits from this reduction extends south from the Ohio and Potomac rivers and West as far as the Mississippi.

Social and Personal

Mrs. Jimmy Price and her sister-in-law Miss Jewell Price, of Kingsport, Tenn., visited Mrs. Prices mother, Mrs. J. W. Crowell and Mrs. Delbert Stewart and family, Sunday.

Miss Emma Lou Stewart and Wallace Stewart visited their aunt, Mrs. Carrie Crowell, at Ben Hur, Sunday.

Mr. and Mrs. Joe Overbay have moved into the house formerly occupied by Roy King.

Mrs. Ben Hamilton, of Norton, spent the week end at the home of Mrs. J. W. Green and family.

Emmett Stewart still continues ill at his home this week.

Roy Earl Anderson and family of Lafollette, Tenn., visited relatives and friends here Sunday.

Dwight Smith and LaVoy Grabeel were in Grundy, this week end.

Mr. and Mrs. Clarence Howard and daughter Ruby Laningham and Otto Bryant, were visiting Mr. Howards sister, Mrs. J. C. Hensley in Bristol, Saturday.

Mr. and Mrs. T. C. Barlow will leave this week for a few days visit to Florida.

Charles Beverley left Friday for Washington, where he will be employed.

Miss Mary Hurst is visiting her brother Harold and Mrs. Hurst at Harlan this week.

Miss Elsie Saylor of Loyal Ky., was dinner guests of Mr. and Mrs. R. L. Osborne Sunday.

Mr. and Mrs. R. E. Orr, and daughters, Mr. and Mrs. I. P. Gilley, were visiting Mr. and Mrs. John Harber, Sunday.

Miss Virginia Johnson, Dryden, Clyde McNeil Fugate were calling on Mr. and Mrs. R. L. Osborne, Sunday.

Rev. W. B. Moore is spending this week in Lynchburg atsending a ministers conference.

M. S. Culbertson is visiting his family in Florida.

Mrs. Ben Hamilton spent the past week with Mrs. J. W. Green and family.

Miss Virginia Smith has returned home from Knoxville where she has been attending Tennessee beauty school.

Bill Fleenor of Eagen, Tenn., spent the week end with his brother, John Fleenor and family.

Miss Peg Richards is ill at Lee General Hospital.

Mrs Pat Giles, Jonesville was guest of Mrs. Clarence Howard, Thursday.

Miss Eileen Chinsky returned to Durham, N. C., Thursday, where she is attending College.

Dr. and Mrs. M. H. Robbins and Miss Ida Stacy were shopping in Knoxville Thursday.

Mr. and Mrs. W. T. Provence of St. Charles spent Sunday with their daughter, Mrs. Giffard Robbins and family.

W. T. Richards spent the week end with home folks here.

Bill Peobles of Grundy, was week end visitor here.

Mrs. E. L. Bailey of Pennington is critically ill at Lee General Hospital.

Mrs. J. R. Horn of Big Stone Gap underwent an operation at Lee General Hospital Wednesday.

C. L. Donley of Jenkins, Ky., was a business visitor at Lee General Hospital Wednesday.

Mrs. John Gibson spent several days last week with her parents, Mr. and Mrs. Groseclose, at Coeburn.

Mr. and Mrs. Huit Dellinger and Mr. and Mrs. John Gibson attended the picture, "Suez" in Jonesville Tuesday night.

The Town Council has voted to buy the old Methodist Church and convert it into a Town Hall.

Mr. Fred Steele from Comfort, attended Church at the Christian Church in Pennington Sunday.

Robert Guy Pugh and wife and Mrs. C. B. Waddell motored to Middlesboro, Ky., Tuesday.

Rev. W. B. Moore was calling on Mrs. Fred Hawks and Henry Pugh, the sick members of his Church, last Friday.

Mr. and Mrs. C. B. Waddell and Mr. and Mrs. Robert Guy Pugh were calling on friends in Harlan, Ky., Sunday.

Thomas H. Pugh, used car manager for Jessee Chevrolet Sales Co., atnended the Used Car Council of the Chevrolet Motor Co., held in Johnson City, Tenn., last Thursday. While in the City, he spent the night with his daughter, Mrs. Steve Tomlinson and Mr. Tomlinson.

The many friends of Mrs. Jack Hawks, (known by all as "Chapman") will be glad to know she is able to be out again after more than a months' illness.

Little Doris Jean Jessee, who underwent an appendix operation two weeks ago, is able to be back in school.

G. E. Harbor, who has been with the Railroad Co. in Kentucky, has been put on the extra run here.

Crit Walton of Jonesville, and Harry Pugh were business visitors in Stickleyville Thursday.

Dr. and Mrs. V. M. Pence motored to Bristol Tuesday.

Miss Lorene Kelly plans to spend this week-end in Lafollette and Knoxville, Tenn.

Miss Maude Fletcher and Sally Frank Hickam are going to Tazewell this week-end to visit friends.

Lee Rifle Club Beats Kingsport

The Lee County Rifle Club beat Kingsport here Monday night. This is the first match for the Lee County boys. The best four shots of each Club did the shooting.

Here is how the Lee Co. boys shot: C. A. Pennington, average 274, H. H Hartley, average 264, G. A. Hartley, average 262, C. S. Hartley, average 250.

Kingsport: Sensabaugh, average 279, Sever, average 241, Sine, average 237, and Moody, average 229.

Hospital News

Entered:

Emma Jean Riggs
Mrs. Clyde Smith
Mrs. Lelian Napier
Miss Margaret Richards
Baby, Sherel Clark Ely
Mrs. Eulis Shackelford
Mrs. Andy Belcher
Miss Madge Robinette
Mr. W. T. Smith
Mrs. C. K. Slaughter
Mr. Guy Gilliam
Mrs. White Littrell
Mrs. Lavina Kirk
Mrs. J. Roy Horn
Mrs. C. H. Little
Miss Jeanette Ricker
Betty Jane Statzer
Charlie Wolliver
Master Amos Moore
J. W. Petrie
Mrs. D. C. Shepherd
Mrs. E. L. Bailey
Mrs. Carl Elliot
Mrs. Pearl Haines
Jessee Williams

Discharged:

Miss Julie Johnson
Mr. Matt Collins
Mrs. White Littrell
Betty Jane Statzer
Casto Maddle
Miss Ruth Green
Mrs. Eulis Shackelford
Mrs. Felin Napier
Amos Whitworth
Mrs. Anne Burchette
Boby Audrey Miner
Mrs. Harvey Freels
Mrs. Hubert Lloyd
Mrs. Nevada Right
Raymond Musick
Emm Jean Riggs
Sherrel Park Ely

1 CHEVROLET

1st in sales

1st in Features
1st in Value

. . . and again in 1939
people everywhere are saying,
"CHEVROLET'S THE CHOICE!"

Chevrolet *outsells* all others because Chevrolet *out-values* all others! That's the verdict of discerning buyers in all parts of the country, and it will be your verdict, too, when you weigh the many *extra-value features* Chevrolet is offering. Modern features—important features—exclusive features like Vacuum Gearshift*, Valve-in-Head Engine, New "Observation Car" Visibility, Perfected Knee-Action Riding System†, and Tiptoe-Matic Clutch—features available nowhere else at such extremely low prices! Only Chevrolet gives so much for so little, and that is why —"Chevrolet's the Choice!"

Latest Official R. L. Polk & Company 1938 Registration Figures for U.S.A.
CHEVROLET..572,539
NEXT MAKE..454,950
NEXT MAKE..287,947

A General Motors Value

*Available on all models at slight extra cost †Available on Master De Luxe models only.

SEE YOUR LOCAL CHEVROLET DEALER

JESSEE CHEVROLET SALES CO. Pennington Gap, Va
EWING MOTOR COMPANY, Ewing, Va.

164 Big ISSUES $2.00

REGULAR VALUE $4.00------YOU SAVE $2.00

THINK OF IT—ALL SEVEN publications for ONE FULL YEAR. That a total of 164 ISSUES, over THREE EACH WEEK—all for only $2.00 Mail or bring this coupon to our office AT ONCE because we may have to withdraw or advance the price of this FAMOUS OFFER. Give your ENTIRE FAMILY a fine selection of reading matter for a whole year at less than one-cent a day. If you are a subscriber to any of these publications, your present subscription will be extended one full year.

Use This Coupon and Save $2.00

POWELL VALLEY NEWS
Pennington Gap, Va. Date .....

Here's $2.00 in FULL PAYMENT for a one year's subscription to the Powell Valley News and a new or renewal subscription to the following:

Pathfinder (weekly)	1 Year	Country Home	1 Year
McCall's Magazine	1 Year	Farm Journal	1 Year
Good Stories	1 Year	Southern Agriculturist	1 Year

My name is..... Address.....

Town ..... State.....

Apply Phosphates In Winter

Blacksburg—Since phosphates combine with other elements in the soil to form compounds that are not dissolved by water, loss through leaching are important. And since leaching is not a factor, February is a good time to make applications of superphosphate to pastures and winter legumes, agronomists at Virginia Tech point out.

Phosphate's non-water soluble characteristic makes it an element that becomes available to crops very slowly; and often the maintenance of an abundant supply in available form becomes a farmer's chief problem.

Soil analyses show that the majority of the phosphates applied to pastures remain in the first three inches of topsoil. Seldom is it possible to find traces of its penetration greater than three inches in four to five years. The freezes and thaws of winter help place the phosphorus nearer the roots of plants; and that is why the agronomists recommend winter applications.

Most Virginia soils contain about .05 per cent phosphorus, or about 1 000 pounds per acre in the plowed layer. Since a 50-bushel corn crop removes about 23 pounds of phosphorus, the plowed layer of soil contains sufficient phosphorus for only 43 crops of corn of 50 bushels each; and even then we must assume that all the phosphorus is available.

Many soils, especially the red soils, have a very high fixing power for phosphorus; this fact increases the need for liberal and frequent applications of superphosphate in order to build up a good reserve supply in the soil, which is necessary for maximum and efficient plant growth.

I take this method of announcing my candidacy for nomination for the office of Commissioner of Revenue for Lee County, subject to the will of the Democratic County Convention to be held at Jonesville on Saturday, February 18th, 1939. I have never before offered for public office, and my friends feel that I should seek this nomination. If nominated and elected, I shall use every effort at my command to make the most efficient official of which I am capable. I shall appreciate the support of the Delegates to the Convention as well as the support of all others in securing this nomination.

W. W. Jenne

advertisement 5-2t

Wood-Clay

We received the following announcement this week.

Mrs. Wood has visited in Pennington several times and is known by a number of people.

Mr. and Mrs. S. E. Clay wish to announce the marriage of their daughter, Cassie Laird, to Mr. Jesse C. Wood, of Roanoke.

The marriage took place on December 25, 1938, at Bluefield, Virginia, with Rev. Hughes officiating. The impressive ring ceremony was used and only close friends witnessed the ceremony.

Mrs. Wood is a graduate of Richlands High School class of '32 and of State Teachers College at Radford. For the past five years has been a successful teacher in the Tazewell County Schools having taught in the Raven school this year.

Mr. Wood is the son of Mr. and Mrs. D. C. Wood, of Roanoke, and Bradedton, Fla., where they are residing at present.

Mr. Wood received his education in the Roanoke schools, graduated from Roanoke Business College later attended School of Architecture in New York. He is now connected with the Wood Construction Company.

After a brief honeymoon in Atlanta, Ga. and Tampa, Fla., and other points south, Mr. and Mrs. Wood will make their home in Waynesboro.

Baptist Church

Glenn F. Whitt, Pastor

Sunday School—9:30 a. m.

Morning Worship—10:30 a. m.

Baptist Training Union—6:00 p. m.

Evening Worship—7:00 p. m.

Midweek Prayer Service—Wednesday—8:00 p. m.

Choir Rehearsal—Wednesday—7:30 p. m.

Arthur Burchett — Director.

Home Makers Club Meets

The Flatwoods Home Maker's Club, under the direction of Miss Lake, held an all day session for the February meeting.

This was held at the home of Mrs. Jack Chance.

The work consisted of refinishing furniture and reseating chairs.

At noon a covered dish dinner was served.

The March meeting will be held at the home of Mrs. F. R. Stickley.

All members are urged to come.

There was a girl so thin she could close one eye—and pass for a needle.

Notice of Sale of Real Estate.

Under and by virtue of an order and judgment duly made and entered by the Circuit Court of Lee County, Virginia at the November term of said Court, 1938, in the case of Rosa Stines et al, vs Alpha Woodward et al, and in pursuance of said orer, a proper bond having duly executed as required by said judgment and the laws of said State of Virginia, I, the undersigned, as Special Commissioner, will offer for sale at public auction on Saturday, February 25, 1939, between the hours of one and three o'clock P. M. of said day, and at the front door of the Roy Pennington Store near said premises, the following described premises, towit:

First Tract: Situate in Lee County, Virginia, and beginning for the same at a poplar corner of J. S. Holmes, Palmer, and Bledsoe; and running about 40 poles with the J. S. Holmes line to a stake, being a corner to Myrtle Penly; thence eastward about 90 poles with Myrtle Penly's and J. H. Payne line to a stake corner to Rosa Herron's line; south about 40 poles to a stake the corner in Payne's and Bledsoe's line; thence with Payne's and Bledsoe's line westward about 90 poles to the beginning, containing 15 acres more or less.

Second Tract: Situate in Lee County, Virginia, near the Waters of Cox's Creek, beginning at a stake opposite a chestnut oak near a sourwood on Ira McKnight's lines, with McKnights line to Palmer's and Bledsoe's line, and with it to John Bledsoe's line, with it to John Bledsoe's line, with it to Green Pennington's corner; thence with Pennington's line to a stake on said line near a balck gum; thence southwardly 104 ft. to a gum; thence 109 ft. to a black oak; thence 88 ft. to another black oak; thence 127 ft. to the beginning, corner chestnut oak on McKnight's line, being all the land owned by one part, bounded on the east by Elisha Brown, estimated to contain about seven (7) acres.

This sale is made subject to the dower interest of one Alpha Woodward in said First Tract in the amount of 2.6 acres set off to her for life, a description of which 2.6 acres is to be found in the report of the Surveyor on file in the Circuit Court Clerk's office of Lee County, Va., in the case of Rosa Stines vs Alpha Woodward etl, to which reference is hereby made.

Any reservations heretofore made covering any of said lands is excepted herefrom.

Terms of Sale:

One-third cash on day of sale and the balance in six and twelve months from day of sale, with interest at 6 percent.

Given under my hand, this 11 day of January, 1939.

Wallace A. Wells,
Special Commissioner.

advertisement 3-4t

We know an aristocratic girl whose family came over on the "April Shower" a month before the "May Flower."

For Sale

About 2 acres land, 5 room house, garage, chicken house, smoke house. Located on good pike road at Ben Hur, Lee County, Virginia. See H. A. Sprinkle.

advertisement 5-2t

Still Coughing?

No matter how many medicines you have tried for your common cough, chest cold, or bronchial irritation, you may get relief now with Creomulsion. Serious trouble may be brewing and you cannot afford to take a chance with any remedy less potent than Creomulsion, which goes right to the seat of the trouble and aids nature to soothe and heal the inflamed mucous membranes and to loosen and expel germ-laden phlegm.

Even if other remedies have failed, don't be discouraged, try Creomulsion. Your druggist is authorized to refund your money if you are not thoroughly satisfied with the benefits obtained. Creomulsion is one word, ask for it plainly, see that the name on the bottle is Creomulsion, and you'll get the genuine product and the relief you want. (Adv.)

Engines, Tractors, Boilers, Saw Mills, Wood Worging And Road Building Machinery, Well Drilling Machines, Gasoline Engines, etc.

R. P. Johnson,
Wytheville, Va.

advertisement 30-tf.

Say It With Flowers

For All Occasions

Home Grown Flowers

Expert Designers

NORTON FLORAL COMPANY

FRANK HORSMAN, Mgr.
Telephone NORTON 280
Member F. T. D. A.

IN THE TRIAL JUSTICE COURT OF LEE COUNTY, VIRGINIA

Frank Oxford on the 27 day of December 1938, Plaintiff

Vs

Unknown owner of a certain Willys Car Engine No. [illegible] 44121 and bearing 1938 Ky. License tags No. 8A202 Defendant

Henry Childs [illegible]

vs Order of Publication

Unknown owner of a certain Willys Car Engine No. [illegible] 44121 and bearing 1938 Ky. License tags No. 8A202 Defendant

The object of the above entitled suit, pending in the above entitled Court is to attach a Willys Auto Engine No. [illegible] 44121 [illegible] unknown, and have same sold to satisfy the damages owned by [illegible] between the above named [illegible] and the automobiles of the said Frank Oxford and the said Henry Childs in the amounts of $150.00 and $75.00 respectfully.

And, affidavit, having been duly filed that the car attached is a foreign car and that the owner or driver of same are unknown, and that their post office address is unknown and it appearing that personal service cannot be had in this State on neither, it is hereby ordered that the owner or driver of the aforesaid described car do appear, within ten days after due publication of this order and do what is necessary to protect their interests.

And it is ordered that this order be published once a week for four successive weeks in The Powell Valley News and be posted at the front door of the Court House of Lee County, Virginia.

Copy Teste:

Geo. P. Cridlin,
Trial Justice for Lee County, Virginia.

advertisement 5-4t

LEE FUNERAL HOME

Phone 30 Pennington Gap, Va.

Dependable

Service, Any Time, Anywhere

Don't fail to use BRIGHT BURLEY BRAND on your plant beds

One pound to the square yard is your best guarantee for healthy, strong plants.

When in town be sure and call on Knoxville Fertilizer Company's dealer and get a few bags of Bright Burley Brand for your plant beds.

KNOXVILLE FERTILIZER COMPANY

Knoxville, Tenn.

Southern Fare between PENNINGTON and	to COACHES One Way
Norton	$0.45
Middlesboro	.70
Pineville	.90
Harlan	1.40
Corbin	1.35
Richmond	2.40
Winchester	2.75
Lexington	3.05
Cincinnati	4.35
Louisville	3.95
St. Louis	8.40
Knoxville	2.70

ASK L. & N. TICKET AGENT FOR COMPLETE DETAILS

Take everything into consideration and there is no substitute for train travel. It is cheaper than driving your own car. It is far safer. Not a fatality in a train accident to a single one of the 178,244,428 passengers carried by the L. & N. in the last 21 years.

LOUISVILLE & NASHVILLE R. R.

THE FARM TELEPHONE FINDS THE *best* MARKETS

WHETHER for pigs or chickens-tobacco or grain, the telephone will find for you the best markets and prices.

Ask our manager how to get your telephone. The cost is low.

The Chesapeake and Potomac Telephone Company of Virginia

Job Printing

Letter Heads
Envelopes
Statements
Hand Bills
Annnouncements
Invoices
Calling Cards
Manuscript

When in need of any kind of printing just call Phone No. 10, Write Us, or come to our Printing Plant. Estimates will be gladly given Free on any kind of printing.

AT YOUR SERVICE

Powell Valley News

Job Printing Department

Pennington Gap, Va.

UNIVERSITY OF VIRGINIA GENERAL LIBRARY 1819

POWELL VALLEY NEWS

Volume 20, Number 7 — PENNINGTON GAP, VA., THURSDAY, FEBRUARY 16, 1939 — $1.00 Per Year--5c Per Copy

Oconita

Sunday School is progressing here, the attendance being 62 last Sunday.

Born to Mr. and Mrs. Marvin Clark Friday, February 3, a daughter.

Mrs. Mollie Lawson who has been on the sick list, for the past few days is improving.

Mr. and Mrs. James Edens and daughter, Phyllis, Harlan, Ky., visited relatives here last week.

Mr. Robert Long, Rose Hill, attended Prayer Meeting here Wednesday night.

Mrs. Clara Senters of Barbourville, Ky., was visiting relatives here last week.

John Pridemore of Ewing, is visiting relatives here this week.

Born to Mr. and Mrs. Fleming Witt, Wednesday, February 8, a son.

Mrs. Bessie Thorpe and children, Mary and Charlsie, Woodway, visited her parents, Mr. and Mrs. J. P. Absher here last week.

Canor Johnson was a visitor in Cumberland, Ky. last week.

Mrs. Henry Burgan returned home last Wednesday from Cawood, Ky., where she had been visiting her daughter, Mrs. Flora Smith.

Miss Beatrice Bolin returned to her home at Loyall, Ky., Thursday, after spending the past six weeks here with relatives and friends.

News was received here last week of the birth of a daughter to Mr. and Mrs. Herbert Smith of Cawood, Ky., who has been given the name, Mary Sue.

Miss Maxie Hammonds, who has been on the sick list for the past week, is improving.

Mr. and Mrs. Asberry Fletcher, Dorchester, was visiting Mrs. Josie Ingle and family here Sunday afternoon.

Mrs. Rebecca Hammond and daughter, Maxie, were visitors in Jonesville last Wednesday.

Those attending Church here Sunday night were: Sammy Miles and Earl Willis, Pennington; Brownlow Ely and Herbert Musick, Woodway; and Dave Eagle, Jonesville.

A large crowd attended the Singing at the Church here Sunday afternoon, which was furnished by the Miller's Chapel Singers. The singing was enjoyed by all.

That slogan, "Movies are your best entertainment," should be amended to read, "Movies and Bingo."

When you are down in the mouth, always remember Jonah. He came out all right.

How Farmers Earn A.A.A. Payments

Now that applications for 1938 Conservation payments are being received at State AAA Offices, farmers are anxious to know when to look for their checks. They will start going out in March and continue through April. It takes about a year to earn a payment, and the payments consequently are spaced about a year apart. Here is the regular procedure:

1. The farmer attends AAA Committee meetings to learn what provisions of the program are applicable to his farm.

2. He plants crops.

3. His farm is measured, under supervision of his county committee—for compliance with requirements for payment.

4. He files application for payment.

5. His application is checked against county records in county and state disbursing office.

6. His check is mailed to him.

About the time the farmer receives the payment earned on one crop, he is preparing to plant the next one. Checks for participation in the 1939 Conservation Program are scheduled to go out in March and April of 1940, or a year after receipt of 1938 payments.

Additional 1938 price adjustment payments on wheat are conditioned upon planting within 1939 farm acreage allotments. For winter wheat, compliance with the 1939 conservation program, has been determined and the first checks are scheduled to go out this spring.

Ewing Whips Jonesville

The High School Basketeers defeated the Jonesville boys Friday night by a 20 to 18 margin. The winners were holding a 3-point lead with two minutes to play when they chose to freeze the ball. The Jonesville defense pulled apart and Edens, forward for Ewing, capitalized on two breaks to strengthen the score as the final whistle sounded.

The Ewing girls lost a thriller to the Jonesville lassies in the preliminary by a score of 14 to 13.

The height of embarrassment: Two eyes meeting through a keyhole.

She—"Do you know of anything smaller than my feet?"

He—"Yes, your shoes."

Rose Hill

The Rose Hill Home Demonstration Club held their regular monthly meeting Friday, at the Christian Church. The meeting was an all day affair. Each member contributing to a pot luck lunch. The demonstration and days work was refinishing furniture. Several members were unable to attend because of the rain. Those present were Misses

Ruth Lake
Elizabeth Shackleford

Mesdames

Maude Bales
Robert Smith
Ray DeBusk
Mollie Grabeel
Oscar Smith
Nannie Lee Stickley
Nell Grabeel
M. H. Shackleford
Viola Emmit

Rose Hill High School played St. Charles High School in basketball at St. Charles Friday night. The victories were split between the two schools. Rose Hill girls and St. Charles boys being victorious. Rose Hill line ups were:

Girls

Anna Davis
Dorthy Lee
Dapline Keys
Marilynn Shackleford
Lucille Rosenbalm
Nanette Cheek

Boys

Fred Stickley
Claude Neff
Arnold Saylor
Harold Grabeel
Jesse Giles
Beryal Giles
Roscoe Evans

Several from here attended the games. The next schedule game is with Flatwoods High School Friday night at Flatwoods.

Mrs. Robert DeBusk entertained Friday with a surprise birthday party in honor of her daughter, Mrs. Alma Huff. The time was delightfully spent in playing games and contests after which refreshments cocoa and tea cakes were served. The lovely gifts were opened by the honoree.

Guests present were:

Mesdames

Roy Lowe
Colby Southern
John DeBusk
Elizabeth Evans
Robert DeBusk
M. H. Shackleford
John Garnes
Alma Huff

An interesting program was presented by the Christian Endeavor at the Christian Church Sunday night. The leader was Mary Robinson. The subject was, "Hands Across Racial Barriers."

The height of optimism: Looking for eggs in a cuckoo clock.

Towell

By M. F. Woodward

The members of the Lee County Historical Society in a well attended meeting at the Court House Friday evening, heard Dr. Harry Semones, of Roanoke, in a discussion of the tentative plans for the exercises, to be held next August 17th, at the Camp Ground, incident to the unveiling of a highway marker, which the Virginia Conservation Commission has authorized to commemorate the birthplace at Natural Bridge of Dr. Andrew Taylor Still, the distinguished American physician and founder of osteopathy. Dr. Semones, a former pupil of the great world benefactor, is sponsoring the approaching dedicatory ceremonies on behalf of the family of Dr. Still, and the osteopathic profession, which is represented by the American Osteopathic Association, the official body on osteopathy.

Dr. Still was born at the Natural Bridge on August 6, 1828, and died December 12, 1917, at Kirksville, Mo., where, in 1874, he announced to the world his discovery of a new system of therapeutics.

Rev. Abram Still, the preacher-doctor father of Dr. Still, and a physician of the allopath, or "Old School of Medicine," rode the Jonesville Methodist Circuit in 1810, when the present Camp Ground was instituted and became the chairman of its first board of trustees. In view of this fact, Dr. Semones has proposed to Rev. S. C. Beard, presiding elder of the Big Stone Gap District, that the beginning date of the Camp Meeting this year be stepped up one week ahead of the usual schedule, so it may co incide with the unveiling ceremonies of the Dr. Still Memorial on Thursday August 17th, in order that osteopath physicians from all parts of the country, enroute to the two-day Convention in Roanoke on August 18th and 19th, of their Annual Association for the Southeastern States, can be present to participate in the dedicatory exercises, which together with a summary outline of the long and notable history of the Jonesville Camp Ground will be broadcast over a nation-wide radio hook-up.

The gavel to be wielded by the presiding officer at the unveiling exercises, in conjunction with the initial Camp Meeting services this year, will be made from a part of a cherry tree, which grew on the site of the two-room cedar log cabin in which Dr. Still was born. In 1926 this house was dismantled and removed to Kirksville, where it has been rebuilt on the Campus of the American School of Osteopathy.

Dr. Semone's tentative plans for this world-wide event, will include addresses by Senator L. M. Robinette who has been untiring in his efforts to bring this unique distinction and signal honor to Lee County, Hon. Wilbur C. Hall, the chairman of the Virginia Conservation Commission, Dr. C. E. Still, of Kirksville, a son of the great humanitarian, and a member of the Missouri Legislature, Dr. Geo. M. Laughlin, also of Kirksville, and whose wife is the only surviving daughter of the patron saint of osteopathy, as well as other distinguished representatives of the profession whose parts on the program will be announced on a later date. Two great grand-children of Dr. Still will pull the cords which will remove the veil from the monument.

Dr. Semones expressed his gratification to the Society members for their sympathetic interest and cordial co-operation with his tentative plans to make this event of World-wide importance, a memorable date in Lee County history and announced his return early in May, when his plans for the unveiling ceremonies will be more matured.

Flatwoods

The home of Mrs. Jane Cress was destroyed by fire Wednesday.

Mrs. Wright Houbshell is ill at her home.

Mrs. B. H. Crider who has been ill for some time is slowly improving.

Mrs. Manda Eldridge is on the sick list.

Rev. B. H. Crider, who is teaching at Wheeler, was at home for the week-end.

Dow Fee has recently moved on the property of G. Fee.

J. C. Lamb was a business visitor in Jonesville, Monday.

The twin sons of Mr. and Mrs. Kise Ingle, who suffered burns when their home was destroyed by fire, are slowly improving.

First Farmer—"I've got a freak over on my farm It's a two-legged calf."

Second Farmer—"I know it. He was over to call on my daughter last night.

A Scotchman was told that his wife needed salt air—So he fanned her with a herring.

Miss Mary Header To Be Missionary To Southern Illinois

Miss Header was born in Lee County, is a graduate of our W. M. U. Training School in Louisville. For several years she has been a missionary of our Home Mission Board, among the foreign speaking peoples of the South. We remember Herrin, Illinois, as the center of the coal strike of some years ago. There is great need for a Good Will Center there, and this is the work being done by Mary Header. Virginia supports her.

Caylor

The revival has been ended at Mountain View Church with a number of converts.

Hubert Bailey, Vinnie Dooley, Jimmie Minton, and Miss Ruby Gibson were visitors in Bristol, Monday.

John Bailey is confined to his home with mumps.

Miss Opal Friar is visiting relatives near Arthur.

Jessie Brown has returned from Kansas City where he attended the funeral for his sister, Lizzie Young.

Lillian Brooks, Middlesboro, Ky., spent the week end at her home here.

Dinner guests Sunday of Mrs. Paul Bailey were: Mrs. Leonard Rowland and family, Mr. and Mrs. Sewell Minton, Parks Bailey, Jessie Brown, Ola Liford, Mr. and Mrs. Dude Brooks and family.

The Tree Gap Lumber Company has sold their business to Sutton and Brown.

Christian Church

W. B. Moore, Pastor

Bible School—9:45
S. H. Orr — Superintendent.

Devotion and Communion—10:30.

Preaching —11:00 a. m.

First and Third Sunday Nights—6:30.

Christian Endeavor meetings—6:00 p. m.

Mrs Maggie King and Mrs Robert Housley—Superintendents.

Missionary and Ladies Aid Societies meet jointly First Thursday each month—2:00 p. m.

A hearty welcome awaits any who want to come and worship with us, at these and all other services at this church.

What this country needs is a spot remover, to remove the spots left by spot removers.

Gibson Station

Many from here attended the shows in Middlesboro, Ky., Sunday.

Arthur Lee Caylor is now employed at Middlesboro, Ky.

Mrs. Jake Beeler, who has been ill the past few weeks, is able to be out again.

Mr. and Mrs. Sam Senters announce the birth of a son, Tuesday, February 7. He has been given the name, Melvin Douglas.

Friends here are glad to know James Pace, who underwent an appendectomy at the Evans Hospital [illegible] improving very nicely.

Mrs. [illegible] has been ill the past few weeks, is somewhat improved.

Little Miss Mary Evelyn Blakemore, Middlesboro, Ky., is visiting relatives here.

Mrs. James Barnes remains ill at her home.

Many from here attended the "Variety Show" at Ewing Friday night.

Mrs. John Schooler, Valley Creek, visited Mrs. Jake Beeler recently.

Miss Cornie Redmond is ill at her home here.

Mrs. Hannah Yeary had as a guest last week her daughter, Mrs. Williams, from Ohio. Mrs. Williams was accompanied home by her brother, Hubert, who will remain for some time.

Miss Jean Pace spent Wednesday night with relatives in Middlesboro, Ky.

Miss Zana Lee Senters spent last week-end with Miss Juanita Ayers on Route One.

Birthday Dinner

Gibson Station—Mrs. P. L. Senters and daughters entertained with a birthday dinner Sunday, February 5, the occasion being Mr. Senter's 68rd birthday.

Dinner guests were: Mr. and Mrs. Clarence Minton and children, Rob Williams Sam Senters, Mr. and Mrs Jake Robinson Joe Senters and Acles Williams.

Attention! All Legionnaires

The Membership Contest will soon close. Get busy and get you a member signed up before Wednesday February 22.

Remember the "Feed" at the Legion Cabin on Wednesday night February 22. All Legionnaires are requested to be there. Dues can be paid that night and still get in on the new Ford Car.

Powell Valley News
Published by
Powell Valley Printing Co.
EVERY THURSDAY
PENNINGTON GAP, VA.

B. G. CULBERTSON Manager

One Year.....$1.00
Six Months.....60
Three Months.....35

Obituaries.....$1.00
Card of Thanks.....0.00
Advertising Rates on Application

Entered at the Postoffice at Pennington Gap, Virginia, as mail matter of the second class.

Plan the Home Garden Now and Have One

The farm income is wrecked when the farm living dependent entirely on net profits from cash crops. The farm garden holds the first place in a balanced farm program, and likewise farm poultry and livestock, with feed crops for their consumption. A successful farmer does not increase the acreage in cash crops to buy food and feed for farm consumption.

It has been found where fifty-five per cent of the food was grown on the farm the cost per meal was on an average four cents per person, and where only three per cent was produced, the average cost was twenty-eight cents for each person per meal. This shows the value of a good garden and poultry and meat produced on the farm.

Ray Cline of Soldier, Ky. was a guest last week of his uncle, Walter and Mrs. Adams.

Diphtheria Clinics Being Held Throughout County

During the past three weeks, the Lee County Health Department, under the direction of Dr. James M. Suter, Health Officer, have been holding diphtheria clinics in various parts of the County. Six clinics have been held so far, and 473 children have been inoculated. This work will continue until the end of school. Clinics will be held at the following places in the near future: Ewing, Rose Hill, Flatwoods, Blackwater, Jonesville, Elk Knob, Dryden, Stickleyville, Ben Hur, and Ocoonita.

There has been an increase in diphtheria in Virginia and Lee County this year and the only way that this disease can be stamped out is by every parent having their child immunized as soon as possible. Diphtheria strikes at the infant and pre-school child. All children between the ages of 6 months and 6 years should be immunized.

Contact your local physician or the Health Department for any information.

Ann Burchette of Cumberland Gap, Tenn., spent last week with Mr. and Mrs. T. L. Burchette and family.

Jonesville Community League Meets

The Community League of Jonesville, which is affiliated with the National Congress of Parents and Teachers, met at the High School, February 14

An interesting program was presented by Miss Kanzer's room.

Preceding the business session, the 42nd Anniversary of the League, first called, "Congress of Mothers" was commemorated with a history given by Mrs Ewing.

The motive of the League was, and still is to promote proper child growth and community improvements.

Will all friends please make plans now to attend a Benefit Card Party, to be sponsored by this League Friday evening, February 24.

There will be tables for Bridge, Set Back, and Chinese Checkers besides other games for the children. There will be prizes for all, plus refreshments.

The admission is only 25 cents. Buy your ticket ahead of time and show your loyalty for your school and community.

Mrs. Kate Stover has returned home from North Carolina, where she visited Mr. and Mrs. Jack Chandler.

Aerial Photographs Give Inexpensive Farm Record

Aerial photography has proved superior to other methods of land measurement in checking performance of farmers in the AAA program. It is more accurate, quicker, and cheaper, in the experience of the Agricultural Adjustment Administration.

Accurate field measurement is important because conservation payments are made at a specified rate per acre of land planted. Prior to the use of air photography, a number of measuring methods, ranging from the old measuring wheel to surveying, were used.

Photographs constitute a permanent record and need not be retaken unless boundaries are greatly altered. Minor changes can be drawn in on the print. Enlarged to a specified scale, the prints serve as a map as well as a picture. Enlargement brings into focus the outlines of such landmarks as fences, highways, streams buildings, woodlands, and trees.

In order to get pictures at a prescribed scale, they are made at a specified altitude of nearly three miles The exact acreage of each farm and field can be determined from the print which is enlarged to scale.

Cost of checking performance from the air is about one-third less than the earlier methods of land measurement. Air photography costs about four cents per acre compared with six cents under older measuring methods. The cost is included as part of the administrative expense deducted from payments to farmers.

These "picture maps" have been found useful by farmers in planning the layout of their fields. Some farmers frame them to hang on the wall.

Revival Meeting

The Evangelist, N. H. Shadden, of Etowah, Tenn. will begin a Revival Service at the Methodist Church Sunday, February 19th.

Everybody is cordially invited to attend these services, regardless of affiliations with any other church.

Mr. and Mrs. J. B. Shuffelbarger made a business and shopping trip to Bristol last Thursday.

Mr. and Mrs Albert Harris and Mrr. G. W. Ball of Jonesville, spent Sunday with Mrs. Ball's brother, Mr. W. R. Ellison, who is very ill.

Mrs. Bill Snapp of Gate City, spent the week-end with her mother, Mrs. Pearl Rhea and family.

Pennington Tom Cats Split With St. Charles

The Pennington Hi Tom Cats split a double-header with St. Charles here Tuesday night

Coach Taylor's boys just couldn't click, but they gave a fine account of themselves, never giving up and fighting all the way The game ended, 19-24 The girls won 48-21.

Led by one of the country's best forwards, Jim Hall wore the netting out with 27 points. Mr. Hall, who played with St Charles last year, showed his former team mates a few things about shooting.

Dot Bright, Judy Orr, in fact all the girls made a fine showing against their arch enemies.

Two pints make one gallant.

Pennington Gap Lion's Club

The Lion's Club met at Hotel Pennington on last Thursday, February 9.

The meeting was opened by singing "America."

After dinner was served, the roll was called by Lion, S. L. Carpenter and different members made suggestions as to what we want to accomplish this year.

Lion, G. T. Miller, suggested that we buy uniforms for the High School Band.

Lion, Setzler, made the suggestion that we refinance the Lee Athletic Association, and also that the Lion's Club sponsor the Lee County Fair, and in that way have some money to accomplish the things we plan on.

Lion, Setzler, also suggested that we get Mr. M. V. Koger back for town manager and also make him manager of the Fair.

Lion, Jake Chinsky, suggested that we concentrate on just a few plans and set about fulfilling them. The first thing to do is to raise the money.

Lion, J. Y. Graham, thought we should have a leader and that Mr. M. V. Koger should be brought back for that purpose and thought that he would accept the position at a very reasonable salary for a man of his ability.

Of the several members, there were seventeen absent for some unknown reason, and we wonder why they were absent, but we suppose that all had good reasons, such as:

W. B. Moore, visiting friends out of town.

W. H. Bruce, sickness.

John Fry, because C B Fry came in his place.

W. E. Zion, got feeding done too late.

C. H. Henderson, urgent call for first aid.

C. F. Connelly, dreaming about baseball.

M. E. Flanary, Bennie May wouldn't let him.

Charlie Dennison, a blown fuse.

J. M. Suter, health meeting.

J. W. Green, rush of sales on hamburgers.

B. H. Rasnake, might have lost a five cent sale.

H. E. Gibson, politics meeting.

W. B. Green, ???

J. E. Linghham, rush order for oil.

M. D. Kelly, a banker's meeting in N. Y.

G. W. Rose, just forgot

M. S. Culbertson, waiting for a promised furniture installment.

Miss Marilynn King has returned home from Knoxville, Tenn., where she has finished a beauty course.

Notice To Hunters And Fishermen

On Friday night February 24, at 7:30 p. m. there will be a meeting at the School House in Pennington Gap that will pay any sportsman to attend.

This meeting is to organize a Sportsmen's Club in Lee County, and to decide on a date for a banquet and speaking.

We are planning on having some speakers from Richmond and some other towns, and get them to give us an outline on how to get our Club lined out so we can get a Club with members from all over the county.

The purpose of the Club is to get protection for what game and fish we already have, and to get fish and game for restocking our fields and streams.

Now don't get the idea that this is to be a local Club, it is to be county wide, and we want just as many sportsmen of this county that can possibly do so, to be on hand at this meeting.

Other counties have Clubs of this kind, so why can't Lee County?

Lee County has as good a territory for game and as good streams for fish as any county, and if the sportsmen will organize and show that we will protect game and fish, there is no reason why in a few years, it shouldn't become a hunters and fishermens Paradise

There has been lots of fellows already signed up for membership in this Club and we want lots more, in fact we want every man in the county who is the least bit interested in game or fish to become a member.

Don't forget the date, time and place, and bring some one with you.

Chub Hall
Booster

Rose Hill

Mr. and Mrs. Jack Scott announce the birth of a son.

Mr. and Mrs. Jim Cotrell announce the birth of a son, Arville Charles.

Several cases of chicken pox and whooping cough are reported in this vicinity.

Mr. and Mrs. Noah Fee announce the birth of a daughter, Charlene.

Noah Fee has been ill for some time with rheumatism.

Job Printing

Letter Heads
Envelopes
Statements
Hand Bills
Annnouncements
Invoices
Calling Cards
Manuscript

When in need of any kind of printing just call Phone No. 10, Write Us, or come to our Printing Plant. Estimates will be gladly given Free on any kind of printing.

AT YOUR SERVICE

Powell Valley News

Job Printing Department
Pennington Gap, Va.

Last Word in Convenience

The desire to make a car reflect its owner's individuality is a potent factor in the average motorist's choice of accessory equipment. And it would be hard to find a more thoroughly "personalized" car than this new Chevrolet in which Mary Pickford is shown applying a touch of makeup. As if the handy illuminated vanity mirror were not enough, the car has a special kit of Miss Pickford's own famous beauty aids, now on the market under her name. The container, holding lipstick, rouge, powder and cream, folds neatly up into the glove compartment when not in use. Inset shows close-up of vanity case.

"Say It With Flowers"
For All Occasions
Home Grown Flowers
Expert Designers
NORTON FLORAL COMPANY
FRANK HORSMAN, Mgr.
Telephone NORTON 280
Member F. T. D. A.

Social and Personal

Mrs. S. A. Patterson had as her guests last Tuesday, C. T. Catron of Wytheville, Mrs. G. C. Candler of Dryden, and Mrs. Tom Proffit of Dryden.

Mrs. Kate Carr and Mrs. Bailiff Fulton of Harlan, Ky., were visiting Dr. and Mrs. C. C. Carr Sunday.

Mrs. Tom Pugh has just received word that her cousin, Mr. Smith Bailey, of Ewing is dead.

Mrs. S. A. Patterson had as her guests Thursday, Mrs. A. C. Johnson and daughter, Mary Virginia, Mrs. Lizzie Hartsock and daughter, Maxie, and Mrs. Tom Proffit and daughter, Betty Anne, all of Dryden.

Rev. J. H. Ely, Dryden, was a visitor in Pennington Wednesday.

Mr. J. H. Bailey of St. Charles, was a caller at the News Office Monday.

Dr. G. B. Setzler and Dr. V. M. Pence made a business trip to Bristol, Tuesday.

Mr. J. E. Gilley, Supervisor of Jonesville District, was in Pennington Wednesday.

Mr. and Mrs. Steve Tomlinson of Johnson City, Tenn., and Mrs. J. W. Hill of Elizabethton, Tenn., were week-end visitors of Mr. and Mrs. Tom Pugh. Mrs. Hill is a sister of Mrs. Pugh.

Mrs. Ray Parsons spent Monday and Tuesday in Elizabethton, Tenn., visiting Mrs. John Parsons.

Mr. J. W. Quinley spent last week-end with Mr. and Mrs. Guy Quinley in Chattanooga, Tenn.

Little Bobby Crighton was operated on in Atlanta, Ga., last week. He is doing nicely and his mother plans to bring him home in a few days.

Mrs. Howard Orr and son were visiting Mrs. Richard Orr Saturday.

Mr. and Mrs. Guy Pugh, from St. Paul, were visiting with relatives in Lee County Sunday afternoon.

Rev. Victor Sword, of Norton, was a business visitor in Pennington, Tuesday.

Miss Joe Hickam, of Blackwater, who has been visiting at the home of W. R. Fletcher, returned to her home Tuesday.

Dr. Hines was missing from "Lee Drug" Tuesday, must be shaking hands, eh!

Rhea Parsons and Lawrence Fletcher are numbered with the Masons who are attending the "Grand Lodge" at Richmond this week.

Smith Bailey died at his home in Ewing, Tuesday morning. Mr. Bailey was well known throughout Lee County, and liked by all who knew him.

Mrs. Fannie Morley has returned to her home in Norton, after having spent several weeks with Mrs. D. W. White.

Mrs. Rhea Parsons was shopping in Kingsport, Tenn., Monday.

Mr. and Mrs. Ben Richmond of Jonesville, and Mr. and Mrs. Harry Tiller of Benny Bias, spent Sunday with Mrs. T. R. Tiller and family.

Mrs. Hubert Bailey still continues seriously ill at Lee General Hospital.

Mrs. Carrie Crowell is visiting her son, Hampton, and Mrs. Crowell at Appalachia.

Dr. M. H. Robbins and Ray Parsons are spending this week in Richmond.

Mrs. Tom Courtney of Kingsport, Tenn., is spending this week with her parents, Mr. and Mrs. W. N. Beverly.

Mrs. M. J. Cottrell, of Talbott, Tenn., is a guest this week of her sister, Mrs. T. R. Tiller.

Mrs. Dick Forester is visiting her parents at Omaha.

Miss Sue Richards was called to Rockwood, Tenn., last week on account of the serious illness and death of her aunt, Mrs. R. H. Thompson.

Mrs. John Chinsky left last week for Florida, where she will spend a few days.

Miss Louise Kilbourne spent last week with home folks at Big Stone Gap.

Miss Mary Hurst has returned home from a visit with her brother, Harold, at Harlan, Ky.

Mr. and Mrs. T. C. Barlow left Friday morning for Florida. They will visit their grandson, Roy Milford Sneed, and Mr. and Mrs. J. R. Legg.

Mrs. D. S. Hedrick, of Three Point, Ky., was visiting her daughter, Mrs. Lucille Legg and family the past week.

Mr. and Mrs. Harold Hurst of Harlan, Ky., were visiting relatives here last Thursday.

Mr. and Mrs. Bronco Johnson of Kingston, Tenn. were visiting Mrs. Johnson's parents, Mr. and Mrs. E. R. King and family last week.

Annual Stockholders Meeting Tuesday

"Farmer-members and their wives will renew acquaintances with their friends and spend about three hours together in reviewing the activities of the Lee County National Farm Loan Association at the annual stockholders' meeting to be held in the High School at Jonesville, February 21st," President D. C. Sewell announced today.

The statement of income and expense, and the statement of condition of the association will be presented. Directors will be elected to the board and other business will be transacted. "This is the best way for the members to keep informed concerning the affairs of the association," Mr. Sewell said.

Invitations have been sent to the county and home demonstration agents, vocational agricultural instructors, and other agricultural agencies. "Annual meetings afford members an opportunity to become better acquainted and learn many interesting facts, "Mr. Sewell declared, saying that "the association hopes to make this one of the best meetings ever held." Farm women are especially invited.

Association officials said someone from the Federal Land Bank will be invited and may be called upon to comment on any new legislation or operating policies affecting the association.

Door prizes have been donated by the merchants of the county which will be given away at this meeting.

Mrs. Hill Entertains

Mrs. S. G. Hill of St. Charles, entertained the Hutton Guild at her home Tuesday night of last week.

Among those present were:

Rev. S. J. Hutton of Big Stone Gap.

Mrs. Jesse Chamberlain of Big Stone Gap.

Mrs. Owens of Big Stone Gap.

Miss Mabie McCulloch of Big Stone Gap.

Mrs. Walter Pennington of Pennington Gap.

Mrs. Ben Robinson, of Pennington Gap

Mrs. B. H. Wainscott, of Pennington Gap.

Miss Byrd McGavock, of Jonesville.

It was a very interesting meeting.

The Social Hour was enjoyed by all.

Mrs. Hill served delicious refreshments to all who were present.

"I'd have that tooth pulled, if it were mine."

"So would I, if it were yours!"

Engines, Tractors, Boilers, Saw Mills, Wood Working and Road Building Machinery, Well Drilling Machines, Gasoline Engines, etc.

R. P. Johnson,
Wytheville, Va.
advertisement 39-tf.

Ben Hur

The Holland Class of the Corinth Church at Ben Hur met at the home of Mrs. Eugene Stout last Monday night. The following members were present:

Mrs. Lee Hall
Mrs. Roy Hall
Mrs. Eugene Stout
Mrs. Baxter Crowley
Mrs. H. L. Hartley
Mrs. C. A. Pennington
Mrs. Tyler Cobb

Misses:

Pauline Stout
Gladys Rae Sneed
Marilyn Pugh
Virgie Hartley
Vesta Lee Hall
Ruby Hartley

After the Business Session, a Social Hour was enjoyed and delicious refreshments were served to the thirteen attending members.

The next meeting will be held at the home of Gladys Rae Sneed.

Mrs. Baxter Crowley, of Kettle Island, Ky., is visiting her parents, Mr. and Mrs. John Stout, and sister Pauline.

The Sunday School is progressing nicely under the supervision of Doyle Terry, Superintendent, and Chas. Tomlison, Mrs. Lee Hall, Mrs. Roy Hall, Mrs. Doyle Terry, R. A. and Claude Pennington.

We urge members of the Holland Class to attend our class meetings each month and help us with the work we are endeavoring to carry on.

First Baptist Church

R. C. Kinsly, Pastor
Jonesville, Va.

Sunday School—10 a. m. Bob Cunningham, Supt.
Morning Worship—11 a. m.
Prayer Service and Bible Study, Wednesday—6 p. m.
Our revival will begin February 5th. Rev. Barrett of Indian Hill, Tenn., will be here to help us.

The Methodist Church

C. T. Miller, Pastor

R. S. Orr, Superintendent
Sunday School—9:30 a. m.
Morning Worship—10:30 a. m.
Young People's Service—5:45 p. m.
Evening Worship—6:30 p. m.
Midweek Prayer Service Wednesday at 7:00 p. m.

Baptist Church

Glenn P. White, Pastor

Sunday School—9:30 a. m.
Morning Worship—10:30 a. m.
Baptist Training Union—6:00 p. m.
Evening Worship—7:00 p. m.
Midweek Prayer Service—Wednesday—6:00 p. m.
Choir Rehearsal—Wednesday—7:00 p. m.
Arthur Berthot — Director.

Cross Roads

Mrs. Samuel Noah and Miss Sylvia Noah were in Middlesboro, Ky., on business recently.

Creed and Sewell Littrell were in Middlesboro, Ky., recently.

Mr. and Mrs. Walter VanBeber and daughters, Beulah and Audrey and son, Kenneth, and Grace VanBeber and Ethel Littrell were visiting relatives at Tazewell Sunday.

Mrs. Walter VanBeber and daughter, Gladys, were visiting her sister, Mrs. Joe Thomas, of Cayce, and Mrs. Hubert Rose Tuesday afternoon. Mr. Van [illegible] and Grace shopped [illegible]

VIRGINIA:
In the Trial Justice Court for the County of Lee.
In the matter of Commonwealth of Virginia
vs.
Andy Howard
ORDER OF INTERDICTION
This matter came on this to be heard, and it appearing to the Trial Justice that Andy Howard was on the 4th day of February, 1939 found guilty of the illegal sale of alcoholic beverages before the Trial Justice of the County of Lee and has shown himself to be a proper person to be allowed to purchase alcoholic beverages.
NOW THEREFORE, it is ordered that the said Andy Howard be and he is hereby interdicted, and it shall hereafter for a period of one year from the date of this order be unlawful to sell such person any alcoholic beverages.
It is further ordered that a certified copy of this order be forthwith filed with the Virginia Alcoholic Beverage Control Board.
Given under my hand this 4th day of February, 1939.
(Signed) Geo. P. Cridlin (Seal)
Trial Justice
Published by order of the Virginia Alcoholic Beverage Control Board in pursuance of Section 35 of the Virginia Alcoholic Beverage Control Act.
John P. McLaughlin,
Secretary to Board
advertisement 7-1t

VIRGINIA:
In the Trial Justice Court for the County of Lee.
In the matter of Commonwealth of Virginia
vs.
Mrs. Richard (Myrtle) Wood
ORDER OF INTERDICTION
This matter came on this to be heard, and it appearing to the Trial Justice that Mrs. Richard (Myrtle) Wood was on the 4th day of February, 1939 found guilty of the illegal sale of alcoholic beverages before the Trial Justice of the County of Lee and has shown herself to be an improper person to be allowed to purchase alcoholic beverages.
NOW THEREFORE, it is ordered that the said Mrs. Richard (Myrtle) Wood be and she is hereby interdicted, and it shall hereafter for a period of one year from the date of this order be unlawful to sell such person any alcoholic beverages.
It is further ordered that a certified copy of this order be forthwith filed with the Virginia Alcoholic Beverage Control Board.
Given under my hand this 4th day of February, 1939.
(Signed) Geo. P. Cridlin (Seal)
Trial Justice
Published by order of the Virginia Alcoholic Beverage Control Board in pursuance of Section 35 of the Virginia Alcoholic Beverage Control Act.
John P. McLaughlin,
Secretary to Board
advertisement 7-1t

in Middlesboro, Ky., last Thursday.

"Aunt" Betty Conner is very ill at her home near Mt. Gilead.

Glenn Sumpter of the CCC camp, Jonesville, is visiting relatives here this week.

Mr. and Mrs. Jimmie Young of Chillhowie, were here the first of the week.

VIRGINIA:
In the Trial Justice Court for the County of Lee.
In the matter of Commonwealth of Virginia.
vs.
Dora Pridemore
ORDER OF INTERDICTION
This matter came on this day to be heard, and it appearing to the Trial Justice that Dora Pridemore was on the 4th day of Feb., 1939 found guilty of the illegal sale of alcoholic beverages before the Trial Justice of the County of Lee and has shown herself to be an improper person to be allowed to purchase alcoholic beverages.
NOW THEREFORE, it is ordered that the said Dora Pridemore be and she is hereby interdicted, and it shall hereafter for a period of one year from the date of this order be unlawful to sell such person any alcoholic beverages.
It is further ordered that a certified copy of this order be forthwith filed with the Virginia Alcoholic Beverage Control Board.
Given under my hand this 4th day of February, 1939.
(Signed) Geo. P. Cridlin (Seal)
Trial Justice
Published by order of the Virginia Alcoholic Beverage Control Board in pursuance of Section 35 of the Virginia Alcoholic Beverage Control Act.
John P. McLaughlin,
Secretary to Board.
advertisement 7-1t

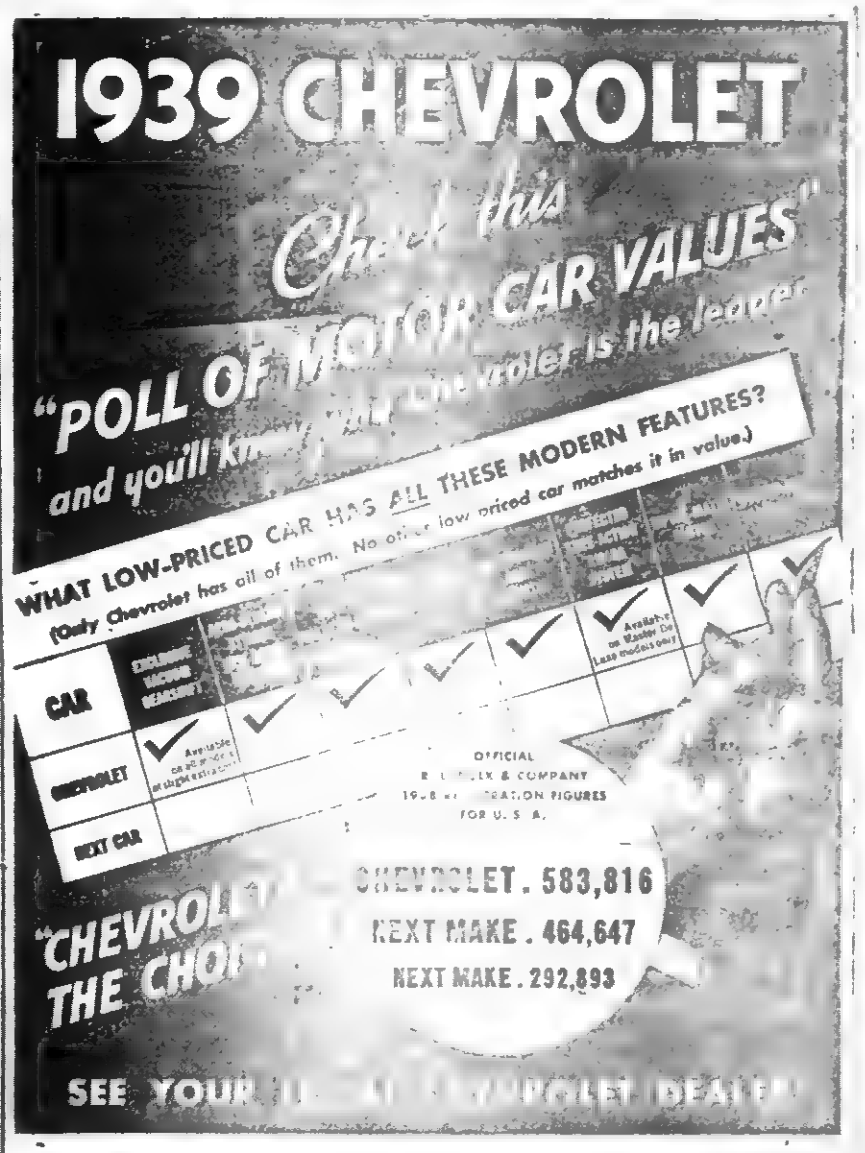

JESSEE CHEVROLET SALES CO. Pennington Gap, Va
EWING MOTOR COMPANY, Ewing, Va.

Crop and Feed Loans For Farmers

Applications for emergency crop and feed loans for 1939 are now being received at County agent's office, Jonesville, by Representative, of the Emergency Crop and Feed Loan Section of the Farm Credit Administration.

The loans will be made, as in the past, only to the farmers whose cash requirements are small and who cannot obtain credit from any other source. The money loaned will be limited to the farmer's immediate and actual cash needs for growing his 1939 crops or for the purpose of feed for his livestock.

Farmers who can obtain the funds they need from an individual, production credit association, bank, or other concern are not eligible for crop and feed loans from the Emergency Crop and Food Loan Section of the Farm Credit Administration. The loans will not be made to standard rehabilitation clients whose current needs are provided for by the Farm Security Administration, formerly known as the Resettlement Administration.

As in the past, farmers who obtain the emergency crop and feed loans will give as security a first lien on the crop financed, or a first lien on the livestock to be fed, if the money borrowed is to be used to produce or purchase feed for livestock.

Where loans are made to tenants, the landlords, or others having an interest in the crops financed or the livestock to be fed, are required to waive their claims in favor of a lien to the Governor of the Farm Credit Administration until the loan is repaid.

Checks in payment of approved loans will be mailed from the Regional Emergency Crop and Feed Loan Office at Baltimore, Maryland.

Proposal Prohibiting the Sale of Certain Fish

A meeting of this Commission will be held in Richmond, Va., February 24, 1939, commencing at 10 A. M., to consider and act upon the following proposal:

That it shall be unlawful to sell or buy large and small mouth black, rock bass, or red-eye, brook and rainbow trout, crappie, or silver perch, bream and other sunfish and pike.

By order of the Commission of Game and Inland Fisheries.
CARL H. NOLTING, Chairman
Richmond, Va., January 23, 1939.
advertisement 7-1t

New Publication Describes Home-Made Seed Treater

Blacksburg — Treating seed grains for smuts and other seed-borne diseases has been practiced for many years. According to legend, a group of farmers salvaged a cargo of wheat from a sunken ship off the Coast of England back about 1650. They sewed the seed to see if it would grow. The wheat not only grew, but was relatively free from smut. As a smut control measure therefore, the farmers thereafter have treated their seed with a brine solution with fair results.

In recent years, says S. B. Fenne, pathologist for the Virginia Agricultural Extension Division, scientists have evolved an organic mercury dust for preventing stinking smut in spring and winter wheat, loose and covered smuts in oats, smuts in barley and sorghum, and certain seedling diseases of corn.

Since some of these newer dust disinfectants came into use, however, there has been no need for a suitable treating machine for mixing the dust with the seed. M. B. Moore, of the University of Minnesota, has designed a simple, efficient treater that any farmer, handy with tools, can make in a short time. Furthermore, the total cost of materials is not likely to exceed $3.50. With it two men can treat about 40 bushels of seed an hour.

Complete plans for the treater, including construction specifications and how to use the completed machine, may be obtained by writing to S. B. Fenne, Extension Service, V. P. I., Blacksburg.

Proposal To Fix the Open Season For Crappie Fishing

A meeting of this Commission will be held in Richmond, Va., February 24, 1939, commencing at 10 A. M., to consider and act upon the following proposal:

That there be an open angling season for crappie from April 16 to February 28, or 29, and that the bag limit in the aggregate of crappie, perch, bream and other sunfish shall not exceed twenty-five of either or all species a day.

By order of the Commission of Game and Inland Fisheries.
CARL H. NOLTING, Chairman
Richmond, Va., January 23, 1939
advertisement 7-1t

Proposal To Prohibit Sale of Furs Caught By Landowners During Closed Season

A meeting of this Commission will be held in Richmond, Va., February 24, 1939, commencing at 10 A. M., to consider and act upon the following proposal:

That the regulation authorizing landowners to trap certain fur-bearing animals on their property during the closed season under permit of the game warden be amended to prohibit the sale of the furs thereof during the closed season for trapping such species.

By order of the Commission of Game and Inland Fisheries.
CARL H. NOLTING, Chairman
Richmond, Va., January 23, 1939.
advertisement 7-1t

Proposal Fixing the Open Season and Time For Trout Fishing

A meeting of this Commission will be held in Richmond, Va., February 24, 1939, commencing at 10 A. M., to consider and act upon the following proposal:

That the open season for trout fishing shall be from April 30, at 5:30 A. M., eastern standard time, to July 5 at 7:30 P. M., eastern standard time, and between these dates, fishing for trout is only legal from one hour before sunrise to one hour after sunset.

By order of the Commission of Game and Inland Fisheries.
CARL H. NOLTING, Chairman
Richmond, Va., January 23, 1939.
advertisement 7-1t

VIRGINIA:
In the Trial Justice Court for the County of Lee.
In the matter of Commonwealth of Virginia
vs.
Elihu Kirk
ORDER OF INTERDICTION

This matter came on this day to be heard, and it appearing to the Trial Justice that Elihu Kirk was on the 4th day of February, 1939 found guilty of the illegal sale of alcoholic beverages before the Trial Justice of the County of Lee and has shown himself to be an improper person to be allowed to purchase alcoholic beverages.

NOW THEREFORE, it is ordered that the said Elihu Kirk be and he is hereby interdicted, and it shall hereafter for a period of one year from the date of this order be unlawful to sell such person any alcoholic beverages.

It is further ordered that a certified copy of this order be forthwith filed with the Virginia Alcoholic Beverage Control Board.

Given under my hand this 4th day of February, 1939.
(Signed) Geo. P. Cridlin (Seal)
Trial Justice

Published by order of the Virginia Alcoholic Beverage Control Board in pursuance of Section 35 of the Virginia Alcoholic Beverage Control Act.
John P. McLaughlin,
Secretary to Board.
advertisement 7-1t.

VIRGINIA:
In the Trial Justice Court for the County of Lee.
In the matter of Commonwealth of Virginia
vs,
ORDER OF INTERDICTION
Mrs. Granville (Bertha) Fee

This matter came on this day to be heard, and it appearing to the Trial Justice that Mrs. Granville (Bertha) Fee was on the 4th day of February, 1939 found guilty of the illegal sale of alcoholic beverages before the Trial Justice of the County of Lee and has shown herself to be an improper person to be allowed to purchase alcoholic beverages.

NOW THEREFORE, it is ordered that the said Mrs Granville (Bertha) Fee be and she is hereby interdicted, and it shall hereafter for a period of one year from the date of this order be unlawful to sell such person any alcoholic beverages.

It is further ordered that a certified copy of this order be forthwith filed with the Virginia Aicoholic Beverage Control Board.

Given under my hand this 4th day of February, 1939.
(Signed) Geo. P. Cridlin (Seal)
Trial Justiee

Published by order of the Virginia Alcoholic Beverage Control Board in pursuance of Section 35 of the Virginia Alcoholic Beverage Control Act.
John P. McLaughlin,
Secretary to Board
advertisement 7-1t

VIRGINIA:
In the Trial Justice Court for the County of Lee.
In the matter of Commonwealth of Virginia
vs.
James Pace
ORDER OF INTERDICTION

This matter came on this day to be heard, and it appearing to the Trial Justice that James Pace was on the 4th day of February, 1939 found guilty of the illegal sale of alcoholic beverages before the Trial Justice of the County of Lee and has shown himself to be an improper person to be allowed to purchase alcoholic beverages.

NOW THEREFORE, it is ordered that the said James Pace be and he is hereby interdicted, and it shall hereafter for a period of one year from the date of this order be unlawful to sell such person any alcoholic beverages.

It is further ordered that a certified copy of this order be forthwith filed with the Virginia Alcoholic Beverage Control Board.

Given under my hand this 4th day of February, 1939.
(Signed) Geo. P. Cridlin (Seal)
Trial Justice

Published by order of the Virginia Alcoholic Beverage Control Board in pursuance of Section 35 of the Virginia Alcoholic Beverage Control Act.
John P. McLaughlin,
Secretary to Board
advertisement 7-1t

FREE! If smoke and causes you pains of Stomach Ulcers, Indigestion, Heartburn, Belching, Bloating, Nausea, Gas Pains, get free Sample, Udga, at Pennington Pharmacy.
advertisement 6-16t

IN THE TRIAL JUSTICE COURT OF LEE COUNTY, VIRGINIA:
Frank Oxford on the 27th day of December 1938, Plaintiff
Vs.
Unknown owner of a certain Willys Car Engine No. 37-44121 and bearing 1938 Ky. License tags No. 8A292 Defendant.
Henry Childs Plaintiff
vs Order of Publication.
Unknown owner of a certain Willys Car Engine No. 37-44121 and bearing 1938 Ky. License tags No. 8A292 Defendant.

The object of the above entitled suit, pending in the above entitled Court is to attach a Willys Automobile Engine No. 37-44121, owner unknown, and have same sold to satisfy the damages occasioned by a collission between the above named automobile and the automobiles of the said Frank Oxford and the said Henry Childs in the amounts of $150.00 and $75.00 respectfully.

And, affidavit, having been duly filed that the car attached is a foreign car and that the owner or driver of same are unknown, and that their post office address is unknown and it appearing that personal service cannot be had in this State on neither, it is hereby ordered that the owner or driver of the aforesaid described car do appear, within ten days after due publication of this order and do what is necessary to protect their interests.

And it is ordered that this order be published once a week for four successive weeks in The Powell Valley News and be posted at the front door of the Court House of Lee County, Virginia.

Copy Teste:
Geo. P. Cridlin,
Trial Justice for Lee County, Virginia.
advertisement 5-4t

Notice

Notice is hereby given under Chapter 212, Act approved March 13, 1926, that the State Highway Commission proposes to close the grade crossing of the Louisville-Nashville Railroad at RR M. P. 1419 on the abandoned section of Route 66 in Lee County, a new road having been constructed in lieu thereof and opened to traffic, doing away with the public necessity for a crossing at the above location.

Provided, however, that if there is any objection to closing the said crossing same must be filed in writing in the office of the State Highway Commission, Richmond, Virginia, on or before twelve o'clock noon March 15, 1939.

S. W. Rawls,
J. F. Wyser,
Kenneth N. Gilpin,
State Highway Commission of Virginia.
February 3, 1939.
advertisement 6-3t

REGULAR VALUE $4.00------YOU SAVE $2.00

THINK OF IT—ALL SEVEN publications for ONE FULL YEAR. That's a total of 164 ISSUES, over THREE EACH WEEK—all for only $2.00. Mail or bring this coupon to our office AT ONCE because we may have to withdraw or advance the price of this FAMOUS OFFER. Give your ENTIRE FAMILY a fine selection of reading matter for a whole year at less than one-cent a day. If you are a subscriber to any of these publications, your present subscription will be extended one full year.

Use This Coupon and Save $2.00

POWELL VALLEY NEWS
Pennington Gap, Va. Date .....

Here's $2.00 in FULL PAYMENT for a one year's subscription to the Powell Valley News and a new or renewal subscription to the following.

Pathfinder (weekly)	1 Year	Country Home	1 Year
McCall's Magazine	1 Year	Farm Journal	1 Year
Good Stories	1 Year	Southern Agriculturist	1 Year

My name is ..... Address .....
Town ..... State .....

Bronchial Coughs Need Creomulsion

Just a common cough, a chest cold, or a bronchial irritation of today may lead to serious trouble tomorrow. They may be relieved now with Creomulsion, an emulsified Creosote that is pleasant to take. Creomulsion is a medicinal combination designed to aid nature in soothing and healing infected mucous membranes by allaying irritation and inflammation and by aiding in loosening and expelling germ-laden phlegm.

The Medical Profession has for generations recognized the beneficial effect of Beechwood Creosote in the treatment of coughs, chest colds, and bronchial irritations. A special process was worked out by a chemist, for blending Creosote with other ingredients so that now in Creomulsion you get a good dose of genuine Beechwood Creosote which is palatable and may be taken frequently by both adults and children.

Creomulsion is one preparation that goes to the very seat of the trouble to help loosen and expel germ-laden phlegm. When coughs, chest colds and bronchial troubles due to common colds hang on, get a bottle of Creomulsion from your druggist, use it as directed and if you are not satisfied with the relief obtained, the druggist is authorized to refund your money. Creomulsion is one word, ask for it plainly, see that the name on the bottle is Creomulsion, and you'll get the genuine product and the relief you want. (Adv.)

LEE FUNERAL HOME
Phone 96 Pennington Gap, Va.
Dependable
Service, Any Time, Anywhere

YOU'LL WONDER TOO!

PEOPLE who have Extension Telephones in their homes wonder how they ever managed to get along without them. The cost is low—per month only

50c

Call our business office and let us tell you more about residence Extension Telephones.

The C. & P. Tel. Co. of Va.
Pennington Gap 12000

MONTH in, month out, many women and girls obtain outstanding benefit from Cardui. It aids in building up the whole system by helping women to get more energy from their food—and so increases resistance to the strain of functional periodic pain. Try it!

CARDUI

Guy A. Kauffman Announces

Local attorney puts his hat in the ring for the nomination for Commonwealth's Attorney subject to the will of the Democratic Party in convention assembled at Jonesville on February 18th. The vote of each and every delegate and alternate will be greatly appreciated, and if chosen to represent the Democratic Party, I shall endeavor to prove worthy of this trust.
advertisement 6-2t

POWELL VALLEY NEWS

Volume 20, Number 8 — PENNINGTON GAP, VA., THURSDAY, FEBRUARY 23, 1939 — $1.50 Per Year—5c Per Copy

UNIVERSITY OF VIRGINIA GENERAL LIBRARY 1819 FEB 27 39

Rose Hill

Miss Esther Harbor Johnson City Business College, Johnson City, Tenn., visited homefolks the past week-end.

Miss Anna Davis spent Friday afternoon with Marilynn Shackleford.

Dr. Suter held a diphtheria clinic at the Rose Hill High School Friday morning.

Born to Mr. and Mrs. Livingstone Thompson, a daughter, February, 16.

Rev. Norman E. Allen was a visitor at Cedar Hill Thursday.

Several from here attended the funeral service for Smith Bailey at Ewing last Thursday morning.

Dorothy Lee spent last Thursday night with Miss Mae Lowe.

Ruth Marie Davis was a week-end guest of Mary Robinson

Mr. Logan Garrett was a Sunday night guest of his sister, Mrs. Ethel Robinson.

Robert DeBusk preached at Hubbard Springs, Sunday morning and Sunday night.

Corbett Huff, of Bonny Blue, spent the week-end with his family.

Miss Marilynn Shackleford was a Sunday dinner guest of Mary Robinson.

Fred F. Stickley spent Saturday night with Claud E Neff.

Mrs. Dewey Loftice and daughter visited her parents. Mr. and Mrs. Homer Neff, Sunday.

Prof. S. C. Hobbs, Flatwoods High School, spent the week-end at home.

Ruth Harbor spent Saturday night with Maxine Garner.

Glenn Harbor, Jonesville CCC Camp, spent the past week with home folks.

Mr. and Mrs J. H. Johnson and daughter, Virginia, of Rhoda, have been visiting Miss Morton Eldridge and other relatives of Rose Hill.

Mr. Bob Dillmon, Mrs. Alice Bales, Mr. and Mrs. J. H. Johnson and daughter, Virginia, Mr. J. R. Eldridge and daughter, Morton, attended the funeral services of a relative, Mrs. Glynn White Dillmon, of Middlesboro, Ky., Thursday.

Mr. E E. Dillmon, Middlesboro, Ky., is visiting his brother, Bob Dillmon.

John Paine, Path Fork, spent Saturday night and Sunday with his son, Mr. George Paine and family.

Lee Fletcher spent the week-end with his sister, Mrs. Don R. Davis.

Miss Ruth Rosenblum of Jonesville, was a Sunday dinner guest of Miss Rose Bud Stickley.

Misses Ruth Grabeel and Evelyn Edens spent the week-end with Ada Davis.

Mrs. John Seale isactcing as teacher for the sixth grade while Miss Bashie Kincaid is making a business trip to Alderson, West Virginia.

Those from here who attended the basketball game at Flatwoods Friday night were: Mr. and Mrs. G. D. Lee, T. B. Haley, Joe Haley, Mae Marcum, Mr. C. H. Edds, Mr. and Mrs. Lester Ely, Alma Shackleford, Maxine Garner, Mildred Howard, Rose Mary Garner, Ruth Marie Davis, Mary Robinson, Sara Stickley, Stella Keep, Fenne Seales, Edgar Crockett, Drew Haws, George Marcum, Trudie Marcum, Jimmie Garrett, Mrs. Ethel Robinson, James DeBusk, Ruth Grabeel, Rose Bud Stickley, Ola Howard, Mae Lowe, June Davis, Maxie Querry, Evelyn Edens, Ada Davis and Mildred Shackleford.

Mrs. Snyder Harris was substitute teacher for Miss Olga Chadwell Monday.

Mayhard Crockett, of the Jonesville CCC Camp, visited his parents, Mr. and Mrs. C. C. Crockett, the past week-end.

Mr. and Mrs. C. C. Crockett visited friends in Middlesboro, Ky., Sunday.

William Cox, of Verda, Ky., visited Mr. and Mrs. A. F. Thompson Sunday.

Born to Mr. and Mrs. F. L. Grabeel a son, on February 19th.

Mr. Schly Witt, Mr. Bay Clarkston, and Mr. Jim Pace left Monday for Washington, D. C.

Helen Huff and Lilly Cheek were Sunday dinner guests of Anita Whittier.

Miss Inez Pace was a week-end guest of Maude Evelyn Pace.

Lost Last Game:

Rose Hill High School lost the last schedule game of the season to Flatwoods boys and girls basketball teams Friday night. A practice game is scheduled with Ewing next Wednesday night.

Baptist Church

Glenn F. White, Pastor

Sunday School—9:30 a. m.

Morning Worship—10:30 a. m.

Baptist Training Union-6:00 p. m.

Evening Worship—7:00 p. m.

Midweek Prayer Service-Wednesday—6:30 p. m.

Choir Rehearsal—Wednesday—7:30 p. m.

Arthur Burchett — Director.

Ben Robinson continues to be ill at his home near Pennington.

Home Demonstration Club Meets

The Home Demonstration Club has another all-day meeting at the High School on Tuesday, February 21. A cafeteria lunch was sold to help defray the club's annual exenses. Refinishing furniture was the subject for the Demonstration, and much interest washown. Miss Lake gave a formula for varnish remover, another for taking any finish off old furniture, and another for furniture wax. She also gave directions for preparing a dustless dust cloth.

All of these are made of easily secured materials.

The next meeting will be held on March 21st.

4-H Club Meets

The 4-H girls Club met in the High School Library Tuesday afternoon February 21st, with 21 members present.

The president, Virginia Stacy, presided over the business session and Miss Lake gave interesting demonstrations on turfting, weaving and color sc emer.

The following new members joined the Club:

Virginia Stacy
Billie Jean Clark
Virginia Housley
Helen Ruth Smith

On Monday night, February 13th, the 4-H girls enjoyed a "Movie Party" later going to the drug store for refreshments.

Miss Ruth Lake and Mrs. G. F. Thompson chaperoned the girls.

Reporter
Betty Sue Thompson

Christian Church

W. B. Moore, Pastor

Bible School—9:45

S. H. Orr — Superintendent.

Devotion and Communion—10:30.

Preaching —11:00 a. m.

First and Third Sunday Nights—6:30.

Christian Endeavor meetings—6:00 p. m.

Mrs. Maggie King and Mrs. Robert Housley—Superintendents.

Missionary and Ladies Aid Societies meet jointly First Thursday each month—2:00 p. m.

A hearty welcome awaits any who want to come and worship with us, at these and all other services at this church.

There will be a world day of prayer Friday, February 24 at the Christian Church in St. Charles. Leading members of the different churches will be speakers.

Back From Florida Vacation

Mr. and Mrs. T. C. Barlow have just returned from Florida, where they went to see their grand-son Roy Milford Speed, who is going to school at K. M. U. Venice, Fla.

They found Roy Milford doing well in school. Colonel C. B. Richmond of Ewing, is the principal of this fine Military School for boys.

While in Florida, Mr. and Mrs. Barlow visited Mr. Barlow's cousin, Mrs. Nancy Burkhart Cohoon.

They also visited several Lee Countians who are spending the winter in Florida. Among them are:

Mayor and Mrs. J. R Legg. Eustis, Fla.

Mr. and Mrs. A. T. Pennington, St Cloud, Fla.

Mr. and Mrs. Mark Culbertson, St. Cloud, Fla.

Mr. and Mrs. Jim Orr, Eustis, Fla.

Mr. Jim Stewart, Lakeland, Fla

Mr. Martin McNiel, St Petersburg, Fla.

Mr. and Mrs. W. W. Taylor, Lola Lake, Fla

Mr. and Mrs. John McClure, Palmetto, Fla.

Coast Guard Academy

The Coast Guard Academy at New London, Connecticut offers both an education and a career to those who meet its high standstandards. Mental requirements for entrance are, in general, those necessary for admission to engineering colleges. Young men between 17 and 22 years of age are eligible to take the examination.

The four years' course of instructions is basically scientific and engineering in character. Annual cruises aboard modern cutters to European and South American ports give an opportunity to check classroom theories by practical seagoing experience. Pay of a cadet while undergoing instructions is $780 per year plus an allowance for subsistence. After graduation a cadet is elgible for a commission in the Coast Guard as Ensign.

Detailed requirements for entrance and pamphlet of photographs of the Academy and cadet activities will be sent upon request.

Address the Commandant,
U. S. Coast Guard,
Washington, D. C.

Dr. and Mrs. G. W. Young and Dr. and Mrs. G. B. Setzler motored to Middlesboro, Ky., Wednesday to attend the L. & N. Surgeon's meeting, given at Cumberland Hotel.

Tom Cats Swamp Jonesville

The Pennington Hi Tom Cats issued a warning last Friday night to next year's Lee County teams. As the coaches, Taylor and Rasnic, gave their first teams a much needed rest, the young kittens showed the local fans a thing or two on the art of bask t ball playing, as they swamped Jonesville Hi in both end of a double header.

The Pennington lassies getting off to a slow start led the Jonesville girls by only one point as the half ended. Beverly for Pennington had accounted for 18 of their points.

Coming in at the second half, coach Rasnic sent her first team in. Led by "Jim" Hall, who beyond a doubt, is the best girl forward in Lee County, the girls started a rally that was never stopped. The Pennington guards deserve all the credit in the world, as they held Jonesville to 3 points in the last.

Lions Re-dedication Program

Chicago — Lions take another forward step in their national program to untie the country behind democracy, with a Re-dedication Program to be held at Lions Club meetings during the week of George Washington's birthday, February 20. There are 3,300 Lions Clubs which will meet this week, representing more than 125,000 of the business and professional men of the country.

Lions Re-dedication week is a nation-wide demonstration of patriotism and is set to coincide with the birthday of George Washington because Washington's democratic principles have largely influenced the twentieth century Lions Clubs whose slogan is "Liberty, Intelligence, Our Nation's Safety."

Special ceremonies will be staged at the regular weekly meetings, in which the Lions will re-dedicate themselves to the tenets of democracy and Lionism.

Recently a Lion's code of citizenship and patriotism was prepared and distributed to all Lions. This code will form the basis of the George Washington week meetings.

The code reads, in part, "To reaffirm my belief in the government of a free people weose inspiration is wisdom, whose greatest cause is justice, and whose noblest objects are peace and liberty; ever remembering our slogan "Liberty, Intelligence, Our Nation's Safety."

Games And Candy Pulling

Rose Hill — Forty-two guests were entertained recently at the Recreation Center with games and an old fashioned candy pulling. Among the games were: table tennis, crossword lexicon, Chinese checkers, monoply, checkers and music.

Those present were:

Misses:
Evelyn Edens
Rosebud Stickley
Lucille Edens
Sarah Stickley
Rosemary Garner
Maxine Garner
Anita Whittier
Helen Huff
Alma Shackleford
Ola Howard
Mildred Shackleford
Ollie Nedo Whittier
Mae Bishop
Marilynn Shackleford
Geraldine Bledsoe
Blanche Debusk
Mae Lowe
Eugene Edens
Ferne Seale

Boys:
Fred Stickley
Carl Lankford
James Debusk
Paul Taylor
Robert Gibson
Howard Lowe
Palmer Gibson
Jimmie Shackleford
Myrell Lynch
Frank Howard
Johnny Garner
Charles Shackleford
Jimmie Garrett
Fred Flanary
Edward Evans
Eugene Smith
Claude Bledsoe
Skelt SEith
Robert Bledsoe
Emerson Hargraves
Claude Neff
Mr. and Mrs. Lester Ely

Mrs. V. M. Pence and Mrs. G. B. Setzler attended the D. A. R. Tea given by Mrs. Miles Summers in Big Stone Gap, Tuesday.

Mrs. Jesse Chamberlain of Big Stone Gap is the guest of Mrs. S. G. Hill, of St. Charles this week.

Ash Wednesday marks the beginning of Lent. The first services was held at the Methodist Church in St. Charles Wednesday night, February 22. The services will be conducted by the Rev. S. J. Hutton, of Big Stone Gap, and the Rev. Rambo, pastor of the Methodist Church in St. Charles.

Mr. and Mrs. Tom Pugh attended the funeral of uncle Jack Fraley, in Pattonsville Sunday.

Miss Jean Hill, of St. Charles is visiting in Bristol this week.

Bridge Party

Rose Hill—Mrs. Lester Ely entertained Saturday evening at her home, with a Bridge Party of 7 tables, honoring her Bridge Club.

The Valentine idea was carried out in both decorations and refreshments. The house was decorated with red carnations.

Miss Myrle Hubbard and Merle Horton were awarded high score prizes. Mrs. Robert Smith, traveling prize, and Mrs. Edd Coleman, cut prize.

Delicious refreshments were served to the following guests:

Mrs. Merle Horton
Mr. Merle Horton
Mrs. Claude McClure
Mr. Claude McClure
Mrs. Edd Coleman
Mr. Edd Coleman
Mrs. Robert Robertson
Mr. Robert Robertson of Jonesville.
Mrs. Natt Fugate
Mr. Natt Fugate
Miss Myrle Hubbard all of Middlesboro, Ky.
Mrs. Robert Smith
Mr. Robert Smith
Miss Mae Reasor
Bashie Kincaid
Mary Vivian Haines
Jimmy Richmond all of Ewing.
Mrs. Ancil Rowlette
Mr. Ancil Rowlette
Mrs. Armour Rowlette
Mr. Armour Rowlette
Mrs. Alva Yeary
Mr. Alva Yeary
Mrs. Bill Roller
Miss Bill Roller
Miss Vivian Hobbs
Mr. Morgan Hobbs
Clifton Neff
Earl Flanary
Also the host and hostess, Mr. and Mrs. Lester Ely.

The Mehodist Church

C. T. Miller, Pastor

R. S. Orr, Superintendent

Sunday School—9:30 a. m.

Morning Worship—10:30 a. m.

Young Peoples Service—5:45 p. m.

Evening Worship—6:30 p. m.

Midweek Prayer Service Wednesday at 7:00 p. m.

Herman Grigsby, who is employed at Bonny Blue underwent an operation at Lee General Hospital but has returned to the home of his brother, where he continues to do nicely.

Mrs. Walter Pennington and Miss Saluda Sewell spent Friday and Saturday in Abingdon attending a welfare meeting.

Bradley Shelburne of Buick Motor Company has received word that his brother, Sam is ill in Lynch, Ky., with pneumonia.

Powell Valley News
Published by
Powell Valley Printing Co.
EVERY THURSDAY
PENNINGTON GAP, VA.

B. C. GULBERTSON Manager

One Year $1.00
Six Months ..... .50
Three Months ..... .25

Obituaries $1.00
Card of Thanks 0.50
Advertising Rates on Application

Entered at the Postoffice at Pennington Gap, Virginia, as mail matter of the second class.

Thompson Settlement

By M T. Woodward

In "Go Forward" a new home mission challenge to the Baptist Woman's Missionary Union, published in Atlanta by the Home Mission Board of the Southern Baptist Convention, there appears under the caption, "A Fragrant Bouquet," a story by Miss Mary Headen, home missionary superintendent of a group of good will centers in Southern Illinois, in which she graphically recounts some of her actual experiences and observations as a missionary in that once strife torn industrial area. Miss Headen is the youngest daughter of Mrs. Laura Quillen Headen, of Pennington Gap. The full text of her story follows:

"How we rejoice in the promise, 'they that turn many to righteousness shall shine as the stars; Flowers are the stars of earth; The stars are the flowers of Heaven. A beautiful life is as a flower blooming on earth, and afterwards as a star shining forever in glory to praise Him.

"A rose by any other name would be as sweet. We can verify this statement after we have met Lenora. Surely she can be compared to a rose, so lovely is her face, so fair her complexion, so full of expression her eyes. Her face is beautiful, but her heart was once as blackened sign. Young as she was, she was stow of heart in the sense. She loved the world, role and attracted her.

"One day some invited her to the club, the teen age girls at the Good Will Center, not just to please her friends. She apparently did not listen to the stories or the program, but she did enjoy embroidering bright colored table covers or pillows. Finally she dropped out of the Club entirely.

"However, Lenora did not drop out of my prayer life. I prayed earnestly that God would touch her heart and bring her back to the classes. Often I visited her or saw her on the street, but she was indifferent to any appeal concerning her absence from the Club. Busy weeks for the workers at the Good Will Center made them almost forget Lenora."

"One morning I arose from my knees with the assurance that some one would be saved at the Good Will Center that day. I could hardly wait for my day of work to start, and with a happy heart I hurried along the street. When I arrived at the building, I told my helpers the good news, and together we prayed for power and also strength. As we were singing the first song, Lenora walked in. Everyone was surprised to see her, because she had not been present for weeks."

"This is the girl," the Holy Spirit whispered, but "Lord, surely not Lenora," I said. She is so worldly, and has never even listened to the reading of your Word." "Only believe!" replied the Spirit. Lenora was the only one present who was not a Christian. I spoke briefly to the girls about Jesus's power to save. Then all the girls knelt and prayed for Lenora's Salvation. When her turn came, Lenora prayed, "Lord, be merciful to me, a sinner." With tears in her eyes, she rose and confessed Jesus as her Savior. Now she reads the Bible herself. She tells her family how to be saved, and her life is like a beautiful rose shedding radiance and beauty to enrich the earth.

"Shall we compare this beautiful girl to one of our best loved flowers, the Carnation? Janette is one of the best loved girls, so kind and gentle and thoughtful of others she is.

Years ago the Carnation was a wild flower in Southern Europe. No one noticed it particularly until some birds carried its seeds to England. There a botanist cultivated it till it grew from a tiny wild pink flower into a beautiful fragrant Carnation. No one had shown this sweet Italian girl how to cultivate her life in Christ, and make of it one of fragrant beauty until she joined the Junior Girls Club at the Good Will Center.

"One day I had posters to portray Jesus's power to cleanse hearts. I showed then a black heart representing a sinner's heart, a red one to represent the blood-shed of Jesus, then a white heart all cleansed by the precious blood. Janette stayed to help me erase the blackboard and put the room in order."

"God, give me courage, grace, tact, and wisdom," I prayed. "Help me to speak to this girl." "Janette, I said trembling, "I want to talk to you about trusting Jesus." "I want to trust him," said Janette as she put her arm around me. "Please tell me how." So we talked to the Heavenly Father together, and Janette gave her heart to Him.

[illegible] before Thanksgiving Day I had started down a side street, carrying a basket laden with provisions for a thanksgiving [illegible] Janette met me and asked if she could go along. We walked together until we came to a very humble home. There we found a poor old neglected woman, a young mother, and some small children huddled together. "The Lord has sent me here with this basket of food," said I. The old woman responded with the words, "Praise the Lord. We didn't have a morsel of food, and now we have a good Thanksgiving dinner."

"I stayed long enough to read the Bible and pray with the family. Janette [illegible] too, and told them about her conversion. When I left, the old woman shouted again for joy. "So our lovely 'Carnation' left fragrance to the occasion and it was a happy Thanksgiving Day for all of them.

"The third flower in our bouquet is a daisy, the flower with a heart of gold. Annie was the eldest child in a large family and she was unselfishly devoted to everyone in the home. Early each morning found her washing, ironing, or scrubbing. No doubt she grew tired or longed for good times, but never did a word of complaint pass her lips.

"When it was time for the Vacation Bible School at the Good Will Center, Annie did not enroll along with her younger brothers and sisters. Upon my insistent pleading, Annie's mother agreed to let her attend each day except on Monday. On that day she must remain at home to do the family washing. The days she did attend were happy ones for Annie. She was an obedient [illegible] pupil. On Commencement Day she was chosen to tell the Bible story. She thrilled her [illegible] with the [illegible] story of the life of Samson. But [illegible] when the [illegible] was made, she [illegible] Christ as her Savior. So our gallant-hearted lady went back to her life of drudgery with Jesus to lighten her burden.

Job Printing

Letter Heads
Envelopes
Statements
Hand Bills
Announcements
Invoices
Calling Cards
Manuscripts

When in need of any kind of printing just call Phone No. 10 Write Us, or come to our Printing Plant. Estimates will be gladly given Free on any kind of printing.

AT YOUR SERVICE

Powell Valley News

Job Printing Department
Pennington Gap, Va.

Jonesville CCC Camp News

The Personnel and men of Company 2880, CCC, Jonesville, welcome the recent arrival of Thomas McConnell, 1st Lt. Inf-Res. to Camp Cumberland Bowl. Lt. McConnell hails from Pittsburg, Pa.

The Camp Paper Staff Group of "Camp Cumberland Bowl," was organized by the Educational Adviser [illegible] January [illegible] the first issue of the [illegible] "Cumberland Bowl Views," [illegible] February 1st. The staff [illegible] Asst. Leader, [illegible] Dead, and [illegible] the Camp paper [illegible] for [illegible] by the men [illegible] pay.

The Basketball [illegible] Camp Cumberland [illegible] been practicing [illegible] short time under the [illegible] of Jr. Forester, [illegible] Hoover, but are now [illegible] for games in this S[illegible]

A Camp Improvement Program under the supervision of Jr. Forester [illegible] Bird has been worked [illegible] by the Army and [illegible] ca Service. The [illegible] in the Carpenter [illegible] building [illegible] desks, etc. [illegible] Educational [illegible] Reading Room [illegible] warm [illegible] doors, [illegible] be[illegible] pe[illegible]

[illegible] completed [illegible] to erect [illegible] to these buildings [illegible] being done [illegible]

The Mess Hall comes in for its share of improvement too. Dish and pot racks are being made, and new benches and tables are being refinished.

The roads, walks, and parking areas are being repaired as time and weather permits.

Last, but by no means least, the planning for the new Garage Work Shop for Technical Service use, is going forward rapidly. A general air of "activity" can be noted around Camp and the improvements seen by all.

Benefit Payments Made Through Appalachia Office

Benefit payments totaling $477465.92 were made to unemployed covered workers filing claims through the Appalachia office of the Unemployment Compensation Commission during 1938, Deputy C. O. Phillips announced. This amount [illegible] approximately 8.5 per [illegible] $5,639,757.21 [illegible] the Commission [illegible] year. The [illegible] of 8743 [illegible] in the area served by the Appalachia office, which includes Wise and Lee Counties were 2.2 per cent of the total number throughout the State. Claims for benefits filed through this office totaled 8737 or 5.9 per cent of the State figure.

Approximately 73.5 per cent of all the payments made by the Commission went to workers totally out of work, while 26.5 per cent were made to claimants partially employed. Appalachia payments made each month averaged 6569 in number, the total for the year being 78833. The peak in payments for this office was reached in August when 23393 were disbursed. For the month ending December 31, 1105 payments were made totalling $7,770.24. Better economic conditions, the exhaustion of year's benefit rights [illegible] and the [illegible] normal [illegible] and the [illegible] of [illegible] payments [illegible] a greatly reduced number of checks were written during the [illegible] months of the year. It is estimated that approximately 73 per cent of claims filed in the State actually became compensable. The difference between the two may be accounted for by the number of claims which were disallowed or withdrawn. [illegible] may be disallowed by the Commission for various reasons under the provisions of [illegible]

[illegible] recent wage credits. The individual worker may have his claim withdrawn either on his own initiative or by the Deputy. Of the total of 607 withdrawals, 16 per cent were because the claimant failed to report as required and 23 per cent because he returned to work before becoming eligible for benefits.

Abnormal conditions which accompanied the beginning of the U. C. program on January 1, 1938 were responsible for the largest number of claims being filed in the first three months of the year. The monthly average number of claims filed was 728 and the yearly total 8737. For the 35 offices of the Commission throughout the State the average monthly figure was 12,424 and the total of all claims filed 149079.

The local office operates not only its own establishment here to serve the needs of workers in the immediate vicinity, but also maintains an itinerant service for those in the more remote regions within its area. Since the opening of the Appalachia office on January 1, 1938, 3547 claims were filed through the local office and 5190 through the itinerant service up to the end of the year. Of the claims handled in the local office, 2252 were for partial benefits, while 3922 of the itinerant claims were partial.

Jonesville CCC Enrollees Want Jobs

1. The Jonesville CCC Camp is located in Lee County, Virginia. It has been engaged in Soil Erosion Control Work for the past five years, working projects in Lee and Scott Counties in Virginia, and Hancock County in Tennessee.

2. The Camp site is located on the Old Lee County Fair grounds. Buildings are located on the Fair Grounds Race Track. A [illegible] Bowl is formed by [illegible] shaped track [illegible] one half mile in [illegible] since the name, [illegible] Cumberland Bowl."

[illegible] employers and others [illegible] through Jonesville [illegible] to drop in and [illegible] Attention: Bus [illegible], Truck Freight [illegible] Restaurant Con[illegible] other Employ[illegible]

[illegible] to be of service [illegible] employers who may have [illegible] to be filled, the [illegible] CCC Camp is offering [illegible] of qualified men [illegible] who might be in the market for such work [illegible]

[illegible] 3 Cooks
18 Laborers

5. These men range in age from 20 to 24 years, and have served two or more years in the CCC.

6. Their performance record is excellent in the types of work indicated according to Captain Bennett M. Venable and Supt. L. B. Powell.

7. Inquiries are solicited from any and all who may have a need for trained men. The Camp Commander, Camp Superintendent and the Camp Educational Adviser can assure you a thorough and impartial recommendation as to an enrollee's qualifications.

Outlaws hold men up, and in-laws hold them down.

Social and Personal

Misses Lillian Cranston Laningham and Imogene Burgan and Helen Rogers were shopping in Bristol, Saturday.

Mrs. Josephine McNeil has returned home from Knoxville, Tenn, where she visited her daughter, Virginia.

R. H Thompson and daughter, Martha Sue, of Rockwood, Tenn., spent the week-end with the Richards family.

Mr. and Mrs. Jack Moore Knoxville, Tenn, spent the week-end with Mr. Moore's parents, Rev. and Mrs W. B. Moore.

Jim Collins of the Pound, was visiting his brotner, E. H. Collins and family Sunday afternoon.

Miss Sue Richards, who is visiting her uncle, R H Thompson, of Rockwood, Tenn., spent the week-end with home fo ks.

Mr. and Mrs. James Tipton and Miss Boots Richards attended the funeral of their aunt, Mrs. R. H. Thompson, in Rockwood, Tenn, last Tuesday.

Mr. and Mrs. W. T. Provence of St. Charles, were visiting Mrs. Provence's mother, Mrs. J. B. Wells Saturday.

Mrs. Ella Howard spent Sunday night with Mr. and Mrs. Frank Smally at the Pocket.

Founder's Day Celebrated

The Community League celebrated Founder's Day with a most interesting program on Tuesday afternoon, February 7th.

Mrs. C. T. Miller gave an interesting account of the history of the National P. T. A. organization and Mrs. J. E. Laningham followed this with the history of our P. T. A. organization in Pennington and the splendid work it has accomplished.

The rhythm band and high school band rendered some splendid numbers.

Special mention should be made of our rhythm band under the efficient leadership of Miss Ruth Cecil, primary teacher.

The children have taken on a professional appearance in their bright red uniforms which were made by the N. Y. A. Girls under the supervision of Mrs. Golden Orr.

Mrs. G. F. Thompson president, presided at the business session. The league voted to sponsor the High School Band. We are very proud of our band and hope soon to provide uniforms for them.

Mrs. Edd Gardner of Paintsville, Ky., is visiting her parents Mr and Mrs. C B. Herndon

Mr and Mrs. Clarence Howard and daughter, Ruby Laningham and Otto Bryant were visiting Mr and Mrs Jim Yeary at Norton Sunday.

Mrs. Josephine McNeil is planning to visit her daughter, Mary, who is teaching in West Virginia.

Margaret Green of St. Charles, visited Miss Ruth Smith this week-end.

Mr. and Mrs. Clyde Mosley visited Mr. and Mrs Jake Redwine this week end.

Miss Mary Etta Ellison's Basketball team played the Bonny Blue team Wednesday night.

Mr. and Mrs. Cline Culbertson and son Ben, were visiting in Kingsport, Tenn, and Gate City, Sunday.

Mr. and Mrs. Richard Orr and daughters were visiting Mr. and Mrs. Howard Orr Sunday.

Mr and Mrs. R C. Fugate and daughter, Virginia Gray, of Jonesville, were visitors in Pennington Saturday.

Mrs Floyde Wright of Insuel, Ky., is visiting Mrs. T. R. Tiller and family.

Mrs. T. R. Tiller was visiting her sister, Mrs. M. J Cottrell, in Tennessee.

Master David Tipton is ill with chicken pox

Mrs. C. B. Fry was visiting her daughter, Mrs. Clyde Luntsford, at Johnson City, Tenn.

Mr. and Mrs. Clyde Luntsford and daughter spent the week end here with home folks.

Mrs Charles Beverly is spending a few days with her husband in Washington, D C.

Basketball

Christopher Gist High School of Pound, defeated Pennington High Tuesday night. The girls lost by the score of 22-25. Jim Hall with 13 points and "Dot" Bright with 7 led the Pennington girls.

Coach Taylors boys were defeated by the score of 21-35. Sage and Seabolt were the best for Pennington.

For Sale

Brooder, Milk Fed Friers
M. C. Weston
Pennington Gap, Va,
Phone No. 148-J-11
advertisement 8-1t.

George Washington Costume Party

The H. T. G. Club gave a George Washington costume party in the W. P. A. Recreation Room Monday night February 20, 1938. The club members enjoyed various games and contests throughout the evening. Home-made candy was served to all. Genelle Howard won first prize in the Jar Ring Toss Contest and Virginia Green won first in the Ball Bouncing contest. The group assembled at the Pennington Pharmacy for refreshments and judging of costumes. Drusilla King dressed as a coloniol lady won first prize. Genelle Howard dressed as a Drum Major won second prize. Mrs. Lucille Barton supervised the party.

Notice

Notice is hereby given under Chapter 212, Act approved March 19, 1926, that the State Highway Commission proposes to close the grade crossing of the Louisville-Nashville Railroad at RR M. P. 1419 on the abandoned section of Route 64 in Lee County, a new road having been constructed in lieu thereof and opened to traffic, doing away with the public necessity for a crossing at the above location.

Provided, however, that if there is any objection to closing, the said crossing same must be filed in writing in the office of the State Highway Commission, Richmond, Virginia, on or before twelve o'clock noon March 15, 1939.

S. W. Rawls,
J. F. Wysor,
Kenneth N. Gilpin,
State Highway Commission of Virginia.
February 3, 1939.
advertisement 6-3t

LONG DISTANCE RATES ARE Lowest AFTER 7 P.M. WEEKDAYS AND ALL DAY SUNDAYS
The C. & P. Tel. Co. of Va.
Pennington Gap 12000

First Baptist Church

E. C. Knicely, Pastor
Jonesville, Va.

Sunday School—10 a. m
Bob Cunningham, Supt
Morning Worship—11 a. m.

Prayer Services and Bible Study, Wednesday—6 p. m.

Our revival will begin February 5th. Rev Burrett of Raders Mill, Tenn., will be here to help us.

Customer—(in a drug store) "I want a mustard plaster."

Drug Clerk—"We're out of mustard; how about mayonnaise?"

Beware Coughs from common colds That Hang On

No matter how many medicines you have tried for your common cough, chest cold, or bronchial irritation, you may get relief now with Creomulsion. Serious trouble may be brewing and you cannot afford to take a chance with any remedy less potent than Creomulsion, which goes right to the seat of the trouble and aids nature to soothe and heal the inflamed mucous membranes and to loosen and expel germ-laden phlegm.

Even if other remedies have failed, don't be discouraged, try Creomulsion. Your druggist is authorized to refund your money if you are not thoroughly satisfied with the benefits obtained. Creomulsion is one word, ask for it plainly, see that the name on the bottle is Creomulsion, and you'll get the genuine product and the relief you want. (Adv.)

IN THE TRIAL JUSTICE COURT OF LEE COUNTY, VIRGINIA:

Frank Oxford on the 27th day of December 1938, Plaintiff
Vs.
Unknown owner of a certain Willys Car Engine No. 37-44121 and bearing 1938 Ky. License tags No. 8A292 Defendant.
Henry Childs Plaintiff
vs Order of Publication.
Unknown owner of a certain Willys Car Engine No. 37-44121 and bearing 1938 Ky. License tags No. 8A292 Defendant.

The object of the above untitled suit, pending in the above entitled Court is to attach a Willys Automobile Engine No. 37-44121, owner unknown, and have same sold to satisfy the damages occasioned by a collission between the above named automobile and the automobiles of the said Frank Oxford and the said Henry Childs in the amounts of $150.00 and $75.00 respectfully.

And, affidavit, having been duly filed that the car attached is a foreign car and that the owner or driver of same are unknown, and that their post office address is unknown and it appearing that personal service cannot be had in this State on neither, it is hereby ordered that the owner or driver of the aforesaid described car do appear, within ten days after due publication of this order and do what is necessary to protect their interests.

And it is ordered that this order be published once a week for four successive weeks in The Powell Valley News and be posted at the front door of the Court House of Lee County, Virginia.

Copy Teste:
Geo. P. Cridlin,
Trial Justice for Lee County, Virginia.
advertisement 5-4t

LEE FUNERAL HOME
Phone 98 Pennington Gap, Va.
Dependable
Service Any Time, Anywhere

Miss Imogene Burgan Entertains

Miss Imogene Burgan entertained a number of her friends Friday evening at Perle's Cabin with formal party.

Those who enjoyed the dancing were:

Lillian Laningham
Virginia Smith
Helen Rogers
"Jim" Hall
Virginia Lou King
Virginia Stacy
Mildred Anderson
Helen Orr
Mary Margaret King
Syble Garland
Virginia Quinley
Mary Adams
Betty Young
Judy Orr
Mary Helen Young
Lora Parsons
Char Helen Denny
Jean Rhea

Men:

Levoy Grabeel
Winston Robinette
Edwin King
Dwight Smith
Bob Housley
Tom Esterbrook
Harold Quinley
Clyde Fugate
Cecil Shelburne
Arnold Payne
Donn Barton
Paul Kelly
Jack Hughes
Herbert King
F. B. Halstead
Baylor Gibson
James Morris
Rolland Graham
Joe Overbay

Chaperons were Mrs J. B. Burgan, Mr. and Mrs. G. R Dooley, and Mr. and Mrs. Chub Hall.

Valentine Party

The members of the Sadie Hawkins Club gave a Valentine Party at the W. P. A. Recreation Room on Monday night, February 13 h, supervised by Mrs. Lucille Barton.

Various games and contests were enjoyed throughout the evening.

Margaret Dennison-Fred King and Sue Smally-Carl Barton were the couples winning the prizes in the Scavenger Hunt, in which the group participated.

Harry Frye was the winner in the Bouncing Ball Contest.

Following the games, delicious refreshments of fruit punch, cakes and candy were served. There were twenty four present and a nice time was reported by all present.

Jitterbugs have insects appeal.

District Youth Crusade Rally

Good news for Methodist young people everywhere in the Big Stone Gap District!

On Friday night, March 3, at 7:00 o'clock, at the Big Stone Gap High School Building a "District Youth Crusade Rally" will be held. This Rally will include both the Intermediate and Young Peoples Groups.

A very fine program has been arranged. Two great Youth Speakers will be there, Rev. Foy G. Gibson, Fraternal Address, and Rev. E E. Wiley, Jr., Inspirational Address. Revs. E L. Crump and D T James of Bristol, will, also be at the Rally. The inspiration, information, and fellowship afforded, should bring all young people back to their own local Church, ready to carry on "The Youth Crusade" for Christ.

Much depends on the youth. Come on, Young People, let's go, and get ready to be real Crusaders for Christ.

Some girls would rather stay single, while others would rather knit.

JESSEE CHEVROLET SALES CO. Pennington Gap, Va
EWING MOTOR COMPANY, Ewing, Va.

Rose Hill

Honors Father:

Miss Dorothy Lee gave a party at her home Saturday night, February 11, in honor of her father's birthday. The guests enjoyed games and contests. Music was furnished by Sybil Nelson, T. B. Haley, and Odis Edds.

The honoree received many lovely gifts. Refreshments were served to the guests.

Guests present were: T. B Haley, Joe Haley, Mr. and Mrs. Paul Moore. Mossie Edds and daughter, Dollie, Mrs. Roy Lowe and daughter, Mae, Mae Bishop, Jealeen Bledsoe, Mr and Mrs. Harvey Fee, Myra Lynah, Frank Howard, Odis Edds, Jessee Edds, Paul Breeding, Sybil Nelson, and Mr. and Mrs. G. L. Lee and family.

Surprise Birthday Party:

Friends of Mae Bishop gave her a Surprise Birthday Party at her home on Thursday night, February 16, in honor of her twenty second birthday.

Games and music was enjoyed by all. The music was furnished by Sybil Nelson, T. B. Haley, Odis Edds, Frank Howard and Myra Lynah.

The gifts were opened by the honoree. Refreshments of cake and hot chocolate were served to the following guests:

Dorothy Lee, Elizabeth Doyle, Rose Mary Garner, Ola Howard, Mae Lowe, Jerleen Bledsoe, Marilynn Shackleford, Miss Mildred Shackleford, Paul Moore, Paul Taylor, Jessee Edds, Frank Campbell, Emerson Hargraves, Edward Evans, T. B. Haley, Joe Haley, Sybil Nelson, Otis Edds, Grover Eldridge, Glen Harbor, Claude Bledsoe, Robert Bledsoe, Myrel Lynch, Frank Howard and the honoree.

Valentine Party:

The Recreational Leaders, Miss Ferne Seale and Mrs. Lester Ely, entertained a group of young people with a Valentine Party at the school laboratory last Tuesday night, February 14th.

Games and contests were enjoyed. Contest winners were Marilynn Shackleford and Fred Stickley, Mildred Howard and Robert Bledsoe.

Candy and cakes were served to the following:

Rose Bud Stickley, Rose Mary Garner, Sarah Stickley, Marilynn Shackleford, Mae Lowe, Alma Shackleford, Mildred Howard, Blanche DeBusk, Ollie Vetta Whittier, Ola Howard, Mildred Shackleford, Emerson Hargraves, Charles Shackleford, Henry Dean, Edward Evans, Fred Stickley, Robert Bledsoe, James DeBusk, Claude Neff, Julian Saylor, Omer Edens, and Hubert Johnson.

Birthday Party:

Alma Shackleford entertained her friends with a birthday party at her home Saturday afternoon, in honor of her 13th birthday.

Games both indoor and outdoor, were enjoyed by the guests.

Refreshments were served to the guests by the sister and mother of the hostess.

Gifts were delivered in a novel way. Carl Davis called at the door and presented the presents, which had been placed in a sack.

Guests present were Jerleen Bledsoe, Maxine Garner, Ollie Vetta Whittier, Alma Nolan, Mildred Howard, Thelma Nolan, Ruth Harbor, Sarah Stickley, Bobby Jo Fee, Marilynn Shackleford, Miss Mildred Shackleford, Carl Davis, Clyde Shackleford, Claude Bledsoe, Robert Gibson, Howard Lowe, Palmer Gibson Kyle Rosenbaim, Carl Howard, Charles and James Shackleford.

C. E. Meeting:

The Rose Hill Christian Endeavor met at the Christian Church Sunday night, for their weekly meeting. Twenty three members and four visitors were present. Eula Lee Cupp, as leader, presented an interesting program. The subject was, "Looking at Politics Through Christian Eyes" Many excellent points were discussed by the following members: M. H. Shackleford, Hobart Rosenbaim J H Hobbs, and W. S Shackleford.

Air Map of Manhattan and New York World's Fair Grounds

NEW YORK—An aerial photographer recently obtained this remarkable picture showing the skyline of New York with its relation to the grounds of the New York World's Fair 1939. An artist has painted on lines indicating distances from certain points in Manhattan to the Fair grounds. These distances, and other facts, concerning road and bridge approaches to the exposition which is preparing to handle 60,000,000 visitors, are:

(1) From Empire State at Fifth Avenue and 34th Street, in the heart of the retail shopping district, to the Fair grounds, 7 miles. (2) From Wall Street, in lower Manhattan, to the Fair grounds, 8½ miles. (3) From the entrance to the Triborough Bridge, 5½ miles. (Motorists can make this trip without encountering a single traffic light). (4) Holland Tunnel from New Jersey, showing route through lower Manhattan across Williamsburg Bridge (No. 9) to roads leading to the Fair. (5) The Battery. (6) Brooklyn Bridge. (7) Manhattan Bridge. (8) Brooklyn Navy Yard. (9) Williamsburg Bridge. (10) Queensboro (59th Street) Bridge. (11) Grand Central Parkway. (12) North Beach Airport (now being enlarged at a cost of $30,000,000). (13) New Whitestone Bridge furnishing direct gateway from New England and Canada.

REGULAR VALUE $4.00------YOU SAVE $2.00

THINK OF IT—ALL SEVEN publications for ONE FULL YEAR. That's a total of 164 ISSUES, over THREE EACH WEEK—all for only $2.00. Mail or bring this coupon to our office AT ONCE because we may have to withdraw or advance the price of this FAMOUS OFFER. Give your ENTIRE FAMILY a fine selection of reading matter for a whole year at less than one-cent a day. If you are a subscriber to any of these publications, your present subscription will be extended one full year.

Use This Coupon and Save $2.00

POWELL VALLEY NEWS
Pennington Gap, Va. Date .....

Here's $2.00 in FULL PAYMENT for a one year's subscription to the Powell Valley News and a new or renewal subscription to the following.

Pathfinder (weekly)	1 Year	Country Home	1 Year
McCall's Magazine	1 Year	Farm Journal	1 Year
Good Stories	1 Year	Southern Agriculturist	1 Year

My name is..... Address.....

Town..... State.....

Engines, Tractors, Boilers, Saw Mills, Wood Worging and Road Building Machinery, Well Drilling Machines, Gasoline Engines, etc.

R. P. Johnson,
Wytheville, Va.
advertisement 20-tf.

VIRGINIA:

In the Trial Justice Court for the County of Lee.

In the matter of Commonwealth of Virginia,
vs.
Guy Lockhart

ORDER OF INTERDICTION

This matter came on this day to be heard, and it appearing to the Trial Justice that Guy Lockhart was on the 4th day of Feb., 1939 found guilty of the illegal sale of alcoholic beverages before the Trial Justice of the County of Lee and has shown himself to be an improper person to be allowed to purchase alcoholic beverages.

NOW THEREFORE, it is ordered that the said Guy Lockhart be and he is hereby interdicted, and it shall hereafter for a period of one year from the date of this order be unlawful to sell such person any alcoholic beverages.

It is further ordered that a certified copy of this order be forthwith filed with the Virginia Alcoholic Beverage Control Board.

Given under my hand this 4th day of February, 1939.

A Copy Teste: George P. Cridlin T. J. (Signed)
(Signed) Geo. P. Cridlin(Seal)
Trial Justice

Published by order of the Virginia Alcoholic Beverage Control Board in pursuance of Section 35 of the Virginia Alcoholic Beverage Control Act.

John P. McLaughlin,
Secretary to Board.
advertisement 8-1t

Valentine Party

Rose Hill—A Valentine Social was given at the Recreation Center here Tuesday evening sponsored by Miss Ferne Seale and Mrs. Mae Ely.

Valentine fortunes and Lincoln Contests were enjoyed by all. Also table rennis and Chinese Checkers. Prizes were won by Marilynn Shackleford, Mildred Howard, Fred Stickley and Junior Bledsoe.

Refreshments of candy hearts, cookies and wafers were served to the following guests:

Misses:
Marilynn Shackleford
Mae Lowe
Rosemary Garner
Mildred Shackleford
Alma Shackleford
Rose Bud Stickley
Ola Howard
Sarah Stickley
Mildred Howard
Blanche DeBusk

Messrs:
James DeBusk
Emerson Hargraves
Charles Shackleford
Edward Evans
Julian Saylor
Fred Stickley
Carl Lankford
Claude Neff
Omar Edens
Henry Dean
Erbie Johnson
Junior Bledsoe
Carl Howard

Girls should keep their hair light and age dark.

"Say It With Flowers"
For All Occasions
Home Grown Flowers
Expert Designers
NORTON FLORAL COMPANY
FRANK HORSMAN, Mgr.
Telephone NORTON 280
Member F. T. D. A.

Knoxville Church To Broadcast

The Broadway Baptist Church of Knoxville, Tenn. will again broadcast its Sunday morning services over station, WNOX, beginning Sunday, February 26. This Church was on the air for about six months in 1937, and has received many letters from listeners in this section.

Dr. W. Herschel Ford, pastor of the Church, will preach the sermons on these broadcasts. Dr. Ford has been pastor of the Knoxville Church for the past five years and is considered one of the strongest and most interesting preachers in the South. He preaches to overflow congregations every Sunday and his church has had a most remarkable growth under his ministry.

The large chorus choir is under the direction of David T. Mashburn. This choir sings the old time gospel songs in a very appealing way. The radio listeners of this section, especially the shut-ins, are cordially invited to tune in and enjoy these services. The broadcasts are made on Sunday morning from 11:00 to 12.00, Knoxville-Central Standard Time, (In many sections this would be from 12:00 to 1:00--Eastern Standard Time.)

Clerk—"What size shoe do you wear, Miss?"

Girl—"Well, sevens is my size, but eights are so comfortable I wear nines."

FREE! If excess acid causes you pains of Stomach Ulcers, Indigestion, Heartburn, Belching, Bloating, Nausea, Gas Pains, get free Sample, Udga, at Pennington Pharmacy.
advertisement 6-16t

"Under the 4-H Flag" To Be Shown Soon

One of the most complete and elaborate 4-H Club entertainmedt units ever developed will be made available to the people of this county on March 3, 1939, County Club Agent, H. B. Eller announced.

This show consists of two hours of talking pictures, the feature of which is the dramatized all-talking version of the famous novel, "Under the 4-H Flag." The program will include in addition to the feature picture a 4-H news reel, an educational short called "Hidden Values," and a cartoon comedy.

The show will be held at Elk Knob High School, Pennington Gap, Va., and will start promptly at 6:30 p. m.

Admission will be free and there will be no collection of any kind taken at the show, Mr. Eller declared. Its purpose is to stimulate interest in the aims and aspirations of the 4-H movement and to give its members, their families and friends and all others interested in agriculture a real treat in the way of high grade entertainment

This county's 4-H organization will have an opportunity to participate in an attendance contest whose awards amount to $2,000, Mr. Eller said. The award of prizes will be made on the basis of the proportion of the county's rural population that attends the showing. All counties in the country in which the picture will be shown will participate in the contest and the county winning first prize will get a check for $1,000 which is to be devoted to 4-H activities.

POWELL VALLEY NEWS

Volume 20, Number 9 — PENNINGTON GAP, VA., THURSDAY, MARCH 2, 1939 — $1.00 Per Year—5c Per Copy

UNIVERSITY OF VIRGINIA LIBRARY 1819

That Deficit Again

With the usual regularity of the coming and going of calendar and fiscal years the Postmaster General has again announced a huge postal deficit.

Wonderful, indeed, to be able to do a business of multiplied millions annually and have another pocket to dip into to make up the deficit.

We are wondering if any of our business associates have another pocket into which to dip for funds with which to meet deficits?

We do not, and doubt if any of our printer friends have, but Uncle Sam is still in the printing business, selling printed matter at less than the small-town printer can purchase the stock at wholesale, which brings to mind that deficit again. If the Postoffice Department is losing money, why not increase the price on commodities sold to meet the deficit?

There is no private business man who could continue in business long if he failed to make a profit—and few of them would be patronizing a Government print shop if they didn't buy at reduced prices. The individual printer could sell his merchandise at much lower prices, if Uncle Sam would make up the deficit, but Uncle Sam doesn't do business that way. The individual printer must pay rent on his business place, or numerous taxes, if he owns the place; must pay his own insurance, light and power costs, and cannot purchase supplies in car lots at the lowest price obtainable.

For these reasons, the printer has to pay heavy taxes to help make up the deficit Uncle Sam has each year because he is operating his postoffice department at a loss.

Seems Congress could stop the operation of printing establishments in opposition to private business.

Springfield Sun

Spring

By Mary Lou Smith
(Sixth Grade Pupil of Elk Knob School.)

Spring is coming, Spring is here,
Spring-the loveliest time of all the year.
She goes through the country and through the town,
Spreading her beauty, clad in a green gown.
She wakens the flowers,
She brings April showers
She brings the sun,
And Oh, what beauty,
When her work is done!

"The Voder," an electrically driven machine which creates a synthetic "human voice," will feature the Bell Telephone Laboratories exhibit in the Hall of Electricity and Communication on Treasure Island.

Battle, Agents And Patrolmen Confer

A meeting of motor vehickle license agents and state police of Southwest Virginia was conducted in Bristol, Monday by Colonel M. S. Battle, director, and other members of the Division of Motor Vehicles of Virginia.

In separate sessions yesterday at the General Shelby hotel, saftey and protection on the highways was discussed and instructions given in connection with the new issue of motor vehicles licenses and renewal of operator licenses.

The vehicle licenses expire on March 31, and present operator licenses expire on June 30.

The meeting for the licenses agents was conducted by C. F. Joyner, Jr., assistant director of the motor vehicle division, and John Munce, Jr, auditor of the division, both of Richmond.

Assistiug Colonel Battle in the meeting with the high way patrolmen and state policemen were Major Roy P. Bishop and Major H. B. Nicholas.

Represented at the license agents meeting were Bristol Abingdon, Marion, Lebanon, Grundy, Galax, Tazewell, Wytheville, Hillsville Clintwood, Norton, Gate-City, and Jonesville.

Fourteen state troopers and officers attending the meeting conducted by Colonel Battle included Sergeants Buchanan, Clintwood Gate City, and Maynard, Bristol, and Lieutenant Carr of Norton.

A joint luncheon was given the two groups at noon at the hotel. This was followed by a joint discussion and instruction period.

The local meeting is the second of its kind this year, a similar session having been held last Friday in Alexandria The state officials will be in Roanoke for a meeting today.

Flanary-Allgood

Mr. and Mrs. E. C. Allgood announce the marriage of their niece, Miss Omelia Allgood, to Mr. Charles R. Flanary of this place.

The wedding was solemnized by Rev. O. C. Wright pastor of the Methodist Church at Jonesville, on February 20, 1939.

Mrs. Flanary is a daughter of Mr. and Mrs. P. A. Allgood of Benedict.

Mr. Flanary is the son of Mr. and Mrs. Zack Flanary of this place, and is operator of Flanary's Barber Shop.

The young couple are at present located with Mr. and Mrs. E. C. Allgood.

First Year For Certified Seed Corn

Certified Boone County white seed corn has been produced in Lee County this year for the first time Heretofore, the closest place that certified seed corn could be purchased by those desiring to use it in the county, was Appomattox, Virginia.

Due to the interest taken by some of the TVA Demonstrators this year, this corn has been made available in Lee County for those desiring to secure certified seed with which to plant their 1939 crops of corn. The germination of this corn is 90 per cent or better, and the average yield was sixty bushels up.

Anyone who desires to plant this high-quality seed this year, is requested to get in touch with County Agent, at Jonesville. The price per bushel will be very reasonable.

(Hybrid Seed Corn)

Considerable advertising has been distributed in regard to the use of hybrid seed corn throughout the state. Throughout the Corn Belt and other sections of the United States, certain adapted hybrids yield from fifteen to thirty per cent more corn than the open pollinated varieties which were previously grown in that territory.

In this case, it has been profitable to the farmers to use hybrid seed corn. At the present time, however, the V. P. I. Agronomy Department will not recommend to the farmers of Virginia any hybrid corn for any section of the state. Several hybrids have been tested and will continue to be tested with open pollinated varieties, and as soon as an outstanding strain can be found, it will be brought to the attention of the farmers throughout the state, and assistance will be rendered in securing seed of this hybrid.

At the present time it is recommended that anyone desiring to plant hybrid seed corn should only try from one-half to one acre of it alongside the regular open pollinated variety that has been produced in that section for several years.

The Mehodist Church

C. T. Miller, Pastor

R. S. Orr, Superintendent

Sunday School—9:30 a. m.

Morning Worship—10:30 a. m.

Young Peoples Service—5:45 p. m.

Evening Worship—6:30 p. m.

Midweek Prayer Service Wednesday at 7:00 p. m.

Ewing News

Rev. Oscar Neal filled his regular appointment at Mt. Zion Saturday and Sunday with large crowds attending. Charlie Stanley was ordained a deacon of the church.

Mr. and Mrs. Neal Surber, Route Five, visited Mr. and Mrs. Clyde Parks Sunday.

Herbert Martin, Hopewell, visited friends here Sunday.

Mr and Mrs. Bill Monday and Doyle Parks visited Mr. and Mrs. Walter VanBebber and family and Mr. and Mrs. Charlie Littrell and family at Gibson Station Saturday.

Charlie and T. S. Stanley were in Cincinnati, Ohio, recently visiting their brother, Jim Stanley, who is ill there.

Friends and relatives here were sorry to hear of the death of Sam Harkins Monday.

A. C. Chadwell

Ewing—Funeral rites for A. C. Chadwell 69, who died Friday, February 17, were held Monday with interment taking place in the family cemetery. The Rev Wint Bolton conducted the services.

Surviving are his wife, two daughters, Miss Mary Chadwell, Ewing; and Mrs. Millard Muncy, of Harrogate, Tenn., four sons, E. C., Moss, Pierce and Tip, all of Ewing; one brother, P. H. Chadwell, of Ewing; one sister, Mrs. Bettie Chadwell, Mountain Grove Mo.; two grandchildren, Grace Ellen Chadwell and James Chadwell.

Mrs Lizzie Hurst

G. W. Barlow and his son, T. C. Barlow, were called to Tazewell, Tenn., Saturday on account of the serious illness of Mr. G. W. Barlow's sister, Mrs. Lizzie Hurst.

They found her very ill, and she died Monday night at the age of 78 years.

She was buried at the Bunch Cemetery, Wednesday at 1:00 p m.

Baptist Church

Gideon E. White, Pastor

Sunday School—9:30 a. m.

Morning Worship—10:30 a. m.

Baptist Training Union—6:00 p. m.

Evening Worship—7:00 p. m.

Midweek Prayer Service—Wednesday—6:30 p. m.

Choir Rehearsal—Wednesday—7:30 p. m.

Author Hitchcock—Director.

Care Of An Orchard

By Robert DeBusk

There is an orchard in the Powell's Valley that is about thirteen years of age that has never been pruned; resulting in the crossing of the branches and the interlocking branches were in so much of a tangle that there was only one thing to do; prune. Of course that was only suggestive of the fact that there must not be too much stress on the pruning. Cutting out the weakling and the cross branches is the only thing to do in this case. Too heavy pruning would be disasterous in the growth and development of the trees. The fact is that those trees should have been pruned in their early life Many of the faults cannot be eliminated at this time. Of course there are many men that do not think that trees should be pruned at all, others think that trees are not old enough to prune until they begin to bear This is wrong, as the trees are like children, in the fact that it is easy to correct the faults when they are young. The trees should be pruned so that they have only four or five latteral branches and the spread should be made from those. If they are let spread from the body there will be very many weakly branches that will become only suckers and will not add to the value of the trees. Then there are other things to be considered in this orchard. The trees have been plowed with a trough below and a considerable bank above. This is robbery of the feeding roots. Some are too deep to obtain food while the others are left without sufficient moisture to keep them growing. Resulting in an unbalanced feeding for the tree; causing one side to grow too fast while the other side gets no growth at all. Some time these trees will fall over or die because of starvation. Then the land has been cultivated to corn every year and that is disasterous to the trees. No large growing plants should be grown in the orchard Sweet potatoes are the best of the cultivated crops of the orchard. The trees need all the moisture available in the early season and no quick growing crop should be planted early Lespedeza is the best crop that can be grown on the orchard. The trees get their growth before the moisture is taken up by the lespedeza.

Feed the trees well with fertilizer that is so much needed in the growing of the fruit. Then there is nothing better to do than to add copper sulphate to the orchard that will replace the copper that is taken up by the trees. I surely do use that in my tree work all the while as I find it is a sure cure for the blight. I also use sulphur in the orchard because the apple uses a good amount of sulphur in the fruiting. Pears use much more. For the sake of all concerned; let us feed the orchard if we expect it to feed us.

The Fairies

By Mary Lou Smith
(Sixth Grade Pupil of Elk Knob School)

When the moon is shining so bright,
The Fairies come out to play.
They only come out in the night,
They're not seen in the day.
The Queen, and all her followers,
Form a very tiny ring.
They dance and play and laugh in glee,
And gay fairy songs they sing.
They dance and play until dawn begins,
Then they slip quietly away.
Back to the rose beds, rocks, and bends,
To spend the following day.

Christian Church

W. B. Moore, Pastor

Bible School—9:45

S. H. Orr — Superintendent.

Devotion and Communion—10:30.

Preaching —11:00 a. m.

First and Third Sunday Nights—6:30.

Christian Endeavor meetings—6:00 p. m.

Mrs. Maggie King and Mrs. Robert Housley—Superintendents.

Missionary and Ladies Aid Societies meet jointly First Thursday each month—2:00 p. m.

A hearty welcome awaits any who want to come and worship with us, at these and all other services at this church.

First Baptist Church

E. C Kincely, Pastor
Jonesville, Va.

Sunday School—10 a. m
Bob Cunningham, Supt
Morning Worship—11 a. m.

Prayer Services and Bible Study, Wednesday—6 p. m.

Our revival will begin February 5th. Rev. Barrett of Raders Mill, Tenn., will be here to help us.

Blue Mold Of Tobacco

Blacksburg—Blue mold of tobacco was first reported in Australia about 50 years ago. Appearing in Florida and Georgia in 1921 it caused little damage at first, but in 1931 and 1933 it was much more severe, and in 1937 very serious losses occured in most of the tobacco growing states. Many plant beds were completely destroyed. Others were delayed two or three weeks, and as a result field stands were uneven and frequent replantings were necessary.

During the last few weeks meetings have been held in several tobacco counties to discuss and demonstrate blue mold and flea beetle control. Many requests for information on these subjects are coming in to the Virginia Agricultural Extension Division.

The question, "why does blue mold appear serious one year and mild the next?" is most frequent. The answer is quite simple, says S. B. Fenne, plant pathologist of the Extension Division. The severity of blue mold is closely associated with weather conditions. If the disease appears when the temperature stays around 55 to 65 degrees for two or three weeks, a very severe epidemic may be expected. However, if the weather turns warm and the thermometer goes above 80, the blue mold will die down in a few days. Moderately cool, muggy weather favors blue mold development.

While the judicious use of nitrate will assist tobacco plants to recover from the disease, it has no other value in blue mold control. Care must be taken not to use too much nitrate until the plants are beginning to recover, since severe injury may result and the plants may be tender when set into the field.

Don't be ashamed of how the homeplace looks. Resolve now to clean up the grounds; repair the fences, plant shrubs and flowers, and get the lawn in grass.

The Indians learned generations ago that man must adapt himself to nature's laws. Four-H Club boys are learning the same principle in game protection projects.

California redwoods, oldest and tallest living trees known to man, are being transplanted at the Redwood Empire Building on Treasure Island, site of the World's Fair of the West.

Powell Valley News
Published by
Powell Valley Printing Co.,
EVERY THURSDAY
PENNINGTON GAP, VA.

B. C. CULBERTSON Manager

One Year.....$1.00
Six Months.....60
Three Months.....35

Obituaries.....$1.00
Card of Thanks.....0.50
Advertising Rates on Application

Entered at the Postoffice at Pennington Gap, Virginia, as mail matter of the second-class.

$25,000 Issued For Hospital Contracts

The state corporation commission, Richmond, in recent action, authorized the Southwest Virginia Hospitals, Incorporated, to issue $25 000 of hospitalization contracts.

Southwest Virginia Hospitals, Incorporated, is the sole agent acting for the participating hospitals and offering the public an opportunity to pre-pay their future hospital service bill.

The group hospitalization plan has spread rapidly over the United States in the last ten years, membership having grown from about fifteen hundred to over three million in this period of time.

The fifteen hospitals sponsoring this community service are widely scattered throughout Southwest Virginia and consist of the following hospitals.

Appalachia Masonic Hospital
Clinch Valley Clinic Hospital.
Coeburn Hospital
Dickenson County Hospital
Dr. Bott's Eye, Ear, Nose and Throat Hospital
Galax Hospital and Clinic
George Ben Johnson Memorial Hospital
Grundy Hospital
Homeland Hospital
Lebanon General Hospital
Lee General Hospital
Mattie Williams Hospital
Norton Clinic
Norton General Hospital
Pulaski Hospital

The officers recently elected to control the Agency Corporation are:

President, Dr. W. R. Williams, of Richlands.
Vice-President, Dr W. R. Culbertson, of Coeburn.
Secretary-Treasurer Dr C. L. Harshbarger, of Norton.
Managing Director, James C. Lipps, of Wise.

How a steam engine can operate on liquid air will be shown in the Hall of Science at the California World's Fair.

How to grow old scientifically will be shown in a "March of Life" exhibit in the Hall of Science at the California World's Fair.

Spooks! Mystery! And Thrills!

St Charles High School will present a three-act mystery farce, Spooky Tavern, Friday, March 10, under the direction of Miss Mary Helen Benner and Josephine Chance.

The stuttering Freshman and the superstitious old Negro Mammy are scared green as the rest of the Cast pretend to be.

The Cast includes:

Virginia Green
Thelma Thompson
Ben Brown
Junior Caster
Clifford Bailey
Charles Sprinkle
Paul Woodard
Virginia Lee
Dolly Nelson
Eva Ruth Adams
Warren Gaylor

A squadron of Canadian mounted police will guard the exhibit of British Columbia at the World's Fair of the West on Treasure Island.

Doug Corrigan's "crate" in which he flew to Ireland will be shown free at the California World's Fair, alongside a 74-place-Pan American Clipper.

Commercial production of 22 truck crops in the United States in 1938 reached a new high record of 10 227 000 tons.

Trial Justice Court

Thirty-two warrants were returned before George P. Cridlin, County Trial Justice, Saturday.

Those convicted of intoxication were:

Gladson LaForce
Margaret Goins
Nace Edwards
John Hall
Millar Davis
Cecil Hill
Neil Long
Carson Bonham
Chester Baker
Grover Gibson

Matt Vernon was fined $5.00 for having an unlicensed dog in his possession.

Bobby Woodard was fined $10.00 for violating the game law.

J. D. Turner was fined $50.00 for having been charged with possessing illegal whiskey.

Dorothy Roberts was convicted and fined $5.00 on charges of larceny.

Charges against Patton Eldridge, Paul Pridemore, Ann Fleenor, and Ollie Fleenor were dismissed.

Alfred Spivey was fined $100.00 on charges of operating an automobile while intoxicated.

Majority of the "thousand and one" shows at the California World's Fair may be seen without any charge except the general admission to Treasure Island.

Two dragons, each requiring 200 strong men to carry them, have arrived for use by San Francisco Chinese at the California World's Fair on Treasure Island.

More than 100 seasoned San Francisco fire fighters are stationed in three fire houses on Treasure Island.

Dental Notice

After March 1st, I will be back in my dental office until noon each day, and hope to devote all of my time to my practice in a few weeks.

V. M. Pence

"INSURANCE"
March is a month of big winds and marks an upswing in Fires.
INSURE TODAY
TOMORROW MAY BE TOO LATE
Call 54W
Herndon Insurance Agcy.
Pennington Gap, Va.

MONTH in, month out, many women and girls obtain marvelous benefit from Cardui. It aids in building up the whole system by helping women to get more energy from their food—and so increases resistance to the strain of functional periodic pain. Try it!
CARDUI

Congenital Syphil is

"Never in history have there been so many safeguards available to protect the health of the unborn child as there are to-day. With the family physician supervising the mother throughout the expectant period, essential advice influencing a favorable outcome for both mother and offspring is available to all those who will take advantage of this protection."

"Unfortunately, the value of this service is overlooked by many expectant mothers. indeed, negligence in this regard annually is responsible not only for thousands of avoidable maternal deaths but for the birth of physically and mentally handicapped children, for many miscarriages, and for the majority of stillbirths. Except for the maternal deaths, syphilis plays a significant part in these casualties.

"It is characteristic of syphilis that it strikes in unexpected places and that its existence frequently is unsuspected. For example most infected expectant mothers are unaware that they are victims of this disease. This is true irrespective of the social or economic class to which the mother belongs. Doctors who in their private practice have been giving blood tests for syphilis to expectant mothers have found that about one in a hundred is infected, while in clinics, as many as eight to ten in every hundred have been found to harbor the disease.

"It follows that every expectant mother should make sure that she is free of syphilis by requesting a blood test when she goes to her physician or to a clinic for the prenatal examination. The earlier the discovery is madde the better. However, if the examination is conducted before the end of the fifth month of pregnancy, thanks to the defense mechanisms of the body that resist the passage of the syphilis germ to the unborn child, proper treatment usually will insure the birth of a normal child.

"Were this policy generally adopted the tragegy of 60,000 syphilitic babies being born each year in the United States could be lessened, not to mention the miscarriages and stillbirths calamities that occur to 83 per cent of untreated syphilitec women.

"Some treatment—Any treatment—reduces the risk of congenital syphilis, although if begun prior to the the fifth month of pregnancy ninety-five per cent of the babies will be born alive and will be free of the disease.

"However, early examination, consultation, and advice should be sought, so that if infection is found the treatment may be promptly instituted."

The American Bible Society has issued nearly 300,000,000 Bibles since its founding in 1816.

Of interest to all stamp collectors is the new 3-cent stamp issued by the Government to commemorate the Golden Gate International Exposition.

Government figures indicate 61.2 per cent of the farmers in Oklahoma are tenant farmers.

During the 228-day run of the Golden Gate International Exposition, over 300 conventions will meet in San Francisco. All have planned trips to the World's Fair in San Francisco Bay.

About 325 persons are employed by the shirt manufacturing industry in dickenson county.

ODDITIES AT THE FAIR

NEW YORK—Here are a few of the strikingly unusual things visitors will find at the New York World's Fair 1939:

A parachute tower from which visitors may "bail out" at an elevation of 250 feet and be sure of a "happy landing."

Revolving "magic carpets" from which you may look down as from a height of two miles upon "The City of Tomorrow" inside the 200-foot Perisphere.

A "Tree of Life" carved from the trunk and branches of an elm planted in Connecticut in 1781 by Revolutionary War prisoners.

"Steve Brodie" jumping six times a day from a reproduction of the Brooklyn Bridge.

• • •

The most valuable wheat field for its size in the world in full growth

Five million dollars worth of diamonds, rubies, emeralds and other gems in one glittering display.

The steel-walled bathysphere in which descent has been made miles down in the black depths of the ocean.

"Rocket gun" by which passengers will be shot to the moon, or Mars some day—perhaps.

The model of a human eye so large visitors may enter it and look out upon the Fair's busy scene just as if the eye were doing the looking.

• • •

Two hundred blooded cows being milked daily on a revolving platform

An orange grove transplanted intact all the way from Florida.

Automobiles with living drivers in hair-raising collisions and flying somersaults.

The largest opal in the world.

An oil well in operation with real drillers in the "cast."

The largest model railroad ever constructed.

Puppets 14 feet tall dramatizing the contents of the familiar bathroom medicine cabinet.

Displays of rare orchids, renewed every three days by plants flown to the Fair from Venezuela.

The tremendous discharge of 10,000,000 volts of man-made lightning.

A Brazilian exhibit building erected on stilts.

A floor made of cotton.

• • •

Rickshaw runners from South Africa six and a half feet tall and clad mostly in feathers, horns and beads.

A waterfall cascading from the high roof of a building.

Mural paintings that change their colors while you're looking at them.

Fireworks set to music in related patterns of color and light.

A city entirely populated by midgets.

An automobile speedway half a mile long on top of an exhibit building.

Mighty snowstorms sweeping down out of a clear Spring sky.

• • •

A building turned inside out with its roofbeams on the outside.

Moving chairs traveling around in a building so visitors won't have to walk.

A flight to Venus so real you'll swear you've been there and met the folks.

The tallest mural painting in the world.

A model of New York City so large that the Empire State Building is reproduced 23 feet tall.

A sphere 200 feet in diameter seeming to revolve on jets of water, like the little silver ball in the shooting-gallery.

A fountain that sings.

Paintings that have to be destroyed every night and done all over again next morning.

A "Fountain of the Atom," with electrons and protons dancing around a pulsating shaft of light.

Building World's Fair Exhibit

This Virginia youth is one of a large group of model builders, members of the Fisher Body Craftsman's Guild, who were selected by a leading studio to aid in constructing displays for the New York World's Fair. He is Jasper D. Shupe, Jr., 17 years old, of Midlothian, shown at work at the New York headquarters of the firm where the General Motors "Highways and Horizons" exhibit, largest diorama ever built, is under construction. It will cover 36,000 square feet, and contain 400,000 separate buildings, 200,000 miniature trees and approximately 50,000 perfect scale-model automobiles.

Job Printing

Letter Heads
Envelopes
Statements
Hand Bills
Annnouncements
Invoices
Calling Cards
Manuscript

When in need of any kind of printing just call Phone No. 10, Write Us, or come to our Printing Plant. Estimates will be gladly given Free on any kind of printing.

AT YOUR SERVICE

Powell Valley News

Job Printing Department
Pennington Gap, Va.

Bronchial Coughs Need Creomulsion

Just a common cough, a chest cold, or a bronchial irritation of today may lead to serious trouble tomorrow. They may be relieved now with Creomulsion, an emulsified Creosote that is pleasant to take. Creomulsion is a medicinal combination designed to aid nature in soothing and healing infected mucous membranes by allaying irritation and inflammation and by aiding in loosening and expelling germ-laden phlegm.

The Medical Profession has for generations recognized the beneficial effect of Beechwood Creosote in the treatment of coughs, chest colds, and bronchial irritations. A special process was worked out by a chemist, for blending Creosote with other ingredients so that now in Creomulsion you get a good dose of genuine Beechwood Creosote which is palatable and may be taken freely by both adults and children.

Creomulsion is one preparation that goes to the very seat of the trouble to help loosen and expel germ-laden phlegm. When coughs, chest colds and bronchial troubles due to common colds hang on, get a bottle of Creomulsion from your druggist. Use it as directed and if you are not satisfied with the relief obtained the druggist is authorized to refund your money. Creomulsion is one word, ask for it plainly, see that the name on the bottle is Creomulsion and you'll get the genuine product and the relief you want. (Adv.)

Social and Personal

Mr. and Mrs. Charles Flanary spent the past week at the home of Mr and Mrs. Z. M. Cecil at Dryden.

Mr. and Mrs. Jim Harris of Fries, spent the past week-end with Miss Lora Parsons.

Mr. and Mrs. Sam Hughs and son, Jack, were called to Radford Sunday, on account of the death of Mr Hughs's brother.

Miss Gail Chinsky spent the week-end in Cincinnati, Ohio.

Billie Collins spent the week-end with his uncle, Jim Collins and family at Pound.

Mr and Mrs. Marsh Lewis of Chatham Hill, spent the week-end with Mr. Lewis's parents, Mr. and Mrs. Cam J. Lewis, and family.

Mrs. Jake Chinsky has returned home from Florida, where she visited for three weeks.

Mrs. C. W. Milhorn, Jr., of Johnson City, Tenn., spent the past week with her parents, Mr. and Mrs C. W. Adams and family.

Ben Robinson continues very ill at his home.

Those from Hiwassee College, who spent the week-end with their parents were: Misses Helen Newman and Ruby Cox; Ty and John Harbor, Harold Legg, Hugh David, J. C. Smith and Jack Litton.

Mrs. Victoria Hurst and daughter, Mary, are visiting Mr. and Mrs. Harold Hurst in Harlan, Ky.

Mrs. Lucille Legg was called to Harlan, Ky., Saturday morning on account of the death of her brother, W. B. Hedrick. Funeral services were held at Pennington Gap, at the Christian Church Sunday, at 1:00 o'clock. Burial was in Cecil Cemetery.

Card Of Thanks

We wish to express by this means our heart felt thanks and appreciation for the beautiful floral offerings and deepest sympathy shown us by our friends during our bereavement at the death of our dear son, husband and brother.

Mr. and Mrs. D. S. Hedrick.
Mrs. W. B. Hedrick
Mr. Rex Hedrick
Mrs. Lucille Legg
Mr. and Mrs. Justus Hampton
Mr. and Mrs. Estil Giles.

Spring oats should be seeded between March 1 and 15, using one and one half to two bushels per acre.

Mr. and Mrs. Joris Catron and W. T. Richards were among the relatives who went to Rockwood, Tenn. recently, to attend the funeral of Mrs. Catron's aunt, Mrs. R H Thompson.

The many friends of Dr V. M. Pence will be glad to learn that he is able to be back in his office again.

Mrs. Robert David returned home Sunday from the Hospital at Stonega, where she underwent a tonsillectomy.

Miss Margaret Richards, a patient at Lee General Hospital, is still improving.

Mr. and Mrs Leo VanHuss and little son, Bruce, visited Mr. VanHuss's grandmother, Mrs. P. H Larmer, Sunday.

Miss Monette VanHuss, of Corbin, Ky., visited her grandmother, Mrs. P. H. Larmer, recently.

Ewing

Mrs. C. F. Rowland and Dona Thomas, Caylor, were visiting Mrs. Walter Brooks Thursday.

Mrs. Arl Yost, Bluefield, W. Va., is spending this week with his parents, Mr. and Mrs. Ambrose Brooks, and other relatives here.

Mr. and Mrs. Lee Niday announce the arrival of a son in the Evans Hospital, Middlesboro, Ky., on February 23. The child will bear the name Billy.

Mr. and Mrs. Hoye Brooks and daughter, Virginia, spent the week end with her parents, Mr. and Mrs. Charlie Brooks, at Oak Grove, Tenn.

Rev. U. T. Lingar, pastor of the Chadwell Station Baptist Church, filled his regular appointment here Saturday and Sunday.

Miss Ethel Rowland, Caylor, was a dinner guest Tuesday of her sister, Mrs. Walter Brooks.

Mrs. Elbert Jones and son, Henry, were shopping in Middlesboro, Ky., Saturday.

The singing school which has been in progress at the Baptist Church here has been concluded.

An airplane assembly line at the California World's Fair will enable buyers to watch their own ship put together and then fly it home from the Port of Trade Winds, if they wish.

Television will be shown in complete detail in exhibits at the Golden Gate International Exposition.

Concentrated food in powder form—a meal in a capsule—will be on sale at the California World's Fair on Treasure Island.

W. M. S. Meets

Ewing— The W. M. U. of Mt. Zion met at the church Wednesday and quilted a quilt for the pastor.

The President was in charge of the meeting. Following the opening song, Mrs. Lawson led the group in prayer. Scripture reading was by Mrs. Lawson. Miss. Martha Manning, secretary, read thh minutes of the last meeting. Three new members, Mrs. Cornie Yeary, Mrs. Janie Pillon and Miss Irene Daniel, werr enrolled. The meeting was dismissed with prayer by Mrs. Sallie Manning.

Spring oats should be seeded between March 1 and 15, using 1 1-2 to 2 bushels per acre.

Receives Award

W. B. Moore, Secretary of the Pennington Gap Lions Club was awarded a Master Key Membership at the clubs last meeting February 23. The award was presented to Lion Moore by Lion District Governor Preston of Winchester, Va. as an award of distinction for the part Lion Moore has played as a leader in the building of the club and the Association.

A soft-drink bottling Co. expects to sell 50,000 bottles of its products daily at the California World's Fair.

News Item: American industry spends $750,000 each working day for research to find new and better products.

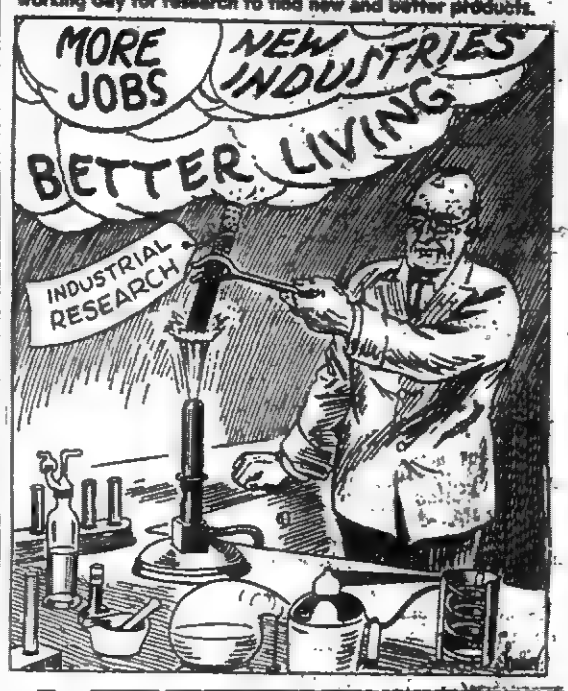

CLOTHES HAVE NO ODOR

When we clean them for you. Our modern, odorless process restores original lustre, removes ALL dirt, and leaves your clothes with no "cleaning odor" We guarantee satisfaction.

DELUXE CLEANERS

Phone 181 Pennington Gap, Va.

3 Cents A Day Or Less Buys A Hospitalization Service Contract In The Following:

Grundy Hospital — Appalachian Masonic Hospital
Homeland Hospital — Coeburn Hospital
Dickenson County Hospital — Norton Clinic
Lebanon General Hospital — Norton General Hospital
Mattie Williams Hospital — Clinch Valley Clinic
Pulaski Hospital, Incorporated
Lee General Hospital, Incorporated
George Ben Johnson Memorial Hospital
Galax Hospital & Clinic, Incorporated
Dr. Botts' Eye, Ear, Nose & Throat Hospital

Avoid worry, free yourself of future Hospital bills. Have Hospital Service, within the terms and limitations of the Contract, at your command for only 3 cents or less per day. You may make your application to any participating hospital for your Service Contract.

$500 Reward For Eliza Darnell

Sheriff R. F. Giles said yesterday that he had in his hands $500 reward for Miss Darnell, 25 year old school teacher who dissapeared last Sunday morning, or for information regarding her whereabouts.

According to Sheriff R. F. Giles, Miss Darnell left home wearing her every day clothing and without a coat or hat. Her dress was very much faded and her shoes were low heeled oxfords, and that she had over $100 when she dissapeared from home.

After several days search by CCC boys, officers, and citizens, nothing has been uncovered as to her whereabouts.

Miss Darnell is the daughter of R. H. Darnell of Keokee.

Federal Bureau of Investigation agents at Richmond, said late today the girl's dissapearance appeared to be only a missing person case on the basis of information furnished them and that unless some indication of kidnapping developed, the Bureau would not enter the case for lack of jurisdiction.

Sheriff Giles said yesterday his investigation indicated that the girl might have been slain and her body concealed in the nearby hills.

Fifty per cent of the farms in North Carolina are said to have on them buildings with a total value of less than $500.

The Middle-Aged Heart

"Omitting the additional beats caused by violent of prolonged physical effort and those for which the active process of digestion and emotional disturbances are responsible, the average normal adult heart contracts 86,000 times every twenty-four hours, or more than 30,000,000 times each year. This is a conservative estimate. In this activity it expels from its left side approximately 2,000 gallons of life-sustaining blood every day, or 730,000 gallons annually. Thus it takes little imagination to realize the astounding amount of work that a fifty year old heart has behind it thongh the source of this remarkable energy is unknown to man," states Dr. I. C. Riggin, Commissioner of Health.

"Assuming that the heart is sound at middle-age, it should continue to perform satisfactorily for many more years, barring serious illness or accident. But this is no excuse for sailing to realize that one who has lived fifty or more oears has a heart, however unconcious of the heart's effort one may be.

"The heart's ceaseless activity except for the pause between beats is bound to result in some wear and teaar Obviously, no heart can possess after 50 years of untiring work lhe resilience of former years. A proper appreciation of the excellent past performance of this vital organ therefore involves a rational attitude toward its continued satisfactory action.

L. W. Estep, Hubbard springs, was visiting his family here Wednesday.

On Treasure Island 308 persons may drink from outdoor fountains at the same time.

Treasure Island will have more than 100 miles of paved roads when the California World's Fair opens February 18.

Townsend Club members will have a special day at the California World Fair next June 20.

Nine nations will send navy vessels to anchor off Treasure Island, site of the California World Fair.

Visitors to the World's Fair of the West will be able to spend 10 hours a day for 12 days and still not cover completely the vast number of free exhibits.

Governor A. B. "Happy" Chandler, of Kentucky, and Mrs. Chandler, were visitors at Treasure Island a few days before the Golden Gate International Exposition opening date.

More than 8,000 applications for employment as stenographers were received at headquarters of the World's Fair of the West.

The tiniest product of the steel industry is the coil spring a jeweler uses in necklace clasps. They weigh only 13 millionths of a pound each.

...AND WHAT A "BUY!"

It Gives You Better Food Protection.... Greater Convenience.... Lower Cost Operation.... More Years of Trouble-free Service and Most Complete Food Storage Facilities

Features of the new WESTINGHOUSE REFRIGERATOR include extra-large *Humidrawer* for fruits and vegetables, with sliding *Humiglass* top . . . new and bigger *Meat-Keeper*, deep enough for large roasts . . . new sliding *Adjusto-Shelves* . . . fast *Super-Freezer*, with *Eject-O-Cube* trays and extra space for frozen storage.

The sensational new *True-Temp* Cold Control insures steady temperatures for all your foods at all times. And the thrifty *Economizer* mechanism assures ample cold at extra low cost . . . 10 hours out of 12 it uses no electric current at all!

Come with your friends to our show room for a specially interesting free demonstration of the new 1939 Westinghouse Refrigerator. Do it tomorrow.

Be Sure to See Your Local Dealer for Quality Electrical Appliances

OLD DOMINION POWER COMPANY
INCORPORATED
CHARLES DENNISON, Manager

The Unlucky Breed

By Vernon Quinley
(Sixth Grade Pupil of Elk Knob School.)

The incubator, my Ma did set,
Such a brood, I've never seen yet.
Some were white, and some were black,
Some had brown streaks down their back.

All the eggs hatched but one,
That was the turkey gobbles's son!
Ma probably didn't wait long enough,
Or else, she hanbled the egg too rough.

The gobbler, gobbled when the hatch was done,
He could be proud, if he had a son
To take his place when he is through,
And in the pot, begins to stew.

The rest of the brood, she tried to raise,
But she had a time for the first few days.
She put a fire in her brooder then,
So she could raise them without a hen.

The fire went out and the stove got cold,
Then she wished she'd sat them, when day old.
She had forgotten the fire until too late,
And in punching it up, she broke the grate.

The grate is repaired and hot again,
The chicks are growing—just like sin!
Now, I hope she has luck just like she should,
'Cause I think fried chicken is awful good!

Visitor—"Why do you go over the potato field with such a heavy roller?"

Farmer—"Because I want to grow mashed potatoes this year."

Farmer—"If I were as lazy as you, I'd go out and hang myself in my barn."

Hobo—"If you were as lazy as me, you wouldn't have a barn."

"What's the idea of mixing onions with your potatoes?"

"Why, the onions will make the potatoes' eyes water and I won't have to worry about a dry spell."

"Dad and I are great stockholders on a big cattle ranch."

"That so?"

"Yes, I hold the stock while Dad milks."

She—"Marriage is a fifty fifty proposition."

He—"Sure. Fifty for a new hat, fifty for a new dress!"

Fertilizer Suggestions

The time is at hand when plans have to be made for the purchase of the spring supply of fertilizer.

It has been said that, "The most valuable farm implement is a lead pencil." This statement is upheld by dollars and cents when it is applied to the fertilizer order as it should be.

If the fertilizer of the right analysis is applied to the crop for which it is recommended, in quantities as recommended, the maximum results may be expected.

Following are recommendations as sent out by the V. P. I Agronomy Department: For soils that have not received manure or had a legume turned under during the past year:

Corn—200-400 pounds per acre—4-12-4 or 2-12-6

Lespedeza—200 300 lbs. per acre—0-14-6

Burley tobacco—600-1200 pounds per acre—3-8-6.

Clover (seeded alone)—200-400 pounds per acre—0-14-6

Pasture (new seeding)—300 400 pounds per acre—4-12-4 or 4-16-4.

For soils that have received manure or had a legume turned under during the past year:

Corn—200-400 pounds per acre—0-12-4 or 0-14-6.

Lespedeza—200-300 lbs per acre—0-20-0.

Burley tobacco.—(Rate of application may be reduced.)

Clover—300-400 pounds per acre—0-20-0.

Pasture (new seeding)—300-400 pounds per acre—0-14-6 or 0-20-0.

Last but not least—pay cash and save ten per cent on your fertilizer bill.

Some lips are made to kiss. And some are made over afterwards.

A clever man tells a woman he understands her; a stupid one tries to prove it.

He—"I don't see how we can be married. Dad I'm not making expenses."

She—"That's all right. Just marry me and I'll make plenty of expenses."

Engines, Tractors, Boilers, Saw Mills, Wood Working and Road Building Machinery, Well Drilling Machines, Gasoline Engines, etc.

R. F. Johnson,
Wytheville, Va.
advertisement 39-tf.

Notice

Notice is hereby given that Claude S. Hobbs, trading as Busy Bee Cafe, located on Railroad Street, in Pennington Gap, Virginia, intends to apply to the Virginia Alcoholic Beverage Control Board, at its offices in the Central National Bank Building, at Richmond, Virginia, on the 10th, day of March, 1939, for a license to sell beer for on and off premises at the above location.

Signed this 28th day of February 1939.

Claude S. Hobbs
advertisement 1-t.

For Sale

Five year old mare, bred. Eight months old colt. Either or both.

K. C. Massey
Jonesville, Va.
Route One
advertisement 8-t.

Say It With Flowers
For All Occasions
Home Grown Flowers
Expert Designers
NORTON FLORAL COMPANY
FRANK HORSMAN, Mgr.
Telephone NORTON 250
Member F. T. D. A.

FREE! If excess acid causes you pains of Stomach Ulcers, Indigestion, Heartburn, Belching, Bloating, Nausea, Gas Pains, get free Sample, Udga, at Pennington Pharmacy.
advertisement 6-16t

Jonesville

Birthday Party:

Pauline Hobbs entertained with a birthday party Saturday honoring her brother, Hoye. Those present were Marie and Helen Beaty, Betty Jean Hobbs, Irma Rita and J. W. Cox J. R. and Harry McDonald, Harold, Jackie and J. B. Myers.

Dinner guest at the Kelly Cox home Sunday were Milford, Rufus and Gladys Ely, Bascom Dickson, Ed Gilbert, and Talbott Nelson of St. Charles, Pauline and Winfred Hobbs, Martha Langley and Aston Grabeel.

Milford Ely, St. Charles, is spending a few days with his aunt, Mrs. Fred Hobbs.

A large crowd from here attended the ball game at Flatwoods Friday night.

A benefit bridge and Chinese Checker party was given at the Jonesville High School on Friday evening, sponsored by the Community League. There were sixteen tables at play.

Miss Marietta Sewell is spending a few weeks with her aunt in Minton, West Virginia.

James M. Cook, Bristol, spent the week end with his family in Jonesville.

The revival at the Baptist Church, held by the Rev. G. D. Barrett of Rogersville, Tenn., and the local pastor, Rev. Nicely, closed Sunday evening.

Mrs. Doni Graham and Mr. and Mrs. Jack Cooper, Appalachia, were visiting Jonesville friends Sunday afternoon.

Attorneys O. M. Vicars of Wise, and H. M. Bandy and son of Norton were attending court Monday.

Miss Nirginia Skeen was the week end guest of Mr. and Mrs. Ray Debusk in Rose Hill.

Miss Mary Emma Hyatt has returned from a six weeks visit with her aunt Miss Emma Duncan, in Big Stone Gap.

Miss Ella Sue Davidson is confined to her home with injuries received when she fell from an automobile.

How often beneath a woman's simple smile there lie hours side-splitting laugh!

Some girls live on the interest men have in them.

The height of slow motion: Two Scotchmen reaching for the dinner check.

In spring planting, be sure to use adapted seed of known varietal purity and free from adulteration.

Radio Singer Among Country's Ten Leading Women

KATE SMITH, radio songstress, is named as one of a list of the "Ten Outstanding Women of 1938" compiled by Durward Howes, editor of American Women, feminine "Who's Who."

Howes' list includes (2) Florence E. Allen of the United States Circuit Court of Appeals; (4) Pearl S. Buck, noted author; (5) Helen Hayes, dramatic actress; (6) Kate Smith, who was chosen not only because of her talent displayed on her Thursday night CBS airshow but also for her philanthropies; (1) Alice Marble, National Women's Singles and Doubles Tennis Champion; (3) Anna Rosen Crowell, the poet, and (7) Jacqueline Cochran, aviatrix, the winner of the 1938 Bendix Race. Not pictured here are Eleanor M. Patterson, newspaper editor and publisher, Julia C. Stimson, president of the American Nurses Association and Joan Brandhurst, instructor at Columbia University.

Gibson Station

James Pace, who underwent an appendectomy in the Evans Hospitol, Middlesboro, Ky., recently, is improving nicely at his home.

Mrs. Hannah Yeary remains ill at her home.

P. L. Senter, who has been ill, is improving.

Mr. and Mrs. Sewell Pridemore announce the birth of a son, February 12.

Miss Mary Feller has been absent from school this week on account of illness.

Mrs. B. H. Bailey and Mrs. Retha Hammonds, Pennington, were visiting here recently.

"Uncle" Jim Stigall remains ill at his home here.

Mrs. James Barnes, who has been ill the past month, is improving.

Mrs. George Hurst, Loyall, Ky., was visiting relatives here over the week end.

Mr. and Mrs. Clarence Blakemore and children, Middlesboro, Ky., spent the week end with relatives here.

Miss Jean Combs suffered a broken arm Sunday.

Mr. and Mrs. Fate Hamilton and son of Maryville spent the week end with her parents here.

Mrs. L. W. Estep and daughter, Wilma, were visiting in Hubbard Springs Tuesday.

Many from here attended the stockyard sales in Ewing Tuesday.

Sunday school at the Walnut Hill Church is progressing nicely. Everyone is invited to attend.

Rose Hill

Miss Lucill Haley, who has been with her sister, Mrs. Tony Odoni, and M. Odoni, both of whom have been ill at their home at Stamford, Conn., has returned home. Miss Haley also visited friends in Philadelphia and Chester, Pa., and Washington, D. C.

Mr. and Mrs. Bud Pillion gave a party in honor of their daughter Saturday night. Games were enjoyed and music was furnished by T. B. Haley, Steve Nelson and Otis Edds. Refreshments were served to the following.

Roy Ray
T. B. Haley
Joe Haley
S. Nelson
Elbert Ray
Mary Pillion
Lucy Ray
White Haley
Elmer Ray
Otis Edds
Stacy Nelson
Loretta Lee
Lucille Nelson
Ginty Lee
Novelia Northcutt
Sarah Pillion
Maggie Northcutt
Dorothy Lee
Willie Ray
Nannie Ray

Miss Margaret Hobbs, who has been spending two weeks with her grandmother, Mrs. Martha Haley, will return to Cincinnati, Ohio, soon.

Some girls like the Scotch way of making love—you get very very close.

A fellow gave a Scotchman a pair of spats and the Scotchman had them half-soled and heeled.

REGULAR VALUE $4.00------YOU SAVE $2.00

THINK OF IT—ALL SEVEN publications for ONE FULL YEAR. That's a total of 164 ISSUES, over THREE EACH WEEK—all for only $2.00. Mail or bring this coupon to our office AT ONCE because we may have to withdraw or advance the price of this FAMOUS OFFER. Give your ENTIRE FAMILY a fine selection of reading matter for a whole year at less than one-cent a day. If you are a subscriber to any of these publications, your present subscription will be extended one full year.

Use This Coupon and Save $2.00

POWELL VALLEY NEWS
Pennington Gap, Va. Date .....

Here's $2.00 in FULL PAYMENT for a one year's subscription to the Powell Valley News and a new or renewal subscription to the following.

Pathfinder (weekly)	1 Year	Country Home	1 Year
McCall's Magazine	1 Year	Farm Journal	1 Year
Good Stories	1 Year	Southern Agriculturist	1 Year

My name is..... Address.....

Town..... State.....

LEE FUNERAL HOME
Phone 38 Pennington Gap, Va.
Dependable
Service Any Time, Anywhere

POWELL VALLEY NEWS

Volume 20, Number 10 — PENNINGTON GAP, VA., THURSDAY, MARCH 9, 1939 — $1.50 Per Year--5c Per Copy

31 Marriage Licenses Issued For February

Below is a list of marriage licenses issued from Lee County Clerk's office at Jonesville for the month of February, 1939.

George Bishop, Blackwater, Va., Miss Elizabeth Wallen, Blackwater, Va.

Jack Woods, Duffield, Va., Geneva Clark, Duffield, Va.

George Durham, Dryden, Va., Allie Sturgill, Dryden, Va.

Marlin Caudill, Lejuna, Ky., Rhoda Woodyard, St. Charles, Va.

Claude B. Ely, Cincinnati, Ohio., Miss Lorene Johnson, Keokee, Va.

Bird Grubbs, Cawood, Ky., Ivory Day, Caxton, Ky.

Delma Siddens, Harlan, Ky., Freda Unthank Pope, Harlan, Ky.

Ernest Spurlock, Sampson, Ky., Anna Saylor, Sampson, Ky.

George Mullins, St. Charles, Va., Pearl Phipps, St. Charles, Va.

Elmer Brown, Pennington Gap, Va., Pauline Biggs Pennington Gap, Va.

Chester Spears, Big Stone Gap, Va., Virgie Ramey, Big Stone Gap, Va.

Lester Snodgrass, Rose Hill, Va., Beulah Gregory, Rose Hill, Va.

Lee Jackson, Keokee, Va., Hazel Stidham, Keokee, Va.

Glen Terry, Jonesville, Va., Nell Johnson, Jonesville, Va.

Barcom Harless, Duffield Va., Justine Wilson, Dryden, Va.

Joe E. Farley, Pennington Gap, Va., Evelyn Lionart, Pennington Gap, Va.

Harry Lee Crockett, Rose Hill, Va., Eula Surber, Rose Hill, Va.

Curtis Bailey, Olinger, Va., Martha Waddell, Olinger, Va.

Andrew Cress, Jr., Jonesville, Va., Maude Lee Anderson, Jonesville, Va.

Clarence Parsons, Leona Mines, Va., Della Patterson, St. Charles, Va.

John Junior Moore, Keokee, Va., Ella Mae Williams, Keokee, Va.

James B. Woodard, Leona Mines, Va., Gertrude Keely, Leona Mines, Va.

Charles R. Flanary, Pennington Gap, Va., Mary Omelia Allgood, Pennington Gap, Va.

Walter Allen Napier, Pennington Gap, Va., Lola Biggs, Pennington Gap, Va.

Bill Huff, Bonny Blue, Va., Louise Franklin, Bonny Blue, Va.

Milam Lawson, Blackwater, Va., Maude Johnson, Blackwater, Va.

Robert Osborne, Jonesville, Va., Mary Jane Tipton, Rose Hill, Va.

Paul E. Ramic, Jonesville, Va., Marie Surgener, Duffield, Va.

Dan Chestnut, Bailey's Switch, Ky., Cleo Dunn, Corbin, Ky.

Charlie Kelly, Calvin, Va., Miss Virginia Wallace, Keokee, Va.

C. B. Allen, (col) Gibson, Station, Va., Helen Ely, (col) Gibson Station, Va.

Ben Hur

Mrs. Charlie Ely has been confined to her home for several days with flu.

Mr. James Fisher Whited was visiting Mrs. Louisa Musick Friday night.

Mrs. Mildred Mize and Mrs. Ethel Lipps were in Pennington Monday.

Mr. and Mrs. Morgan Fleenor were visiting in Ocoonita Monday night.

Mr. and Mrs. George Kirk, Mr. and Mrs Morgan Fleenor and Mr. and Mrs. Paul Lipps were in Middle boro, Ky, Saturday.

Miss Ollie Moneyhun is visiting her sister, Mrs. Charlie Ely.

Mr. Charlie Moneyhun and his sister Ella, were visiting Mrs. Charlie Ely Sunday.

Mrs. Mammie Garrett, who has been very sick, is improving.

Miss Maxie Garrett was visiting her grandmother Friday night

Mrs. Lizzie Sprinkle was shopping in Pennington last week.

Mrs. Morgan Fleenor was visiting Mrs Ezra Sutton Monday.

Mrs. Bobbie Mullins was visiting in Corbin, Ky., last week.

Christian Church

W. B. Moore, Pastor

Bible School—9:45
S. H. Orr — Superintendent.

Devotion and Communion—10:30.

Preaching —11:00 a. m.

First and Third Sunday Nights—6:30.

Christian Endeavor meetings—6:00 p. m.

Mrs. Maggie King and Mrs. Robert Housley—Superintendents.

Missionary and Ladies Aid Societies meet jointly First Thursday each month—2:00 p. m.

A hearty welcome awaits any who want to come and worship with us, at these and all other services at this church.

"I hate people who take the words out of your mouth, and—er—"

"And finish the sentence for you. So do I."

Shower Given

Mrs. T. H. Olinger honored Mrs. C. W. Milhorn with two miscellaneous showers February 24, and 25th. The young people met at Mrs. Olinger's on February 24th, at 7:00 p. m. Those present were:

Mary Ella Gibson
Boots Richards
Thelma Campbell
Edith Quinley
Virginia Quinley
Virginia Lou King
Marilynn King
Laura Burgan
Lora Parsons
Betty F. Young
Mary Helen Young
Helen Rogers
Lillian Lanningham
Anne Smith
Lena Rue Adams
Sue Olinger
Alta Fry
Rebecca Fry.
Christine Adams
Charl Helen Denny
Ruby Lanningham
Mrs. Vivian Harbor
Mrs. Willie Byrd David
Lucille Howard
Mrs. Iris Burchette
Elise Rhea
Helen Rhea
Mary Adams
Dot Brigut
Jean Carpenter

The refreshments consisted of: Fruit Jello, Salmon Salad Sandwiches, Pickles, and Coffee.

The young people were entertained with Heart Dice.

The older ladies were invited to Mrs. Olinger's on February 25th at 2:00 p. m. Those present were:

Mrs. Loa Howard
Mrs. Tom Pugh
Mrs. Jim Quinley
Mrs. Tom Quinley
Mrs. John Fry
Mrs. Henry Grabeel
Mrs. Dr. Young
Mrs. Bradford Young
Mrs. C. V. VanHuss
Mrs. W. E. Fletcher
Mrs. Rhea Parsons
Miss Margerite Young
Mrs. Arthur Smalley
Mrs. E. R. Halstead
Mrs. Carrie Oaks
Mrs. Earl Zion
Mrs. Glen Flanary
Mrs. G. E Harbor
Mrs. George David
Mrs. Gertrude Hawks
Mrs J. B. Shufflebarger
Mrs C. B. Fry
Mrs. Carl Hines
Mrs. Bill Minton
Mrs. Robert Guy Pugh
Mrs. Fred Quinley
Mrs. J. A. Shufflebarger
Mrs. Walter Adams
Mrs. Jack Hawks
Mrs. V M Pence
Mrs. Lillie Pennington
Mrs. Bascom Waddell

Bingo was played and delicious refreshments were served consisting of: Potato Salad, Ritz Crackers, Chocolate Cake, Pickles, and Coffee.

Mrs. Milhorn received many beautiful and useful gifts and will be remembered as Miss Charlotte Adams of Pennington, before her marriage.

Young People Attend Rally

Several of our young people attended the Rally held at Big Stone Gap, last Friday, March 3. There were over 800 present, representing the upper Lee County League Union, the Wise county League Union and the Kingsport city League. There were approximately 100 from Lee county that attended the Rally.

Rev. Wilma Robbins of of Robbins Chapel was chairman of the program while Rev E. L. Crump of Bristol led the singing Miss Evelyn Taylor of King port presented a talk entitled "Youth is ready" She was followed by Rev Foye G Gibson and Rev E E. Witey, Jr., each of whom gave a splendid address dealing with the Youth Crusade All those who attendee this Rally were very much impressed by the program that was given

Ladies Aid Society Meets

The Southern Methodist aid society met at the home of Mrs. E. F. Cecil last Thursday March 2nd. Mrs Walter Adams conducted the devotional, Mrs. Tony Olinger presided at the piano, Mrs. Oscar Farley rendered a beautiful reading Each of the fifteen members present repeated a verse of Scripture as their names were called.

After the routine of business the capable hostess served quite a delectable plate which every one enjoyed immensely.

First Baptist Church

E. C. Kincely, Pastor
Jonesville, Va.

Sunday School—10 a. m
Bob Cunningham, Supt

Morning Worship—11 a. m.

Prayer Services and Bible Study, Wednesday—6 p. m.

Our revival will begin February 5th. Rev. Barrett of Raders Mill. Tenn., will be here to help us.

Card Of Thanks

We wish to extend our sincere appreciation, to our many friends, for their kindness and thoughtfulness shown us during the illness and death of our daughter, Sermarlyn Ann.

Mr. and Mrs. Claude Grace.

Hospital News

Entered.

Charles Artman, Jonesville.

Axil Mullins, Bonny Blue

Mrs. Otis Johnson, St Charles.

Mr. Alfred Morton, Big Stone Gap.

Mr. Esben Stevens, St. Charles.

Mr. E. J. Cox, Jonesville.

Mrs. Lennex Kirk, City.

Mr. W. S. Parkey Jonesville

Burley Ball, City.

Mrs. Dewey Dingus, Jenkins, Ky

Mr James Liford, Big Stone Gap

Mr. Joe S McNeil, of Jonesville.

Mrs. Cecil Cole, Bonny Blue.

Mrs. Sherman Bailey, Calvin.

Mr. Marion Pachodzin, Leona Mines.

W. O. Price Jonesville

Mrs Bascom Rutherford St. Charles

Pauline Sprinkle, City.

Discharged:

Mr. Carl Hall, Ben Hur.

Mrs. Hettie Carter, St. Charles

Mrs. Amos Edwards, Duffield.

Mrs. Otis Johnson, St. Charles.

R G Russell, St. Charles.

Carson Burchette, Jonesville.

Mr. Axl Mullins, Bonny Blue.

Mrs John Cantor, Jonesville.

Mr. Esben Stevens, St Charles.

Burley Haynes, St Charles.

Chester Gilliam, Bonny Blue.

Baptist Church

Glenn F. White, Pastor

Sunday School 9:30 a. m.

Morning Worship 10:30 a. m.

Baptist Training Union—6:00 p. m.

Evening Worship—7:00 p. m.

Midweek Prayer Service—Wednesday—6:30 p. m.

Choir Rehearsal—Wednesday—7:30 p. m.

Arthur Burchett — Director.

The Mehodist Church

C. T. Miller, Pastor

R. S. Orr, Superintendent

Sunday School—9:30 a. m.

Morning Worship—10:30 a. m.

Young Peoples Service—5:45 p. m

Evening Worship—6:30 p. m.

Midweek Prayer Service Wednesday at 7:00 p. m.

Spring Time Is Clean Up Time

April showers and May flowers aren't far away. That means spring cleaning time.

And spring cleaning shouldn't mean just shaking out the rugs, washing the curtains, and dusting that little-used spare bedroom. It should mean a definite, planned program for putting property in apple-pie order, not only to improve its value and appearance, but to help prevent that dread destroyer that strikes when we least expect it—fire.

Trash-filled outbuildings are perfect incubators for fire from a carelessly dropped match or cigarette. Check over fireplaces and chimneys—from now on, use incidental heating units, burn more and coal systems less. As warm sunny days come, be especially careful to keep grass cut and fields clear of debris. Never burn brush when the wind blows and give water family in case matters get beyond control.

Above all, go through the house from cellar to attic on an inclusive "junk-disposing" program. Those old newspapers and magazines you've put carefully away and will never look at again—that broken furniture that belongs to the worst period of Noah's—lose odds and ends of [illegible] "nineties" clothes—that jumble of worthless, unmatchable knick-knacks in the hall closets: Get rid of them all. Give them to a charitable organization or the junk man. And you'll materially reduce the chance of a fire [illegible]

[illegible] progressive [illegible] Parkins [illegible] are beautified [illegible] repaired, and old cottages are torn down. [illegible] partments and other [illegible] bureaus cooperating to effect the drive [illegible] result is a more attractive [illegible] town—and [illegible] residents may be proud of [illegible] every community which does [illegible] that has shown [illegible] over—and start the idea going around. It pays dividends in dollars [illegible] values.

[illegible] M. C. Barr [illegible] a Roanoke [illegible] their daughter, Mrs. O. F. Gibson and Mr. Gibson.

News has been received here of the marriage of Mrs. Daisy Legg Parsons, of Eustis, Florida, to Mr. Charles Meek, of Chicago

Fumigation

"Medical science is constantly advancing When it was discovered years ago that common communicable diseases such as diphtheria, typhoid fever and tuberculosis were caused by specific germs, an entirely new field in both prevention and treatment developed. Thus, today, the use of toxoid to immunize against diphtheria and of antitoxin for treatment; the supervision of water and milk supplies and the establishment of safe sewerage facilities in cities and towns as mass control measures against typhoid fever; methods for early detection of tuberculosis and the isolation of the tuberculosis patient;- all these measures are universally accepted and in varying degrees appreciated, 'states Dr. I. G. Riggin, Commissioner of Health

"However, as sometimes happens when a significant discovery is made, enthusiasm based upon a lack of practical experience leads to misinter-pretations.'

This fact was exemplified by the now discarded practice of fumigation as a method of preventing the spread of communicable disease.

"As the characteristics of disease germs became better understood, it was made clear that while the isolation of the patient, the quarantine of family contacts, and the disinfection of the patient's discharges were and today are sound procedures, there is no scientific basis for the fumigation of a patient's room and belongings upon the termination of the illness, or of school rooms and [illegible] upon the [illegible] [illegible]

[illegible] the organisms responsible for the spread of most common communicable diseases or [illegible] for only [illegible] outside the human body

[illegible] In fact [illegible] usually require a special temperature a certain degree of [illegible] moisture in order to survive. Except in the human body and except for some mutated conditions in a laboratory, these germs usually can not be found. Therefore, fumigation has been discarded as useless in the control of communicable disease. Soap and water, sunshine, and chemical disinfection are now substituted for it.

"Fumigation, of course, is effective in combating insect infestation and in killing rats and other pests; but that is practically all that can be said for its advantages."

Powell Valley News
Published by
Powell Valley Printing Co.
EVERY THURSDAY
PENNINGTON GAP, VA.

B. O. CULBERTSON, Manager

One Year.....$1.00
Six Months.....60
Three Months.....35

Obituaries.....$1.00
Card of Thanks.....0.50
Advertising Rates on Application

Entered at the Postoffice at Pennington Gap, Virginia, as mail matter of the second-class.

Plenty Of Eggs In The Market Basket

All signs point to plenty of eggs in 1939.

During the past few years, American hens have been laying more and more eggs. On January 1, they established a new all-time record—more eggs per hen and more eggs per flock than on any January 1, since records were kept.

This year, there are more laying hens on farms than there were a year ago, and feed is plentiful and low in price. And the mild weather of the early winter has encouraged hens to lay.

The ill wind that blew on poultry men in January, when wholesale egg prices continued to drop steadily through most of the month, was a good turn for those who buy eggs to use on the home table. For eggs are one of the so-called "protective" foods, that is, they are richer than most foods in some of the minerals and vitamins that the body needs. Since much of the mineral and vitamin content of the egg is concentrated in the yolk, it is not surprising that egg yolk is one of the first foods added to the baby's milk diet.

Eggs are especially valuable for their iron, vitamin A, and for their "efficient" protein. They are also rich in phosphorus and are a good source of calcium. Besides vitamin A, eggs have other outstanding vitamin values. They are an excellent source of riboflavin [illegible] G). Egg yolks [illegible] comparative few [illegible] of vit[illegible] fed [illegible] vitamin D, [illegible] they [illegible] rich in this vitamin. Eggs can be counted upon to supply thiamin (vitamin B) and at least some of the "pellagra preventing" factor in the diet.

Nutrition workers consider eggs one of the best foods to help promote growth in children and recommend that every child have 4 or 5 eggs every week, or better still one every day. Adults also find it to their advantage to eat at least 3 or 4 eggs every week. With eggs as plentiful as they promise to be this season, many more families can indulge in some of the foods they like especially well, such as omelets for breakfast, an occasional souffle for lunch or supper, and custards for dessert.

The protein of eggs helps them serve more purposes in cooking than any other food. Egg protein makes possible the lightness of angel food, and it helps to leaven other cakes. It thickens such foods as custards and hollandaise sauce. And it "stabilizes" mayonnaise dressing, that is, prevents the oil and lemon juice (or vinegar) from dividing into separate layers, as French dressing does when it stands. We dip croquettes into egg to keep them from soaking up too much of the hot fat. Sometimes we find egg whites handy to clarify coffee and soups. We add eggs to puddings and sauces to give them a richer flavor, and sometimes to give them color also.

Slow cooking at a low, moderate, even heat, is the secret of success for all egg dishes. Cooked slowly and until just done, the egg protein is tender, though firm. But high heat or overcooking causes the protein to shrink, and the eggs to become tough, or the egg dishes to separate and become watery.

So if you want to develope a new egg specialty, begin by learning the trick of keeping the heat slow and even. If it is omelet, use a thick pan over a low flame. If it is omelet, use a thick pan over a low flame. If it is soft custard, use simmering rather than boiling water in the lower part of the double boiler. For baked custards, set them in a pan of hot water and do not allow the oven temperature to go above moderate (about 350 degrees Fahrenheit). Egg white preparations, such as fruit whips and meringues, require an even lower, more steady heat, than whole egg mixtures.

For eggs as eggs, poach them in plenty of water below the boiling point; fry them in fat that is not too hot. And of course, when you cook eggs in the shell never "boil" them. Eggs cooked in the shell will be more evenly done to the very center if you start the cooking in cold water, and then bring it to a simmering temperature (185 degrees Fahrenheit).

And besides the general "slow and even" rule, specialists of the Bureau of Home Economics drop other helpful hints for preparing the different types of egg dishes.

A souffle may be a hearty main dish or a dessert, depending upon what other foods you add to the egg mixture. Add grated cheese, vegetable pulp, ground meat, or flaked fish, and you have an attractive dinner dish. Add chocolate, sugar, and vanilla, and it's dessert.

Souffles are "bound" with thick white sauce or bread crumbs, or both, but they hold up better when some bread crumbs are used. Good basic proportions for a four-egg souffle are about 1 cup of fine, but not too dry, bread crumbs, and one and one half cups of milk.

For thick, velvety-smooth soft custard, stir constantly and do not be tempted to turn up the flame. Then if your custard does not thicken well, look to our proportions. You may have too few eggs or too much sugar. For every quart of milk, use at least 4 good-sized eggs and no more than 6. Specialists suggest 6 to 8 tablespoons of sugar for every quart of milk.

To make a fluffy omelet more fluffy, use fresh eggs at room temperature. You will also have a little more foam if you add the salt to the egg whites as you beat them.

Hollie S. Rosenbaum
Home Management Supervisor, Farm Security Adm.

'How did you get that far-a-way look?"
"With fie d glasses."

Then there was the ca e of a man who was so lazy he married a snub-noged girl because she was easier to kiss.

FREE! If excess acid causes you pains of Stomach Ulcers, Indigestion, Heartburn, Belching, Bloating, Nausea, Gas Pains, get free Sample, Udga, at Pennington Pharmacy.
advertisement 6-16t

Say It With Flowers"
For All Occasions
Home Grown Flowers
Expert Designers
NORTON FLORAL COMPANY
FRANK HORSMAN, Mgr
Telephone NORTON 280
Member F. T. D. A.

For Sale

Five year old mare, bred. Eight months old colt. Either or both.

K. C. Munsey
Jonesville, Va.
Route One
advertisement 3 t.

Engines, Tractors, Boilers, Saw Mills, Wood Worging and Road Building Machinery, Well Drilling Machines, Gasoline Engines, etc.

R. P. Johnson,
Wytheville, Va.
advertisement 30-tf.

Announcement

I, a coal miner, announce myself, a Candidate for Sheriff subject to will of Republican Convention.

General Jones
advertisement 10-2t.

Flashes Of Facts About Washington

George Washington in 1756, then a Colonel in charge of the frontier forts of Western Virginia reported to Governor Dinwiddie that precautions against surprise attacks by Indians were lax, it will be said in The Virginia Guide, shortly to be issued by the Federal Writers Project of the Works Progress Administration. Of the soldiers, Washington said, "None I saw in a posture of defense." Soon afterwards, Indians surprised and captured several children playing under the walls of Fort Dickenson and fled with them. They also captured a militia man, Arthur Campbell, who was "in no posture of defense," for he was picking plums in a thicket.

Martha Washington was greatly attached to her stepmother, Mrs. John Dandridge, it will be revealed in The Virginia Guide, prepared by the Federal Writers' Project of the Works Progress Administration. When his step-daughter, Patcy, died, Washington, to comfort his wife, invited Mrs. Dandridge to make her home at Mount Vernon. Many heretofore unrevealed facts about the family of George Washington will be told for the first time in The Virginia Guide, which will be published by the Oxford University Press, of New York, the same publishing house that published the first book ever written about Virginia, by Captain John Smith, over 300 years ago.

George Washington did not want his mother to visit Mount Vernon, it will be revealed in The Virginia Guide, prepared by the Federal Writers' Project of the Works Progress Administration, and soon to be published. His home, he described as a "well resorted tavern." Washington, the Virginia Guide will reveal, wrote his mother regarding a proposed visit, that, "This would, were you to be an inhabitant of it, oblige you to do one of the 3 things: 1st: to always be dressing to appear in company; 2nd: to come—in a dishabille; or 3rd: to be as a prisoner in your bed-chamber. The first you'd not like;—the second I should not like;—and the third—would not be pleasing to either of us."

Salary was no consideration with George Washington when he sought a steward to relieve Martha Washington "of the drudgery of ordering, and seeing the table properly covered, and things economically used." That was what he wrote in a "help wanted" advertisement when his steward left at a time when visitors were converting Mount Vernon into a "well resorted tavern." These and other facts about the first President will be revealed in the Virginia Guide soon to be published as the major production of the Federal Writers' Project of the Works Progress Administration.

It's a good thing for some people, that a mirror can't laugh.

An echo is the only thing that can cheat a woman out of the last word.

Virginia Forest Service Report

Sixty-four forest firesburned 2,227 and one fourth acres in Lee County in 1938 according to records of Virginia Forest Service. These rangen in size from one-fourth acre to five hundred acres, averaging 34.8 acres per fire. The total area protected in the county. All of the larger fires occurred during the severely dry windy weather which occured during the last few days of October and the first four days of November, and all of these were along the northern part of the country.

Valuable assistance was given by the CCC, men from both the Jonsville and Big Stone Gap camps taking part in the fire control effort.

During the spring forest fire season, but 694 acres were burned. Had the rest of the year been normal a splendid record would have been made, but the conditions experienced in October and early November were more hazardous from a forest fire standpoint than have been encountered for many years.

Two of these sixty-four fires were reported to have been caused by railroads, nine by campfires, thirteen by smokers, sixteen by brush burning operations, while twenty four of them were from miscellaneous or unknown causes. Most of these fires originated from carelessness, and if every one who uses the forests, or who uses fire in the vicinity of the forests, will take proper precaution, forest fires in Lee County should be rare

Civil Service Examinations Announced

The United States Civil Service Commission has announced open competitive examinations for the positions listed below. Two closing dates are given for the receipt of applications. The first date,(a),applies if applications are received from States east of Colorado; the second date (b), applies if applications are received from Colorado and States westward.

Junior multigraph operator $1 440 a year. Applicants must have reached their 18th but must not have passed their 18th but must not have passed their 53rd birthday. Closing dates:(a) March 27;(b) March 30, 1939.

Chief of occupational information and guidance service, $5,600; specialist, occupational information, $4,600; specialist, consultation and field service, $4,600; specialist in occupations for girls and women, $3 800 a year, Office of Education, Department of the Interior. Applicants must not have passed their 53d birthday. Closing dates:(a)April 3, (b) April 6. 1939.

Full information may be obtained from the Secretary of the United States Civil Service Board of Examiners at the post office or customhouse in any city which has a post office of the first or second class, or from the United States Civil Service Commission, Washington, D. C.

"What do you mean Sally has an arch look?"
'Bow legs."

CHEVROLET *The only low-priced car combining*
"All That's Best at Lowest Cost"

It takes the best in motor car design, engineering and manufacturing to give the best in motoring results. Today, as always, Chevrolet brings you the best in modern motoring at the lowest cost in purchase price, operation and upkeep. See this car at your Chevrolet dealer's—today!

Don't be satisfied with anything but the best—
BUY A CHEVROLET!

A GENERAL MOTORS VALUE

SEE YOUR LOCAL CHEVROLET DEALER

Jessee Chevrolet Sales Co., Pennington Gap, Va.

Ewing Motor Company, Ewing, Va.

Social and Personal

Mr. Bainard DeVore of Cincinnati, Ohio, was visiting Mr. and Mrs. B. C Culbertson last week.

Jim Lucas of Oklahoma, arrived in Pennington Gap Monday morning for a visit with Lee County relatives and friends.

A. H. Hurd of Keokee, was a business visitor in Pennington Monday afternoon.

Mr. and Mrs. Grady McConnell are the proud parents of a baby girl, born March 1st. The baby has been named, Sarah Allen.

Mrs. D. S. Forester is able to be out again after having been confined to her home for several months.

The infant daughter of Mr. and Mrs. Claude M. Grace died at their home on Wednesday evening, March 1st, after a brief illness of pneumonia. Funeral services were held at Dryden Thursday afternoon.

Miss Waive Ball spent last week-end at her home near Jonesville.

Mr. and Mrs. Earl Copeland are the proud parents of a baby girl, born March 6. The baby has been named Patricia Marguirite. Mrs. Copeland will be remembered as Miss Eloise Beeler of Pennington.

Miss Rhea Grabeel, Miss Martha Gibson and Miss Rose Horton were shopping in Knoxville, Tenn., last Friday.

Mr. and Mrs E. C. Hall visited Mr. and Mrs. Herman Neims at Appalachia Sunday.

Work has started on the Southern Methodist Church getting ready to convert it into a business house.

Mrs. Wilkerson has returned to her home in Stanford, Ky., after an extended visit with her daughter, Mrs Earl Laningham

Mrs Zack Flanary has been very ill the past week

Mrs. Billy Richards is ill at her home here.

Mr. and Mrs. H. L. Nolan of Loyal Ky., spent the week end with relatives.

Cleve Hughs of Grundy spent the week-end with home folks.

Misses Boots Richards and Edith Quinley left Monday for a visit to Rockwood and Chattanooga, Tenn.

Mrs. Roy Fletcher, Mrs. W. H. Bruce, Miss Sally Frank Hickam and Mrs. Wais Green and daughter, Virginia, spent Saturday shopping in Bristol.

Mrs. Wade Parsons spent the latter part of last week with her sister who is seriously ill in a Middlesboro, Ky., Hospital.

Edward Howard, son of Mr. and Mrs. Clarence Howard has been ill with flu and throat trouble for the past week.

Ernest Clyde Young of Appalachia, was visiting relatives here Thursday.

Earl Anderson of the Flats, visited his mother, Mrs. Sarepta Anderson, at Catawba Sanatorium last Sunday.

C. B. Fry made a business trip to Bristol Saturday.

Mrs. Bob Bryson visited her parents, Mr. and Mrs. Everette Legg, in Bristol last week.

Miss Lorene Robbins was visiting Mr. and Mrs Giffard Robbins the past week.

Don Moore and J. D. Housley of Everetts, Ky., spent the week-end with homefolks.

Mrs. W. R. Pennington, Mrs. Ben Robinson, Miss Byrd McGavock and Mrs. Josephine McNeil attended Church at Big Stone Gap, Sunday.

Miss Birdie Johnson of Cumberland, Ky., spent the week-end here.

Miss Alta Fry was visiting her sister, Mrs. Clyde Luntsford, in Johnson City, Tenn.

Walter Quinley of West Virginia, spent the week-end with his parents, Mr. and Mrs. J. W. Quinley.

Ed Gardner of Hazard Ky., spent the week-end with Mrs. Gardner at the home of her parents, Mr. and Mrs. C. B. Herndon.

Jack Fortner spent the past week-end with his parents in Wing, N. C.

S E Brown of Grundy, was a visitor here over the week end.

Rev. W. B. Moore and A. E Pugh made a business trip to Bristol last Thursday.

Mr. and Mrs. L. G Herndon and children, of Honaker, spent the week-end with Mr. Herndon's parents, Mr. and Mrs. C. B Herndon.

Mr. and Mrs. Roy Breeden of Norton, were Sunday guests of Mrs. Breeden's sister, Mrs. Banner Rasnake and Mr. Rasnake.

Mayor J. R. Legg has returned from Florida.

Budget Estimated For Year Ending June 30, 1940

REVENUE:	
Surplus June 30, 1939	$ 13,000.00
Current Taxes	174,518 49
Supplement from the Commonwealth	156,895.75
Delinquent Taxes	8,000.00
Transfers	4,200.00
Miscellaneous Fees	3,000.00
F. W. A. Grants	23,400.00
Loans	115,000.00
Grand Total Revenue	$498,014.24
Expense:	
General County Fund:	
County Administration	$ 5,848.00
Assessment of Taxable Property	4,875.00
Collection and Disbursement of Revenue	9,050.00
Recording of Documents	2,275.00
Administration of Justice	7,455.00
Crime Prevention and Detection	2,636.00
Fire Prevention and Extinction	200.00
Public Welfare	43,355.64
Public Health	1,900.00
Agriculture and Home Demonstrator	1,810.00
Protection of Livestock and Fowls	1,600.00
Elections	1,715.00
Maintenance of Buildings and Grounds	2,769.00
Capital Outlay	1,350.00
Total General County Fund	$86,838.64
County School Fund	
Administration	$ 3,110.00
Superintendent's Office	2,112.00
Instruction	156,650.00
Transportation	16,000.00
Auxiliary Agencies	1,500.00
Housing	13,950 00
Fixed Charges	3,060.00
Total County School Fund	$196,382 00
Debt Funds:	
Road Debts-All Districts	$26,300.00
School Debts-All Districts	75,493.60
Capital Outlay-All Districts	113,000.00
Total Debt Funds	$214,793.60
Grand Total Expense	$498,014 24

LEVY

In accordance with the acts of the General Assembly, notice is hereby given that the Board of Supervisors of Lee County will meet at the Court House in Jonesville, Virginia on the 3rd. of April for the Purpose of holding a public hearing on the 1939-1940 budget

LEVY FOR 1938 and PROPOSED LEVY FOR 1939

JONESVILLE DISTRICT AND TOWNS

	Levy 1938	Proposed 1939
General County Fund	$ .65	$ 60
County School Fund	1.75	1.85
School Debt Fund	1.40	1 35
Total	3 80	3 80

ROCKY STATION DISTRICT AND TOWNS

General County Fund	65	.60
Road Debt Fund	.60	.55
County School Fund	1.75	1.85
School Debt Fund	.80	.80
Total	3.80	3.80

ROSE HILL DISTRICT

General County Fund	$ .65	$ .60
Road Debt Fund	35	.25
County School Fund	1.75	1 85
School Debt Fund	1.05	1.50
Total	$3.80	$4.20

WHITE SHOALS DISTRICT

General County Fund	$ .65	$ .60
Road Debt Fund	1 05	70
County School Fund	1.75	1 85
School Debt Fund	65	.65
Total	$4 10	$3 80

YOKUM STATION DISTRICT

General County Fund	$ .65	$ .60
Road Debt Fund	.60	.55
County School Fund	1.75	1.85
School Debt Fund	.90	1 00
Total	$3.90	$4.00

NOTICE OF PROPOSED INCREASE IN LOCAL TAX LEVY

Notice is hereby given that the Board of Supervisors of Lee County, Virginia, will meet on the 3rd. day of April, 1939 at 10 a. m., at the Court House, at which time and place citizens will be heard for or against the following proposed increase in local tax levies for the tax year beginning January 1, 1939.

To increase the tax rate in the Rose Hill District from $3.80 to $4.20 to provide for a sinking fund sufficient to make the payments on loans necessary to build a consolidated High School for the Rose Hill District.

To increase the tax rate in the Yokum Station District from $3.90 to $4.00 to provide a sinking fund sufficient to make the payments on loans made to build the new school buildings in the Yokum Station District.

D. C. Sewell, Jr., Clerk, Board of Supervisors.
J. E. Gilley, Chairman, Board of Supervisors.

LEE FUNERAL HOME

Phone 98 Pennington Gap, Va.

Dependable
Service Any Time, Anywhere

Killed By Car

Funeral rite were held Monday for Mrs. Sally Bailey Lambert, 38, Caylor, who was killed instantly Saturday morning when struck by an automobile as she left a bus near her home. The automobile was driven by Sanders Grabeel, Rose Hill State Patrolman, G. A McConnel, who investigated the accident, said it was unavoidable, but Grabeel was held under bond pending a hearing Friday.

This would be a better and happier world, if hardening of the heart were as fatal as hardening of the arteries.

In every love affair the man generally has an object and the girl has an objection.

Mrs. A. D. Reynolds of Bristol, is visiting her parents, Mr. and Mrs. E. W. Pennington and family.

Mrs. M. H. Robbins and Miss Ida Stacy attended the funeral of their friend, Miss Iris Stanley, at Martinsville.

CLOTHES HAVE NO ODOR

When we clean them for you. Our modern, odorless process restores original lustre, removes ALL dirt, and leaves your clothes with no "cleaning odor" We guarantee satisfaction.

DELUXE CLEANERS

Phone 181 Pennington Gap, Va.

The Safety Sensation of 1939!

THE NEW Firestone CHAMPION

Made with the NEW SAFETY LOCK CORD BODY GEAR-GRIP TREAD

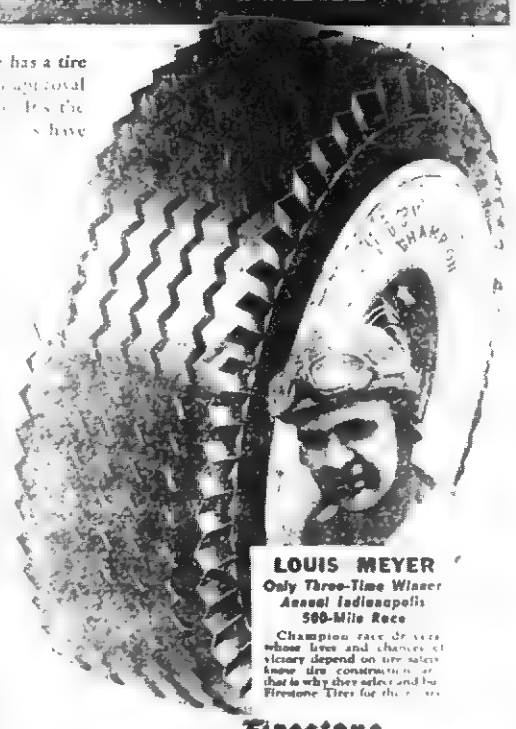

NEVER before in our experience has a tire met with such [illegible] approval as the new [illegible] the Safety Sensation [illegible] have started a world-[illegible] that is making [illegible] selling records [illegible] by its superior performance [illegible] have adopted [illegible]

Wherever [illegible] Champions [illegible] achievement [illegible]

Stronger Cord Body [illegible] is accomplished [illegible]

More Non-Skid [illegible] new Safety Lock cord [illegible] added for the use of [illegible] Gear-Grip tread [illegible] non-skid mileage. This [illegible] because of its [illegible] sharp-edged angles which grip the road with a sure footed hold to protect against skidding and assure safe stops.

Drive in today and equip your car with a new set of Firestone Champion Tires [illegible] only tires made that are [illegible] for your protection on the highway.

LOUIS MEYER
Only Three-Time Winner Annual Indianapolis 500-Mile Race
Champion race drivers whose lives and chances of victory depend on tire safety know tire construction and that is why they select and buy Firestone Tires for their cars

Firestone LIFE PROTECTOR the Tire within a Tire

This amazing new Firestone development makes a blowout as harmless as a slow leak.

Should a blowout occur the exclusive Firestone Safety Valve holds sufficient air in the inner compartment to support the car until it is brought to a safe stop.

Firestone CHAMPION		Firestone HIGH SPEED		Firestone CONVOY	
5.25-17. $14.55	6.00-16. $17.15	5.25-17. $11.60	6.00-18. $15.45	4.50-21. $8.35	5.50-16. $10.60
5.50-16. 14.15	[illegible] 17.95	[illegible] 12.75	6.25-16. 16.15	4.75-19. 8.40	5.50-17. 11.00
[illegible] 14.55	[illegible] 19.[illegible]	[illegible] 13.20	6.50-16. 17.40	5.00-19. 9.35	6.00-16. 11.95
6.00-16. 15.95	6.00-15. 21.35	[illegible] 14.35	7.00-15 19.20	5.25-17. 9.05	6.25-16. 13.45
6.00-17. 16.50	6.00-16. 21.95	6.00-17. 14.85	7.00-16. 19.75	5.25-18. 10.00	6.50-16. 14.50

TRUCK TIRES AND OTHER PASSENGER CAR SIZES PRICED PROPORTIONATELY LOW

Listen to The Voice of Firestone with Richard Crooks, Margaret Speaks and Alfred Wallenstein, Monday evenings over Nationwide N. B. C. Red Network

Listed to The Firestone Voice of the Farm—Everett Mitchell interviews a Champion Farmer each week during noon hour. See local paper for station and time.

ORANGE DISC FILLING STATION Inc.
CLARENCE COLLINS, Mgr.
Phone 9111 Pennington Gap, Va.

Ewing News

Mrs. W. F. Rowlett was hostess to the February meeting of the W. M. S. of the First Baptist Church, of Ewing. Mrs. W. C. Southern, president was in charge of the meeting and presented an interesting program. Visitors for the afternoon were Mrs. Lillian Y. Fugate and Mrs. Sarah Rowlett. Plans were made for the Mission Study class which was held on Thursday at the home of Mrs. Southern, in Rose Hill, with Mrs. L. D. Fugate as joint hostess. The study book was taught by Miss Arundall of the St. Charles Good Will Center Plans were also made for observing the Week of Prayer, and these programs were held in the Church, Saturday and Sunday afternoons. The next regular meeting will be held at the home of Mrs. M. S. Thompson.

At the close of the program, a social hour was enjoyed, during which the hostess served a delicious plate lunch, consisting of sandwiches, potato chips, sliced tomatoes, date loaf, and coffee. The Valentine and patriotic idea, in keeping with the February holidays, was attractively featured in the refreshments. Mrs. W. C. Fugate and Miss Thelma Rowlett assisted in serving.

C. D. Fugate, of Rose Hill, T. B. Fugate and W. S. Hamilton have returned from a week's motor trip to Texas on business.

Mrs. C. S. Thompson, who has returned to her home after taking treatment in a Pineville hospital, remains ill.

Several from Ewing attended the funeral services held at Harrogate, Tenn., on Monday for Mrs. Chas. Coleman, a sister of Mrs. F. B. Crockett and Mrs. M. E. Thompson, of Ewing.

Miss Hattie McLin, of Rose Hill, spent Wednesday afternoon with her sister Mrs. J. S. B. Richmond.

Mr. and Mrs. S. A. Yeary were business visitors here Wednesday, and Mrs. Yeary spent the day with Mrs. W. C. Fugate.

Mrs. Cass Stanley continues ill.

Mrs. N. B. Richmond has spent most of this week with Mr. Richmond, who is confined to the Evans Hospital, suffering from a broken collar-bone, sustained in a car wreck Saturday afternoon. Mr. Richmond's condition is reported to be satisfactory.

Mrs. Chas Newton, of Rose Hill, is spending some time with her parents, Mr. and Mrs. George Eldridge.

Miss Bashie Kincaid is in Alderson, W. Va., where she has accepted a position with the Federal government. She is assigned to temporary duty, at this time, but expects to be permanently employed soon.

Mrs. M. Jackson, of East Radford, has been spending this week with her sister, Mrs. W. S. Hamilton. On Wednesday, Mrs. Hamilton and Mrs. Jackson spent the day with Mrs. A. W. Haines, Mrs. Jackson remaining her guest over night.

Mr. and Mrs. Hubert Wheeler motored to Harrogate, Tenn., Saturday to see Mrs. Mary Wheeler, who is ill there.

Mrs. H. C. T. Dean and Miss Wandaleen Dean were shoppingin Knoxville Tenn. Friday.

The Ewing High School enjoyed a holiday Friday and quite a large number of the students and fans attendeq the county basketball tournament, which was held Friday and Saturday.

Miss. Betty Richmond Tyler Richmond spent the week end recently with Mr. and Mrs. O. O. Parks, in Jenkins, Ky.

Mr. and Mrs. R.D. Fu-Fugate were among the guest of Dr. and Mrs.G.C. Sumpter, at Rose Hill Sunday when they entertainnd at dinner in honor of the birthday of W.C.Southern, of Rose Hill.

Chester McDaniel, Louisville Dental College, and Lester McDaniel of U.of Ky. were called to their home here last week by the death of their uncle, Smith Bailey. They spent a few days with their parents, Mr. and Mrs. T.L. McDaniel.

Mr. and Mrs. Sam Zion and family, Jonesville, were visiting Mr. and Mrs. Cass Stanley and other relatives here Sunday.

VIRGINIA:
In the Trial Justice Court for the County of Lee.
In the matter of Commonwealth of Virginia.
vs.
Ollie Pridemore
ORDER OF INTERDICTION

This matter came on this day to be heard, and it appearing to the Trial Justice that Ollie Pridemore was on the 18th day of Feb., 1939 found guilty of the illegal sale of alcoholic beverages before the Trial Justice of the County of Lee and has shown herself to be an improper person to be allowed to purchase alcoholic beverages.

NOW THEREFORE, it is ordered that the said Ollie Pridemore be and she is hereby interdicted, and it shall hereafter for a period of one year from the date of this order be unlawful to sell such person any alcoholic beverages.

It is further ordered that a certified copy of this order be forthwith filed with the Virginia Alcoholic Beverage Control Board.

Given under my hand this 18th day of February, 1939.

A Copy Teste: George P. Cridlin T. J. (Signed)
(Signed) Geo. P. Cridlin(Seal)
Trial Justice

Published by order of the Virginia Alcoholic Beverage Control Board in pursuance of Section 35 of the Virginia Alcoholic Beverage Control Act,
John P. McLaughlin,
Secretary to Board.
advertisement 8-1t

Rose Hill

Several from here attended the basketball tournament at Dryden Friday and Saturday.

Mrs. Golden Clark and daughter, Maurine, were shopping in Middlesboro, Ky., Saturday. They also attended the shows while there.

Mrs. Ethel Robinson and daughter, Mary, and Ruth Marie Davis attended the show at Pennington Saturday night.

Mrs. M. H. Shackleford was a Sunday dinner guest of Zelma Johnson.

Mary Robinson and Anita Whittier spent Sunday with Marilynn and Alma Shackleford.

Mrs. Nell Beatty and Mr. and Mrs. Joe Rice of Middlesboro, Ky., spent Sunday with Mr. and Mrs. E. P. Bales.

Mr. and Mrs. Y. C. Payn and family spent Sunday with friends and relatives in Pennington Gap.

Mrs. Ray Parkey, Mrs. White Hounshell, Mrs. Fred Tyler, Mrs. James Burke, Mrs. Lonn Friar, and Mrs. Robert Rosenbaim were guests of Mrs, Jack Ball Friday.

Mr. and Mrs. W. W. Bales, Beckly, West Virginia, have been visiting Mr. C. A. Bales and other relatives and friends at Rose Hill and Ewing for the past week.

Sundsy guests of Mr. and Mrs. C. S. Pace were: Mr. and Mrs. White Houhsbell and son, Kyle; Mr. and Mrs. Park Daniel and family; Mr. Green Scott and daughter, Margie; Palmer Scott; Mr. and Mas. Harmon Daniel and son, James Lester and Pauline De-Busk; Pearl Whitt; Luther Oaks; Elbert Neff and Ray Montgomery

Herman Pace returned home Friday night after undergoing an operation in Norfolk.

Mr. and Mrs. James Burke and son, Billy, spent the week-end with Mr. and Mrs. Millard Burke of Caylor.

Mrs. Sallie Whittier and daughters, Donna and Dorothy, spent Sunday with Mrs. George Payne and family.

Miss Mildred Shackleford spent Sunday with Miss Ada Davis.

Ollie Veta Whittier was a Sunday dinner guest of Ercleen Bledsoe.

Elmo David has accepted a position with the Mutual Life Ensurance Co. of Bristol.

Earnest Clyde Young and Charles Blair from Fort Meade Md. were visiting friends in Penning on this week.

SPRING PLANTING SEASON HERE

Call on us for fine Evergreens, Shade Trees, Shrubs, Fruit Trees, Grapevines, Roses and other Hardy selected plants most suited for planting in the surrounding localities.

SPECIAL LOW PRICES FOR THIS SPRING SEASON

To come here turn from main highway.1 mile East of Rose Hill.

Silver Leaf Nurseries

"EASTER SPECIALS"

March 10th. To April 8th.

$10.00 Permanent Wave for	$7.50
$7.50 Permanent Wave for	$5.00
$5.00 Permanent Wave for	$3.50
$3.00 Permanent Wave for	$5.00
Shampoo and Set for	$ .50

ROSE BEAUTY SHOPPE
Location 2nd. Floor Roller Bldg.
Phone 90
MRS. DOROTHY CREECH, Operator.
All Work Guaranteed

3 Cents A Day Or Less Buys A Hospitalization Service Contract In The Following:

Grundy Hospital
Homeland Hospital
Dickenson County Hospital
Lebanon General Hospital
Mattie Williams Hospital
Appalachia Masonic Hospital
Coeburn Hospital
Norton Clinic
Norton General Hospital
Clinch Valley Clinic
Pulaski Hospital, Incorporated
Lee General Hospital, Incorporated
George Ben Johnson Memorial Hospital
Galax Hospital & Clinic, Incorporated
Dr. Botts' Eye, Ear, Nose & Throat Hospital

Avoid worry, free yourself of future Hospital bills. Have Hospital Service, within the terms and limitations of the Contract, at your command for only 3 cents or less per day. You may make your application to any participating hospital for your Service Contract.

LAND SALE

To make settlement of the Burnett Griffin estate, George P. Cridlin, Special Commissioner, will on March 18th, at front door of the Courthouse, sell 91 acres of land located about two miles North West of Jonesville, Virginia. Terms offered.

Sportsmen's Club

The Lee County fish and Game Association that was recently organized' in the basement of the Methodist Church in Pennington,with only a very few present, has increased their membership in a short time to over 300. It was announced today by J. D. Garland President, that the meeting was to be held all over Lee County at different times and places, and that Liberal rewards are to be posted soon to cover all phases of game laws violations,and also for prosecuting of persons setting fire to the woods.

The Club meets in the scool house in Penningt n every fourth Friday of each month. Every body is requested to attend The goal is 1500 members.

"How do you keep those thin hogs from crawling through the knotholes in the pen, Uncle Si?'

"I tie knots in their tails."

"Is he dumb?"

"Say—his wife sent him out to buy a but cracker and he came home with a rolling pin."

With an astronomer business is always looking up.

Stranger—"What facilities have you for extinguishing fire in this town?"

Native—' Well, it rains sometimes."

Tourist (in Kansas) "Say does the wind always blow this way out here?"

Native—"No, it blows this way for six months, and then turns round and blows the other way."

Maid (to mistress) "Madam, while you were gone, your little Willie swallowed a bug, but don't worry, I gave him some insect powder."

Rufus Ellison is very ill at his home.

Mr. and Mrs. John Frye were in a car wreck Sunday night. They were on their way home from Cumberland, Ky. when they collided with another car. Mrs. Frye was hurt and is confined to her home.

For Sale

Unusual Blue Grass Farms, 348.5 acres, 12 mile West from Jonesville, Lee County, Va., on public road, unusual ten room brick dwelling, two large cattle and tobacco barns, tenant houses, store building, other good buildings, one of the best blue grass and tobacco farms in this section.

325 acres, 8 mile South of Rose Hill, Lee County, Va., on public road, dwelling house barn, outbuildings, a splendid blue grass farm in a section famous for fine blue grass.

268 acres near Christiansburg, Montgomery Co., Va., all in grass or cultivation, on highway, 8 room dwelling, large cattle barn and silo, other good buildings.

Real bargains for quick sale. Easy terms.

Potomac Joint Stock Land Bank, Bowen Bldg., Washington, D. C.

POWELL VALLEY NEWS

Volume 20, Number 11 — PENNINGTON GAP, VA., THURSDAY, MARCH 16, 1939 — $1.00 Per Year—5c Per Copy

UNIVERSITY OF VIRGINIA GENERAL LIBRARY 1819

Hospital News

Entered:

Mrs. W. J. Phillips, City

Mrs. Jenis Roop, Jonesville

Mrs. Charlie Crusenberry Keokee.

Mary Virginia Quillen, Dryden.

Mrs. Charlie Kelly, Calvin.

Burley Haynes, St. Charles.

Rufus Williams, Bonny Blue.

William Jones, St Charles.

Mrs. Emmett Fannon, Duffield.

Mrs. Callie Lee Belle, Sneedville, Tenn.

Mrs. Cassie Blanton, City

Mrs. James Walden, Olinger.

Mrs. Ruby Ely, St. Charles.

Mrs. Sarah Ely, Calvin.

Mr. Arthur Honeycutt, St. Charles.

Gerald Garrett, City.

Miss Leona Osborne, Jonesville.

Mrs. George Barlow, City

Mrs. Elmer Rigsby, Bonny Blue.

Mrs. Watson Bolling, Bonny Blue.

Mr. Jack Thompson, St. Charles.

Discharged:

Mrs. Jenis Roop, Jonesville.

Mrs. Callie Lee Belle, Sneedville, Tenn.

Mr. Charles Artman, Jonesville.

John S. McNiel, Jonesville.

Mrs. M. S. Surgeonor, Kyles Ford, Tenn.

Mrs Virgil Kirk, City.

Mrs. Dewey Dingus, Jenkins, Ky.

Mrs. Woodson Gilliam, Big Stone Gap.

Mrs. W. E. Johnson, Appalachia.

Mrs. Fred Pennington, Keokee

Mr. James Liford, Big Stone Gap

Mr. W. O. Price, Jonesville.

Mr. Burley Ball, City.

Mrs Ida V. Trent, Jonesville.

Mr. Howard Baumgardner, Ben Hur.

Mrs. Charles Crusenberry, Keokee

Mr. Alfred Morton, Big Stone Gap.

Miss Pauline Sprinkle, City.

Mary Virginia Quillen, Dryden.

Mrs. Vicy Laforce, Jonesville.

Flatwoods 4-H Club Meets

The Flatwoods 4H Club met Wednesday March 3rd. The roll was called by Joy Fletcher. There were 29 members present, and 1 absent. The girls made plans, and showed what they were doing in the Club.

Doctor—"You don't feel well? I bet you've got acute indigestion."

Girl (shyly)—"Aw, go on, I bet you say that to all the girls."

Education Down On The Farm

The farmer of the future will be far better prepared to grapple with the problems he must face than his predecessors.

The reason for that is education. Farm organizations, notably the agricultural marketing cooperatives, have given great attention to farm youth. Young men and women who look forward to careers in agriculture are given specialized training not only in land utilization and the raising of crops and livestock, but in those economic matters that so vitally affect farm income. When the time comes for them to take over, they'll be ready.

Shower Given

Ben Hur—Mrs. Harmon Terry entertained with a miscellaneous shower at her home Saturday night, honoring Mrs. Carl Elliot (formerly Miss Lonnie Terry) a recent bride.

Delicious refreshments were served to about sixty guests, and the bride received many lovely and useful gifts.

Christian Church

W. B. Moore, Pastor

Bible School—9:45

S. H. Orr — Superintendent.

Devotion and Communion—10:30.

Preaching —11:00 a. m.

First and Third Sunday Nights—6:30.

Christian Endeavor meetings—6:00 p. m.

Mrs. Maggie King and Mrs. Robert Housley—Superintendents.

Missionary and Ladies Aid Societies meet jointly First Thursday each month—2:00 p. m.

A hearty welcome awaits any who want to come and worship with us, at these and all other services at this church.

Baptist Church

Glenn F. White, Pastor

Sunday School—9:30 a. m.

Morning Worship—10:30 a. m.

Baptist Training Union-6:00 p. m.

Evening Worship—7:00 p. m.

Midweek Prayer Service-Wednesday—6:30 p. m.

Choir Rehearsal—Wednesday—7:30 p. m.

Arthur Burchett — Director.

Forty-two percent of the Virginia rural population is classified as non-farm by the 1930 census. About three fourths of this number live in the open country.

Lee County Riflemen Lose to Knoxville

Lee county's pistol and rifle team is getting ready to invade Knoxville, after dropping a close three position match to the Volunteer Rifle and Pistol Club of that city last week

Knoxville won the match here, which was held in the Pennington Gap high school gymnasium, by the score of 1,344 to 1,320.

C A Pennington of Pennington Gap, was the high individual scorer with 287 and Hudson Hartley of the same club won second with 280. Burkhart paced the even distributed Knoxville scoring with 278.

The lineups:

Knoxville (1344): Burkhart, 278; Easterly, 271; Shipe, 267; Trent, 266; Hinsdale, 262.

Lee county (1320): C. A. Pennington, 287; Hudson Hartley, 280; G. A. Hartley, 267; C. S. Hartley, 251; and Bill Ray, 235.

Engagement And Wedding Announced

Mr and Mrs. C. B Fry announce the engagement and approaching marriage of their daughter, Miss Alta Blair, to Mr. Robert G Whitesell.

The wedding will be an event of Spring at her home here.

Miss Fry is a graduate of Pennington High School and attended State Teachers College at Johnson City Tenn.

Mr. Whitesell is the son of Mr. and Mrs. R. G. W Whitesell of Philadelphia. Penna., and is a graduate of the Northest High School and attended the University of Pennsylvania. He is now associated with the insurance department of Junior O. U A. N.

The Mehodist Church

C. T. Miller, Pastor

R. S. Orr, Superintendent

Sunday School—9:30 a. m.

Morning Worship—10:30 a. m.

Young Peoples Service—5:45 p. m.

Evening Worship—6:30 p. m.

Midweek Prayer Service Wednesday at 7:00 p. m.

Card Of Thanks

We take this method to thank our many friends for their kindness shown us during the sickness of our daughter-in-law, Mrs. Emmett Fannon, while in Hospital, and the death and burial of our little grandson. May the Blessings of God rest upon you all.

W. C. Fannon and family.

Revival Meeting To Begin At Christian Church March 26.

Rev. Watson

Rev. Watson was for many years pastor of Euclid Ave. Christian Church at Lynchburg, Va., where he did a great work in building up one of the best working Churches in the State.

The Pennington Church has for many years wanted him for a meeting but until now we were unable to secure him when wanted. We are sure this man of God will do a good work for the Church and the community at large, We, the Minister, the Officials and the entire Membership do here now extend a Christian invitation to all people to attend each service during the two weeks that we hope to have Brother Watson with us Services will begin each evening at 7:00 p. m.

Below we list some of the Gospel subjects that will be used during the meeting:

"The Glorious Church"

"Man At His Best"

"Working With God"

"Our Wonderful Savior"

"The World's Need Of Jesus

"Overcoming Our Fears"

"The Gospel God Power"

"The Glory Of The Resurrection"

"A Good Witness Of Jesus"

"The Seeking Savior"

"Called And Sent Of God"

"The Childlike Heart"

"Love's Perfect Offering"

"The Tragedy Of Rejecting God"

Let this be our prayer, "Re-vive us again; fill each heart with thy love; May each soul be re-kindled with fire from above."

W. B. Moore
Pastor

Virginia counties, which have the fewest resources and the largest proportion of children to adults have, in general, the poorest schools in the state.

CCC Camp Holds Sixth Anniversary

Company 2380, CCC Camp TVA-4, Jonesville, Virginia, will observe the sixth anniversary of the CCC, by holding "Open House" Saturday, April 8th. A program of activities for this occasion is being worked out.

The Personal and men of Company 2380, CCC, Jonesville, Va., enjoyed the occasion on the evening of March 6th, when Mr Raymond B. Tolbert, associate Conservationist of the U.S. Forest Service, gave an interesting, illustrated lecture on the Forests and the Future. The Personal and men there were favorably impressed with the worthwhile content of this lecture, and the manner in which it was delivered

This Company is pleased to report a visit to this camp on March 10th, by Mr. Ross Abare, from the Office of the Director, CCC, Washington, D.C. This is his first visit to this camp and we are glad that this area has been added to his territory

The basketball team of this Company journeyed to Big Stone Gap, Va., the evening of March 7th to play against the team of Company 349, CCC, there It was a good game but we lost by the score of 31 to 24

While most of our basket ball this season has been practice games, we appreciate the courtesy of Dryden High School and St Charles High School in allowing us to use their gymnasiums Jr. Forester Charles W. Hauser has done a good job as coach

While Baseball practice has not yet started the Company expects to organize a team for this summer. We have lost and will lose some of our best players, due to their getting jobs elsewhere, but we expect to have several new men who will come out for baseball. We have been in the habit of having good baseball teams in the past seasons and we hope we can continue the practice this coming season. We have uniforms and other equipment, used last year

Captain Bennett M Venable, Commanding Officer of Company 2380, CCC, is away on leave this week.

Landscape plans have been drawn up for the Educational Building at Camp Cumberland Bowl, and it is expected that planting will be started within the next few days.

About three-fourths of an acre of land is being prepared for use by the class in Field Crops here, and plans are now being worked out for planting, by the Instuctor of this class, Jr. Foreman, W. M. Quisenberry, and the Educational Adviser. Several enrollees are interested in this project.

End-Of-Season Warning

How safe from fire hazards will your home be for the balance of the time you run your heating plant?

A chart sent out by the National Board of Fire Underwriters shows that fire losses take a decided spurt at the end of the cold weather season.

It isn't necessary to look far to find the cause of this. Householders have been running their heating plants steadily since the first cold snap in the fall Defects are apt to develop in stoves, furnaces or chimneys. Chimney flues may become clogged with soot.

A fire prevention engineer gives suggestions for avoiding fires from defective heating systems at this time of the year. He warns against forcing furnaces or stoves and says that if you can't get enough warmth from them, it will pay you to call in a heating expert He suggests that householders check over their heating systems to look for such defects as broken parts, holes in the smoke pipe, burnable material near the smoke pipe or any very hot part of the heating plant that becomes charred from the radiated heat. Look for dirty or defective chimneys.

If you don't feel entirely sure that your heating system is safe, it is best not to wait until you have let the fire go out in the spring In fact it may be decidedly dangerous in blustery weather. Heating plant fires, particulary, are a menace to life, because they are so apt to occur in the early morning hours or at night.

Act on this suggestion for safety's sake!

A chemical product of injurec yeast cells has been successfully used to cure burns quickly without the growth of scar tissue.

Some butterflies give off scents distasteful to birds—their chief enemies.

North Dakota is the only state in the Union that never has recorded an earthquake.

Twelve per cent of the fertilizer packed in the United States in 1937 was put up in cotton bags.

In nine Virginia counties the rate of population increase is more than twice as much as is necessary to maintain a stationary population.

Since it is done mostly by hand corn harvesting takes more labor than the harvesting of most other grains.

Warning To Fish and Game Violaters

Now that Spring is near and people are having the urge to go fishing they had better be sure they have their fishing license, if not it will not be wise to take game fish or fish with more than one pole in hand with dead bait. It will be better for all concerned to familiarize themselves with the Game Laws as it will not be wise to take the other mans word, as it has formerly been announced by Lee County Fish and Game Protective Association there will be liberal rewards offered for each and every game law violation probably by April 1, 1939.

It has been reported extensively to J. D. Garland, president of the club that several people are and have been planning to dynamite fish, ahd this should serve as a fair warning as there are already plans underway to catch all dynamiters and trappers of fish. The club membership is increasing rapidly, the officials of V. I. C. Coal Company and their miners also are to be commented on their splendid co-operation. W. G. Frazier has given the club its most members 128, and C. F. Connelly is next in high membership of the Kemmer Gem Coal Company.

The next regular club meeting is Frieay night March 24, 7:30 p. m at Pennington School house. Also local meeting at Calvin March 31, at 7:30 p m. c. s. t. All citizens that are interested please attend.

Honor Roll

Ceday Hill—The following children were on the honor roll at the school here for the month of February:

Primer. Kola Gregory; first grade, Harold Barber, Jimmie Gibbons, Rufus Spurlock; second grade, Charles Morelock; third grade, Chick Houtsnell, Francis Spurlock, Florence Spurlock, Jimmy Gregory; fourth grade, Paul Barber; fifth grade, Reba Barber, Pauline Middleton; sixth grade, J W. Angle, Junior Gregory; seventh grade, Lillian Trent, Ada Middleton, Sam Rogers and Willa Marcum.

First Baptist Church

E C. Kincely, Pastor
Jonesville, Va.

Sunday School—10 a. m
Bob Cunningham, Supt

Morning Worship—11 a. m.

Prayer Services and Bible Study, Wednesday—6 p. m.

Our revival will begin February 5th. Rev. Barrett of Raders Mill, Tenn., will be here to help us.

Powell Valley News
Published by
Powell Valley Printing Co.,
EVERY THURSDAY
PENNINGTON GAP, VA.

B. C. CULBERTSON Manager

One Year.....$1.00
Six Months.....60
Three Months.....35

Obituaries.....$1.00
Card of Thanks.....0.50
Advertising Rates on Application

Entered at the Postoffice at Pennington Gap, Virginia, as mail matter of the second-class.

Towell

By M. T. Woodward

Dr Arthur Bevan, head of the State geological survey, will come to Jonesville within the very nea future in the interest of the currently proposed Beaty Creek Natural Bridge Park Project. He will study the preliminary surveys of the Natural Bridge area made by a corps of TVA engineers, who have recommended the Site as a potential recreational park Dr Bevan will also begin the examination of data leading to the acquisition of the submarginal lands necessary for the development of Lee County's scenic area into a resident state play ground Funds of the Federal Government ear-marked for reforestation, or of the State Conservation Commission may be used to finance the purchase of the adjacent lands, [illegible] vide [illegible] a tea, bathing [illegible] recommend [illegible] The labor [illegible] formed by CCC [illegible] 200 of whom [illegible] at Jonesville, [illegible] ready carried [illegible] able development [illegible] the county [illegible] Van be as favorable [illegible] ned with the recreational [illegible] possibilities and [illegible] ties of the park [illegible]

[illegible] of the Lee County Historical Society. Dr. Scherer gave a summary outline of an tentative program for the dedicatory exercises to be held next August 17th at the Jonesville Camp Ground, incident to the unveiling of a highway marker commemorating the birthplace of Lee County's world benefactor, which he is sponsoring on behalf of the Still family, and the osteopathic profession.

At this juncture in the current political campaign for county offices, General Jones is the only Politico-Generalissimo, who would [illegible] the Republican hosts from their Gropings in what may appear to some, the wilderness of overwhelming odds, to lead them to a crowning victory and the redemption of their lost Laurels in November General Jones' paid announcement for sheriff was carried in this newspaper last week.

In the Buzzard Roost Sunday, Mrs. Minnie Livesey Price, 30, the next to the eldest daughter of Jefferson and Adelade Pearson Livesey, became the mother of a six pound eleven ounce poy, her second child. The young mother is the wife of Robert Price, a W.P.A. enrollee on the Buzzard Roost road project The other child, Hugh William, two and one half years old. The little new comer has been christened Albert Price of the Buzzard Roost.

[illegible] officers and teachers of the Thompson Settlement Church school attended a joint conference of Associational Sunday School workers for consideration and discussion of the problems common to, and affecting school work in their respective churches. The [illegible] ment contingent reported home highly pleased with the outcome of the conference, and the admirable progress of the varied activities of their host church which they reported progressing "Knicely"

[illegible] to do during the season is no cause for worry among the damsels of Thompson Settlement. Well their social picture has changed very slightly. There may not be quite so many large after church dinners, but intimate missionary meeting teas, and house warming showers are continuing much as they have through out the long and busy winter months just preceding lent. And to fill avoid, the Baptist Women's Missionary Union of the Thompson Settlement Church gave a shower Saturday for Mrs. Flora Zion D-Vaut, who has just moved into her new home on Lone Branch. The shower, generously bestowed, included a fine assortment of useful house hold articles of value.

Mrs Dallie Suttle Rosenbaum Home Management Supervisor, for the Farm Security Administration was a Sunday afternoon caller on Mrs. Bobbie Collier Williams past two Sundays.

Some girls speak just as they think--but more often

"Do you think the Candidate put enough fire into his speech?"

"Oh, yes. The trouble was, he didn't put enough of his speech in the fire."

In the United States District Court for the Western District of Virginia.

In the matter of Richard Boilore, Bankrupt in Bankruptcy:

To the creditors of Richard Boilore, of Ocoonita, in the county of Lee, and district aforesaid, a bankrupt.

Notice is hereby given that on the 9th day of March, a.d., 1939, the said Richard Boilore was duly adjudicated bankrupt, and that the first meeting of his creditors will be held at 304 First National Bank Building in Norton, Va., on the 25th day of March, a. d., 1939, at 11:00 o'clock in the forenoon, at which time the said creditors may attend, prove their claims, appoint a trustee, examine the bankrupt, and transact such business as may properly come before said meeting.

This March 13, 1939.

Curt W. Hamilton
Referee in Bankruptcy, Norton, Va.
advertisement 1-t

SPRING PLANTING SEASON HERE

Call on us for fine Evergreens, Shade Trees, Shrubs, Fruit Trees, Grapevines, Roses and other Hardy selected plants most suited for planting in the surrounding localities.

SPECIAL LOW PRICES FOR THIS SPRING SEASON

To come here turn from main highway 1 mile East of Rose Hill

Silver Leaf Nurseries

LAND SALE

To make settlement of the Burnett Griffin estate, George P. Cridlin, Special Commissioner, will on March 18th, at front door of the Courthouse, sell 91 acres of land located about two miles North West of Jonesville, Virginia. Terms offered

Rose Hill

Ruby Taylor, Lee and Kenneth Fletcher were the guests of Ruth Marie and Carl Davis Sunday.

The W. M. S. of Silver Leaf Church held a study class Sunday afternoon. Several attended the class.

Jimmy Garrett has been ill with chicken pox.

Ina Gregory spent Saturday night with June and Grace Davis.

Mrs. Carter Cawood and daughter were visiting relatives and friends in Rose Hill Monday.

Morgan Hobbs made a business trip to Knoxville, Tenn., Wednesday.

Alma Shackleford spent Friday night with Ollie Veta Whittier.

Mr. M. H. Shackleford is spending a few days with Mr. and Mrs. F. H. Thompson of Ewing.

Little Betty Lou Roller continues to be very ill.

Janice Marie, the infant daughter of Mr. and Mrs. Livingstone Thompson died Wednesday.

Mrs. Minnye B. Trent and Mrs. Rhea DeBusk motored to Harrogate, Tenn., and Middlesboro, Ky., Tuesday.

Mr. B. B. Davis is ill.

Toby Eldridge has moved to Rose Hill after spending a few months at Black Star, Ky.

Rev. Norman E. Allen and family have moved into the Rowlett house.

Mrs. Ruth Witt is spending a few weeks with her friends at Louisville, Ky.

Ben Hur

Mrs. Flora Laster of Middlesboro, Ky., returned to her home Saturday after spending last week as the guest of Mr. and Mrs. Joe Courtney.

Mr. and Mrs Lloyd Parks are the proud parents of a baby boy, born March 6th, and named Robert Eugene.

Friends of Carl Hall will be glad to know that he has returned to his home from Lee General Hospital much improved, having been injured in an automobile accident several weeks ago

Born to Mr. and Mrs Glen Parsons a fine baby girl, March 4th. It has been named Mary Ruth.

Hubert Courtney of Jonesville visited in the home of Mrs. J. D. Courtney and family Monday.

Mr. Roy Rogers has been confined to his home with illness for the past few days.

Mr and Mrs. Short Osborne have moved back to Ben Hur after staying in the home of Mrs Osborne's parents at Miller's Chapel, for some time.

Mrs. Mike Sergener has returned to the home of her parents Mr. and Mrs Jess Rogers, from the Hospital where she has been undergoing treatment the past several days.

Tomy Bumgardner, who underwent an appendix operation at the Lee General Hospital several days ago, is convalescing at the home of his sister, Mrs. Nathan Terry.

Mrs. Paul Snead spent a few days last week with her parents, Mr. and Mrs. Henry Scott at Blackwood.

Mrs. Bill Mullins returned home Saturday from a few days visit in Corbin, Ky.

Mr. and Mrs. Carl Elliot were the week-end guests of Mr. and Mrs. Harmon Terry.

Several here have been confined to their home with the "flu."

Engines, Tractors, Boilers, Saw Mills, Wood Worging and Road Building Machinery, Well Drilling Machines, Gasoline Engines, etc.
R. P. Johnson,
Wytheville, Va.
advertisement 30-tf.

We once knew a gossip columnist who was so narrow minded he could look through a keyhole with both eyes.

FREE! If excess acid causes you pains of Stomach Ulcers, Indigestion, Heartburn, Belching, Bloating, Nausea, Gas Pains, get free Sample, Udga, at Pennington Pharmacy.
advertisement 6-16t

Say It With Flowers
For All Occasions
Home Grown Flowers
Expert Designers
NORTON FLORAL COMPANY
FRANK HORSMAN, Mgr.
Telephone NORTON 280
Member F. T. D. A.

For Sale

Five year old mare, bred. Eight months old colt. Either or both.

K. C. Munsey
Jonesville, Va.
Route One
advertisement 3-t.

"Haven't I seen your face before?"

"Very likely. It goes about with me a lot."

THERE'S A LOT OF TALK ABOUT A FARM TELEPHONE

One Farmer said:
"A record showed that our automobile mileage saved by telephoning amounted to $60 more than the telephone costs."

One Farmer's Wife said:
"There are eight children in our family and to take the telephone away from them would be like taking away their friends and chums."

Ask any farm family with a telephone what they would take for it and then ask our manager how to get one yourself. The cost is low.

The Chesapeake and Potomac Telephone Company of Virginia

CHEVROLET *The only low-priced car combining*
"All That's Best at Lowest Cost"

You can pay more—but you can't get more quality!

Chevrolet brings you the outstanding quality features of the day—including Exclusive Vacuum Gearshift, Body by Fisher, Perfected Knee-Action Riding System*—at the lowest cost for purchase price, gas, oil and upkeep! Drive this car—be more comfortable physically—*and be more comfortable mentally, too*—because of the big savings!

*Available on Master De Luxe models only

Don't be satisfied with anything but the best—BUY A CHEVROLET!

A GENERAL MOTORS VALUE

SEE YOUR LOCAL CHEVROLET DEALER

Jessee Chevrolet Sales Co., Pennington Gap, Va.

Ewing Motor Company, Ewing, Va.

Social and Personal

First indoor rodeo in California will be staged in the Livestock Coliseum at the World's Fair of the West, May 12 to 28.

Cowboy riders for the "Cavalcade of the Golden West," historical pageant at the California World's Fair, were selected at a special tryout and "private rodeo."

A special reservoir on Yerba Buena Island, 260 feet higher than Treasure Island, contains 3,000,000 gallons of water for use at the California World's Fair.

Townsend Club members will have a special day at the California World's Fair next June 20.

Gardens such as those that surrounded Japanese feudal castles 300 years ago will be seen around the Japanese Pavilion at the World's Fair of the West.

Those from here who are attending the Baptist Convention in Petersburg are: Mrs. B. H. Wainscott, Mrs. E. R. Halstead, Mrs. J. M Anderson, Mrs. J. D. Garland, Miss Opal Pennington and Mr. J. W. Quinley.

On Treasure Island 308 persons may drink from outdoor fountains at the same time.

An outdoor court adjoining the Federal Building will house typical Indian market place at the California World's Fair.

Nine nations will send navy vessels to anchor off Treasure Island, site of the California World's Fair.

Mrs. E. F. Cecil and daughter, Mrs. Mary Estes were business visitors in Harlan, Ky., Monday.

Joe Carpenter who is employed in Fries, spent the week-end with home folks.

Mrs George Barlow is a patient in the Lee General Hospital with a broken hip caused by falling in her kitchen over a rug

Bill Peobles and Mr Jess Hardy from Grundy, were visitors in town last week end.

Miss Jean Hill and Mrs. Billy Jo Evans spent a few days in Knoxville, Tenn., last week shopping and visiting.

Mrs. Huit Dellinger has returned from a visit with her mother in Huntington, West Virginia.

Barney Hopkins of Cincinnati, Ohio, who has been visiting his father, W. K. Hopkins, of Appalachia, passed through town Monday enroute to Mulberry, Tenn., to visit relatives.

Mrs. S. G. Hill and Mrs. G. B. Setzler were visitors in the Hurricane section last week.

Miss Sarah Black and Miss Mable Orr were shopping in Knoxville, Tenn, last week.

Dr. G. B. Setzler has been ill.

Mr. Flournoy Goujot and David Pence are expected home this week-end for the Spring holidays.

Miss Virginia Parrish has been called to her home in Farmington West Virginia, on account of the serious illness of her grandfather.

Mrs. Bill Orr and son, Jack, from Petersburg, are visiting Mrs. Orr's parents, Mr. and Mrs. George Rose.

Mrs. Glen Flanary has been ill, but is able to be out again.

Mrs. Wilburn Noe and Mrs. Jack Wygal from Hubbard Springs were in Pennington Tuesday.

Mr. Will Graham of Jonesville, was in Pennington Tuesday.

Mr. and Mrs. Bill Walker and sons of Corbin, Ky., spent Sunday night with Mrs. Walker's sister, Mrs. E. C. Hall.

Mr. Will Jessee was a visitor at the News Office this week.

Mrs. Delmar Provence has been very ill with "flu" at her home here, but is much improved.

Mr. and Mrs. George Rose and family have moved from V. I. C. to Pennington.

Mrs. John Gibson spent the week-end with her parents in Coeburn.

Mr. and Mrs. D. S. Hedrick and son, Rex, of Three Point, Ky., have been visiting Mrs. Lucille Legg.

Mr. and Mrs. Curtis Creech spent Sunday with Mrs. Creech's parents at Middlesboro, Ky.

Miss Mildred Robbins of Norton is visiting relatives here.

Mrs. W. D. Harr was visiting relatives in Bristol last week.

Friends will be glad to learn that Miss Marie Smith has returned home from Catawba Sanatorium.

Miss Sue Richards has returned home from an extended visit in Rockwood, Tenn.

John Burwick of Norton, was visiting his son, Ray and family over the week end.

Mr. and Mrs. Beattie Feathers and children of Knoxville, Tenn., visited over the week-end with Mrs. Feather's mother, Mrs. Iva Williams and family.

Mr. and Mrs. G. R. Dooley spent the week-end with relatives in Roanoke.

Mrs. T. B. Quinley and daughter, Phillis, spent the past week-end with her daughter, Mrs. C. F. Gilly, Jr., and Mr. Gilly, at Clifton Forge.

VIRGINIA:
In the Circuit Court for the County of Lee.
In the matter of Commonwealth of Virginia
vs.
Millard Bishop
ORDER OF INTERDICTION

This matter came on this day to be heard, and it appearing to the Court that Millard Bishop was on the 16th day of February, 1939 found guilty of the illegal sale of alcoholic beverages before the Circuit Court of the County of Lee and has shown himself to be an improper person to be allowed to purchase alcoholic beverages.

NOW THEREFORE, it is ordered that the said Millard Bishop be and he is hereby interdicted, and it shall hereafter for a period of one year from the date of this order be unlawful to sell such person any alcoholic beverages.

It is further ordered that a certified copy of this order be forthwith filed with the Virginia Alcoholic Beverage Control Board.

Given under my hand this 16th day of February, 1939.
(Signed) E. T. Carter (Seal)
Judge

Published by order of the Virginia Alcoholic Beverage Control Board in pursuance of Section 35 of the Virginia Alcoholic Beverage Control Act.
John P. McLaughlin,
Secretary to Board
advertisement 7-1t

VIRGINIA:
In the Circuit Court for the County of Lee.
In the matter of Commonwealth of Virginia.
vs.
Abbie Rigsby
ORDER OF INTERDICTION

This matter came on this day to be heard, and it appearing to the Court that Abbie Rigsby was on the 17th day of February, 1939, found guilty of the illegal sale of alcoholic beverages before the Circuit Court of the County of Lee and has shown herself to be an improper person to be allowed to purchase alcoholic beverages.

NOW THEREFORE, it is ordered that the said Abbie Rigsby be and she is hereby interdicted, and it shall hereafter for a period of one year from the date of this order be unlawful to sell such person any alcoholic beverages.

It is further ordered that a certified copy of this order be forthwith filed with the Virginia Alcoholic Beverage Control Board.

Given under my hand this 17th day of February, 1939.
(Signed) E. T. Carter (Seal)
Judge

Published by order of the Virginia Alcoholic Beverage Control Board in pursuance of Section 35 of the Virginia Alcoholic Beverage Control Act,
John P. McLaughlin,
Secretary to Board.
advertisement 8-1t

With a professional ski-jumper business is always going down hill.

An Anniversary Celebration

Sixty years of happy married life went down last Sunday to the credit of Mr and Mrs. Ben F Kirk, who live in the Pine Grove community, north of Pennington.

A large assembly of relatives, neighbors and friends gathered at their home Sunday morning to spend the day with this lovely couple.

Elaborate plate lunches were served by the daughters, grand-daughters, and daughters-in-law.

In the afternoon several minutes was given to singing hymns, followed by a Devotional talk by Mrs. J W. Green of Pennington Gap.

Mr. and Mrs. Kirk are the parents of six children. One son, Ballard, is a citizen of our town

They have 22 grandchildren and 10 great grand children.

For Sale

Unusual Blue Grass Farms. 348.5 acres, 12 mile West from Jonesville, Lee County, Va., on public road, unusual ten room brick dwelling, two large cattle and tobacco barns, tenant houses, store building, other good buildings, one of the best blue grass and tobacco farms in this section.

325 acres, 8 mile South of Rose Hill, Lee County, Va., on public road, dwelling house barn, outbuildings, a splendid blue grass farm in a section famous for fine blue grass.

268 acres near Christiansburg, Montgomery Co., Va., all in grass or cultivation, on highway, 8 room dwelling, large cattle barn and silo, other good buildings.

Real bargains for quick sale. Easy terms

Potomac Joint Stock Land Bank, Bowen Bldg., Washington, D. C.

VIRGINIA
In the Circuit Court for the County of Lee.
In the matter of Commonwealth of Virginia
vs.
Billie Lee
ORDER OF INTERDICTION

This matter came on this day to be heard, and it appearing to the Court that Billie Lee was on the 16th day of February, 1939 found guilty of the illegal sale of alcoholic beverages before the Circuit Court of the County of Lee and has shown herself to be an improper person to be allowed to purchase alcoholic beverages.

NOW THEREFORE, it is ordered that the said Billie Lee be and she is hereby interdicted, and it shall hereafter for a period of one year from the date of this order be unlawful to sell such person any alcoholic beverages.

It is further ordered that a certified copy of this order be forthwith filed with the Virginia Alcoholic Beverage Control Board.

Given under my hand this 16th day of February, 1939.
(Signed) E. T. Carter (Seal)
Judge

Published by order of the Virginia Alcoholic Beverage Control Board in pursuance of Section 35 of the Virginia Alcoholic Beverage Control Act.
John P. McLaughlin,
Secretary to Board
advertisement 7-1t

Civil Service Examinations Announced

The United States Civil Service Commission has announced open competitive examinations for the positions listed below. Applications must be on file not later than April 10 if received from States east of Colorado, and not later than April 13 if received from Colorado and States westward.

Associate public health nursing consultant $3,200 assistant public health nursing consultant, $2 600 a year, U S.Public Health Service.Applicants for the associate grade must not have passed their 45th, and applicants for the assistant grade must not have passed their 40th birthday.

Associate medical officer (general practice). $3 200 a year, Veterans' Administration. Applicants must not have passed their 40th birthday.

Consultant in child labor and principal,senior, associate, and assistant consultants in child labor, $2 600 to $5 600 a year, Children's Bureau, Department of Labor Applicants for the principal and senior grades must not have passed their 55th for the full grade they must not have passed their 53d, for the associate grade they must not have passed their 45 th, and for the assistant grade they must not have passed their 40th birthday.

Full information may be obtained from the Secretary of the United States Civil Service Board of Examiners at the post office or customhouse in any city which has a post office of the first or second class, or from the United States Civil Service Commission, Washington D C.

Turner's Siding News

Friends of Mike Klucky will be glad to know he is greatly improved after a week's illness.

Mr. and Mrs. Clyde Mosley and daughter, Mary Lee were visiting home folks Sunday

Mr. Edward Marlow was shopping in Pennington last Saturday.

Mrs. Emily Gilbert, who is in Lee General Hospital, is greatly improving after an appendix operation.

Mrs John Shuler was visiting Mrs. Clyde Mosley Saturday

Miss Cathron Gilliam and Miss Bertha Klucky were visiting Mrs. Clyde Mosley Sunday

"At least Mable's not two-faced."
"Why?"
"She'd wear the other one."

"I think its going to rain before night"
"Oh, I hope not. I want to water my garden."

We know a pretty girl who's a regular tonic—always getting in people's hair.

The secret of happiness is never found in books—except check books.

A certain Scotchman named Vincent, changed his name to Vin—to save the cent.

It's a sure sign of summer when a Scotchman throws his Christmas tree away.

We know a Scotchman who is quite a lady killer. He starves them to death.

Patient—"I say Doc, I took the wrong medicine by mistake!"
Doctor—"Well, that's your funeral."

Here's one about an up-to-the-minute Hollywood doctor—he's now doing all his X-rays in technicolor.

'How much will the operation cost, Doctor?"
Doctor—"I'll give you cut rates."

"Bob is a regular tank when there's any liquor around."
"Yes, except that you can fill a tank."

The ONLY CAR near its price with these quality features

FORD V-8

ONLY CAR with eight cylinders selling for less than $956

ONLY CAR with full torque-tube drive selling for less than $956

ONLY CAR selling for less than $889* in which both front and rear springs are relieved of driving and braking strains.

ONLY CAR with semi-centrifugal clutch selling for less than $956.*

ONLY CAR with front radius rods selling for less than $898.

LARGEST hydraulic brake-lining area per pound of car weight in any car selling for less than $840. Largest emergency brake-lining area of any car selling for less than $840.

LARGER diameter brake drums than in any car selling for less than $956.*

MORE floor-to-roof height than in any other low-price car. WIDEST rear seat of any low-price car.

HIGHEST horsepower-to-weight ratio of any car selling for less than $806.*

GREATEST fuel economy in miles per gallon of any standard-drive car with more than four cylinders, proved by the Ford "85" in the recent Gilmore-Yosemite Economy Run, as reported in February *Motor Age*.

*Four-door Sedan, delivered in Detroit or at factory

LOWEST DELIVERED PRICE for any car with more than four cylinders
FORD "60" V-8 COUPE $584
Delivered in Detroit, taxes extra

FORD V-8

Easy to Buy • Easy Terms • Generous Trade-in Allowance

Cedar Hill

Miss Aileene Phipps of Jonesville, spent Saturday night with her aunt, Mrs. Tom Barber.

Misses Sybil and Elizabeth Gregory spent the past week-end with their sister, Mrs. Lester Snodgrass, and aunt, Mrs. L. O. Gregory, at High Top.

Several from here attended the musical program at Hubbard Springs, Friday night, given by the Stone Mountain boys. They will give a program at Beech Springs Saturday night.

Mr. and Mrs. Ezra Trent and daughter, Lillian, were visitors in Rose Hill last Saturday.

Mr. and Mrs. Russell VanHuss, little Eugene Gibbons and A. J. Gibbons were visiting their daughter and sister, Mrs. Woodrow Grizzle, of Low Gap, Sunday.

Mr. and Mrs. Bob Osborne, Mr. and Mrs. Morgan Osborne and little son, Tommy, of Flatwoods, were visiting their parents, Mr. and Mrs. Garrett Osborne Sunday.

Harrison Spurlo[illegible] has been visiting fr[illegible] and relatives here for [illegible] time, has returned [illegible] home at Lucketts

Mr. and Mrs. [illegible] ory were visitors in [illegible] Hill Saturday.

EASY WAY TO CARVE LEG OF LAMB

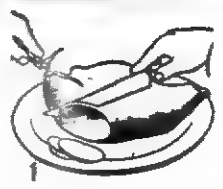

1. Place platter so that the leg bone is to the carver's right. Insert the fork firmly into the large end of the leg and cut two or three length-wise slices from the side nearest the carver.

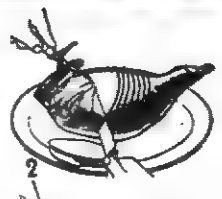

2. Turn the leg so that it rests firmly on the surface just cut. Holding the roast firmly with the fork inserted into the left end, and beginning at the shank end to the right, make the first slice down to the leg bone and continue to make thin slices parallel to the first until aitch bone at the large end is reached.

3. With the fork still in place, the knife is run parallel to the leg bone to free the slices all at one time. The slices should be about one-fourth to three-eighths of an inch thick.

Little Jimmy Gibbons is confined to his home with the flu.

Bradley Howard was a visitor in Jonesville recently.

Paul Gibbons was visiting his sister, Mrs. Clyde Marcum of Hardy's Creek Sunday.

[illegible]ost one-half of Virginia [illegible] families live in houses [illegible]d at $500 or less.

Many of Virginia's marginal standard families have doctors' and health bills out of proportion to their income.

Only about one-third of Virginia's rural white children starting in the first grade reach high school and only one-sixth finish.

"Now you go straight home."

"I can't."

"Why can't you?"

"I live around the corner."

Job Printing

Letter Heads
Envelopes
Statements
Hand Bills
Annnouncements
Invoices
Calling Cards
Manuscript

When in need of any kind of printing just call Phone No. 10, Write Us, or come to our Printing Plant. Estimates will be gladly given Free on any kind of printing.

AT YOUR SERVICE

Powell Valley News

Job Printing Department

Pennington Gap, Va.

Three out of every 10 Virginia farm operators rent the land they occupy.

Notice

To Whom It May Concern:

The purpose of this statement is to correct an erroneous report concerning the recent basketball tournament at Dryden.

It has been reported that the Principal of St. Charles High School used his influence and time in an attempt to have a certain game or games played over, in which the St. Charles Boys' team participated. Those who were present at these games and those who have been correctly informed as to the results of these games, know that this report is not true since the St. Charles Boys were not defeated until the last game of the Tournament. The Principal of St. Charles High School did attempt, however, to have the schedule revised before the semi-finals were played, because it became evident that no winner could be declared by the schedule adopted. This is evident by the fact that the team that was awarded the Boys' cup was defeated by the St. Charles Boys earlier in the Tournament. The St. Charles Boys' team was the only team eliminated after having lost one game. All the other teams remained in the Tournament until after they had lost two games. Such a schedule should never have been adopted and should have been revised when such errors became evident.

The Principal of St. Charles High School is in no way contesting the results of the Tournament. The Trophy has been awarded, but no winner has been declared.

J. Kelly Ball
Principal of the St. Charles High School.
advertisement 11 1-t.

Notice

To Whom It May Concern:

I, Clabe Morgan, a resident of the County of Lee, state of Virginia, will make application to the Alcoholic Beverage Control Board of the state of Virginia, on the 27th day of March, 1939, for a license to sell beer of the alcoholic contents of more than 3. 2, the sale of such is to be conducted on the premises of R. H. Darnell which is located at Stonney Creek, Lee County, Virginia. This application for the said license is to make for both on and off premises sales of beer.

Given under my hand this 15th day of March, 1939.

Clabe Morgan
advertisement 1-t.

CLOTHES HAVE NO ODOR

When we clean them for you. Our modern, odorless process restores original lustre, removes ALL dirt, and leaves your clothes with no "cleaning odor" We guarantee satisfaction.

DELUXE CLEANERS

Phone 181 Pennington Gap, Va.

A study of living expenses of more than 700 rehabilitation clients in Virginia in 1935 showed they spent in cash an average (median) of $81 for food and $67 for clothing, per family, during the year.

W. G. Coutts, plumber of Big Stone Gap, was in town the past week looking for prospective heating and plumbing jobs and is pleased with the number of prospects. Telephone 91.

advertisement 11-1t.

Aids Southern Women

Reporters asked users in twelve cities of the South—"Were you helped by CARDUI?" Of 1279 women queried, *93 per cent said they were benefitted.* This word of users everywhere is given to show how CARDUI helps build physical resistance by improving appetite and digestion, and thus works to relieve the symptoms of "functional dysmenorrhea" due to malnutrition. Try CARDUI!

Announcement

I, a coal miner, announce myself, a Candidate for Sheriff subject to will of Republican Convention.

General Jones
advertisement 10-2t.

VIRGINIA:

In the Circuit Court for the County of Lee.

In the matter of Commonwealth of Virginia

vs.

Bill Taylor

ORDER OF INTERDICTION

This matter came on this day to be heard, and it appearing to the Court that Bill Taylor was on the 17th day of February, 1939 found guilty of the illegal transportation of alcoholic beverages before the Circuit Court of the County of Lee and has shown himself to be an improper person to be allowed to purchase a[illegible] beverages

NOW THEREFORE it is ordered [illegible] the said Bill Taylor be [illegible] hereby interdicted [illegible] shall hereafter for a p[illegible] the year from the date of this order be unlawful to sell such person any alcoholic beverages.

It is further ordered that a certified copy of this order be forthwith filed with the Virginia Alcoholic Beverage Control Board.

Given under my hand this 17th day of February, 1939.

(Signed) E. T. Carter (Seal)
Judge

Published by order of the Virginia Alcoholic Beverage Control Board in pursuance of Section 35 of the Virginia Alcoholic Beverage Control Act.

John P. McLaughlin,
Secretary to Board
advertisement 11-1t

Hitler Foresees His End; Gives Self Six Months To Two Years More!

ADOLF HITLER, sitting high up in the political driver's seat in Europe today, feared as no man has been feared since Napoleon, shakes the very foundation of his strength with these words: "My time is now short."

On One of These Peaks Overlooking the Town of Berchtesgaden in Bavaria, Hitler Has Built His "Eagle's Nest" where He Goes to Plan Germany's Future and Ponder His Own Fate.

This startling disclosure is made in the April issue of Cosmopolitan magazine in an article by Karl H. von Wiegand, noted correspondent, called "Hitler Foresees His End!" The Fuhrer, von Wiegand says, gives himself six months more, perhaps a year, at the most two years. And then . . . ? Hitler is already living in a retreat — "Adlerhorst" ("Eagle's Nest") — high in the Bavarian mountains, which many believe is his self-designed mausoleum.

Whether this presentiment of impending disaster comes from a fear of death through illness or accident, or whether he foresees being overthrown by his enemies or even his own people, Hitler does not say. All he will commit himself to is this: 'Meine Zeit ist nun kurz' —"The end of my mission in the world is nearing."

Adolf Hitler

This is of terrifying proportions Hitler, von Wiegand reports, is being consumed by a fever of haste and impatience, fearful that he may not have the necessary time to achieve the goals he set for himself long ago: (1) To be the liberator of Germany. (2) To be the increaser, uniter and consolidator of the Third Reich. (3) To be the destrpyer of Bolshevism. The first two goals Hitler believes he has achieved. As to the third, von Wiegand has always understood it to mean the creation of the independent state of Ukrania and the overthrow of the Bolshevik regime in Moscow.

It is interesting to note that today Hitler no longer flies, the same man who traveled almost everywhere in Germany in his own special plane. He has also given orders that Field Marshall Goring and other important members of cabinet must not fly. "An accident shall not come to the aid of enemies of Germany," he explains.

The strength, the weakness of Hilter, this paradoxical interplay of emotions, how can they be explained! Von Wiegand believes the Fuhrer stands under some mysterious command: "that long and intense concentration on the idea and thought of the attainment of power, now achieved, has exposed him to a 'might complex' with all its mental, emotional and psychic dangers."

Hitler related to von Wiegand many years ago how the divine mandate came to him. He was lying in a hospital shortly after the war, blinded from a gas attack on the front. "And as I lay there," he narrated simply, "it came over me that I would liberate the German people and make Germany great."

That was in 1918. Today, more than twenty years later, he is still striving to make Germany great. But if he feels his time is short and must act quickly, what does this portend for the future and the peace of the world? It is a question which must not go begging. Only Hitler or the democracies can answer it.

VIRGINIA.

In the Circuit Court for the County of Lee.

In the matter of Commonwealth of Virginia.

vs.

Richard Wood

ORDER OF INTERDICTION

This matter came on this day to be heard, and it appearing to the Court that Richard Wood was on the 16th day of February, 1939, found guilty of the illegal sale of alcoholic beverages before the Circuit Court of the County of Lee and has shown himself to be an improper person to be allowed to purchase alcoholic beverages.

NOW THEREFORE, it is ordered that the said Richard Wood be and he is hereby interdicted, and it shall hereafter for a period of one year from the date of this order be unlawful to sell such person any alcoholic beverages.

It is further ordered that a certified copy of this order be forthwith filed with the Virginia Alcoholic Beverage Control Board.

Given under my hand this 16th day of February, 1939.

(Signed) E. T. Carter (Seal)
Judge

Published by order of the Virginia Alcoholic Beverage Control Board in pursuance of Section 35 of the Virginia Alcoholic Beverage Control Act,

John P. McLaughlin,
Secretary to Board.
advertisement 8-1t

Iron ore deposits in upper Egypt are to be exploited, and are believed to be valuable.

VIRGINIA:

In the Circuit Court for the County of Lee.

In the matter of Commonwealth of Virginia

vs.

Richard (Dick) Cooper

ORDER OF INTERDICTION

This matter came on this day to be heard, and it appearing to the Court that Richard (Dick) Cooper was on the 17th day of February, 1939, found guilty of the illegal sale of alcoholic beverages before the Circuit Court, of the County of Lee, and has shown himself to be an improper person to be allowed to purchase alcoholic beverages.

NOW THEREFORE, it is ordered that the said Richard (Dick) Cooper be and he is hereby interdicted, and it shall hereafter for a period of one year from the date of this order be unlawful to sell such person any alcoholic beverages.

It is further ordered that a certified copy of this order be forthwith filed with the Virginia Alcoholic Beverage Control Board.

Given under my hand this 17th day of February, 1939.

(Signed) E. T. Carter (Seal)
Judge

Published by order of the Virginia Alcoholic Beverage Control Board in pursuance of Section 35 of the Virginia Alcoholic Beverage Control Act.

John P. McLaughlin,
Secretary to Board
advertisement 7-1t

Each individual mountain valley of Hawaii has its distinct type of snail.

POWELL VALLEY NEWS

Volume 20, Number 12 — PENNINGTON GAP, VA., THURSDAY, MARCH 23, 1939 — $1.00 Per Year—5c Per Copy

UNIVERSITY OF VIRGINIA GENERAL LIBRARY 1819 MR 27 '39

Kissed His Mother

She sat on the porch in the sunshine
As I went down the street—
A woman whose hair was silver,
But whose face was bloom sweet.
Making me think of a garden,
When, in spite of the frost and snow
Of the bleak November weather,
Late, fragrant lilies blow.
I heard a footstep behind me,
And the sound of a merry laugh,
And I knew the heart it came from
Would be like a comforting staff
In the time and the hour of trouble,
Hopeful and brave and strong.
One of the hearts to lean on,
When we think all things go wrong.
I turned at the click of the gate-latch,
And met his manly look;
A face like his gives me pleasure
Like the page of a pleasant book.
It told of a steadfast purpose,
Of a brave and daring will;
A face with a promise in it,
That, God grant, the years fulfill.
He went up the pathway singing,
I saw the woman's eyes
Glow bright with a wordless welcome,
As the sunshine warms the skies.
"Back again, sweetheart Mother!"
He cried, and bent to kiss
The loving face that was uplifted
For what some mothers miss.
That boy will do to depend on;
I hold that this is true—
From lads in love with their mothers,
Our bravest heroes grew.
Earth's grandest hearts, have been loving hearts,
Since the time the earth began;
And the boy who kisses his mother
Is every inch, a Man!

(Christian Intelligencer)

Meeting Of Education Association

You that are interested in the welfare of your children and the growth of your schools will be glad to learn of the meeting of the Natural Tunnel District Cooperative Education Association, which will be held at Tom's Creek school April 13th. All delegates from Community Leagues and the Parent Teachers Association will be welcomed. Plan now to go!

Mr. S. A. Patterson spent last week in Richmond.

State Wide Safety Conference

Richmond—Sponsors of the Fifth Virginia State Wide Safety Conference at Richmond will include ninety-five Virginia organizations, Colonel William M. Myers secretary of the Conference, announced today. In the list are more than a score of State-Wide organizations, including the Virginia Manufacturers Association, the Virginia State Chamber of Commerce, the American Legion, American Institute Architects, Association of Trail Justices of Virginia, Automobile Club of Virginia, Boy Scouts of America, Cooperative Education Association, and many others.

Thirteen departments of the State government in Richmond have joined in sponsoring the Conference, Colonel Myers pointed out. Eighteen local chambers of commerce are in the list. Agricultural organizations, women's organizations and many others are listed.

The Virginia Coal Operators Association will take a particularly active part this year, while the Virginia Association of Insurance Agents, the Virginia Press Association, the Virginia Bankers' Association, the Virginia Education Association, the Virginia High way Users' Association, the Virginia Association of Railways, the Virginia Public Utility Association, the Virginia Hospital Association, the Virginia Federation of Labor, and a score of other state-wide goups will actively support its purposes.

Colonel Myers said that the annual safety conferences set the goal and key the efforts of all Virginia in the field of safety during the year. He said that annual attendance has been approximately 1,000 in the past, but that in the future a larger attendance is anticipated, as the time during which the conferences will be in session has been extended to three days.

District Recreation Conference

The Lee County recreation leaders attended a district recreation conference in Norton, Friday March 17th. An interesting and varied exhibit of hand crafts was on display which was gathered from the various recreation centers in the district. In the after noon the West Norton recreation leaders presented a very humurous and interesting Marionette Show in keeping with Saint Patrick's Day.

Red Cross Activities

During the last Roll Call the Lee County Chapter of the Red Cross obtained more Members. In the Annual Roll Call than ever before in the History of the Chapter. Under the Leadership of C. T. Miller, Roll Call Chairman and his able assistants the Chapter enrolled 1,638 Members. In two years our enrollment jumped from 360 to the 1,638.

We jumped in 1938 in the list of 116 Chapters in the state of Virginia from next to the bottom up to 59th place in percentage of Chapter Population. This last years 1939 Enrollment should place us well up among the Leaders. Our percentage of Enrollment this year for Lee County is 5 and one half percent of the population.

Special attention should be called to the work done at Bonny Blue and V. I. C. for these two Camps raised $920.00 or had 920 members more than 50 percent of the total raised by the County. Kem Gem also was well up in the raising with 207 members in enrollment. Pennington had 103 members, Virginia Lee 79, Rose Hill 56, Jonesville 54, Benidict 50, Ewing 45 and St. Charles 41 (Smaller lists not included.)

This is a fine record and I wish to thank one and all for their Cooperation in making this redort possible. May we set out to reach $2,000 members next year.

Community League Meets

The Community League met Tuesday March 14th in the high school auditorium. The meeting opened with a number by the high school band. Mrs. J. V. Graham was in charge of an interesting program which followed. The business session was conducted by Mrs. G. F. Thompson, president. Ways and means of raising funds for beautifying the school grounds was discussed. The dollar was awarded Miss Neff's room for having the largest number of patrons registered during the month.

Splendid work is being done by the various home room mothers which we are sure is beneficial to both teacher and students. Won't you come out and line up with Community League in their efforts to help the school? We need you. Regular monthly meetings each second Tuesday of the month at 2:30 P.-M.

Mrs. Hobert Bailey and daughter Lowana, and Mr. and Mrs. Clell Bailey were visiting Mrs. Bailey's brother in Corbin Wednesday.

Revival Meeting To Begin At Christian Church March 26,

Rev. Watson

Rev. Watson was for many years pastor of Euclid Ave. Christian Church at Lynchburg, Va., where he did a great work in building up one of the best working Churches in the State.

The Pennington Church has for many years wanted him for a meeting but until now we were unable to secure him when wanted. We are sure this man of God will do a good work for the Church and the community at large. We, the Minister, the Officials and the entire Membership do here now extend a Christian invitation to all people to attend each service during the two weeks that we hope to have Brother Watson with us. Services will begin each evening at 7:00 p. m.

Below we list some of the Gospel subjects that will be used during the meeting:

"The Glorious Church"
"Man At His Best"
"Working With God"
"Our Wonderful Savior"
"The World's Need Of Jesus"
"Overcoming Our Fears"
"The Gospel God Power"
"The Glory Of The Resurrection"
"A Good Witness Of Jesus"
"The Seeking Savior"
"Called And Sent Of God"
"The Childlike Heart"
"Love's Perfect Offering"
"The Tragedy Of Rejecting God"

Let this be our prayer, "Re-vive us again; fill each heart with thy love; May each soul be re-kindled with fire from above."

W. B. Moore
Pastor

Mr. Carl Patterson from Glen Lyn, Va. spent the week end with his parents, Mr. and Mrs. S. A. Patterson.

Plans For Annual Dogwood Festival

Plans have been announced for the 1939 Annual Dogwood Festival. Thirty Princesses from Virginia are expected to take part in the event. The Celebration dates are to be fixed soon.

The Annual Dogwood Festival which has become known far and wide as one of the most beautiful of its kind in the South, annually attracting thousands of visitors from a wide area, will be staged again this year, under the auspicies of the Bristol Chamber of Commerce, in cooperation with Southwestern Virginia, Inc. the Regional Chamber of Commerce. Dates for the celebration have not been definitely set.

W. A. Hiddleson, secretary of the Bristol Chamber of Commerce, will serve as general chairman of an executive committee composed of Robert Boswell, vice chairman Mac King, Fred Renning, W. J. Tilley and H. G. Noffsinger, Jr. Selection of an executive committee was decided upon in order that the multiple task might be more equally distributed. The executive Committee will decide on all problems and questions incident to the celebration, sharing the work with members of various committees.

Southwestern Virginia, Inc. Regional Chamber of Commerce which inaugurated, and has cooperated since the staging of the first festival, will cooperate in this years event to a greater extent than ever before stated Homer K. Bowen, Executive Secretary.

Miss Ina Rose Gre[illegible] of Marion, representative of Southwestern Virginia, Inc. who has had charge of the contests held for the selections of "Princesses" to represent the different counties and cities throughout the territory for the past four years will again be in charge and will within the next two weeks announce a complete schedule of dates for the local contests.

Approximately 30 Southwest Virginia Princesses will be sent to Bristol this year, or several more than last year, and during the Celebration they are expected to compete with the East Tennessee Princesses in a regional elimination contest the winner of which is to represent the entire area at the New York Worlds Fair.

Doctor—"Sorry, old boy I'll have to cut you open again. I forgot to take out my knife."

Patient—"For the money it costs me, you can just leave it and make me a present of it.

Veteran's Work Of American Red Cross

Home Service for service and ex-service men and their families.

1. Home Service—A First Duty. Aid to the members of the active Military Forces and their dependents and to disabled ex-service men and women and their dependents is a primary Charter obligation to all Chapters.

2. Home Service—Definition. The term "Home Service" is applied to all service rendered by Chapters in behalf of persons in all branches of the Military and Naval Services and their families; and for disabled ex-service persons and their families.

3. Ex-Service men disabled and able bodied. All Chapters have a continuing Obligation to War disabled ex-service men and their families and this is a primary Red Cross service. Red Cross Chapters have been looked to increasingly in many Communities for service of all Veterans. Where the Chapter engages in the development of a of a broader program of this kind it has the sanction of the National Organization provided.

4. Active Service Men—For men in active service, the work of the Chapter consists in arranging in Cooperation with Red Cross workers at the Military and Naval Stations and Hospitals, and with existing Community agencies, to solve family problems, providing relief when necessary pending development of permanent plans; securing social histories and Home Conditions reports required by Military Authorities in considering questions of medical and hospital treatment, discharge or furlough.

5. Home Service Secretary. A Home Service Secretary is essential. It may consist of members of the general chapter secretary or may include other persons chosen for their particular interest and experience. It makes for better relationships to have an ex service man as a member of this committee. The primary functions of the Secretary is to determine the Home Service needs of the community.

Your Executive Secretary of the Red Cross is C. T. Miller and he handles all Claims and Applications of Veterans or Service Men. If your Lee County Chapter can assist you, you consult C. T. Miller, Ex. Sec.

"I take an aspirin to clear my head."

"Oh, I see—a sort of vacuum cleaner.

Mrs. G. W. Barlow

Mrs. G. W. Barlow, 84 died at 4:15 p. m. Monday in Lee General Hospital, one week after she fell at her home here and broke her left hip.

Surviving are her husband, George W. Barlow, to whom she was married 63 years ago; three sons, T. C. Barlow of Pennington Gap; J. H. Barlow of Amanoto, Va; and J. B. Barlow of Ludlow, Ky; and three daughters, Mrs. W. P. Kelly and Mrs. Murphy King of Pennington Gap, and Mrs. Hays Ledford of Jonesville.

Funeral services were conducted at the First Methodist Church at 1:30 p. m. Wednesday. Burial was in the Cecil Cemetery.

H. T. G. Club

The H. T. G. Club gave a Theatre Party March 8th. The picture, "Nancy Drew, Reporter," starring Bonita Granville, was enjoyed immensely by the members of the Club.

After the show the girls, accompanied by Mrs. Barton, went to the Pennington Pharmacy for refreshments.

On March 16th the Club gave a program in the High School auditorium. The program consisted of tap dancing, popular songs, and recitations. The program was under the supervision of Mrs. Barton.

The Club organized a soft-ball team on Monday, March 20th. Miss Virginia Frye was elected Captain. The team has a new regulation soft-ball and bat and are getting to work in earnest hoping to compete with the other soft-ball teams in Lee County, which have been organized through the Recreation Leaders. Mrs. Barton is coaching the girls and hopes to have an A-1 team before the season is over.

Virginia Grene
Reporter

"Amingo Club"

The members of the "Amingo Club" gave a party at the W. P. A. Recreation Room March 14th.

Each member invited one guest. A Scavengar Hunt was given and all those present participated. Billy Gene Clark and Bill Legg were winners. Other contests and games were enjoyed throughout the evening.

At nine thirty the group accompanied by Mrs. Lucille Barton went to Pennington Pharmacy for banana splits. Everyone voted the party a big success.

A diplomat is a man who pours banana oil on troubled waters.

Powell Valley News
Published by
Powell Valley Printing Co.
EVERY THURSDAY
PENNINGTON GAP, VA.

B. C. GULLEDGE ..... Manager

One Year $1.00
Six Months ..... .60
Three Months ..... .35

Obituaries $1.00
Card of Thanks 0.50
Advertising Rates on Application

Entered at the Postoffice at Pennington Gap, Virginia, as matter of the second-class.

Control Of Tobacco Flea Beetles

Dr. W. J. Schoene, of the e tomology department o V. P. I., has received many r quests for the best met ods of controlling the flea beetles. This insect is also frequently called flea bug or tobacco fly.

Adult flea beetles pass the winter in trash and ol rubbish along fence rows and the edges of tobacco fields. In the early spring the beetles become active and lay eggs in the ground. In a few days the eggs hatch and the young larvae feed on the tobacco roots. The adults feed on the leaves. If plant beds are attacked by large numbers of flea beetles w the plants are small d mage may resul .

Control

It is very imp . . . use a light bea . . . carefully attached to walls. The s . . . should be tight or banked well with di t so as to prevent the entry of the flea beetles from the outside. Burning the plant bed is a good practice, since it will kill some flea beetles; however, the greatest benefit from burning is in the killing of grass and weed seed. Even though this practice is followed, flea beetles may be severe in some beds.

The use of one per cent rotenone is very effective in flea beetle control. This is the same material that has been used so successfully for controlling Mexican bean beetles. This dust is applied at the rate of one half pound for each one hundred square yards of plant bed. The applications should be repeated every four days until control is effected. If the canvas is dry, this dust may be applied through the cover with a small cheap hand operated duster.

A Scotchman's Problem

A Scotchman is a person whose thrift teaches him to take long steps to save shoe leather, but whose caution advises him to take short steps to avoid ripping his pants.

t—"Is my m . . . ugh, Dent . ?"
t—"Oh y . . . d . . . shall stand . . . drawing the t . . .

All men are not fools—are bachelors.

Wise County To Stock Streams With Trout

Following is the trout fish allocation and distribution list for Wise County to be stocked from the State Hatchery, at Marion. Virginia, all legal - sized fish: Bear Creek, 4 0 0 brook trout; Clear Creek, 3 000 brook trout; Roaring Fork, 7 000 brook trout; White Oak 3 000 brook trout; Steels Fork, 1 500 brook trout The season and bag limits are as follows: season opens April 20th, through to and including July 5 No size limits are on brook or rainbow trout, and the fisherman must keep all of his catch, and that the small sized fish will count on the daily and season bag limit, which is not to exceed 20 a day or 200 a season. I desire to call attention to all fishermen to a certain section of the law, which prohibits fishing of any kind or nature in Wise County during the period of December 31 to April 20. You are hereby informed that in addition to the above stocking program the U. S. Forest Service Dept. also has a very liberal quota of trout fish to be put in the streams in the National Forest area.

At a Scotch party the wine flows like mucilage.

REGULATION TO PROHIBIT THE TRAPPING OF FURBEARING ANIMALS AND SALE OF PELTS IN THE CLOSED SEASON

Pursuant to a proposal authorized January 23, 1939 and published as required by law, the regulation of the commission, effective June 1, 1939, authorizing landowners to trap certain furbearing animals on their property during the closed season under permit of the game warden of the county, is amended to read as follows:

It is hereby ordered that it shall be unlawful for any person, including landowners, to trap during the closed season, provided that when furbearing animals are doing damage to crops or other property of the landowner, or lessee of the premises, the game warden of the county may issue a permit to such landowner or lessee to trap such furbearing animals as are doing damage on his property, except that the game warden shall not issue any permit to trap beaver, otter or racoon. It shall be unlawful to sell or buy the furs of animals trapped during the closed season under such a permit except during the open season. This regulation shall become effective April 1, 1939.

By order of the Commission of Game and Inland Fisheries.

CARL H. NOLTING, Chairman
Richmond, Va.
February 24, 1939

REGULATION TO FIX THE OPEN SEASON FOR CRAPPIE FISHING AND BAG LIMITS ON CRAPPIE AND OTHER FISH

Pursuant to a proposal authorized January 23, 1939 and published as required by law, the following regulation was adopted at a meeting of the Commission in Richmond, Va., February 24, 1939:

It is hereby ordered that the open angling season for crappie in Albemarle, Alleghany, Arlington, Augusta, Bath, Bland, Botetourt, Buchanan, Carroll, Clarke, Craig, Culpeper, Dickenson, Fairfax, Fauquier, Floyd, Frederick, Giles, Grayson, Greene, Highland, King George, Lancaster, Lee, Loudoun, Madison, Montgomery, Northumberland, Orange, Page, Prince William, Pulaski, Rappahannock, Richmond, Roanoke, Rockbridge, Rockingham, Russell, Scott, Shenandoah, Smyth, Spotsylvania, Stafford, Tazewell, Warren, Washington, Westmoreland, Wise and Wythe counties shall be from April 16 to the last day of February, inclusive. Continuous open season on perch, bream and other sunfish shall not exceed twenty-five of either or all species a day. This regulation shall become effective April 1, 1939

By order of the Commission of Game and Inland Fisheries.

CARL H. NOLTING, Chairman

REGULATION TO FIX THE OPEN SEASON AND TIME FOR TROUT FISHING

Pursuant to a proposal authorized January 23, 1939 and published as required by law, the following regulation was adopted at a meeting of the Commission in Richmond, Va., February 24, 1939:

It is hereby ordered that the open season for trout fishing shall be from April 20 at 5:30 A. M., to one hour after sunset July 5. Between these dates, it shall be lawful to fish for trout from one hour before sunrise to one hour after sunset. The hours refer to eastern standard time. This regulation shall become effective with the opening of the trout season April 20, 1939.

By order of the Commission of Game and Inland Fisheries.

CARL H. NOLTING, Chairman

Virginia Guide

One of the first schools of journalism in an American college was established at Washington and Lee University. The Lexington Repository was established as a weekly newspaper in 1801 and continuing as The Lexington Gazette, is the oldest weekly newspaper in the South The oldest daily newspaper in America is The Alexandria Gazette, started in 1784 as the Virginia Journal and Alexandria Advertiser. The plant from which it was published was destroyed during the War Between the States but from impromptu quarters its publication was continued. These are among the interesting facts about Virginia in The Virginia Guide, shortly to appear as a product of the Federal Writers, Project of the Works Progress Administration.

We know a girl who is a dentist's daughter—but she goes around with the worst set in town.

FREE! If excess acid causes you pains of Stomach Ulcers, Indigestion, Heartburn, Belching, Bloating, Nausea, Gas Pains, get free Sample, Udga, at Pennington Pharmacy.
advertisement 6-16t

Say It With Flowers"
For All Occasions
Home Grown Flowers
Expert Designers
NORTON FLORAL COMPANY
FRANK HORSMAN, Mgr.
Telephone NORTON 280
Member F. T. D. A.

Engines, Tractors, Boilers, Saw Mills, Wood Worging and Road Building Machinery, Well Drilling Machines, Gasoline Engines, etc.
R. P. Johnson,
Wytheville, Va.
advertisement 30-tf.

Headachy, Logy?

Headaches, biliousness, bad breath often warn of faulty elimination. Neglect of these signs may cause a host of constipation's other discomforts: sour stomach, belching, no appetite or energy. Don't delay. Take spicy *all* vegetable BLACK-DRAUGHT. This intestinal tonic-laxative imparts tone to lazy bowel muscles; by simple directions, cleanses gently, thoroughly. Millions of packages used.

James M. Dyer Named Agricultural Council

James M. Dyer of Rixeyville, a former county agricultural agent and the operator of a large farm in Culpeper County, has been appointed Agricultural Council for the Southeastern Chain Store Council, it was announced today by Thomas P. Thompson, a managing director of the organization.

Born at Abingdon, Va., in 1897, Mr Dyer was graduated from V. P. I., in 1923 with a B. S. degree in animal husbandry. Following graduation, he was named assistant county agricultural agent at Wytheville, and later was selected as county agent at Culpeper.

Since 1925, Mr. Dyer has been engaged in farming and at present operates 1800 acres of farm land He has won various prizes on his barley and soybeans and livestock.

As agricultural counsel of the Southeastern Chain Store Council, Mr. Dyer will work with individual farmers and farm organizations on their marketing problems, and will assist them in moving crop surpluses onto the consumer market, Mr. Thompson said.

He stated that the appointment of Mr. Dyer marks another step in the advancement of the program of the Southeastern Chain Store Council which was organized only a few months ago. "This program," he explained, "recognizes that an actual partnership exists between producer, distributor, and consumer, and that no partnership can survive unless all of the partners receive fair treatment."

Mr. Thompson also stated that it is one of the purposes of the Southeastern Chain Store Council to promote a better understanding between chain stores and newspapers, as to the public service each renders, and to establish a closer cooperation in the performance of those services.

Mr. Dyer will work in Virginia and North Carolina

Man—"Did you take an X-ray of my wife's jaw?"
Doctor—"I tried to, but I got a moving picture."

A Scotchman rang up a doctor in a state of great agitation.

"Come at once," he cried "my baby has swallowed a dime!"

"How old is it?" asked the doctor.

"1894."

About the height of hardship would be three bridge players cast away on a desert island.

A diplomat is a man who pours banana oil on troubled waters.

Civil Service Examinations Announced

The United States Civil Service Commission has announced open competitive examinations for the positions named below. Applications must be on file not later than April 17th if received from States east of Colorado, and not later than April 20th if received, from Colorado and States westward.

Associate health education specialist, $3, 200, assistant health education specialist, $2 600 a year, United States Public Health Service. Applicants for the associate grade must not have passed their 45th and applicants for the assistant grade must not have passed their 40th, birthday.

Aerologist, $3,800 a year Air Safety Board, Civil Aeronautics Authority. Except for certain substitutions, a 4-year college course with major study in meteorology, engineering, or physics, and professional experience in aeronautical meteorology, are required. Applicants must not have passed their 53rd birthday.

Full information may be obtained from the Secretary of the United States Civil Service Board of Examiners at the post office or customhouse in any city which has a post office of the first or second class, or from the United States Civil Service Commission, Washington, D.C.

Stork Shower

Jonesville—Mrs. C. D. Cody and Mrs. Silas Buell entertained with a Stork Shower hojoring Mrs. Buell's sister, Mrs. Gladys Rigsby, Saturday afternoon at the home of Mrs. H. J. Yates.

Many useful and beautiful gifts were received.

Games were played and refreshments were enjoyed by all.

The following were present:

Mrs. Jim Rosenbaum
Mrs Walter Spangler
Mrs. D C. McClure
Mrs. Walter Laforce
Mrs. Dock McCauley
Mrs Ed Caldwell
Mrs. Jim Collingsworth
Mrs. Emory Kinder
Mrs H. J. Yates
Mrs. Larkin Yates
Mrs. C. D. Cody
Mrs. Fred Dickenson, Mrs. John Buell, Mrs. Silas Buell and Miss Vera Horton of Harlan, Ky.

He—"Why do you close your eyes when I'm kissing you?"
She—"Just look in the mirror."

Visitor—"Ever had any crop failures?"
Farmer—"Yep, back in 1888, the corn crop was purty nigh nothing. We cooked some for dinner one day and Paw ate 14 acres of corn at one meal.

Job Printing
Letter Heads
Envelopes
Statements
Hand Bills
Annnouncements
Invoices
Calling Cards
Manuscript
When in need of any kind of printing just call Phone No. 10, Write Us, or come to our Printing Plant. Estimates will be gladly given Free on any kind of printing.
AT YOUR SERVICE
Powell Valley News
Job Printing Department
Pennington Gap, Va.

CLOTHES HAVE NO ODOR
When we clean them for you. Our modern, odorless process restores original lustre, removes ALL dirt, and leaves your clothes with no "cleaning odor" We guarantee satisfaction.
DELUXE CLEANERS
Phone 181 Pennington Gap, Va.

Social and Personal

Mr. and Mrs A.T.Pennington have returned home from Florida, where they have been some time.

Mr. and Mrs Bernard Collins and son are visiting relatives at Esserville and Pound Va.

Miss. Nell Stewart of Pineville is visiting her sister Mrs. Arthur Smalley.

Mr. and Mrs. M. D Kelly spent Sunday with Mr. Kellys mother who is ill at Harlan.

John and Billy Laningham who are attending school, spent the week end with their parents Mr. and Mrs. J. E Laningham.

Bradley Stewart of Pineville spent Saturday night, with his daughter Mrs. Arthur Smally.

Mr. and Mrs. Bert Barlow of Cincinnati, Mr. and Mrs. John Barlow of Amonate West Va., are here having been called on the account of the serious ill-of their mother, Mrs. George Barlow.

Mrs. Pauline Napier and son, have returned home from Florida.

Mrs. James Tipton, Mrs. E. C. Hall, and Miss Alise Rhea were shopping in Middlesboro, Ky., Friday.

Mr. and Mrs. S. F. Smally and Miss Nell Stewart were visiting in Morristown, Tenn., Sunday.

Mr. Banner Rasnake left Sunday on a business trip to Atlanta, Georgia.

Mrs. G E. Harbor, Mrs Bassom Waddell, Mrs. T. H. Pugh and son, Harry, were shopping in Kingsport, Tenn., Friday.

Mrs. Giffard Robbins and children spent the past week with Mrs. Robbin's sister, Mrs Tom Seals, in Kingsport, Tenn.

Mr. and Mrs. G R. Docley, Misses Helen and Alise Rhea and Mrs. Edd Gardner motored to Harlan, Ky. Saturday afternoon.

Mr. and Mrs. Clarence Howard and daughter, Ruby Laningham, and Otto Bryant spent Sunday afternoon with Henry Yeary at Norton, who was hurt in a car wreck last Saturday night near East Stone Gap.

Edward Wells of Esserville, spent the week-end with relatives here.

Mrs. W. E. Fletcher and Miss Sally Frank Hickam motored to Blackwater last Sunday afternoon.

Mr. W. E. Fletcher called on Mr. George Orr of Jonesville Sunday.

Mr. and Mrs. Walter Stewart of Coeburn are the proud parents of a daughter, Phillis Jean, born on March 16.

Mrs. Charles Bevins of Coeburn spent Saturday and Sunday with Mr. and Mrs. Grady McConnell.

Miss. Alice Rose was shopping in Knoxville Saturday.

Mr. and Mrs. Beattie Feathers were in town last week on their way to Jackson, Mississippi.

David Pence and Robert Orr from Emory and Henry spent the week end with home folks.

Mrs. Philip Pence of Bristol spent Monday with Mr. and Mrs. V. M. Pence.

Mrs. G. B. Setzler is ill at her home.

Mr. and Mrs. Edlo Willis and Mrs. Verbal and son Rondall of Kranks Ky were in town Monday.

Miss. Allie Frazier from below Jonesville was in Pennington Monday.

Mr Bill Fleenor of Eagan Tenn. spent Sunday in Pennington.

Mrs. George Barlow died at Lee General Hospital March 20th.

Mr. Lavoy Grabeel attended a banquet at Bristol Saturday night given by the Peoples Insurance Co.

G. F. Thompson has returned home from Veterans Hospital at Johnson City, Tenn.

Mrs. Roy Fletcher who has been ill with pleurisy is slowly improving.

Mrs. W. H. Bruce and Miss Sally Frank Hickam spent Saturday afternoon shopping in Norton.

Miss Maudie Fletcher and Miss Elizabeth Young were shopping in Norton Saturday morning.

Mr. Stewart Brown of Grundy, was a week-end visitor here.

Mrs. Roy E. Anderson of Lafollete, Tenn., spent the week-end with relatives here, having been called here on account of the serious illness of her brother, Mr. Rufus Ellison.

Most of the homes of poorer Virginia people are destitute of books and have only a limited circulation of papers and magazines.

According to the 1930 census 84 percent of Virginia's rural white home owners are without running water in their houses.

Ben Hur

Miss Mable Jones has returned from visiting in Ewing.

The Sunday School class gave Mrs. Nora Hall a shower last Thursday.

Mr. and Mrs. Paul Lipps were shopping in Knoxville Tenn., last Friday.

Miss Maxie Garrett was visiting Mrs. Ezra Sutton, Saturday.

Mrs. Bobbie Mullins has returned from Corbin, Ky., where she has been visiting relatives.

Bill Mullins has been on the sick list but is well now.

A new restaurant has opened in Ben Hur.

Mrs. Morgan Fleenor has been visiting her sister, Mrs. Kyle Hargraves, who moved from Pennington to Ocoonita last week-end.

Miss Virgie Hartley is better after a long illness.

Mrs. Lizzie Sprinkle was visiting Mrs. Paul Lipps Sunday afternoon, who is very ill at this time.

Most everyone in Ben Hur is farming now that Spring is here.

Fifteen percent of Virginia's farmers in the 1930 census reported "no garden," nine percent reported "no chickens," and 25 percent reported "no milk cow,"

But it's no hoax when we say that out-of-town telephone rates go down every night at 7 and stay down all day Sundays. Look at the low rates below—and you'll see we're not fooling!

FROM PENNINGTON GAP TO

Richmond, Va.	$ .80
Blacksburg, Va.	.50
Bluefield, W. Va.	.35
Lexington, Va.	.60
Norfolk, Va.	.95
Knoxville, Tenn.	.35
Corbin, Ky.	.35
Louisville, Ky.	.50
Ashville, N. C.	.35
Atlanta, Ga.	.55
Chattanooga, Tenn.	.45
Cincinnati, O.	.50

Night and Sunday Rates for 3-Minute Calls

The C. & P. Tel. Co. of Va.
Pennington Gap 12000

Increase In Births — Decrease In Deaths

An increase in births and decrease in deaths in Virginia during the past three years constitute a trend which is the goal of all the public health officers and physicians, according to Dr. I. C. Riggin, State Health Commissioner.

Resident births in Virginia in Virginia in 1936, totaled 37,056 white, and 14,793 colored, for a grand total of 51,849. In 1937 the stork brought 37,474 white babies and 15,225 colored children, for a total of 52,699. Provisional figures for the calendar year 1938, with the reports forthcoming from several localities, show 52,224 births.

In 1936 the number of resident deaths was 32,328; a year later the mortality total fell to 31,312 and in 1938 there was a further decline, the total being 29,422.

Commenting on these figures, Dr Riggin said:

"These figures are encouraging to public health officials and private physicians. We know definitely that deaths in the infant and maternal groups have been lowered, due to educational efforts and improved prenatal care; we know that the tuberculosis death rate has been definitely lowered, and the malarial and typhoid deaths are definitely declining. A continuation of these trends is the goal of all physicians and nurses.

"Unquestionably, this better public health record can be attributed to improved water supply, improved sanitation, a stemal and increased public knowledge of proper food values that tend to prolong life Upon reflection, every Virginian will realize that promotion of the public health begins with promotion of the individual's health and that each of us, physician and citizen can contribute something to Virginia's welfare."

L.M.U. Glee Club To Appear Here

The Lincoln Memorial University Glee Club will make their annual appearance at the Pennington Gap Methodist Church, Sunday evening, March 26th. The public is cordially invited.

For the past two years this group of College Students has rendered wonderful programs. With this years Club you will hear our local talent; John and Billy Laningham, singing First Tenor, who show unusual promise.

The hour is 6:45 p. m. at the Methodist Church

Henry Nakdimen On Dean's List

One hundred and one University of Richmond men won places on the dean's list of distinguished students for superlative work done during the first semester, Dr. Raymond B Pinchbeck announced yesterday.

Included on the list was Henry Nakdimen of Pennington Gap, who is a freshman at the University.

"If you were my husband I'd give you poison."

"If you were my wife, I'd take it."

"I have only one friend on earth—my dog."

"Then why not get another dog?"

Then there is the Scotsman who learned the Braille system so he could read in the dark to save electricity.

Sarah—"This is the most gossipy town I ever saw."

Mary—"What have you been doing now, dear?"

Milk Leads Farm Cash Income

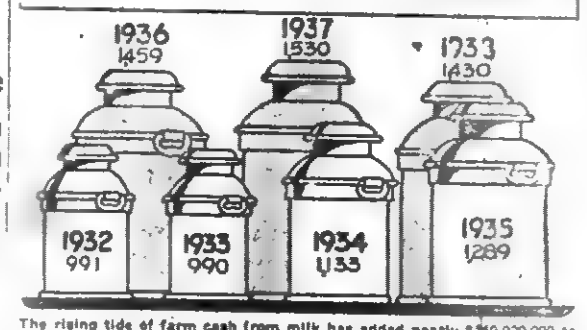

The rising tide of farm cash from milk has added nearly $440,000,000 to the dairy farmers' income since the low of 1933. Figures on the milk cans show total farm cash income for each year in millions of dollars.

MILK led all products as the largest single source of farm cash income in 1938 with a total of $1,430,000,000 This was only 6.5 per cent less than the 1927 figure of $1,530,000,000 according to the Milk Industry Foundation and was $440,000,000 greater than the low of 1933

"All farm cash income dropped 12.9 per cent, government reports show from $8,208,000,000 in 1927 to $7,150,000,000 in 1938, excluding government payments," the statement said.

"These figures show the importance of milk as a mainstay of farm purchasing power. They are particularly impressive because milk production was estimated to be from 4 to 5 per cent greater during the year and sales of fluid milk were down approximately 4½ per cent from 1927.

"Milk delivered to homes and stores in bottles, which brings farmers the highest price, probably would have suffered greater consumption declines but for determined efforts by milk distributors to push sales.

"Cash income from milk is also important as it is chiefly cash paid monthly to farmers," the Foundation points out, "and this is cash that is used in the current purchases of merchandise and supplies.

"The milk industry is a huge buyer and milk distributors and producers in many markets account for one of the largest single outlays for cars and trucks, feed, oil, gas, tires, groceries and other supplies."

SPRING PLANTING SEASON HERE

Call on us for fine Evergreens, Shade Trees, Shrubs, Fruit Trees, Grapevines, Roses and other Hardy selected plants most suited for planting in the surrounding localities.

SPECIAL LOW PRICES FOR THIS SPRING SEASON

To come here turn from main highway 1 mile East of Rose Hill.

Silver Leaf Nurseries

CHEVROLET The only low-priced car combining "All That's Best at Lowest Cost"

It Out-Accelerates All Other Low-Priced Cars

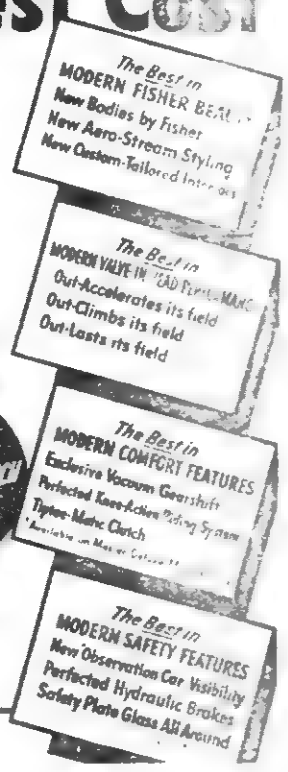

It's faster on the getaway! more powerful on the hills!

It's the liveliest, most spirited, most flexible of all low-priced cars—thereby contributing to safety . . . also the most economical car to buy, operate and maintain.

See it, drive it, at your Chevrolet dealer's today!

Don't be satisfied with anything but the best—BUY A CHEVROLET!

SEE YOUR LOCAL CHEVROLET DEALER

Jessee Chevrolet Sales Co., Pennington Gap, Va.

Ewing Motor Company, Ewing, Va.

Jonesville

Mr. Emerson Rosenbaum is on the sick list.

Mr. and Mrs. A. T. Moore, Mr. and Mrs. Walter Horton of Blackwater, and Mr. Herman Horton, of Tazeville, Tenn., were the dinner guests of Mr. and Mrs Jim Collingsworth Sunday.

Mr. and Mrs. Herman Quinley and family were guests of Mr and Mrs. B D McCauley Sunday.

Mr. Frank Wills of Norton, was visiting homefolks over the week-end.

Mr. and Mrs. Earnest Buell of Blackwood, spent the week end with Mr and Mrs. J. B. Buell.

The Rev. and Mrs. Caldwell and daughter, Mary Virginia, were the dinner guests of Mr. and Mrs. Preston McCauley Sunday.

Mr. E. E. and Mrs. W. C. Yates of Harlan Ky., were visiting their mother, Mrs H. J. Yates Sunday.

Miss Oneda Wills, who is employed at Kingsport, Tenn., spent Sunday with her parents, Mr and Mrs. D n Wills.

The Rev. Caldwell filled his regular appointment at Friendship Saturday night and Sunday morning. A large crowd attended.

Emory And Henry Foreward Movement

"Emory and Henry Day" programs will be featured in the charges of Big Stone Gap District, Sunday March 26th. Members of the faculty and students from the college will participate in the programs. Dr. J. N. Hillman, president, has announced the following assignments:

Coeburn—Dr. E. R. Carto.

Wise—Prof. J. W. Hill.

Norton—Dr. L. R. Littleton.

Appalachia—Dr. H. J. Garnand.

Big Stone Gap—Julian Moorman, and quartet.

Jonesville—George Naff and Ross Francisco.

Pennington Gap—Robert Lundy and Edwin Hambrick.

East Stone Gap—John Gruver and Lee Olin Boye.

Gate City—Stanley Humble and Arthur Harris.

Baptist Church

Glenn F. White, Pastor

Sunday School—9:30 a. m.

Morning Worship—10:30 a. m.

Daily Training Union—6:30 p. m.

Evening Worship—7:00 p. m.

Midweek Prayer Service—Wednesday—6:30 p. m.

Choir Rehearsal—Wednesday—7:30 p. m.

Arthur Burcham — Director.

It takes the planet Neptune 165 years to travel its orbit around the sun.

Jonesville CCC Camp News

The men of Company 2380, CCC, Jonsville, will now be able to play Volley Ball, since a court has been prepared, and equipment made available.

The recent purchase of eight hogs by this Company will be a good addition to the facilities available to the class in agriculture at this Camp.

The personnel and men here, are pleased to report a visit on March 17th, by Chaplain John O. Woods of Marion. He visits each camp in this Sub-District once a month.

The Technical Service has recently completed a Safety sign on the front of their garage here. The lettering is two feet high and makes a very impressive sign, that should aid in reducing accidents.

4-H Club Meets

The 4-H girls Club met in the high school library on Tuesday March 21st with 30 members present. Virginia Stacy, president conducted the business session and was in charge of the program which followed.

Miss Lake discussed plans for the 4-H girls of Lee county to attend a summer camp. We certainly hope this plan will carry through.

Christian Church

W. B. Moore, Pastor

Bible School—9:45

S. H. Orr — Superintendent.

Devotion and Communion—10:30.

Preaching —11:00 a. m

First and Third Sunday Nights—6:30.

Christian Endeavor meetings—6:00 p. m.

Mrs. Maggie King and Mrs. Robert Housley—superintendents.

Missionary and Ladies Aid Societies meet jointly First Thursday each month—2:00 p. m.

A hearty welcome awaits any who want to come and worship with us, at these and all other services at this church.

The Mehodist Church

C. T. Miller, Pastor

R. S. Orr, Superintendent

Sunday School—9:30 a. m.

Morning Worship—10:30 a. m.

Young Peoples Service—5:45 p. m

Evening Worship—6:30 p m

Midweek Prayer Service Wednesday at 7:00 p. m.

Ireland has ruled that only 6,000,000 pounds of bacon may be made in a month.

Farmers must receive a fair exchange price for food and fiber if industries expect to sell their products to farmers.

The Laboratory And Medicine

"Great strides have been made in conquering disease. While some of these victories have been dramatised through the motion picture and in popularly written books, it is unlikely that the majority of persons have a real conception of the important part that the laboratory has played in these achievements," states Dr. I. C. Riggin, Commissioner of Health.

"In these days of comparative freedom from devastating epidemics it is hard to realize, for example, that for three centuries, beginning in 1347, bubonic plague terrified the world and during that period was responsible for the deaths of one fourth of the earth's population. Most of us can not visualize the hysteria that accompanied the great yellow fever out break in Philadelphia in 1763. To day the absence of general outbreaks of typhoid fever, diphtheria, and other controllable diseases is taken as a matter of course; yet as recently as three decades ago thousands of persons were their victims.

"Much of the credit for this work in preventive medicine belongs to the laboratory research worker. To him also belongs distinction for the discovey, among many others, of radium, insulin, and more recently, sulfanilimide.

"Laboratory research continues to be carried on intensively by scientists througout the world as many discoveries yet need to be made before such diseases as cancer and the common cold, for instance, can be eliminated.

"However, while the research men and women continue to seek the causes for a number of serions illnesses and more effective cures for other better understood diseases, one must not overlook the day-by-day service that is being rendered by the laboratories attached to hospitals and public health departments. Though all laboratories do a measure of research, the main function of the average hospital and public health laboratory is to assist the private physician to reach proper diagnoses. It is true that diagnosis is based upon the doctor,s personal observation and study of the patient's symptoms, but laboratory serves to confirm when necessary the tentative conclusion reached by the physician.

"In this manner the laboratory renders more certain the diagnosis of typhoid fever, dysentery, undulant fever, Rocky Mountain spotted fever, pneumonia, venereal diseases, and many other infections, thus making possible the prompt administration of the proper treatment.

"Diagnostic services in connection with communicable diseases are available to all physicians in the Commonwealth at the Virginia State Department of Health laboratories. To insure prompt reports four laboratories are maintained by the Department. The main laboratory is in Richmond; the other three are located at Abingdon, Luray and Norton.

"The personnel in State and local health laboratories and those associated with hospitals represent an essential force in both prevention and diagnosis of the disease."

Recipe Variations Every Cook Should Know

There comes a time when many a cook feels closely akin to Mother Hubbard. It's not that her cupboard is bare, but that occasionally it's bare of an important ingredient for making a favorite pudding, a prize cake, or some other concoction she has planned.

But while Mother Hubbard and her dog had to accept their fate philosophically, a cook may often figure her way. If she knows the possible substitutions for certain ingredients, no one need ever know that a kitchen crisis arose.

As long as the milk turns sour and baking powder cans get empty at inconvenient times, the "baking powder-and-soda" formula is a good one to remember. In cakes, and all quickbreads but pop-overs, sour milk may be substituted for sweet, cup for cup.

For every cup of really sour milk there should be one-half teaspoon of soda to neutralize the acid. This soda furnishes leavening power equal to 4 times its measure of baking powder—in this case two teaspoon's worth. If the amount of soda needed to neutralize the sour milk in a recipe does not furnish enough leavening power, add baking powder to take care of the difference.

If the milk is just turning sour, add only about one-fourth teaspoonful of soda for each cup. It is better to use too little than too much because of taste, odor, and yellow color that result from an overamount of soda. Add the soda to the mixture by sifting it with the flour. If it is mixed first in milk, gas bubbles start forming immediately—and some leavening power is wasted.

An all-purpose flour made from a blend of soft and hard wheats is suitable for the biggest share of baking done at home. But for cakes and pastries, many cooks insist on a special soft-wheat flour. If there is a shortage of this, either an all-purpose or a hard-wheat flour, sometimes kept on hand for making the yeast bread, may be substituted. Replace two tablespoons of each cup of flour with one to one and one-half tablespoons of starch.

Some cooks won't make cake or cookies if they find they've run out of the kind of shortening they ordinarily use. But almost any mild-flavored fat is satisfactory in baked products if proportions are modified slightly.

Butter and margarines are about 15 per cent water. So if these are substituted for lard or other fats that contain no water, add about 2 extra tablespoons for each cup. Hydrogenated fats now sold under many of the brand names have air beaten into them. They may be substituted for the measure for butter or margarines. But if they are used in place of lard, use one to one and one-half tablespoons for every cup called for. Remember to add salt when unsalted fats are used instead of butter or margarine.

Borrowing a cupful from the neighbors is one way to meet the sugar-shortage emergency. Another is to use brown sugar. About 1 and one and one-fourth cup of brown sugar is equivalent to one cup of granulated white sugar. If the brown sugar is lumpy, roll and sift it, then pack it loosely in a cup to measure.

Strained honey may also be used instead of sugar in cakes and quickbreads. Use it cup for cup in place of sugar, but reduce the liquid in the recipe. Honey has some water in it and also retains and absorbs the moisture.

If medium thick honey is used in place of half the sugar in the recipe, reduce the liquid one-fourth If it replaces all the sugar, cut down the liquid to one-half. Mix the cake by ordinary method, except for combining the home with the milk. Bake at the lowest temperature given.

The Way Towards Sound Recovery

By RAYMOND PITCAIRN

National Chairman Sentinels of the Republic

In recent weeks America has heard and read frequent expressions of disappointment over the failure of many of its optimistic expectations to be fulfilled.

Despite numerous promises, unemployment remains an unsolved problem; the costs of living continue to rise; and productive enterprise has not measured up to anticipations

In various fields confidence seems to lag.

Naturally America wonders why

Naturally it wonders just what Government can do to remedy these conditions and to renew that surge of energetic confidence on which our people once rode to heights of achievement and well-being.

The problem is a difficult one—but these facts seem apparent.

Government, by direct edict, cannot reduce the price of all necessities—but it can reduce such wastes as create high taxes, and with them high cost of living.

Government, by direct edict, cannot effectively increase production—but it can adopt an attitude of encouragement rather than discouragement of the productive enterprises on which recovery depends.

Government, by direct edict, cannot end unemployment—but it can stimulate, rather than burden, those job-creating activities which increase employment opportunities.

These things, as recent European history has proved, are not achieved by leading down a nation with confusing laws and multitudes of politically appointed job-holders.

They are, as American history has proved, achieved by encouraging that spirit of enterprise which enabled our people to conquer forest and desert, and to build the United States into the greatest, freest and most progressive nation on earth.

They are achieved by the American method of clearing the road to recovery—not by obstructing it.

HE HAS SUCH TAKING WAYS

Discuss Guild Alumni Program

RAYMOND SMITH (left), newly elected president, talks over plans for the Fisher Body Craftsman's Guild alumni association with William S. McLean, secretary of the parent organization. The 22-year-old Amarillo, Texas, youth was the winner of a $5,000 university scholarship in the 1932 model Napoleonic coach-building competition sponsored by the General Motors educational foundation. Graduated last year from Carnegie Institute of Technology, he is now employed in the industrial design department of the styling section maintained by the automotive concern.

Jonesville Baptist Church

E. C. Knicely, Pastor

Jonesville, Va.

Every Sunday

Sunday School—10 a. m

Morning Worship—11 a m.

B. Y P U—5:30 p. m

Preaching—6:30 p m

Prayer and Bible Study, Wednesday—6 30 p m.

"The Little Church With A Big Welcome"

Cottonseed oil, taken from the seed kernel, is used in more than 50 products ranging from phonograph records and automobile top dressing to linoleum and soap.

The human body contains 527 disserent muscles and its funny how all of them suddenly seem to go dead when some one suggests that the dishes be washed.

The assessed valuation of New York real estate is $16,650,279,000.

In December of 1938 and in the first 20 days of January, Mexico shipped $750,000 worth of silver through the port of Laredo into the United States.

Government of Nova Scotia ends fisical year with treasury surplus of $146,000. Those folks up there are cereainly far behind the times.

People of France paid $130,000,000 last year for tobacco.

PROTECT YOUR FAMILY! DISHES HOSPITAL CONCENTRATED SUPER SUDS

Palmolive Soap..... 3 for 20c
Palmolive Beads..... now 5c
Octagon Toilet..... 2 for 9c
Crystm Whith Toilet... 2 for 9c
Octagon Soap..... 4 for 19c
Octagon Powder..... 2 for 9c
Octagon Chips..... 2 for 19c
Octagon Cleanser..... 2 for 9c
Octagon Granulated.. 2 for 19c
Super Suds..... 9c
White Eagle Chips.. 5lb. for 35c

"STOCK UP ON THESE SOAP SPECIALS"

FLANARY BROS. Inc.

Notice

Notice is hereby given that G. R. Kirk and Charles Langkop trading at Ramblers Inn, located in East end of Ben Hur, on Highway 64, intends to apply to the Virginia Alcoholic Beverage Control Board at its offices in the Central National Bank Building, at Richmond, Virginia, on the 1st day of April, 1939, for a license to sell beer on and off premises at the above location.

Signed this 23rd day of March 1939.

G. R. Kirk

Charles Langkop

advertisement 12-1t.

POWELL VALLEY NEWS

Volume 20, Number 13 — PENNINGTON GAP, VA., THURSDAY, MARCH 30, 1939 — $1.00 Per Year--5c Per Copy

UNIVERSITY OF VIRGINIA GENERAL LIBRARY 1819

Contest To Choose "Princess"

The County Contest for choosing "Princess" to represent at the Fifth Annual Dogwood Festival, will be at Pennington Gap, April 11. The local Committees named to have charge.

Much interest is shown each year in the contest for the selection of the "Princess" to represent Lee County at the Annual Dogwood Festival held at Bristol, Va.-Tenn., on May 11 and 12th.

The Lee County "Princess" Contest will be staged this year at Pennington High School, on April 11th, at 8 p. m.

Mrs Ina Rose Greer, representative of Southwestern Virginia Inc., the regional chamber of commerce will again have charge. Miss Greer was in the city of Pennington this week completing arrangements, and has announced that because of the advantages offered this year, it is anticipated a larger group of girls than ever before will compete for the 1939 honors.

Mrs. C. F. Connelly of St. Charles, has been appointed county chairman, with the following subchairman:

It is desired that every school, city, town and community within the county be represented this year, so contact the general chairman, or your nearest sub-chairman. Only single girls whose residences are in Lee County are eligible No former "Princess" or winner of any similar "popularity" or "beauty" contest, held within the past six months, will be eligible

About 50 young ladies, sponsored by as many enterprising and progressive business firms, individuals, schools and clubs, competed in last years' contest in which Miss Helen Rogers, daughter of Mr. and Mrs. Dave Rogers of Pennington Gap, was the lucky winner There is much speculation as to who will be the 1939 "Miss Lee County."

Governor Prentiss Cooper of Tennessee and Governor James H Price of Virginia, have been invited to participate in the Festival celebrations. The idenity of Queen Virginia 111, has not been disclosed yet. Miss Sarah Nannette Hale, of Rogersville, Tenn., was Queen Tennessee 11, last year.

Those desiring to enter or to sponsor an entry in the Princess Contest, must get in touch with the chairman at once.

A Scotchman went into a Western Union office to send a telegram and being told he had to pay for his message, but his name went free, he thought a minute and said, "Believe it or not, but I'm an Indian and my name is—'I Won't Be Home Until Saturday.'

Ben Hur

Mrs. Mavis Fleenor is visiting at Oceonita.

Mrs. Vernon Garrett and son were visiting her mother, Mattie Quillen, at Big Stone Gap.

Mr. Carl Hall is improving very fast.

We were very sorry to lose our friend, Mr. Ray Terry.

Mr. and Mrs. Claude Hartley, Ruby and Hudson Hartley, Mrs. Ettie Eldridge and Dan Lipps attended a Singing Convention in Rogersville, Tenn., Sunday.

Miss Mable Jones spent Sunday night with Miss Maxie Garrett.

Several people from Ben Hur attended the funeral of Ray Terry Sunday.

Mrs. Ottie Fisher and Maxie Garrett were visiting her mother, Mrs. Bill Garrett, at Millers Chapel Monday.

Mrs. Berry Musick was in Jonesville on business Friday.

Mr. and Mrs. W. A Sensabaugh were visiting Mrs. Sensabaugh's mother at Woodway Sunday.

Mrs. John Sneed who has been on the sick list is improving.

Miss Mable Jones has returned home after spending a week with her cousin, Mrs. Ezra Sutton, who has been on the sick list.

Card Of Thanks

We wish to express our deep appreciation and gratitude to our friends for the kind expressions of sympathy, for the wonderful services rendered us, and for the beautiful flowers; in this, our late bereavement.

George W. Barlow
T. C. Barlow
J. H. Barlow
Mrs. Hays Ledford
Mrs. W. P. Kelly
Mrs. Murphy King

Remember Home Grounds

This is a good time to be thinking about improving the appearance of your grounds around the house. Attractive plantings can often be managed with little or no cash outlay by using wild shrubs, vines and trees or by exchanging cuttings, bulbs, or seed with your neighbors. Around the foundation of the house is a good place to start.

Sometimes you meet a rich man who is so rude he must have been born with a silver knife in his mouth.

Jonesville

Mrs. J. B. Muncey left Thursday for a visit with Miss Stella M. Langford, clerk of the U. S. District Court at Roanoke.

A. K. Morison, Abingdon, was in Jonesville, last Wednesday and Thursday on business.

Mesdames M. S. Martin, Elizabeth Sewell, Alexander Otto, Gus Henderson, and Miss Mary Emma Hyatt were Knoxville shoppers on Thursday.

Chas E. Terrell, with the Interal Revenue Department at Bristol, was in Jonesville the past week on business.

Mr. and Mrs. R. E. Pearson, New York, were visiting Mr. and Mrs. C. W. Hauser this week. Mrs. Pearson is a sister of Mr. Hauser, who is in the Forestry Department at the CCC camp.

Charles W. Willoughby has returned to Natural Bridge after a brief visit with his mother, Mrs. Jess Willoughby.

M. Wheeler Kesterson was in Jonesville, Thursday. He has just returned from a two weeks trip to eastern Virginia in connection with the conservation of wild life in Virginia.

Attorney L. T. Hyatt was in Gate City on business Thursday.

F. M. Halsey, assistant county agent, is spending a few days with his parents at Independence.

Mrs. Lynnie Wood, of Bristol, was visiting Mrs. Claude C. Williams Friday.

Broke At The Age Of Sixty Five

The majority of the men who have money at the age of 35 are stone broke at 65! Business failures, bad investments, illness and other unexpected cataclysms tell the tragic story.

The majority of these men could have enjoyed financially independent old ages, instead of having to depend on charity or the bounty of relatitives — had they put aside money at the time when earning power was at its height, in some plan such as those offered by life insurance.

Only charity can help the indigent old whose savings have disappeared. We can witness these pitiful examples—and guide our own course accordingly.

He—"I always kiss the stamps on your letters, because I know your lips have touched them."

She—"Oh, dear! And to think that I dampen them on Fido's nose."

Obituary

"How long we live, not years but actions tell,
"That person lives twice; who lives this life well."

Mrs. Virginia Barlow, daughter of Joel and Mary Bays of Lee County, was born in Lee County, Virginia in 1855. At an early age her parents settled near Hubbard Springs.

In 1876 she was married to George W. Barlow of Lee County and for the next 63 years this couple lived a life of Great Love and Devotion to each other, to their six children and to their grandchildren and great-grandchildren. There were 29 grand-children and 16 great grand-children upon whom she bestowed her affections.

Two children of this union preceeded Mrs. Barlow; Mrs. Corda Stewart and Jackson Barlow. The children surviving are: T. C. Barlow, Pennington Gap; J. H. Barlow, Amanata, Va; J. B. Barlow, Ludlow, Ky; Mrs. Hays Ledford, Jonesville; Mrs. W. P. Kelly, Pennington Gap; and Mrs. Murphy King, Pennington Gap.

At approximately 14 years of age Mrs. Barlow was converted and joined the Bethel Methodist Church, at Hubbard Springs. The latter 25 years of her life, her membership has been in Pennington Gap Methodist Church.

Over this period of approximately 70 years she remained a faithful member of the Church.

She was a devoted wife and Mother, she loved her Church and her friends and was ever willing to share her life with others.

The funeral services were conducted by the Rev. C. T. Miller, assisted by S. C. Beard, W. B. Moore, and G. W. Fox; in the Pennington Gap Methodist Church, on Wednesday, March 22, 1939.

"Life's work well done,
"Life's course well run,
"Life's Crown well won.

Baptist Church

Glenn F. White, Pastor

Sunday School—9:30 a. m.
Morning Worship—10:30 a. m.
Baptist Training Union-6:00 p. m.
Evening Worship—7:00 p. m.
Midweek Prayer Service-Wednesday—6:30 p. m.
Choir Rehearsal—Wednesday—7:30 p. m.
Arthur Burchett — Director.

"Who beat you up so badly?"

"Nobody. I started to go through a revolving door and then changed my mind."

Ben Hur Boy Killed By Car

Ben Hur—Ray Terry was killed on the highway near his home last Friday night when he was struck by a car driven by T. R Bailey of Pennington.

It is reported that the accident was unavoidable, as Terry walked onto the highway from behind a parked car.

T. R. Bailey said that there were no lights burning on the parked machine owned by Ezra Sutton and that he had to cut sharply around the machine.

The car driven by Bailey skidded on loose gravel and turned over. Charles Williams and R. C. Sutton were in the car with Bailey and all three were slightly injured.

Operating Costs In Scott County Hiked Since 1815

Gate City — Talking about the rising cost of government, Scott County can furnish a fairly good example.

It costs more now to pay the janitor for the Court house building and jail here than was the amount in the entire county budget found in old records here dated June 11, 1815

The present day janitor is paid $50 monthly or $600 annually. The total of the budget in 1815 was only $446.70 of which $137.50 was earmarked as the first payment for construction of the county jail

Court records of the same period reveal that the land upon which county buildings are now located was donated free by James Davidson, great-grandfather of Clifford F. Davidson, town marshall here.

Card Of Thanks

To the many friends who so kindly assisted us during the illness and death of our wife, mother, and grandmother, we wish to express our deepest gratitude Also for the beautiful floral offerings, and to Mr. Henderson for his excellent services

T. N. Jones
Clint Jones and family
Mrs. H. R. Jones and family,
Olin W. Jones and family.
Ethel B. Jones
W. H. Kinser and family
J. C. Kinser and family.

Our idea of a kind hearted man is one who orders a ton of soft coal when the cat insists on sleeping in the coal bin.

Fired First Shot

A German launch, with a cutter in tow, was speeding across the harbor of Guam on the fateful morning of April 6th, 1917 the day that America entered the World War Out on the bay lay the interned warship Cormoran, its Teutonic crew unaware that President Wilson had just signed the war resolution

Suddenly a shot whistled across the bow of the launch, followed by two others. The first shot was fired by Corporal Michael Chockie, one of a party of fifteen U. S Marines, commanded by Lieutenant W. A. Hall, of the Navy. Every seafaring man understands this manifest command to "heave to." The enemy launch immediately surrendered.

Meanwhile the Governor of Guam had sent his aide in a barge to the interned Cormoran, demanding her surrender. He was complying with orders received from the Navy Department at Washington, when word of our entry into the war had been flashed to the faraway naval station in the Pacific.

So the aide boarded the warship and informed her captain of the surrender order. But the Germans had anticipated his errand, and the Americans scarcely had time to leave the vessel before it was blown up by its own crew. For the next half-hour small boats in the harbor were picking up survivors.

More than six months later, on October 23rd, the men of Battery C, Sixth Field Artillery, First Division, hauled a gun up on the firing line near Bathelemont, and sent a shell screaming in the general direction of the German lines It was America's first hostile shot in France.

But the bullet that Corporal Chockie, of the U S Marines, fired across the bow of the German launch at the isolated naval station in the Pacific on April 6th, was America's first shot in the World War.

Jonesville Baptist Church

E. C. Knicely, Pastor
Jonesville, Va

Every Sunday
Sunday School—10 a. m
Morning Worship—11 a m.
B. Y. P. U.—5:30 p. m.
Preaching—6:30 p m.
Prayer and Bible Study, Wednesday—6.30 p m.
"The Little Church With A Big Welcome"

"Why is the letter damp?"
"Postage due, I guess."

Towell

By M T. Woodward

Universal approval of the proposed thirty cent reduction in the White Shoals District's total tax levies for the new fiscal year, beginning July 1, 1939, is being voiced by the tax ridden public throughout the District. The tentative budget, which goes before the Board of Supervisors April 3, 1939, for final adoption, reduces the sixty five cents general county fund levy to sixty cents; the road debt fund levy from $1.05 to 70 cents, a drastic cut of 35 cents; and leaves the school debt fund levy of sixty-five cents to remain as is. The only district levy to be hiked is the county school fund rate of $1.75 to be raised to $1.85, a moderate boost of merely a thin dime, to meet the ever mounting cost of a county educational system of elementary and consolidated high schools second to none in the State, for efficiency and effectiveness. Approximately 85 per cent of the revenue to be derived from the proposed county school fund levy, is to be used for the pay and increase of teachers' salaries, and the bus transportation of pupils to and from school. The new budget, including this modest 10 cent tax raise to provide for the added expense next year of maintaining the high standard of efficiency and effectiveness of our well administered public schools, is the chief source of the White Shoals District taxpayers' cause for their general approval and commendation of Supervisor J. C. Lamb's efforts in scaling down all the present tax rates, except the county school fund levy, from a total of $4.10 to $3.80, which is a net reduction of 30 cents on every $100 of assessed taxable values in the district for the next fiscal year.

Mr. Lamb, concluding his first term as supervisor for White Shoals District, has well and faithfully served the best interests of all the people alike, and his proposed new budget is eloquent testimony of his past and present endeavors to lighten the tax burden, and at the same time provide an adequate financial outlay for the great cause of public education, which he has constantly and successfully accomplished during his first four years of service, and should he seek re-election here's hoping he does, the taxpayers will again overwhelmingly elect Carter Lamb.

Did you hear about the Scotchman who, during the last eclipse, tried to send a telegram as a night letter?

Powell Valley News
Published by
Powell Valley Printing Co.,
EVERY THURSDAY
PENNINGTON GAP, VA.

B. C. CULBERTSON Manager

One Year.....$1.00
Six Months.....50
Three Months.....35

Obituaries.....$1.00
Card of Thanks.....0.5
Advertising Rates on Application

Entered at the Postoffice at Pennington Gap, Virginia, as matter of the second-class.

Rose Hill

Mr. Jim Edds and daughter, Charlcie, spent Saturday night with Mrs. H. D. Crockett.

Mr. and Mrs. H. D. Crockett had as the dinner guests Sunday, Mr. and Mrs. C. C. Crockett, Charlcie Edds, Marie Crockett, Jim Edds, Mr. and Mrs. W. B. Crockett and three children, Oscar, Paul and Leslie.

Mrs. W. H. Morley and Mrs. Harry Crockett spent the day with their mother Monday.

Sibert Surber has returned home from the Evans Hospital where he has been operated on for appendicitis.

Mrs. Ruby Daniel is very ill at the home of her mother.

Maynard Crockett spent last Saturday evening with home folks.

Mr. and Mrs. Henry Crockett spent Sunday night with their parents, Mr. and Mrs. C. C. Crockett.

Maynard Crockett was called home Monday on account of sickness.

Mr. and Mrs. Harry Crockett and Anna Marie Crockett were the supper guests of Mr. and Mrs. W. H. Morley Sunday night.

Mrs. Charlie Crockett spent the day Wednesday with Mrs. Taylor Campbell of Rose Hill.

Mary Robinson spent the week-end with Ruth Marie Davis.

Mrs. W. S. Shackleford was guest of Mrs. Elmer Coleman of Ewing last Sunday.

"Five and Sixty" presented a program at the Rose Hill High School last Saturday night. A large crowd attended.

A program was presented at the School Monday night. It was entitled "The Soil" and was given for the special benefit of the farmer, his family and the future farmer.

A group of meetings will begin at the First Christian Church, April 2, and lasting through the 7th. The public is invited. A special meeting will be held Friday night, March 31st, for the purpose of discussing the topic "Witness of Sacrifice."

Greek—"This salad has an awful taste. Did you wash the lettuce, Rudolf?"
Filipino—"Yes sir, every with soap."

Morristown and Big Stone Gap Districts Ready For Campaign

With the solicitation for the Emory and Henry Forward Movement well under way in the Abingdon District under the guidance of W. N. Neff and Rev. P. P. Martin, co-chairman; the organization completed in the Morristown District, where Dr. C. C. Sherrod and Rev. Charles G. Hounshell are co-chairmen; the Big Stone Gap District, headed by J. B. Wampler and Rev. S. C. Beard, co-chairmen, nearly organized and with "Emory and Henry Day" designated for the Morristown district for Sunday, March 19, and in the Big Stone Gap District, for Sunday, March 26, the great onward movement in behalf of the Church college is gaining momentum throughout the Holston Conference.

Added impetus will be given the work in behalf of the college by the visit of Bishop Paul B. Kern to Bluefield, April 10, Knoxville, April 11, and Chattanooga, April 12. In each city Bishop Kern will speak in behalf of Emory & Henry College and Christian education.

The organizations, so far as completed, in the Big Stone Gap district follows:

J. B. Wampler and Rev. S. C. Beard, co chairmen.

Coeburn—Rev. R. H Ballard; J. M. Kilgore.

Cumberland Gap—Rev A. E Wikle; L A Fulton

East Stone Gap-Dryden, Rev A. S. Clear; Mrs. Reba Orr Gilley.

Ewing—Rev. D. T. Miles W H. Starnes.

Gate City—Rev. S. O. Frye; C. M Quillen

Jonesville—Rev. O. C. Wright; J T. Graham

The Kingsport group of churches — H. G. Stone chairman.

Pennington Gap—Rev. J T Miller; Robert S Orr.

Powell's Valley — Rev. Wm Marsh; Elmer F. Russell.

Wise-Pound—Rev. J. L. Mullins; L. F. Addington.

In early Virginia it became necessary on occasion for the superior position of the gentry to be bulwarked by the courts. Such an instance is recorded in the Virginia Guide, compiled by the Federal Writers' Project of the Works Progress Administration After a lowly tailor in York County had the presumption to run his mare in a race against the horse belonging to Dr. Matthew Slader, he was fined and admonished by the justice that horseracing was a "sport for gentlemen only."

"Say, do you believe in dreams?"
"Sure. Last night I was dreaming o eating fruit cakes and when I woke up the blanket was gone."

Flashes Of Facts

In 1776, by a daring ruse Levisa Reese Bowen saved Maiden Spring Fort, in the present Tazewell County. The woman had been left alone at the fort while their husbands were absent on an Indian campaign. When Mrs. Bowen went to drive in the cows, she discovered that Indians were lurking in the forest, evidently waiting for darkness to attack the fort. The Virginia Guide, the work of the Federal Writers' Project, relates that Mrs Bowen and a Negro woman dressed themselves in men's clothing, Mrs. Bowen shouldering a musket and the Negro a broom-stick, fashioned to resemble a gun Thus equipped the two patrolled in front of the fort all night Believing the place well garrisoned, the Indians abandoned the attack.

The twisted loop rotary book sewing machine that boon to women, was invented in 1857 by James Ethan Allen Gibbs, whose home was near the village of Raphine, Rockbridge County. The Virginia Guide, work of the Federal Writers' Project and replete with valuable data of the state, tells of Gibbs' early struggles and final success. The village of Radhine, appropriately enough, takes its name from the Greek word "raphia" meaning needle.

Earliest continuous court records in the entire United States are preserved at the courthouse in Eastville, Northampton County. These records date from 1632 to the present time, preceding by two years the division of the Colony into counties. This interesting fact is included in the Virginia Guide, work of the Federal Writers' Project, soon to be published by the Oxford Press.

We know a fellow who is so mean, that he'd write home for money on Mother's Day.

"Didn't your uncle remember you in making his will?"
"I guess so; he left me out."

NOTICE

FREE

HOUSE WIRING JOB TO BE GIVEN AWAY

By The POWELL VALLEY ELECTRIC COOPERATIVE to a member or prospective member at a mass meeting to be held on

MONDAY NIGHT

APRIL 3rd At 7:00 p. m.

Central Standard Time in the Court House at JONESVILLE, VIRGINIA

DO NOT FAIL TO ATTEND

An R. E. A. representative from Washington will be present to discuss the details of the

HOUSE WIRING PROGRAM

and the proper methods and uses of electricity. It will be to the advantage of ALL to be present

Powell Valley Electric Cooperative
DAVIS L. McNIEL, Project Supt.

EASTER SPECIALS

$7.50 Kalor Machineless Wave for $6.50
$6.50 Genuine Empress Eugene for $5.00
$5.00 Wave for $4.00
$3.00 Wave Two for $5.00

Modernistic Beauty Shoppe
Pennington Gap, Va.
Phone 129-J
OPERATORS
Mrs. Joy Parsons Audry Flanary
Mary Isabelle Crowell

Young Singers Receive Bid to Opera Fame

Finalists Approach Contract Award

THESE young Americans want to be opera singers. They are the finalists of the Metropolitan Opera Auditions of the Air. And all they needed to reach this vantage point was a good voice and a three-cent stamp.

Never before in the annals of musical America have people been so eager to hear opera; never before have young singers had such opportunities to be auditioned.

And it is all because the directors of the Metropolitan Opera Association and Mr. George A. Martin, who heads the Sherwin Williams Paint Company, decided to realize a long cherished ambition—to give American youth a chance to be heard in opera.

Four years have passed since the Metropolitan Opera Auditions of the Air first were broadcast as a Sunday afternoon series on a national hook-up. Not only have Americans proved they have exceptional voices—but the "Met" roster has at least a dozen new members as regular performers. And hundreds of others, not quite operatic limiter, have gained no small amount of recognition in radio and motion pictures.

So, once a year, in the Spring, two or three young men or women are lifted from obscurity to overnight stardom in the opera world. Finding them is the result of twenty-six weeks of hard and exacting labor on the part of the opera officials.

The work begins with scheduling applicants for preliminary auditions after their applications are received. Successful aspirants are heard again on Sundays at 6 00 p.m. Finally, the field narrows to semi-finalists, then finalists. These young singers will be heard during the next two weeks, and the winners awarded contracts April 2.

On the threshold of operatic fame . . . (1) Annamary Dickey, Decatur, Illinois, soprano, trekked the long road by musical scholarships; (2) Mack Harrell, baritone, a Texan, who sang twice with the Boston Symphony; (3) Jean Merrill, dramatic soprano, a Californian of a long line of musical ancestors; (4) Margaret Carlisle, soprano from Elgin, Illinois, who sang before British royalty; (5) Robert Nicholson, baritone, born in Sydney, Australia, whose voice interested famed Richard Crooks; (6) Winifred Heidt, a mezzo-soprano, made early appearances in Detroit, Michigan broadcasting stations.

Cedar Hill

Mr. and Mrs. Lester Snodgrass of High Top were visiting her parents, Mr. and Mrs. Vernon Gregory Sunday.

Mr. Braxton Hedrick and little son Kenneth of Cawood were visiting here recently.

Marion Osborne of Rose Hill was visiting his parents Mr. and Mrs. Garrett Osborne Sunday.

Ina Gregory who is staying with her aunt at High Top was visiting home folks over the week end.

Little Kenneth Morelock, small son of Mr. and Mrs. Bob Morelock who has been sick is improving.

Mr. A. J. Gilfans remain on the sick list.

The Stone Mountain Boys had a musicalal program at Blackwater Saturday night. They will give another program at High Top school Saturday night April 1st.

Eck Hounshell was a visitor in Rose Hill Friday.

Miss Ethel Kress, teacher at Cedar Hill school, will have an Ice Cream Supper here Friday night, March 31st.

Mrs. Vernon Gregory was visiting her brother, Ike Weston of Jonesville, last week.

Rev. Allen will preach here Saturday night, April 1st.

Reba Barber has been confined to her home with illness for some time.

Mr. Floyd Hensley of Harlan, Ky., was visiting relatives here Sunday.

Ezra Trent was a business visitor in Harlan, Ky., recently.

Miss Fieda Jones is on the sick list this week.

"Does your husband know your age, Mabel?"
"Well, partly."

EMPTY AGAIN!

SPRING PLANTING SEASON HERE

Call on us for fine Evergreens, Shade Trees, Shrubs, Fruit Trees, Grapevines, Roses and other Hardy selected plants most suited for planting in the surrounding localities.

SPECIAL LOW PRICES FOR THIS SPRING SEASON

To come here turn from main highway 1 mile East of Rose Hill.

Silver Leaf Nurseries

CLOTHES HAVE NO ODOR

When we clean them for you. Our modern, odorless process restores original lustre, removes ALL dirt, and leaves your clothes with no "cleaning odor" We guarantee satisfaction.

DELUXE CLEANERS

Phone 181 Pennington Gap, Va.

Social and Personal

Mr. and Mrs. Lon Smith of Jonesville, Mrs. Claude Legg, Mrs. Whiz Green were shopping in Bristol Monday. Mrs. Green visited her sister Mrs. Jack Hickam.

Miss Lucille Lane of Corbin spent the week end with her sister, Mrs. Walter Harber.

Miss Ruth Provence has returned home from Knoxville, where she finished a beauty course.

Mrs. Jack Hawks was called to Clinton Tenn. Sunday, on the account of the illness of her mother.

Bob Ellison of Kingsport spent the week end with his parents, Mr. and Mrs. Rufus Ellison.

W. E. Thompson is confined at his home with the flu.

Mr. W. E. Lucas, of Greenville, Texas, is visiting relatives and friends in Lee County.

Mr. and Mrs. John Purcell of Pikeville, Ky., were visiting Mr. Purcell's parents, Mr. and Mrs. Orbin Purcell.

J. B. Cox, Dryden, was a business visitor here last Saturday.

Dr. and Mrs. B. T. Young of Stickleyville, were in town Saturday.

Mrs. Montague Anderson, Mrs. Walter Pennington, Mrs. Zack Flanary, Mrs. Berniece Cooper, and Mrs. Clarence Collins and daughter, Barbara, spent Friday shopping in Knoxville, Tenn.

Miss Nancy Hill of Elizabethton, Tenn., was the guest of her aunt, Mrs. T. H. Pugh and family the past week.

Mrs. Steve Tomilson of Johnson City, Tenn., spent the past week with her parents, Mr. and Mrs. T. H. Pugh.

Mrs. W. P. DeVore, of Jonesville, spent the week-end with Mr. and Mrs. B. C. Culbertson.

Mr. and Mrs E C Hall Mr. and Mrs. G. R. Dooley were shopping in Knoxville Saturday.

Mrs. Josephine McNeil is visiting her daughter Virginia, and relatives in Knoxville.

Mrs. Bob Crighton and children have returned from an extended visit with relatives in Atlanta, Georgia. They were accompanied home by Mr. and Mrs. Bill Crighton.

Mrs. Ella Howard is nursing Dr. Carrs mother who is seriously ill in Harlan.

Mrs. Allie V. Noe of Hubbard Springs, Mr. and Mrs. Estil Giles of Harlan spent Sunday with Mrs. Lucille Legg and family.

Mr. and Mrs. Guy McNeil of Bristol spent the week end with Mrs. McNeils parents, Mr. and Mrs. E. R King and family.

Miss Fern Kelly has returned home from Atlanta Georgia, where she attended a beauty school.

Mrs. Lucille Legg and children spent the week end with Mrs. Leggs sister, Mrs. Justis Hampton at Ashland Ky.

Henry King continues very ill at Lee General hospital.

Mrs. W. H. Bruce is visiting her daughter, Mrs. Paul Overbay, and Mr. Overbay in Atlanta Georgia.

Good Will Center To Meet

The ExecutiveCommittee of the George Braxton Taylor Goodwill Center, will meet at the Goodwill Center April 5th, at 2 o'clock.

Immediately following G. W. C. meeting there will be an important meeting of the W. M. U. of Powell River Association.

Building Loan For Jonesville School

Richmond—Loans from the literary fund approved today by the state board of education provide for $28 200 in building and reconstruction work on the schools in three counties.

The approved applications were for the New Market school in Shenandoah county, $700 for the Jonesville High School in Lee county, $20,000 for the Stafford High School and Falmouth High School, both in Stafford county, $5,500 and 2,000, respectively.

The board approved applications of 15 persons to be placed on the retired teachers pension list and added the names of three persons to the list of eligibles for division superintendents of schools. These latter were Paul H. Cale, of Crozet; Birchell S. Hilton, of Red Bank, N. J., and Woodrow Wilson Wilkerson, of Prospect.

"We're living in a much better neighborhood now."

"So are we"

"Have you moved, too?"

"No, we're still living in the same street that you moved away from."

"My wife's been nursing a grouch all week."

"Been sick, have you?"

4-H Dairy Team At World's Fair Compete For $2800

Interest in the third annual National 4-H Dairy Production Demonstration Contest, again available to club members, is greatly increased by the finals being scheduled Oct. 21-30 at the National Dairy Show to be held at the San Francisco World's Fair. Conducted as before under the supervision of the extension service, the activity offers attractive county, state and national awards and worthwhile training.

Both boys and girls may participate and their first step should be to apply to local leaders or the county extension agent for regulations and helps in preparing and organizing their parts.

Demonstrations must relate to breeding, growing, fitting, feeding, and judging of dairy cattle and the production of milk and cream on the farm. County elimination contests must be held early enough to allow sufficient time for state selections to be made before the September 15th deadline.

In addition to the awards, boys and girls may derive many other benefits such as acquiring knowledge on the best dairy practices and passing it on; gaining experience in public speaking, and developing teamwork and sportsmanship.

First and second rating county teams are awarded gold and silver medals. State winners receive educational trips to the National Dairy Show in San Francisco, providing arrangements can be made by the State Club Leader. There the two highest ranking teams in each extension section will receive scholarships, the first of $250 each and the second, $100 each, provided for the third year by the Kraft—Phenix Cheese Corporation of Chicago. No fee or obligation is required to enter.

F. F. A. Meets

Rose Hill—The Rose Hill chapter of the Future Farmers of America met Friday, March 24th, and held their regular meeting.

President, Lester Parsons gave an interesting talk on "Arbor Day Trees."

Scripture was read by Frank Jaynes.

The history of Arbor Day was given by Clifford Frye. Music was given by James DeBusk and Harold Grabeel.

Many other interesting topics were talked about.

The meeting was opened and closed with usual ceremonies.

"You're a pain in the neck!"

"Well, you're no aspirin tablet."

Mrs. Warren Jones

Mrs. Martha J. Jones, wife of Thomas Warren Jones, Jonesville, died on March 19, 1939, after several weeks illness, being 72 years, 1 month and 4 days of age.

She was a daughter of J. Major and Margaret Gilley Lucas, and was born near Dryden. She moved with her parents to Mulberry Gap, Tenn., in early life and spent her childhood there.

She was married to Mr. Thomas Warren Jones on September 28, 1884. To this union was born seven children, three of whom preceded her in death, namely: Minnie Viola Jones, died February 24, 1913; Mrs. J. C. Kinser, died May 21, 1926; Mrs. W. H. Kinser, died January 12, 1935.

Surviving are her husband and four children, Clint Jones, Rose Hill; Mrs. H. R. Jones Richmond, Va; Olin W. Jones, Jonesville; Ethel B. Jones, Warhington, D. C. Her grandchildren are: Robert, Floyd, Elmer, White, Paul, Claude, Veda Mae, Thelma and Gladys Jones, all of Rose Hill; Mrs. Hubert Ingle, Lucille, Geoagia, Evelyn and Golden Kinser, Mrs. Bruce Conn, Anna Ruth, Mariella and Vanda Jones, all of Jonesville.

Paul Kinser, Roanoke; Mrs. Grace Wetzel, Michigan; Slemp Kinser, New Castle, Indiana; Lyle Kinser, Huntington, Indianana Dudley Kinser, Lucketts, Va; Mrs. Milton James, Rockhold, Ky; Mrs. Baylor Daugherty, of Pennington Gap; Helen Jones, Knoxville, Tenn., Jack Jones, Bland Va; Vivian, Thelma, Max, Fern and Ray Jones, all of Richmond, Va.

There are also 13 great grand-children.

The brothers and sisters surviving are: J. Will Lucas, Clarence, Okla; John Lucas, Texas; C. B. Lucas, Jonesville; Harvey Lucas, Denver, Colo; Mrs. Belle Pendleton, Jonesville; Mrs. Paris Hyatt and Mrs. Laura Stephens, of Claremore, Oklahoma.

She professed faith in Christ at the age of 14 years and united with the Mulberry Gap Missionary Baptist Church, later moving her membership to Beech Grove Missionary Baptist Church, where she lived. She was a loyal member, and loved her Church, and her Pastors, her neighbors, and friends.

She will be greatly missed by all, but let none of us wish to call her back from her rest, to a world of suffering and sorrow.

Funeral and burial was at Bethel Church, March 21st, with Rev. King, her pastor, and Rev. Caldwell, of the Friendship Baptist Church.

Flower girls were her grandchildren: Lucille, Evelyn, Georgia and Golden Kinser, Veda Mae, Thelma Gladys, Anna Ruth and Mariella Jones.

Daniel Ray Terry

Ben Hur—Funeral services were held Sunday at 2:00 o'clock, at Miller's Chapel, near Jonesville, for Daniel Ray Terry, 25, well known Lee countian, who was killed almost instantly last Friday night, when he was struck by an automobile at Ben Hur.

The services were largely attended and were in charge of the pastor of the Baptist Church of Jonesville.

Interment followed in the Miller's Chapel burial plot.

The deceased is survived by his father, W. L. Terry, of Jonesville; three sisters, Gaynelle Terry, May Terry and Marie Terry all of Jonesville; one half sister, Mrs. Ted Hylton, of Wise; two brothers, Don Terry, Jonesville; and Henry Terry of Closplint, Ky

"That girl is so dumb she thinks a football coach has four wheels."

"Well--how many wheels has it?"

"Is your uncle deaf?"

"Deaf? I'll say! Why once he conducted family prayers while kneeling on the cat."

"What's the matter over there?"

"A Boy Scout did so many good turns he got dizzy."

"I'm burning with love for Fred."

"Oh, don't make a fuel of yourself."

Jonesville CCC Camp News

Company 2380, CCC, Jonesville, Va. will give a Farewell Supper, Thursday March 30th, for the enrollees who are leaving Camp Cumberland Bowl at the end of this month. A special speaker will be secured for the occasion. A playlet, "Bill Burns - Job Hunter," will be given. The main purpose of the playlet is to demonstrate the proper and improper method of applying for a job.

Several Unit Certificates for work completed in the Camp Educational Program will be given out.

Thomas MacConnell 111, 1st Lt. Inf—Res., went "on leave" last week. He is expected to return to camp this week.

This Company was visited March 22nd by Mr. William Erskine, Utility Inspector for the Third Corps Area, and on March 23rd by J. J. Kanick, Capt. Med— Res., District Surgeon

The Camp Paper Staff of Company 2380 has just issued a Farewell Number of the "Cumberland Bowl Voice," a monthly publication. This number was dedicated to the boys who are leaving at the end of March.

"I work in a shirt factory."

"Well, why aren't you working today?"

"We're making nightshirts."

Baptist Fellowship Meeting

The Baptist Fellowship meeting of Powell River Association will hold it's monthly meeting at Jonesville Baptist Church April 3rd, at 10 oclock. All pastors and other church leaders interested in the Lord's work in Powell River Association are urged to come.

Rev. J. R. Johnson, Superintendent of Missions of South West, Va. will be the guest speaker.

We are especially anxious that all the members of the Evangelism Committee be present.

If you can remain for luncheon at the Hotel at 12:30 please notify Rev. Knicely.

Southern Women Say

"So many women say CARDUI promotes appetite and digestion; builds up physical resistance!" says a Reporter who found that *1296 out of 1299 users queried say CARDUI has helped them.* "Thus these women secure relief from the weak, rundown, nervous condition that so often attends functional dysmenorrhea due to malnutrition." 50 years of wide use speak for CARDUI's merit!

"Your little son is so sweet. He told me I was pretty"

"Did he? I must take him to an oculist!"

"Hey, you quit spitting out of that window!"

"What's the difference? It's starting to rain, anyway."

It's hard for a man to play straight with a girl who is all curves

NOW.... A Brand New 1939 WESTINGHOUSE REFRIGERATOR

Costs You Less Than Ever Before

The new Westinghouse is priced to please you thrifty buyers .... and you'll be delighted with its very low-cost operation.

You Get Larger Food Storage Capacity ... Greater Convenience in Shelf Arrangement ... Quicker Freezing of Desserts and Ice ... Better Food Protection ... A Cleaner, Cooler Kitchen ... Trouble-free Service

Your meats, dairy products, fruits and vegetables are *better protected* with the True-Temp cold control that holds exact temperatures regardless of outside variations. The 50% larger Meat-Keeper, the Humi-Drawer and full-width Adjusto-Shelves give you *much improved food storage convenience*

With the fast Super-Freezer, Ejecto-Cube trays and *extra space* for frozen storage, you can always have *plenty of ice and jiffy-frozen desserts.* The Economizer mechanism *saves you dollars every month* as it uses no current at all 10 hours out of 12.

The new 1939 Westinghouse Refrigerator will *beautify your kitchen.* Install yours now and be ready for warm Spring days. Easy purchase terms.

REDDY KILOWATT, *your electrical servant*

Also See Your Local Dealer For Quality Electrical Appliances

OLD DOMINION POWER COMPANY
INCORPORATED

CHARLES DENNISON, Manager

Towell

By M. T. Woodward

Gratifying and satisfying in the extreme, to the numerous friends and associates here of the late Creed F. Huff, of Middlesboro, Ky., is the official announcement that his son, Alvin Huff, has received an appointment to a cadetship in the United States Naval Academy at Annapolis from the ninth Congressional District of Kentucky, on the recommendation of its distinguished representative, the Hon. John Marshall Robsion, of Barbourville, Ky. The announcement also states that young Huff was graduated last year from the Middlesboro City High School, and is now a first year student in the Lincoln Memorial University, from which he will resign in June to continue his studies in the Naval Academy next September. Alvin's late father is well remembered by a wide circle of admiring friends in and around Jonesville, where he was reared, and began a successful business career, which was terminated by his death in Middlesboro, Ky., a few years ago. The youthful midshipman-elect and future Admiral of the Navy is a nephew of Mrs. Eugene Holmes and Mrs. Huff, for whom he was named, both of Jonesville.

Mr. and Mrs. Carl Collins, who arrived here recently from Rose Hill, are now pleasantly situated in their attractive new home in the Bent vicinity of the Buzzard Roost. Many of the Buzzard Roosters had already had the delightful pleasure of the acquaintance of both Mr. and Mrs Collins by their oft-repeated visits here with Mrs Collin's parents, Mr. and Mrs. Tyler Bell. Mrs. Collins is a striking beauty of much charm and grace, and as Verna Bell before her marriage, she was considered the reigning belle of the Buzzard Roost. The Buzzard Roost is indeed most fortunate in having this estimable couple select it as their future abode, which is a distinct asset to the cultural enrichment of the entire Community.

One hundred dyed and hard-boiled eggs will be the prizes sought by children of the Thompson Settlement Baptist Church Sunday School in their regular annual Easter egg hunt on Easter Sunday morning on the grounds adjoining the Church. The event, an age-long affair, is being sponsored by the Officers and teachers of the Sunday School. Barring inclement weather, the hunt this year promises to set a new high attendance record.

Mrs. Mary Jane Wilder is in a critical condition at her home from a long continued illness, which due to her bodily infirmities, and advanced age, readers hope for her ultimate recovery very doubtful. She is 71. Mrs. Wilder is the wife of W. M. (big Bill) Wilder, and the mother of Ellis Wilder, of Hubbard Springs their only child.

Raging forest fires which have been menacing the buildings and property over a wide area in this region for several days, were being partly extinguished and brought under control by the occasional light showers Sunday.

Mrs. Hatlett Roberts Collins, following a brief residence in the Buzzard Roost, has removed to her new home near Pennington Gap. She is the eldest daughter of the Right Rev Robert Roberts, the popular pastor of the First Baptist Church of Stickleyville.

The very Rev. Silas Shelbourne Phipps, roving evangelist and revivalist, is resting at his home in the Buzzard Roost from a strenuous six weeks revival campaign, which he conducted in Powell River Associational Churches having no regular pastor.

Because a woman is well preserved doesn't mean she is sweet.

Job Printing

Letter Heads
Envelopes
Statements
Hand Bills
Annnouncements
Invoices
Calling Cards
Manuscript

When in need of any kind of printing just call Phone No. 10, Write Us, or come to our Printing Plant. Estimates will be gladly given Free on any kind of printing.

AT YOUR SERVICE

Powell Valley News

Job Printing Department

Pennington Gap, Va.

Examination For Junior Observer In Meteorology Open

The United States Civil Service Commission has announced an open competitive examination for the position of Jun or observer in meteorology, $1,440 a year, Weather Bureau. Applicants must have completed a 4-year high-school course or one fourth units of high school study. Those who do not meet this requirement, but are other wise qualified, will be given a mental test. Applicants must have reached their 18th but must not have passed their 35th birthday.

Applications must be on file with the U S. Civil Service Commission not later than April 17th if received from States east of Colorado, and not later than April 20th if received from Colorado and States westward.

Full information may be obtained from the Secretary of the United States Civil Service Board of Examiners at the post office or customhouse in any city which has a post office of the first or second class, or from the United States Civil Service Commission, Washington, D. C.

"Did you take your wife with you on your trip?"

"No, it was a pleasure trip."

PROTECT YOUR FAMILY! HOSPITAL CLEAN CONCENTRATED SUPER SUDS BLUE BOX

OUR PRICE 5c

Palmolive Soap	3 for 20c
Palmolive Beads	now 5c
Octagon Toilet	2 for 9c
Crystal White Toilet	2 for 9c
Octagon Soap	4 for 19c
Octagon Powder	2 for 9c
Octagon Chips	2 for 19c
Octagon Cleanser	2 for 9c
Octagon Granulated	2 for 19c
Super Suds	9c
White Eagle Chips	5lb. for 35c

"STOCK UP ON THESE SOAP SPECIALS"

PLANARY BROS. Inc.

Engines, Tractors, Boilers, Saw Mills, Wood Worging and Road Building Machinery, Well Drilling Machines, Gasoline Engines, etc.

R. P. Johnson,
Wytheville, Va.
advertisement 30-tf.

Say It With Flowers"
For All Occasions
Home Grown Flowers
Expert Designers
NORTON FLORAL COMPANY
FRANK HORSMAN, Mgr.
Telephone NORTON 280
Member F. T. D. A.

FREE! If excess acid causes you pains of Stomach Ulcers, Indigestion, Heartburn, Belching, Bloating, Nausea, Gas Pains, get free Sample, Udga, at Pennington Pharmacy.
advertisement 6-10t

Emergency Shelf For Mealtime Security

Famous last words of many a funny-paper husband have been "I've brought a couple of fellows home with me for dinner." In drama and fiction, too, authors have fairly well exhausted the embarrassing possibilities of having unexpected guest for a meal.

In real life, the situation is somewhat different. It isn't exactly funny, of course, to the woman who has to get the meal on the table. Neither if she is foresighted, does it call for any kitchen heroics. Rather it is an intriguing challenge—a trial- by- fire of her cooking imagination and skill.

At such times a homemaker can come off with colors flying if she has a well stocked emergency food shelf on which to draw This investment in mealtime security should be planned with an eye to the preparation of attractive meals on short notice.

Charter members of any collection of emergency foods are cereals like macaroni, spaghetti, cornmeal, and rice that form the basis of many cheese and meat dishes. There also should be some form of dried or evaporated milk -a jar of salad dressing-some canned soup. And several kinds of canned meat or fish—vegetables—and fruits should be on hand.

In addition to these staples there may be some of the prepared quick- bread mixtures that have only to be mixed with liquid, then baked. Olives and pickles, jars of jelly or jam, a can of mushrooms, tins of crackers and cookies, some cheese in the ice box are other foods that will add zest and variety.

A hostess might do well to imagine herself in a position where she is called upon to get a company meal in an hour or less-think what she'd have to eat- then stock the shelf with other supplies she'd need.

An emergency meal like any other, to be substantial and satisfying, needs to center around meat or other protein food. Home-canned meats and canned fish of all kinds are ideal for getting ready in a hurry, because they have already been cooked during the canning Like all meat cookery, the reheating of them should be at a moderate temperature.

One substantial main dish made out of home-canned meat is a meat and onion sandwich. First cook sliced onions tender in water, broth, or gravy. Thicken slightly with flour. Cook for a few minutes, then stir cut up meat into it. Heat thoroughly. Season with salt and pepper, celery seed—maybe some parsley and eat sup. Use this as a filling for sandwiches of bread or with hot biscuits as shortcake. Pour gravy over the top.

A well—seasoned mixture of chopped canned meat and mashed or boiled rice, moistened with gravy, milk, or tomatoes, may be used to stuff peppers or to roll up in green leaves of cabbage. Bake either of these for about half an hour in a moderate oven.

If there are no peppers or cabbage on hand the same mixture with the meat ground up instead of chopped may be shaped into croquettes. These are dipped in diluted beaten eggs, then in bread crumbs and fried in deep fat.

Other canned vegetables at home on an emergency shelf are corn, green beans asparagus, green peas beets. These may be served as an extra dish—buttered- or a combination of them scalloped. Or one of them may be combined with a vegetable the homemaker has planned to serve to her family—so that there will be enough for 2 or 3 extra persons.

Tomato, corn, and cheese on toast is a dish that needs little cooking. All the makings can be from the emergency shelf.

Tomato, Corn, and Cheese on Toast —

Brown three tablespoons of flour in a skillet. Remove from the skillet and blend with 2 tablespoons of melted butter or other fat. Brown one sliced onion in one tablespoon fat. Mix together in the skillet, the onion, the flour and fat mixture, two cups canned tomatoes, two cups canned corn, two teaspoons salt. Cook for about 10 minutes. Stir in one-fourth pound of sharp cheese, shaved thin. When the cheese is melted serve on thin toast.

Canned vegetables may be used to supplement fresh in salads. Or, if the necessity arises, it is possible to make a whole salad from the emergency shelf An absence of lettuce doesn't mean that there needn't be a salad green. Green cabbage makes just as good a background. Watercress, dandelion greens, tender inside leaves of spinach are all good in salads.

Just a twist of the can opener will yield many good fruit desserts. With a little trouble, halves of canned apricots or peaches can be turned into a rousing meal finale. Drain the syrup from them. Place, pit side up, in a shallow baking dish. Pour a little melted butter over them, and salt. Broil under a flame or bake in an oven until the fruit is lightly browned. Serve hot.

Fruits may be made into shortcakes, too, by the use of the prepared biscuit mixtures on the market. Or gingerbread may be baking during the main part of the meal—be hot and ready to serve with whipped cream or a chocolate sauce for dessert. If cheese hasn't been served during the meal, crackers and cheese may be the final touch.

Hollie S. Rosenbaum
Home Supervisor
Farm Security Adm.

Farmers Warned Against "Magic" Blue-Mold Cures

The recent appearance of widely publicized alleged cures for blue mold of tobacco, selling in some cases as high as $5 to $6 a package and able, the makers claim, to cure the disease in one treatment, has caused some growers to place their faith in these "magic" remedies.

Federal and State pathologists have tested these products and so far none has been found to be effective. Therefore, S. B. Fenne, plant pathologist, Virginia Agricultural Extension Division, strongly urges the growers not to substitute any such "magic" remedy for tested remedies such as the copper oxide-oil and benzol treatments.

The blue-mold infection is moving northward rapidly and promises to be heavier than usual. Beds not treated with the copper oxide-oil spray or banzol gas are showing about 50 per cent loss of plants.

There is no simple, magical formula for fighting the disease. Effective control can be obtained only by the measures planned in advance and carried out carefully.

Christian Church

W. B. Moore, Pastor

Bible School—9:45
S. H. Orr — Superintendent.
Devotion and Communion—10:30.
Preaching —11:00 a. m.
First and Third Sunday Nights—6:30.
Christian Endeavor meetings—6:00 p. m.
Mrs. Maggie King and Mrs. Robert Housley—Superintendents.
Missionary and Ladies Aid Societies meet jointly First Thursday each month—2:00 p. m.
A hearty welcome awaits any who want to come and worship with us, at these and all other services at this church.

The Mehodist Church

C. T. Miller, Pastor

R. S. Orr, Superintendent
Sunday School—9:30 a. m.
Morning Worship—10:30 a. m.
Young Peoples Service—5:45 p. m.
Evening Worship—6:30 p. m.
Midweek Prayer Service Wednesday at 7:00 p. m.

"Who gave you that black eye?"

"Nobody gave it to me I had to fight for it."

POWELL VALLEY NEWS

Volume 20, Number 14 — PENNINGTON GAP, VA., THURSDAY, APRIL 6, 1939 — $1.00 Per Year—5c Per Copy

UNIVERSITY OF VIRGINIA GENERAL LIBRARY 1819

Hospital News

Entered:

Mrs. W. H. Creech, city.
Mrs. Earl Hughes, city.
Mrs. Atcie Collins, Sneedville, Tenn.
Miss May Lewis, Bonny Blue.
Mrs. Nancy Delph, St. Charles.
Mrs. Jennie Parsons, St. Charles.
Mrs. Claude Robbins, Leona Mines.
Miss Wilma Stepp, Ocoonita.
Mr. C. J. Corley, Big Stone Gap.
Mr. Wiley Wisman, Olinger.
Mr. G C. Reese, Bonny Blue.
Mr. Bill Chester, Bonny Blue.
Mr. Stallard Bowen Duffield.
Mr. Bruce Carter, Keokee.
Mr. Robert Martin, Bonny Blue.
Miss Ruth Johnson, Bonny Blue.
Mr. Charles R. Sarver, city.
Mr. B. D. Daniels, Bonny Blue.

Discharged:

Bill Hatfield, Bonny Blue.
Mr. Frank Nemeth, Calvin.
Mr. Isaac Winingham, Bonny Blue.
Miss Leola Amburgey, Dryden.
Mr. Martin Garrett, St. Charles.
Mr. Jack Yeary, Rose Hill.
Mrs. F. B. Penrod, Bonny Blue.
Mr. Robert Ely, Jonesville.
Mrs. Billy Richards, city.
Mr. Glen Sumpter, Jonesville CCC Camp.
Mr. W. E. Marlow, St Charles.
Mrs. Liza McFarland, St. Charles.
Mrs. Dora E. Thompson, Wise.
Mr. Jack Thompson, St Charles.
Mrs Elmer Rigsby, Bonny Blue.
Mrs. Watson Bolling Bonny Blue.
Mrs. Ruby Ely, St. Charles.
Mrs. Pearl Zion, city.

Elected Vice-Pres. Of Public Affairs

Berea—Carl C Livesay, son of Mr. and Mrs. J. W Livesay of Blackwater, Virginia, has been elected vice president of the newly organized Public Affairs Forum, a Berea College student organization.

Livesay, a junior in the College, is a graduate of the Jonesville High School.

"I'd never invest in that bank. I don't think its safe."

"What is the matter with it?"

"The cashier always keeps his hat on."

E. W. Brown New Vice-President Of Utility Companies

E. W. BROWN

Announcement of the election of Mr. Edward W. Brown as vice-president of Kentucky Utilities Company and Old Dominion Power Company has been made at the general offices of the corporation in Lexington.

Since 1935, Mr. Brown has been director of operations for the Kentucky Utilities system. Prior to that time he was chief engineer for eight years. His connection with the organization began when he became chief engineer of the Pocket generating station of the Electric Transmission Company of Virginia (now Old Dominion Power Company) in 1917.

Mr. Brown was promoted to Mountain Division engineer and transferred to Pineville in 1921. He joined the General Office Executive Staff in 1927. In 1933 he became a director of the Old Dominion Power Company and of Old Dominion Ice Corporation, and two years later was elected a director of Kentucky Utilities Company.

A noted mathematician, Mr. Brown is a graduate in electrical engineering from the University of Illinois, where in student days he was an outstanding athlete. There is nothing professorial in Mr. Brown's appearance or manner, but the record shows that in 1910 and 1911 he taught mathematics in the Paducah High School.

While living in Paducah, Mr. Brown met Miss Lorraine Sutherland, who later became his wife. They have four children—two sons and two daughters. More than a corporal's guard of Paducah's business and professional men can "remember 'way back when" he tried to guide them through the mysteries and mazes of algebra and geometry.

Mr. Brown is a member of the Association of Professional Engineers of Kentucky.

We once knew a reckless Scotchman—For two cents he'd throw a penny away.

Shower Given

Mrs. George Pennington and Miss Hazel Ely gave a miscellaneous shower April 1st, for Mrs. Ray Reasor (formerly Miss Eloise Hobbs.

Those present were:

Messrs:
Z. E. Hobbs
Bill Winters
E. P. Garrison
Jean Poteet
Mrs. Provence
Ada Rogers
W. T. Winigar
Granville Sheets
Grat Barker
John Stout
Mrs. Roy Reasor

Misses:
Jetta Rogers
Golden Smith
Muriel Smith
Ruby Myers
Irene Smith
Lydia Myers
Pearl Myers
Rosa Mary Osborne
Opal Pennington
Sudie Lloyd
Mr. Roy Reasor
Mr. Coy Reasor
Mr. Glen Garrison

The guests were entertained with Chinese Checkers. Little Paula Flo and Tommy Winegar carried the basket containing the presents. Mrs. Reasor received many beautiful and useful gifts.

Refreshments were served consisting of Pineapple Salad and Coffee.

Baptist Church

Glenn F. White, Pastor

Sunday School—9:30 a. m.
Morning Worship—10:30 a. m.
Baptist Training Union-6:00 p. m.
Evening Worship—7:00 p. m.
Midweek Prayer Service-Wednesday—6:30 p. m
Choir Rehearsal—Wednesday—7:30 p. m.
Arthur Burchett — Director.

Christian Church

W. B. Moore, Pastor

Bible School—9:45
S. H. Orr — Superintendent.
Devotion and Communion—10:30.
Preaching —11:00 a. m.
First and Third Sunday Nights—6:30.
Christian Endeavor meetings—6:00 p. m.
Mrs. Maggie King and Mrs. Robert Housley—Superintendents.
Missionary and Ladies Aid Societies meet jointly First Thursday each month—2:00 p. m.

A hearty welcome awaits any who want to come and worship with us, at these and all other services at this church.

Sporting Club Organized

Friday evening, March 31, 1939, the Girl's Sporting Club was organized in the Pennington gymnasium consisting of twenty-five members. This Club was formed to promote interests in Basket Ball, Volley Ball, Badminton and Social intercourse The following officers were elected:

President—Miss Virginia Quinley.

Vice-President — Miss Billy Jean Clark

Secretary—Miss Ruth Campbell.

Treasurer — Miss Sue Smalley.

Reporter—Miss Mildred Patterson.

Those who were appointed on the Social Committee were:

Miss Vera Litton
Miss Gloria Carter
Miss Sue Olinger
Betty Sue Thompson

On Tuesday night, April 4th, at 6:30 p. m., the girls Club entertained the Boys Juvenile Sports Club with a "Taffy Candy Pulling Party" in the Recreation Room. Around 60 boys and girls attended, and are eagerly looking forward to the event Friday night. At 7:00 p. m., the Basket Ball teams of the two Clubs each, boys and girls, will meet the Elk Knob teams in the gymnasium for their games. Following the Basket Ball games, Volley Ball will also be played among the Club members. Elected for Lee County All Tournament Stars, from the girl's Sporting Club's first team, were Miss Vera Litton and Miss Ruth Campbell.

The Club is very proud of the distinction won by these two girls and much credit is due them for their outstanding work and sportsmanship.

Many more interesting features are being planned along with their Spring and Summer program under the leadership of Miss Marietta Ellison.

Reporter
Mildred Patterson

F. F. A. News

The Pennington Chapter is busy selecting a judging team for the 1939 Rally to be held at Blacksburg Va in June.

The three high men at present are James Turner, Joe Skidmore and Ed Harber.

A Scotchman may be tight, but he'd give his right arm to a friend providing he had nothing in his hand at the time.

Ocoonita

There will be an Ice Cream Supper at the Ocoonita School house Saturday night April 15th, Everybody is invited to come.

Mrs. Cora Noe is seriously ill at her home here.

Mr. and Mrs. Howard Bolin of Walnut Kanas, Mr. Evert Bowin of Scammon Kansas, and Miss Beatrice and Ray Bolin of Loyall Ky. were visiting friends and relatives here Sunday.

Friends here were sorry to hear of the death of Mrs. Calvin Pridemore of Rose Hill Va.

Mrs. Flora Smith and children Billy, Jimmie, and Mary Sue are visiting relatives here.

Mrs. Lucinda Roberts has returned to her home at Jonesville Va. after spending some time here with Mrs. Josie Ingle and family.

Mr. John Johnson who has been on the sick list for the past two months is slowly improving.

Mr. and Mrs. Clint Williams and children, Mr. Canor Johnson and Mr. and Mrs. J. M. Lawson attended the revival services at St. Charles Tuesday night.

Mr. and Mrs. J. M. Lawson were shopping in Applachia Monday.

Mr. Palmer Noe and family of Benedict Va visited his mother Mrs Cora Noe, who is ill here, Saturday.

Rev. W. C. Presley filled his regular appointment here Saturday night and Sunday night.

Mr. and Mrs. Fleming Witt and little son Billy-Randolph, were visiting in St. Charles Sunday.

Mr. Will Phipps, Dryden preached here Sunday

Several people from Ben Hur attended church here Sunday night.

Those from here who attended the funeral of Mrs. Calvin Pridemore at Rose Hill Tuesday were, Rev. and Mrs. N. J. Johnson, Mrs. Henry Hammonds, Mrs. Canor Johnson, Mrs. Mrs. Dora Mullin and Mrs. A. J. Emmett and children Frank, Inis, and Edith.

Oscar Mullin of Middlesboro Ky. was called here last week on account of the illness of his sister, Mrs. Cora Noe.

Those on the sick list last week were, Mrs. Josie Ingle, Mrs. J. M. Oaks, Miss Ruby Hammonds and Miss Zenia Hurron.

"So Elsie's a business woman. What business is she interested in?"

"Everybody's."

Ta-La Club News

A call meeting of the Ta-La Club was held March 30, in the High School auditorium. The purpose of this meeting was to elect new officers for the next six months and to attend to other important business of the Club.

The following officers were elected:

President—Miss Virginia Quinley.

Vice-President—Miss Sue Olinger.

Secretary — Miss Sue Thompson.

Treasurer — Miss Mary Anderson.

Reporter—Miss Ardath Jo Green.

Social Director—Mary Sam Barton.

Bill Halstead and Wayne Livesay were selected as Mascots of the Club.

Club pins were selected and plans were made for a "Camera Party" to be given soon. Two new members, Gloria Carter and Mildred Reasor have been proposed as candidates and at the next meeting they will receive votes for Club membership.

The Club is under the supervision of Miss Mary Etta Ellison.

St. Paul, Minn. To Play Here Monday

J. Ross Edgemon Business Manager of the Pennington Gap baseball Club had hardly hit town till he announced that he had scheduled the St. Paul minn. Class "AA" Club, Champions of the American Association to play the Appalachian League All stars here Monday at 3:00 P.M.

This is the first time in history that the Champion of the American Association has played in this part of the section. With weather conditions good Monday and the added attraction of League All-Stars, the park is expected to be packed. Fans wishing reserved seats are urged to get in touch with Edgemon at once

The Lee Bears were expected to start training here April 7th, with about 200 boys to report. It was announced to-day that some 25 of the boys had already arrived, and were ready to go at manager Art Haugers call.

Mr. Edgemon has asked that it be announced to the people of Pennington Gap that the Ball Club will not be responsible for room and board of these boys unless they get orders from him. He has further asked that anyone who wishes to room some of the boys, please get in touch with him at once, as it will take lots of rooms to take care of 200 boys.

Who Will Be "Miss Lee County"

Interest mounts as the time draws near for the Lee County Contest sponsored by Southwestern Virginia, Inc., which will culminate in the naming of the winner of the 1939 title of "Miss Lee County" at Pennington High School on April 11th. A rehearsal will be held at 4 o'clock at the High School on April 11th.

The lucky young "Miss" will be given an all expense "free" trip and will officially represent this County as Princess in the court of the Queen at the fifth Annual Dogwood Festival, to be held in Bristol, Va.-Tenn., May 11th and 12th.

The business firms are cooperating 100 per cent, practically all sponsoring one or more young ladies. The local newspaper together with other county and state papers have given generously in publicity.

Many attractive girls have entered and indications are this will be the closest contest yet, judging from the greater number of brunette sirens and blonde queens entering.

Governor Prentiss Cooper of Tennessee and Governor James H. Price of Virginia, together with many other notables are expected to take part in the coronation ceremonies for Queen Virginia III.

An entirely new and different theme is to be used for the 1939 Dogwood Festival event. During the celebration the Tennessee and Virginia Princesses will be given an opportunity to compete in a regional contest, the winner to receive an all expense trip of several days duration and represent the entire area of South western Virginia and upper East Tennessee, at the NEW YORK WORLD'S FAIR

All merchants and High Schools have not sent in their contestants names, therefore the following list is not complete They are urged to get the girls informed as soon as possible.

Rehearsal for the local Princess Pageant of Lee County will be Tuesday afternoon at 4 o'clock

All girls in contest please be present

Reserved seat tickets are on sale at the Lee Drug Company.

The Contest this year will be Tuesday April 11th, at the Pennington High School.

Proceeds of which the Community League will purchase shrubbery for the school grounds.

A partial list of the contestants and sponsors are as follows:

More On Page Four

Powell Valley News
Published by
Powell Valley Printing Co.,
EVERY THURSDAY
PENNINGTON GAP, VA.

R. C. CULBERTSON Manager

One Year.....$1.00
Six Months.....50
Three Months.....25

Obituaries.....$1.00
Card of Thanks.....0.50
Advertising Rates on Application

Entered at the Postoffice at Pennington Gap, Virginia, as mail matter of the second class.

New 4-H Plan covers Farm, Home, And Crops

Account keeping takes a added interest for 4-H boys and girls with the announcement of the National 4-H Farm and Home Accounting Activity for 1939. In the past five years remarkable results have been obtained in an all inclusive farm record keeping contest. Now it is offered in three divisions— regular farm accounts, home accounts, and crop enterprise accounts under the supervision of county and State extension agents.

All boys and girls under the age of 21 enrolled in 4-H may keep books in any of the divisions. Farm and home accounts must be started not later than April 1st, for they are required to cover a 12 month period between [illegible] 1, 1938 and April 1, 1939. Crop enterprise records must cover the 1939 production period.

A complete inventory of all farm possessions at the beginning and end of the 12-month period, a record of receipts and costs of farming for the year, and a summary analysis sheet showing how much money made or lost are necessary for entry in the farm account phase. Requisites of home accounts are a beginning and ending inventory on food, clothing and household equipment, a record of expenditures and estimated values of food fuel and housing contributed by the farm, and a summary.

Crop accounts must show daily man labor power and equipment record, costs, returns, and a summary analysis. All three phases must be accompanied by a 1,000 word summary, enumerating difficulties encountered, changes made, and suggesting adjustments.

Appropriate certificates and $4,350 in cash awards provided by the International Harvester Company for the sixth consecutive year, will be distributed among the members in blue red and white award groups in the state and nation.

"Golf is as easy as pie."
"Yes, I notice you usually have a good slice."

Nelva Joyce Crowell

Big Stone Gap—Little Nelva Joyce Crowell, 4, died at 1:00 p. m., March 20th, at the home of her parents, Mr. and Mrs. Hampton Crowell, of Big Stone Gap. Death was due to a heart ailment.

Surviving are the parents, two brothers, Robert Morgan and Fred Andrew, of Big Stone Gap, her maternal grandparents, Mr. and Mrs. Robert Wallin, of Wheat, Tenn., and her paternal grandmother, Mrs. Carrie Crowell, of Big Stone Gap.

Funeral services were conducted at 10:00 a. m. Wednesday, March 22, at the family residence, with the Rev. E. L. McConnell, of Kingsport, Tenn., and the Rev. French Taylor of Big Stone Gap officiating.

Interment was in the Cecil Cemetery at Pennington Gap.

Clerk—"And with this suit you get an extra pair of pants."

Scotchman—"Throw in an extra coat and I'll take it."

Doctor—"Your husband needs a complete rest. I will prescribe a sleeping draught."

Wife—"When must I give it to him?"

Doctor—"Don't give it—take it."

Easter Cantata

An Easter Cantata, "The Resurrection Story," by Roy Nolte, will be given Sunday evening at 7:00 p. m. by a Voluntary Choir at the Methodist Church.

Director — Mrs. John Clark.

Organist—Mr. Earl Lanningham.

The Public is cordially invited.

He— I'm going to give you a piece of my mind!"
She— "Can you spare it?

Breath Bad, Logy?

To disregard those frequent signs of constipation such as headaches, biliousness, or bad breath, may invite a host of other discomforts due to lazy bowels: sour stomach, belching, no appetite. See how much better you feel the day after taking spicy, all vegetable BLACK-DRAUGHT. This intestinal tonic-laxative tones lazy bowels; by simple directions, acts gently, promptly, thoroughly. Try it!

FREE! If excess acid causes you pains of Stomach Ulcers, Indigestion, Heartburn, Belching, Bloating, Nausea, Gas Pains, get free Sample, Udga, at Pennington Pharmacy.
advertisement 6-16t

Say It With Flowers"
For All Occasions
Home Grown Flowers
Expert Designers
NORTON FLORAL COMPANY
FRANK HORSMAN, Mgr.
Telephone NORTON 280
Member F.-M. D. A.

Engines, Tractors, Boilers, Saw Mills, Wood Worging and Road Building Machinery, Well Drilling Machines, Gasoline Engines, etc.
R. P. Johnson,
Wytheville, Va
advertisement 30-tf.

PROTECT YOUR FAMILY! WASH YOUR DISHES and CLOTHES HOSPITAL-CLEAN with CONCENTRATED SUPER SUDS BLUE BOX
OUR PRICE - 9c

Palmolive Soap.....	3 for 20c
Palmolive Beads.....	now 5c
Octagon Toilet.....	2 for 9c
Crystal White Toilet...	2 for 9c
Octagon Soap.....	4 for 19c
Octagon Powder.....	2 for 9c
Octagon Chips.....	2 for 19c
Octagon Cleanser.....	2 for 9c
Octagon Granulated..	2 for 19c
Super Suds.....	9c
White Eagle Chips..	5lb. for 35c

"STOCK UP ON THESE SOAP SPECIALS"
FLANARY BROS. Inc.

Notice

We, the undersigned, John Parsons, President of the local 6373, and Elmer Cox, Secretary of the said local, of the United Mine Workers of America, at St. Charles, Lee County, Virginia, do hereby give notice that We, the said local, will not be responsible for any business transactions by any persons that are not clothed with the proper credentials authorized by the proper officials of the Local Order of the United Mine Workers of America concerning the Local 6373.

Given under our hand and Seal, this 1st day of April, 1939.

John Parsons (President)
Elmer Cox (Secretary)
advertisement 14-1t.

Charles H. Weber, general manager of the C. & P. Telephone Co. of Virginia looks on as Fred Blair, veteran installer, hands his company's 200,000th telephone to Miss Virginia Burfoot, daughter of Mr. and Mrs. T. D. Burfoot in whose Chesterfield County farm home the record-breaking installation was made.

Weapons To Fight Fire

Man has designed fine weapons with which to fight his ancient enemy, fire. But in too many cases man allows these weapons to deteriorate and become useless.

For example, periodically reports are published of highly destructive fires which take place in buildings equipped with automatic sprinklers. In practically every case, the sprinkler systems would have swiftly extinguished the blaze, and almost no loss would have resulted but, due to carelessness and inattention, the systems were allowed to become inoperative.

This is true also of lesser fire fighting equipment. A careful home owner usually keeps hand fire extinguishers within reach in the event of fire. These extinguishers are especially valuable in farms, where highly inflammable buildings and stored commodities exist. But many types of extinguishers must be refilled at definite intervals, whether they have been used or not, due to chemical changes that take place in the fluid used. If the owner forgets to do this, or lazily puts it off 'til tomorrow, he may find the extinguisher on which he pinned his faith, worthless when it is needed.

In the case of towns, community equipment such as water supply, fire engines and alarm systems should always be kept 100 per cent efficient, and replacements should be made immediately when required. Cutting down on the fire fighting budget is likely to prove the most expensive "economy" move any town can make, and cause loss of life.

Many an auto accident has occured because the man at the wheel refused to release his clutch.

36 Marriage Licenses Issued For March

Below is a list of marriage licenses issued from Lee County Clerk's office at Jonesville for the month of March 1939.

Carl Akers, 22, Jonesville; Pauline Castle, 21, Duffield.

Lester Taylor 20, Rose Hill; Miss Irene Wilber 21, Jonesville.

Joe E. Hall, 21, Clairfield Tenn; Mary R. Hall, 21, Clairfield, Tenn.

Paul Wyatt, 21, Bonny Blue; Rosella Mcpherson, 21, Bonny Blue.

James Robinson, 21, Kingsport, Tenn; Norma Taud, 21, Kingsport, Tenn.

Curtis Ball, 21, Gibson Station; Lucille Haskins, Harrogate, Tenn.

Joseph Deane, 39, Richmond, Va; Agnes Reasor 21, Dryden.

Ben Cimmimon, 21, Sneedville, Tenn; Edna Burch 21, Sneedville, Tenn.

Hubert Marion, 26, Ewing; Vangie Lerner, 21, Ewing.

Wright Kirk, 28, Pennington Gap; Dorothy Rigby, 21, Pennington Gap.

Alex Willis, 21, Blackwater; Gracie G. Willis, 17, Blackwater.

Echol Brotherton, 21 Blackwater; Mary Walden, 21, Blackwater.

Eugene Smith, 21, Rose Hill; Leona Saylor, 17, Rose Hill.

Bascom Kirk, 28, Pennington Gap; Nettie Napier, 28, Pennington Gap

Arthur Brock, 23, Bonny Blue; Thelma West, 21, St. Charles.

Claude Collins, 23, Duffield; Edith Pleasant, 21 Pennington Gap.

Hubert Ball, 23, Sneedville, Tenn; Callie Mullins, 22, Sneedville, Tenn.

Dan Cody, 23, St. Charles; Stella Napier, 21, Pennington Gap.

Nathan Hartsock, 25, Leona Mines, Bertha Lamb 16, Leona Mines.

Grover Fults, 26, St. Charles; Ruth Jessee, 16, St. Charles.

Victor Fink, 21, Bonny Blue; Vivian Witt, 18, St. Charles.

Smith Roby, 22, Maid, Va; Carrie Ramey, 22, Duffield.

Clay Jones, 25, Duffield; Lillie Zion, 21, Duffield.

Jeff Skeen, 40, Duffield; Sarah Dishner, 23, Duffield.

Earnest Curry, 21, Bonny Blue; Winifred Wheeler, 18, Pennington Gap.

Alfred Durham, 26 Pennington Gap; Miss Emma Brooks, 22, Pennington Gap.

Onie B. Reeks 31, Bonny Blue; Bessie Mae Ramseur 23, Bonny Blue.

Edgar Chaten, 24, Keokee; Verna Clark, 23, Keokee.

Fred Stapelton 21, Pennington Gap; Lucille Ward 21, Pennington Gap.

Evan Spears, 22, St. Charles; Louise Land, 15, St. Charles.

Buster Bowling, 24, Pennington Gap; Nell Fields, 27, Pennington Gap.

Willie Oakley, 42, Dryden; Anna Mae Oakley, 27, Dryden.

James O. Cowden, 27, Kingsport, Tenn; Opal Wilcox, 22, Indian Springs, Tenn.

Frank Napier, 34, Jonesville; Blanche Nichols, 30, Jonesville.

Fred F. Lovelace, Jr., 21 Middlesboro, Ky; Maurene Moore, 21, Middlesboro, Ky.

Arthur Hubbard, 21, Duffield; Amanda Bowen, 16, Duffield.

We know a man who would rather play poker than go to the races. He puts the card before the horse.

Job Printing

Letter Heads
Envelopes
Statements
Hand Bills
Annnouncements
Invoices
Calling Cards
Manuscript

When in need of any kind of printing just call Phone No. 10, Write Us, or come to our Printing Plant. Estimates will be gladly given Free on any kind of printing.

AT YOUR SERVICE

Powell Valley News

Job Printing Department
Pennington Gap, Va.

Social and Personal

Mrs C. B. Hines and daughter Barbara, spent the week end with Mrs. Hines mother, Mrs. Birchfield in Knoxville.

Fred Milhorn left Tuesday for West Va where he has excepted a position.

Cleve Hughs of Grundy spent the week end with home folks.

Robert Tucker of Wheaton Ill. is visiting his aunt Mrs. M. D. Kelly, and family.

One Cent Sale. Here's good news. "Four Big Days" two for the price of one, plus one cent Bargains, Wednesday, Thursday, Friday and Saturday, April 19, 20, 21, and 22.

Pennington Pharmacy, Inc.
Pennington Gap, Va.
advertisement 14-2t.

Miss Flora Mae Fugate has returned home from a two weeks visit with Mr. and Mrs. H. L. Nolen at Loyall.

Miss Virginia Parish has returned from West Virginia, where she was called on account of the illness of her Grand Father.

Miss Billie Jo Reasor, who is attending school in Fredricksburg Va. is spending the Easter holidays with her parents.

Miss Fern Kelly spent the week end with her brother Cowles and family in Big Stone Gap.

George Tweety of Grundy, visited friends here Saturday and Sunday.

Roy Milford Sneed who has been attending school in Florida is spending the Easter Holidays with home folks.

Mrs. Leo Vanhuss and son Bruce Loyd are visiting relatives in Corbin.

Mrs. Harold Hurst and her mother Mrs. Tritt, were dinner guest Sunday of Mrs Victoria Hurst.

Mr. Henry Nakdiman of Virginia Medica College spent last week with his parents.

Bill Fleenor of Eagen, spent the week end with home folks here.

Miss Eileen Chinsky of Duke University spent the spring holidays with her parents.

Mr. and Mrs. Rich Fugate of Jonesville were shopping in Pennington Saturday.

Mr. and Mrs. Robert Guy Pugh are keeping house in the upstairs apartment of Mrs. Ida Smiths house.

Mrs. Victoria Hurst and daughter Mary have returned from Harlan.

Mr. Robert Ely of Jonesville is a patient at Lee General Hospital.

Mr. W. S. Parker Treasurer of Lee County, who has been very ill at Lee General Hospital is able to be out again.

Mr. Gene Wygal, Mr. and Mrs Jack Wygal and Mrs. Wilburn Noe of Hubbard Springs were in Pennington Monday.

Friends of Mr. and Mrs. Ross Edgemon will be glad to hear that they have returned to Pennington for the summer. Mr. Edgemon is manager of the Lee Bears

Mr. W. B. Merriman of Jonesville was a business visitor at Powell Valley News Office Monday.

Mrs. Etta Green and son, Fred, spent Saturday with relatives in Jonesville.

Dr. Huit Dellenger is able to be on duty again after having been confined to his room for several days with flu

Mrs. L. V. Lloyd of Montgomery, and daughter and grand-daughter of Mimi, California, were the guests of Mrs. E S. and Sudie Lloyd of this place this week.

Extra! Extra! There are Big Bargains for every one at the Rexall Drug Store during the Rexall Original One Cent Sale. 25 cent Bargains to choose from Wednesday, Thursday, Friday and Saturday, April 19, 20, 21 and 22.

Pennington Pharmacy, Inc.
Pennington Gap, Va.
advertisement 14-2t.

Mr. and Mrs Bernard Collins and little son, left last week for Tazewell Va. where they will make their home.

Born to Mr. and Mrs. Bob Housley, March 30, a boy, who will go by the name of Carl Blair.

Mrs. J. W. Crowell has returned home after spending a week with her grandson. Mr. Hampton Crowell and family, at Big Stone Gap

Mr. and Mrs H. L. Nolen of Loyall Ky spent the week end with Mr. Nolen mother Mrs G. W. Gish and family.

Mrs. Willard Wells of Jonesville, was visiting her aunt Mrs. J. B. Wells, Friday.

Here's one about a poor burglar who was troubled by flat feet—They kept arresting him.

"So you had to give up the man you loved?"
"Yes, my husband has bought a frigidaire."

Get Your Driving Permits Now

Less than one-seventh of the automobile and truck drivers in Virginia, have made application for renewal of their driving permits, giving them the right to drive for the next three years beginning July 1, 1939.

The Division of Motor Vehicles has received approximately 100,000 applications for renewal of operators' licenses, whereas, some 750,000 Virginians hold licenses to drive. If this matter is delayed until late in May or early June, the Division will be swamped and unable to handle the applications before June 30, the expiration date, Colonel M. S. Battle, Division Director, points out.

The applications for the driving permits should be in black ink, with the name printed, inasmuch as the license will be a photographic reproduction of each applicant's writing. As a matter of pride, drivers who will carry these new permits for the next three years probably will want their application to be filled out neatly, it was stated here.

These applications may be obtained from the 110 license agents of the Motor Vehicles Division, all State police officers, sheffiifs and chiefs of police, automobile dealers, automobile clubs, and the Division itself in Richmond.

"We urge all motorists to send in their driving permit applications promptly, otherwise we will be given an impossible job to do in the last month, preceding July," Colonel Battle said. "The cooperation of all car operators in this respect will be deeply appreciated."

As distinguished from the June 30 deadline for renewing driving permits, April 15 is the last day for obtaining the 1939 license plates.

Although only 20 per cent of the total Virginia rural mileage is included in the primary system of roads the primary roads serve 80 per cent of the total rural traffic.

This statement is contained in the highway planning study prepared by Burton Marye, Jr., of the State Highway Department, and now being studied by the legislative-citizens commission headed by Senator Aubrey G Weaver of Front Royal.

Facts as to the secondary system of roads, embracing a mileage of approximately 38,000 miles of county roads, are to be presented to the legislative commission by July 1. After studying the separate reports on the needs of the primary and secondary systems, including bridges and railroad crossings, the commission will formulate recommendation of the 1940 General Assembly.

Speaking of the heavy use of the primary roads, Mr. Marye's study contains the following comment:

"As a result of this preponderance of travel on the main system and the necessity of spreading funds thinly over a vast total mileage, the State System is inadequate in facilities deemed necessary by both the motorist and highway engineer. Thousands of miles surfaced to 'get people out of the mud,' miles which were fully adequate, for light, slow moving vehicles, are now either obsolete or rapidly becoming so.

"Surface widths of a relatively few years ago are entirely too narrow for even the traffice of today. This is occasioned not only by the increased number of vehicles on the roads, which necessitates more frequent passing, but also by the greatly increased speed of passenger cars and the increase in the number of commercial vehicles of large dimensions.

"From a total membership in 1918, of 72,228 motor vehicles, which included a negligable number of trucks, the total Virginia registration in 1937 increased to 459,411, of which 76,616 were trucks, busses and trailers. It is informative to note that the present registration of these commercial vehicles exceeds the total registration of all vehicles 20 years ago.

The American Plan

The next time you hear someone denouncing the life insurance industry, you might ask him this question: "Just what would you put in its place?"

No end of schemes to lower the cost of insurance protection have been tried. In many cases the buyers have learned to their sorrow that "cheap" insurance is the most expensive thing they could buy

The American plan of life insurance, on the other hand, has given us more and better protection than any other people enjoys. The record speaks for itself.

"I want to buy a typewriter."
"What kind, Madam?"
"One to match this ribbon"

"OUR 200,000th TELEPHONE"

Last week in the farm home of Mr. T. D. Burfoot in Chesterfield County, we installed a telephone.

True, we installed hundreds of telephones last week, many of them in similar farm homes scattered from one end of the Virginia countryside to the other

But this particular installation in Chesterfield County had a unique distinction. It marked an important milestone in our Company's history of public service. *It was our 200,000th telephone!*

The first telephone in Virginia was put in just 60 years ago. Sixteen years ago our Company was serving 100,000 telephones. And now [illegible] the 200,000 mark.

Including somewhat over 50,000 telephones operated by other companies, Virginia today has more than a quarter of a million telephones, any one of which can be connected with any of the 20 million in the country and some 18 million in other parts of the world.

There has [illegible] in the usefulness [illegible] phone as evidenced by the fact that there are [illegible] calls made daily by our users as against only about 300,000 in 1913 for example, which was the year I came to Virginia as Division Manager

This growth in the use of the telephone has been accompanied by steady improvement in the quality of service. More and better service at a reasonable price—that is the record of the past, and our policy in the future

On behalf of the 2600 men and women of our C. and P. Telephone Family, I want to express our appreciation for the friendly cooperation of the people of Virginia which has made this record possible.

Charles H. Weber
General Manager

The Chesapeake and Potomac Telephone Company of Virginia (Bell System)

Pennington Gap 12000

CHEVROLET *The only low-priced car combining* "All That's Best at Lowest Cost"

1st IN SALES

The biggest selling 1939 model car in America—*and more than that*—the biggest selling car for seven out of the last eight years!

1st IN PERFORMANCE

It's faster on the getaway . . . it's better on the hills . . . and a much better all-round performer . . . than other cars in its field.

1st IN FEATURES

Exclusive Vacuum Gearshift • New Aero-Stream Styling, New Bodies by Fisher • New Longer Riding-Base • Chevrolet's Famous Valve-in-Head Six • Perfected Hydraulic Brakes • New "Observation Car" Visibility • Perfected Knee-Action Riding System *with Improved Shockproof Steering (Available on Master De Luxe models only)* • Tiptoe-Matic Clutch.

1st IN VALUE

Dollar for dollar, feature for feature, car for car, it gives you more *for your money than any other car in its price range*—thanks to Chevrolet's volume leadership.

CHEVROLET

Jessee Chevrolet Sales Co., Pennington Gap, Va.

Ewing Motor Company, Ewing, Va.

Typhoid Fever

"The control of typhoid fever in the United States represents an outstanding achievement in preventive medicine. In 1900 the national death rate from this disease was 31. 3. Today the rate is about 2. 1. This marked decrease in typhoid's killing power is based on knowledge of its cause, how it is spread, and the application of control measures. Perhaps at this moment no other disease is more vulnerable to scientific attack than typhoid. Indeed, it is no exaggeration to say that, from a public health viewpoint, there should be no typhoid fever, " states Dr I. C Riggin, Commissioner of Health.

"This disease is caused by a germ The organisms are found only in the excreta of persons suffering from it or in those of carriers, the latter being persons who harbor the germ but are not ill. If it were possible to prevent people from becoming infected with germs coming from these sources, typhoid would cease to be a problem.

"In cities and towns, thanks to safe water and milk supplies, adequate sewage facilities and environmental sanitation, typhoid has been almost eliminated. Unfortunately, sanitary and environmental protection on a community basis cannot be offered to those living in rural areas While control methods are the same for both city and country, in rural districts it is essential that not only public health officials but the householder become personally interested in them if they are to be completely effective.

"Though the State Department of Health facilities to test individual water supplies are available. Every country dweller should have such tests made If the supply is found to be unsafe or if the possibility of its becoming so exists, information to remedy the situation can be obtained, upon request, either from the State or local health departments.

"Though an unsafe water supply is a menace only to those who use the water, including visitors, an insanitary privy, on the other hand, is a menace to the neighborhood. The fly, to which filth is thus readily made accessible, by coming in contact with exposed food and milk makes possible the human ingestion of typhoid organisms

"At this season it is customary to clean up grounds and homes in preparation for the spring and summer months. In following this custom, house holders should check up on their water supply and sanitary facilities and make improvements that may be indicated. Removal of breeding spots for flies and screening of windows and doors also are fundamental protective measures.

"If every rural dweller in Virginia realized his personal obligation in the anti-typhoid campaign and conscientiously took the necessary precautions, the typhoid fever rate in Virginia eventually would come close to the vanishing point. It is an attainable objective. Personal cooperation is the key."

From Page One

Pennington Gap

May & Co.—Miss Ruby Lanningham.

Lee Drug Co.—Miss Mildred Anderson.

Robinette's Coffee Shop—Jean Carpenter.

Pennington Hardware & Furniture Co.—Miss Virginia Lou King.

Jake's Economy Store—Miss Laura Burgan.

Flanary Bros. Grocery—Miss Lora Parsons.

Old Dominion Power Co. Miss Dot Bright.

Boot's Beauty Shoppe—Miss Sue Richards.

Pennington Hi School—Miss Helen Orr.
Miss Charcie Hyden.

A. T. Pennington Lumber Co.—Miss "Jim" Hall.

Lee Motor Co.—Miss Wilma Beverly.

Standard Service Co—Miss Virginia Smith.

J. O. Gibson Department Store—Miss Helen Rogers.

Virginian Cafe—Virginia Stacy.

Woodmen Of The World Miss Billie Jo Peasor.

Green's Cafe—

A. & P. Tea Co.—

P. & P. Grocery Co.—

Jonesville

Empress Beauty Shop—Miss Mary Lou Davidson.

Central Drug Store—Miss Vera Weston.

Farmers Supply—

Powell Valley National Bank—

Jonesville High School—

Dryden

Dryden High School—

St. Charles Sponsors

Virginian Theatre—Miss Christi Estep.

Virginia Iron Coal And Coke Co.—Miss Lorene Dickenson.

Imperial Store of Virginia Iron Coal and Coke Co. Miss Bernice Williams.

Bolling's Cash Store—Miss Thelm Thompson.

Benedict Coal Co.—Miss Virginia Stapelton.

Benedict Store—Miss Lucy Mildred Brown.

Whipple Grocery Store—Mary Helen Banner.

Kemmerer Gem Store—Francis Estep.

Kemmerer Gem Coal Co. Leatrice Doss.

Lee Funeral Home—Virginia Tate.

Piggly Wiggly Store—Virginia Lee.

Hammitt's Cafe—Miss Aileen Hammitt.

Bonny Blue Store—Miss Juanita Holmes.

St. Charles High School Ruth Stapelton.
Virginia Gaeen.

Boosters

J. M. Fry Lumber Co.
Jake's Place.
Auto Supply Co.
Lee Bank & Trust Co.
St. Charles Depot.
Virginia Lee Coal Co.

"What piece of fire apparatus can't go down a one-way street?"

"I don't know."

"A fireplug."

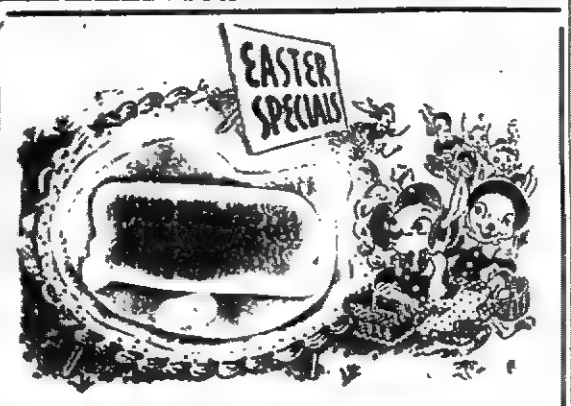

Egg Center Brick Fresh Strawberry in pints, quarts, gallons and bricks.

Give the family a real treat tonight. Bring home a quart of rich delicious Southern Maid Ice Cream. They'll enjoy its matchless flavor and its wholesome goodness. Southern Maid Ice Cream is made of pure selected cream refined cane sugar and superb flavor. Ask for it by name.

MANUFACTURERS OF "THE THREE INDISPENSABLES"

PASTEURIZED MILK AND BUTTER

Report of Condition of

PEOPLES BANK OF EWING

of Ewing, in the State of Virginia, at the close of business on March 29th, 1939.

ASSETS

1. Loans and discounts (including $83.97 overdrafts	$161,586.87
2. United States Government obligations, direct and guaranteed	55,625 00
3. Obligations of States and political subdivisons	25,783.67
6. Cash, balances with other banks, including reserve balances, and cash items in process of collection	101,173.64
7. Bank premises owned $2,200.00, furniture and fixtures $1,300 00	3,500.00
12. TOTAL ASSETS	$347,669.18

LIABILITIES

13. Demand deposits of individuals, partnerships and corporations	150,213.52
14. Time deposits of individuals, partnerships, and corporations	109,423.68
16. Deposits of States and political subdivisions	50,825.64
19. Total Deposits $310,462.84	
23. Other liabilities	1,185.24
24. Total Liabilities (not including obligations shown in item 33)	311,648.08

CAPITAL ACCOUNT

25. Capital x	25,000.00
26. Surplus	10,000.00
27. Undivided profits	1,021.10
29. Total Capital Account	36,021.10
30. Total Liabilities and Capital Account	347,669.18

x This bank's capital consists of $ of capital notes and debentures; first preferred stock with total par value of $15,000.00, retirable at $15,000.00; second preferred stock with total par value of $, retirable at $ and common stock with total par value of $10,000.00.

MEMORANDA

31. Pledged assets (and securities loaned) (book value)	
(a) U. S. Government obligations, direct and guaranteed, pledged to secure deposits and other liabilities	55,625.00
(b) Other assets pledged to secure deposits and other liabilities (including notes and bills rediscounted and securities sold under repurchase agreement)	25,783.67
(c) Total	$81,408.67
32. Secured and preferred liabilities:	
(a) Deposits secured by pledge assets pursuant to requirement of law	$50,825.64
(c) Total	50,825.64
34. (a) On date of report the required legal reserve against deposits of this bank was	23,686.61
(b) Assets reported above which were eligible as legal reserve amounted to	182,582.31

We T. B. Fugate, President and H. T. Ritchie, Cashier, of the above-named bank do solemnly Swear-Affirm that the above statement is true, and that it fully and correctly represents the true state of the several matters herein contained and set forth, to the best of our knowledge and belief.

T. B. Fugate, President
H. T. Ritchie, Cashier

Correct—Attest:

H. C. T. Dean,
N. B. Richmond,
C. D. Fugate, Directors

State of Virginia, County of Lee:

Sworn to and subscribed before me this 6th day of April 1939, and I hereby certify that I am not an officer or director of this bank.

J. N. Parkey, Notary Public.

My commission expires September 10th, 1939.

"This is—the moment to take the aggressive against the men, emotions, opinions and drives which are pushing this country toward the charnel house once more. It is the exact moment to reaffirm the simple dogma: No American shall ever again be sent to fight and die on the continent of Europe."

C. Hartley Grattan.

"My foot is asleep, what shall I do?"

"Nothing. You should let sleeping dogs lie."

Customer—(Coming into office) "Isn't any body working around here?"

Office Girl—"Nope, the boss is away on our vacation.

RUPTURE

Shield Expert Here Again

E. J. Meinhardi, widely known Expert of Chicago, will personally be in Bristol, Va., at the Bristol Hotel, on Friday only, April 14th, from 10:00 A. M. to 5:00 P. M. and 7:00 P. M. to 8:00 P. M.

MR. MEINHARDI says: The new shield, which he recently invented, is a tremendous improvement, usually effecting immediate results. It strengthens the weakened muscles of the Opening---retaining the Rupture in 10 days on the average case, regardless of the size or location and no matter how hard you work or strain. It is waterproof, quickly removable and has no leg straps (Positively no surgery or caustic burning injection treatments used.) Mr. Meinhardi has been coming here for 15 years.

Rupture (Hernia) can cause backache, constipation, nervousness, weakness, stomache pains---sometimes resulting in serious conditions

Men having large Ruptures which have returned after surgical operations are also invited. When all others fail--see MEINHARDI. He will be pleased to demonstrate to you privately without charge (Only men invited.) White only

Jonesville Baptist Church

E C. Knicely, Pastor

Jonesville, Va.

Every Sunday

Sunday School—10 a. m.

Morning Worship—11 a. m.

B. Y. P. U—5:30 p. m.

Preaching—6:30 p m.

Prayer and Bible Study, Wednesday—6 30 p m.

"The Little Church With A Big Welcome"

The Mehodist Church

C. T. Miller, Pastor

R. S. Orr, Superintendent

Sunday School—9:30 a. m.

Morning Worship—10:30 a. m.

Young Peoples Service—5:45 p. m.

Evening Worship—6:30 p. m.

Midweek Prayer Service Wednesday at 7:00 p. m.

We know of a man who made a fortune in crooked dough—He was a pretzel manufacturer.

AMOUNTS COLLECTED

By J. R. LEGG, Mayor

TOWN PENNINGTON GAP

From Sept. 1. 1939 To March 31, 1939

Automobile Tags	$ 164.00
Fines	62.00
License	1,341.05
Water	2,949.36
Taxes	3,367.74
Total	$7,884.15
Paid Out	$7,585.00
Balance in Bank	$ 299.15

LOUISVILLE & NASHVILL RAILROAD COMPANY

Change in time effective April 11

Train 12 daily for Pineville will leave 11:35 a. m. instead 12.35 p. m.

Train 11 daily for Norton will leave 5:36 p. m. instead 5:42 p m

THE OLD RELIABLE L&N

For particulars consult Ticket Agent, L. & N. R. R.

BETTER FOOD PROTECTION THAN EVER BEFORE

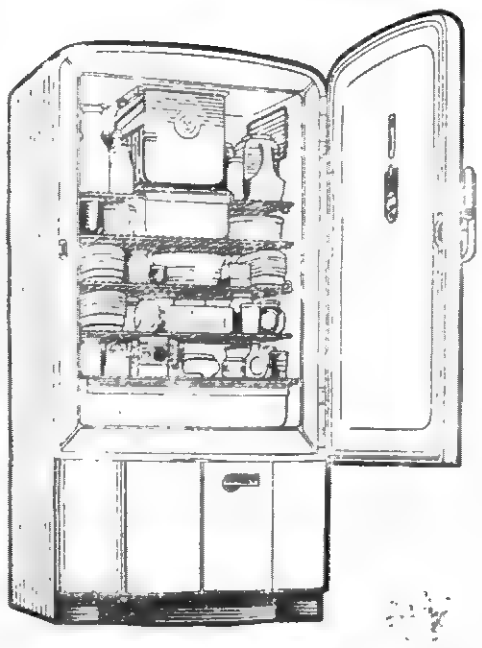

with the beautiful new

WESTINGHOUSE REFRIGERATOR

Faster Freezing of Ice and Desserts . . . Accurate Temperature Control . . . Bigger Storage Capacity . . . More Convenient Shelf Arrangement . . . Cooler, Cleaner Kitchen . . . Care Free Service

THE new Westinghouse positively safeguards your food against spoilage because its True-Temp cold control holds exact temperatures regardless of weather. Full width Adjusto-Shelves, Humidrawer and 50% bigger Meat-Keeper greatly improve storage convenience.

You can count on plenty of ice and quick-frozen desserts even in sweltering weather, with the fast Super-Freezer, Ejecto-Cube trays and extra frozen storage space.

The Economizer mechanism uses no current at all 10 hours out of 12, and really saves you dollars every month. Visit our showroom today.

REDDY KILOWATT, *your electrical servant.*

See Your Local Dealer Also For Quality Electrical Appliances

Lower Prices With Easy Terms. Buy Now and Be Ready For the Warm Spring and Summer Days

OLD DOMINION POWER COMPANY
INCORPORATED

CHARLES DENNISON, Manager

UNIVERSITY OF VIRGINIA GENERAL LIBRARY 1819

POWELL VALLEY NEWS

Volume 20, Number 15 — PENNINGTON GAP, VA., THURSDAY, APRIL 13, 1939 — $1.00 Per Year—5c Per Copy

'Sporting Club News'

Tuesday night, April 4, 1939, the Girl's Sporting Club entertained the Boys Juvenile Sports Club with a "Taffy Candy Pulling Party" in the Recreation room.

Many enjoyed games of Chinese Checkers, Rook, Carrmon and Bingo. Prizes were awarded in the Bingo Contest to Edsil Pugh and Tete Williams. A Midget City was constructed by Arnold Payne, Mildred Patterson and Lucy Adams which was an interesting feature. The Special entertainment followed when the candy was ready to be pulled. This was the high-lights of the evening, as all present had the privilege of participating and enjoying the fun and interest this feature held. Miss Mary Etta Ellison, Mr. Edsil Stewart, and Mrs. Grayson Thompson supervised the party. Those present were:

Girls:
Ruth Campbell
Gloria Carter
Helen Winters
Betty Sue Thompson
Billy Jean Clark
Margaret Dennison
Billie Sue Smalley
Eleanor Housley
Lucy Adams
Virginia Quinley
Ann Ellison
Wieggie Rogers
Virginia Legg
Mildred Wynn
Dorothy Burgan
Vera Litton
Ruth Shelton
Louise Beverly
Jacky Tinsley
Sue Olinger
Mildred Patterson
Sammy Barton
Sarah Elizabeth Carter
Mrs. Thompson
Miss Ellison

Boys
Arnold Payne
Bill Halstead
Ralph Sturgill
Wayne Livesay
Bill Senter
Edsil Pugh
Henry Pugh
Herbert Collier
Harry Hatton
Carl Kelly
Warren Musick
Denver Gibbs
Billy Legg
Fred Grey King
Harry Fry
Tete Williams
Talmage Lucas
Toots Keith
Sam Patterson
Bobby Barton
Charles Quinley
Robert Oakes
Ed Harbor
Carol J. Tiller
F. B. Halstead
Bill Goins
Lagear Rogers
Bobby Thompson
Johnny Patterson
Jack Harbor
Mr. Edsil Stewart

"That's Catfish Mountain over there."

"Why is it called Catfish Mountain?"

"Because nobody can scale it."

"Is there a lot of money in the cattle business?"

"Yes—so I herd."

Obituary

James Anderson Bellamy was born September 14th, 1859, and departed this life March 30th, 1939 making his stay on earth 79 years 6 months, and 16 days

Mr. Bellamy was united in marriage to A'maria Ford in January 1888. To this union has been born eleven children: Tilda McConnell, Clifton, South Carolina; Mollie McConnell, Clinchport, Va.; Alec Lyons, Clifton, South Carolina; Jim Bellamy, Woolway; Gennie Write, Fair View, Va.; W. M. Bellamy, Jonesville; Georgia Seal, Clifton, South Carolina; Gertie Virginia Stickevers; Clara Hughes, Clifton, South Carolina; whom are living and present at this time.

Michel and Louchen Bellamy have gone on to meet their reward.

Others surviving are: one brother, Fred Bellamy, Gate City; one sister, Mary Robinette, Clinch Hill, Tenn; 39 grandchildren and 10 great-grandchildren and a host of other relatives and friends.

Mr. Bellamy was converted and baptized, and united with the Missionary Baptist Church in the year of 1941

Home Demonstration Club Meets

[illegible]

Baptist Church

Glenn F. White, Pastor

Sunday School—9:30 a. m.

Morning Worship—10:30 a. m.

Baptist Training Union—6:30 p. m.

Evening Worship—7:30 p. m.

Midweek Prayer Service—Wednesday—6:30 p. m.

Choir Rehearsal—Wednesday—7:30 p. m.

Arthur Barclett — Director

Stranger—"Tell me, is this village lighted by electricity?"

Native—"Only when there's a thunderstorm."

Harmony Rules as Republicans Present Candidates for November Election

In the County Republican Convention held at Jonesville Saturday, the orderliness of which was a happy disappointment because of some pre-conventional talk which had prophesied that the Republican party could not and would not have a full slate of candidates for the [illegible] number of offices which is to be elected in November.

The largest [illegible] the Convention [illegible]

[illegible]

Increase Of Sales In March

Chevrolet dealers' retail sales in the last 10 days of March turned sharply upward, reaching the highest total for any similar period since the new model introduction [illegible] the [illegible] months.

The March total was 85,[illegible]6 units, as compared with 50,759 in February and with 62,880 in March last year.

The percentage of increase over March 1938 was 41.2 [illegible] over February 1939 [illegible]

[illegible]

At the [illegible] sales show [illegible] the same period last year [illegible] retail sales of 111,696 [illegible] months of [illegible] 200,000.

Shadows Of War

[illegible]

bankruptcy lawyer.

[illegible]

"Why you've paid [illegible] twice! I don't want [illegible] want to waste it."

[illegible]

Daly—"Does your [illegible] pace up and [illegible] four weeks [illegible]?"

Dora—"Gosh, [illegible] fall off his lap."

A scout in [illegible] the Le[illegible] Ameri[illegible] has [illegible] "[illegible] Hi[illegible] [illegible] all four tires.

Rose Hill Business Men Meet

The Rose Hill business men met at a banquet meeting Tuesday night at the Coleman Hotel in Rose Hill.

The subject was taken up of conservation of game and fish propagation in Lee County and discussed at length. Those present were:

J. D. Garland, President of Lee County Sportsmen Club.

Mr. Bill Frazier, Leona [illegible] of V. I. C. Co.

[illegible] Griffith, restaurant [illegible] of St. Charles.

[illegible] present were the Sportsmen from Harlan County.

H. H. Fuson, attorney, [illegible] E. B. Bill, judge [illegible] Ray Rice [illegible] Freeman [illegible] Barkhart [illegible] Boughman [illegible] Douglas [illegible]

W. T. McLaughlin [illegible] Ed Sayre [illegible]

[illegible] Rose Hill were: [illegible] Sampter [illegible] H. H. [illegible]

[illegible]

[illegible] window did you hurt yourself [illegible]?"

"No, I had on my right fall overcoat."

Bears To Play Rogersville Reds Here Sunday at 2:30

FANS TO GET FIRST LOOK AT NEW BEARS. EDGEMON ANNOUNCED THE SIGNING OF SIX MEN

The Lee Bears Baseball Club is now working hard for the coming Appalachian League, opening on April 27th, when they travel to Kingsport, Tenn. to meet Jerry Whitner Indians for one game, then return to Pennington on the 28th for the Grand Opening here.

J. Ross Edgemon, Business Manager, announced this week that he had signed six good men that he feels can fill the bill in the way of base hits. The following men with their weights and home addresses are:

Frank Link, 183 pounds; home in Columbus, Ohio.

Carnell Kohlmyer, 180 pounds, home in Ohio.

Frank Nuro, 181 pounds; home in Stamford, Conn.

J. D. Mullinax, 185 pounds, home in Cleveland, Tenn.

W. B. "Babe" Young, [illegible] pounds, home in Thomaston, Ga.

[illegible] pounds, [illegible] Wilkes Barre, Pa.

[illegible] Link 3B, [illegible] Nuro 2B, [illegible]

[illegible]

P. H. S. Band To Have Concert

The Pennington High School Band has set April 25th for their Spring concert.

The concert will be given in the Pennington High School Auditorium. This thirty-five piece High School Band will be directed by commander, W. H. Reed.

An evening of good band music is promised everybody. There will be only a small admission which will go to help support the band.

SUPPORT YOUR HOME TOWN BAND.

4-H Club Meets

Flatwoods—The Flatwoods 4-H Club met Wednesday, April 5th. The meeting was opened by the group standing together and repeating the 4-H pledge. The club members reported on project work done and also displayed articles which they had completed. [illegible] new members were [illegible] roll. The [illegible] topic was [illegible] for the room.

After the [illegible] the Club [illegible] meet again May [illegible] for May is [illegible] Club Party.

Jonesville Community League Meets

[illegible]

Card Of Thanks

We wish to express our appreciation to the kind expressions of sympathy, for the wonderful services rendered us, and for the beautiful flowers, at this our late bereavement.

Mrs. James Anderson Bellamy and family

A back town is one where there is no place to go that one shouldn't.

A farmer just returned from a visit to New York.

"How's business in the big city?" inquired one of his cronies.

"Terribly dull," was his reply. "I stood on the corner of Broadway for several hours and didn't see a load of hay moving anywhere."

Powell Valley News
Published by
Powell Valley Printing Co.
EVERY THURSDAY
PENNINGTON GAP, VA.

B. C. CULBERTSON Manager

One Year.....$1.00
Six Months.....60
Three Months.....35

Obituaries.....$1.00
Card of Thanks.....0.50
Advertising Rates on Application

Entered at the Postoffice at Pennington Gap, Virginia, as mail matter of the second-class.

Virginia Tuberculosis Association

Richmond—While income from the sale of Christmas Seals furnishes the major part of the money used to combat the white plague in the State additional funds to carry on the work are raised every year by local organizations, according to J. Vaughan Gary president of the Virginia Tuberculosis Association.

"For example, "Mr Gary said yesterday, "last year a total of $102 999 03 was spent for tuberculosis work in Virginia counties and cities. For this purpose local organizations and committees received a total of $76,647.40 from the previous year's sale of Christmas Seals. The balance, $26,351.63 was furnished by the local units from their treasuries, a proportion received from local boards of supervisors and other places, depending upon the activities of those organizations ed in the movement to wipe out tuberculosis."

The largest part of the $102,999.03 spent in 1938 by local organizations, said Mr. Gary, went for sanatorium and hospital treatment, which cost $29 907-51. Next in amount was $16 571 21, spent for operations and nourishment for children. X-Ray examinations to help uncover tuberculosis alone cost $9.-389.25, while $6,178 24 was expended in health education campaigns. The balance of the money went into nursing, tuberculin and chest clinics, conferences, home, care of the sick, transportation, pneumothorax treatments, laundry rehabilitation, field work and administrative costs.

In 1938, the Virginia Tuberculosis Association spent a total of $21,147.73 to carry out its program of education, field work, rehabilitation and to defray the costs of administration.

The Mehodist Church

C. T. Miller, Pastor

R. S. Orr, Superintendent
Sunday School—9:30 a. m.
Morning Worship—10:30 a. m.
Young Peoples Service—7:45 p. m
Evening Worship—6:30 p m
Midweek Prayer Service Wednesday at 7:00 p. m.

Jonesville CCC Camp News

Company 2380, CCC, Jonesville, Virginia, is pleased to report a visit to this camp on Friday, March 31st, by Roderick Benton, District Educational Adviser of Richmond, Virginia.

This Company regrets the loss of 49 men who were discharged March 31st, at the end of their enrollment, and 19 Pennsylvania enrollees transferred to Co. 2348, Norton, Virginia.

A Farewell Party was given for the enrollees who left the CCC, March 31st. A special speaker discussed the opportunities that are before each young man who will take advantage of them.

The playlet "Bill Burns"—Job Hunter was successfully staged here Thursday March 30th, and was enjoyed by all. 42 Unit Certificates, and 20 "Proficiency Certificates" were awarded at this time

This Company is pleased to report that it expects to receive 73 new enrollees on Tuesday and Wednesday, April 4th, and 5th

The Company will give a Welcome Party for the new men on Thursday night, April 7th, in the Educational Building.

A Story Of Progress

Some day the definitive history of agricultural marketing cooperation will be written. And it will be a dramatic tale.

It will be a story of a great organizing job done well—of producers working together to get a fair price for their crops and to broaden their markets—of the application of proven business principles to the craft of agriculture.

And, more important yet, it will be the story of unrivaled farm progress, from the standpoint of organization and a meeting of minds, in a remarkably brief time.

Elk Knob 4-H Club Meets

The Elk Knob 4—H Club met March 16th 1939 at the Elk Knob School house. The Secretary, Velda Myers read the minutes of the last meeting. The Vice President, Pauline Anderson, called the meeting to order as the President was absent. Miss Lake was sick and could not be there but our Club Leader, Mrs Stout, was present and one visitor. Mrs. Creech. Mrs. Creech gave us a demonstration on knitting. All of us gave a report on what we have done on our projects and other things. There were 20 members present. We have panned to do more work on our projects the next month than we did last month.

Reporter
Stella Young

Jonesville Baptist Church

E C. Knicely, Pastor
Jonesville, Va.

Every Sunday
Sunday School—10 a. m
Morning Worship—11 a m.
B. Y. P U—5:30 p. m
Preaching—6:30 p m
Prayer and Bible Study, Wednesday—6 30 p. m.
"The Little Church With A big welcome"

HIGH-PRICE CROPS FOLLOW LOW-PRICE SEED

When the price of corn is low it is a good rule to plant heavy and cultivate for a big yield. The soundness of this rule is based upon the following reasons:

1st—Weak-kneed farmers will cut acreage and cultivate poorly when the price is low.

2nd—Nature rarely ever favors the country with two straight good crop years.

The farmer who keeps his crib well-nigh full will always be ahead.

The cost per bushel for growing corn can be greatly reduced by the intelligent use of fertilizer.

Basic O-Ten-Four fertilizer is chuck-full of "grain food". It will add more to the yield of corn than any other investment in connection with the crop. For this reason it is the most popular corn fertilizer, and remember clover and grass follow its use.

Use BASIC O-TEN FOUR for heavy corn.

Popular Brands of Basic Pulverized Fertilizer	Basic O Ten Four for corn Bright Burley Brand for Burley Tobacco Knox Potato Grower for potatoes Knox Vegetable Special for vegetables

Look for the Green Bordered Bag.

Made only by the
KNOXVILLE FERTILIZER COMPANY

AMOUNTS COLLECTED

By J. R. LEGG, Mayor

TOWN PENNINGTON GAP

From Sept. 1, 1939 To March 31, 1939

Automobile Tags	$ 164.00
Fines	62.[illegible]
License	1,341.[illegible]
Water	2,949.[illegible]
Taxes	3,367.7[illegible]
[illegible]	[illegible]
Paid Out	$7,885.00
Balance in Bank	$ 299.15

Charter No 9924 Reserve District No. 5

REPORT OF THE CONDITION OF THE

POWELL VALLEY NATIONAL BANK

at Jonesville, in the State of Virginia at the close of business on March 29 1939. Published in response to call made by Comptroller of the currency, under section 5211, U. S. Revised Statues

ASSETS

1. Loans and discounts (including $718 45 overdrafts)	$299,350.45
2. United States Government obligations, direct and fully guaranteed	11,600.00
3. Obligations of States and political subdivisions	5,872.40
5. Corporate stocks, including stock of Federal bank	1,150.00
6. Cash, balances with other banks, including reserve balance, and cash items in process of collection	129,752.[illegible]
7. Bank premises owned $6,000.00, furniture and fixtures $4,000.00 (Bank premises owned are subject to $ liens not assumed by bank)	10,000.00
12. Total Assets	$457,725.08

LIABILITIES

13. Demand deposits of individuals, partnerships, and corporations	$187,137.0[illegible]
14. Time deposits of individuals, partnerships, and corporations	246,590.12
16. Deposits of States and political subdivisions	511,75.67
18. Other deposits (certified and cashier's checks, etc.)	[illegible]
19. Total Deposits $445,817.71	
24. Total Liabilities	$445,817.71

CAPITAL ACCOUNT

25. Capital stock:	
a Class A preferred, total par $ retirable value $	
b Class B preferred, total par $ retirable value $	25,000.00
c Common stock total par $100 00	
26. Surplus	12,000.00
27. Undivided profits	4,907.95
29. Total Capital Account	187,725.08

MEMORANDA

31. Pledged assets (and securities loaned) (book value)	
(a) United States Government obligations, direct and guaranteed, pledged to secure deposits and other liabilities	40,000.00
(e) Total	40,000.00
32. Secured liabilities:	
(a) Deposits secured by pledged assets pursuant to requirements of law	40,000.00
(d) Total	40,000.00

State of Virginia County of Lee, ss:

I, F. M. Mize, Cashier of the above-named bank, do solemnly swear that the above statement is true to the best of my knowledge and belief.

F. M. MIZE, Cashier

Correct—Attest:
D. C. McClure
W. I. Davidson
B. Wynn
Directors.

Subscribed and sworn to before me this 5th day of April 1939.
Ben F. Sewell, Notary Public.

REPORT OF CONDITION OF
LEE BANK & TRUST COMPANY

of Pennington Gap, in the State of Virginia, at the close of business, on March 29, 1939.

ASSETS

1. Loans & discounts (including $ overdrafts)	$334,227.7[illegible]
2. United States Government obligations, direct and fully guaranteed	87,7[illegible]
3. Obligations of States, and political subdivisions	95,9[illegible] 22
4. Other bonds, notes, and debentures	[illegible]
6. Cash, balances with other banks, including reserve balances, and cash items in process of collection	[illegible]
7. Bank premises owned $, furniture and fixtures $4,293.50	1,203.50
8. Real estate owned other than bank premises	[illegible]
11. Other assets	[illegible]
12. Total Assets	[illegible]

LIABILITIES

13. Demand deposits of individuals, partnerships, and corporations	[illegible] 712.7[illegible]
14. Time deposits of individuals, partnerships, and corporations	[illegible] 191.62
16. Deposits of States and political subdivisions	[illegible]
18. Other deposits (certified and officers' checks, etc.	[illegible]
19. Total Deposits $775,673.02	
23. Other liabilities	[illegible]
24. Total Liabilities (not including obligations shown in item 33)	[illegible]

CAPITAL ACCOUNT

25. Capital	[illegible]
26. Surplus	[illegible]
27. Undivided profits	14,105.[illegible]
28. Reserves for retirement account for preferred capital	2,509.7[illegible]
29. Total Capital Accounts	26,755.[illegible]
30. Total Liabilities and Capital Accounts	903,622.1[illegible]

[illegible] consists of $ of capital notes and debentures, first preferred stock with a par value of $49,750 retirable at $49,750 [illegible] preferred stock with a par value of [illegible] retirable at $ [illegible] common stock with total par value of $ [illegible]

MEMORANDA

31. Pledged assets (except securities loaned) (book value) [illegible] United States Government obligations, direct and guaranteed pledged to secure deposits and other liabilities	[illegible]
[illegible] bonds pledged to secure deposits and other liabilities including notes rediscounted and securities sold under agreement	30,000.00
	19,000.00
32. Secured liabilities: [illegible]	
[illegible]	[illegible]
[illegible]	[illegible]
(a) On demand deposits required against deposits of this bank was	51,[illegible]
(b) Assets reported above which were eligible [illegible] reserve amounted to	401,[illegible]

We, M. D. Kelly, President, and W. D. Harr, Cashier of the above named bank do solemnly Swear-Affirm that the above statement is true and that it fairly and correctly represents the true state of the several matters herein contained and set forth to the best of our knowledge and belief.

M. D. Kelly, President
W. D. Harr, Cashier

Correct—Attest.
S. J. Shelburne
R. E. Baxter
M. D. Kelly
M. E. Flanary
T. C. Barlow
J. E. Laningham
Directors.

State of Virginia, County of Lee:

Sworn to and subscribed before me this 8th day of April [illegible] certify that I am not an officer or director of this bank

Fred H. Hawks, Notary Public
My Commission expires April 20, 1939.

Who knows most about Building cars?

Ford has built more than one-third of all the automobiles ever built in the world

THERE are more Ford cars in use today than any other make. And there are more Ford V-8s than any other 8-cylinder car.

The 1939 Ford V-8 represents the broadest experience in building cars any manufacturer ever had. You will find values in it far beyond what any other maker can put into a car at the low Ford price.

Ford performance, traditional for a generation, has reached new heights in the 1939 V-8.

And now Ford style leadership is equally outstanding. "The smartest cars on the road" is the way owners describe their new Fords. Smartest in appearance. Leaders, as they deserve to be.

Look at these FORD FEATURES

- [illegible] The luxurious [illegible] field.
- [illegible] ENGINE—[illegible] months [illegible] to give
- [illegible] BRAKES—Easy [illegible]
- [illegible] TO CUSTOM OF EN COMFORT—[illegible]
- STABILIZED CHASSIS—No [illegible] level starts, [illegible] level [illegible]
- SCIENTIFIC SOUNDPROOFING—Noises hushed for quiet ride.
- LOW PRICES—[illegible] prices include many items of desirable equipment

FORD V-8

APRIL IS FORD INVITATION MONTH! Your Ford dealer invites you to drive America's most modern low-priced car. Make a date for a new experience.

Social and Personal

Mr. and Mrs. G. R. Dooley spent Easter with relatives in Roanoke.

Mrs. G W. David and son's Elmo and Kenneth spent the week end with Hugh Water David, at Hiwassee College.

Mr and Mrs Giffard Robbins and children, are visiting Mr. Robbins parents Mr and Mrs. Rufe Robbins at Norton.

Mrs. N. S. Ross of Bowling Green Ky. is visiting her mother Mrs. J. H Smith and family.

Mr. and Mrs. Clarence Howard and daughter Ruby were hopping in Kingsport Tuesday.

Roy Bishop spent Easter with his daughter Mrs. Sam Cole in Ashville N.C

Edward Howard who underwent a tonsil operation at Lee General Hospital Thursday, is getting along nicely.

Extra! Extra! There are Big Bargains for every one at the Rexall Drug Store during the Rexall Original One Cent Sale. 25 cent Bargains to choose from Wednesday, Thursday, Friday and Saturday, April 19, 20, 21 and 22.

Pennington Pharmacy, Inc.
Pennington Gap, Va.
advertisement 14-2t.

Mr. and Mrs. O. R. Parsons have returned from Pontiac, Mich., where they have been visiting Mrs. Parsons sister

Mrs L V Lloyd Montgomery, from Mint, California, her daughter and granddaughter, were visiting their cousins, Mrs. E. S. and Sudie Lloyd and Mrs P H Larmer and Mattie Scott

Mrs. [illegible] and [illegible] called on Mrs. [illegible] Monday afternoon

Mrs. Sudie Carnes is visiting Mrs P H Larmer and Mrs. E. S Lloyd, her girlhood friends, this week.

Mrs E. P Catron is moving back to her old home in Ben Hur this week.

Mr. and Mrs. Robert David and Rose David were shopping in Middlesboro, Ky., one day last week.

H. D. Parsons and wife spent Easter afternoon in Middlesboro, Ky.

Mr. and Mrs. H. E. Higgins have returned from Grays, Ky., where they have been visiting Mr. Higgin's father.

Mrs. N. L. Ross and Mrs. Charles Follin of Bowling Green Ky. spent the week end in Pennington Gap, as the guest of Mrs. Ross's mother Mrs. Ida Smith.

Mrs. Follin and Mrs. Ross were sent as delegates to the Kentucky State W. M. U. Convention at Williamsburg Ky.

Mrs. Follin 3rd Vice President of the W. M. U. of the First Baptist Church was sent out as a delegate and Mrs. Ross Superintendent of Warren County Associational W. M. U. S. was sent out as a delegate.

Misses Nita and Margie Jones of Norton, were week end guest of Mary Helen Young.

Mr. and Mrs Bert Provence were called to Norton Wednesday, on account of the illness of Mrs. E. P. Provence.

Mrs. O. T. Gibson and little son of Roanoke, are visiting Mrs. Gibson's parents Mr. and Mrs. T. C. Barlow.

Mr. and Mrs. Paul McFarland of Mallroy, spent the week end with Mrs. McFarland's mother Mrs E. F. Zion.

Mr. and Mrs. A. E. Young of Trammel, spent Sunday with Mr. Youngs parents, Mr. and Mrs. Bradford Young.

Mrs. Josebhine McNeil has returned home from Knoxville, Where she has visited the past three weeks.

Mrs. J. S. Patterson has returned from an extended visit with her daughter in Roanoke.

Miss Lena Rue Adams and little sister Sally Ann pent the week end with their sister Mrs C W Milhorn in Johnson City

Hubert Collins of Esserville spent Saturday night with his uncle E. H. Collins and family.

Mrs C. W. Milhorn of Johnson City is visiting her parents Mr. and Mrs. C. W. Adams

Miss Hannah Sprinkle has returned home from Roanoke where she has been the past month, at the home of Mr. and Mrs. O. T. Gibson.

Mr Earl Hughes who was injured at Lee General Hospital is getting along nicely.

Mr. and Mrs. Ray Parsons are visiting Mrs Parsons sisters, Mrs Sewell Shanks and Miss Inez Rogers at Pontiac Mich.

One Cent Sale. Here's good news: "Four Big Days" two for the price of one, plus one cent Bargains, Wednesday, Thursday, Friday and Saturday, April 19, 20, 21, and 22.

Pennington Pharmacy, Inc.
Pennington Gap, Va.
advertisement 14-2t.

Towell

By M. T. Woodward

Pastors and lay leaders representing most of the 24 pastorates of the Powell River Association of Baptist churches met at the First Baptist Church in Jonesville Monday morning for an important conference with an outstanding leader of their great denomination in this end of the state. This prominent Churchman was Dr. J R Johnson, of Galax, Va., superintendent of missions for the Baptist churches in nineteen Southwestern Virginia counties. The conference was convoked in the interest of the general evangelistic program adopted for Baptist churches last year by the Southern Baptist Convention at its regular annual meeting held in Richmond Rev. E. J Caldwell, the popular pastor of the Friendship Church, and chairman of the local Associational Fellowship Conference, presided, and after a precursory discussion of the evangelistic program for the current year, in which he appealed to the churches for their fullest co-operation, he presented Dr. Johnson, who made the principal address of the Conference. Dr. Johnson's splendid effort, for the most part, revolved around the vital point in the present revival plans of the Southern Baptist Convention calling for a series of evangelistic services this year in every Baptist church throughout the South. He concluded a stirring message by urging that a general revival be conducted simultaneously in every church of the association not latter than October, which the Conference went on record favoring. Other matters of denominational [illegible] touched upon by Dr. Johnson included the pastors and laymens' conference to be held at the University of Richmond early [illegible] and the meeting of the Baptist World Alliance at Atlanta on July 26-27, stressed the importance of the churches of the Powell River Association being represented at those meetings.

Following the morning session of the conference Dr. Johnson was entertained for luncheon at Horace McDowell, where a formal discussion of the details of the approaching association-wide revival campaign were continued and concluded

A son was born Sunday to Mrs. Mary Livesay Hall eldest daughter of P. and Vola Martin Livesay of the upper reaches of Buzzard Roost, and wife of C. B. Hall, a prosperous tenant farmer of Journey's End. The child weighed eight pounds and one ounce at birth at 10:30 p. m., (est). Mrs. Livesay spent the day Sunday with her daughter. News of the advent of the blessed event was relayed by a special messenger to Peter Livesay at his home. Mrs. Hall and the baby are both reported as doing well. The newest new-comer to the Hall household has been christened Marvin Mack. The boy is Mr. and Mrs. Hall's second child, and it is likewise Mr. and Mrs Livesay's second grandchild their other child and grandchild, James Alfred, being two and a half years old

Mrs. Effie Agee Martin, of Alamanus Hill, Tenn., is the guest of her daughter and granddaughter, Mrs Vola Martin Livesay and Mrs. Mary Livesay Hall respectively. The mundane debut of her newest great grandchild, Marvin Mack Hall, was the occasion for Mrs. Martin's present visit. The old country lady visited her relatives and friends much likely.

Miss Mary [illegible] Smith, student of Western Kentucky College [illegible] Greenville [illegible] her Mrs. [illegible] family.

Miss Mary [illegible] of State Teachers College Radford spent Easter [illegible]

Mrs. Arthur Ridenour and son Donald [illegible] to their home in St. Paul Friday.

Be Prepared In Case Of War

Many believe that before another harvest Europe will be engaged in war. We all know that the able—bodied men of Europe are now preparing for war.

The United States will be called upon to supply food and material for the war activities or the war engagements of Europe.

We who have lived through wars and are familiar with history know that prices double and triple and even quadruple under the influence of war.

War or peace this country needs full store-rooms.

A farmer who has meat in his smoke—house, corn in his crib, wheat in his granary, cotton in the bale and tobacco in the bulk will never want. Such a farmer is rich. He is secure. Such a farmer rarely ever [illegible] he can get it. He is a good neighbor and the world have good neighbors. He is America's No 1 citizen.

When the farmer's store spaces are full he is prepared for war or peace. So is our country.

R. H. Thompson and [illegible] of Rockwood Tenn spent the week end with the Richards [illegible]

Women Agree 93%!

If 93 out of 100 users picked at random declare they were helped by a medicine, would you believe in its merit? *That happened* among women of 12 Southern states who were questioned about CARDUI. As a good stimulator of appetite and aid to digestion, CARDUI assists women to build up resistance and so helps them *avoid periodic pain* of functional dysmenorrhea due to malnutrition.

Engines, Tractors, Boilers, Saw Mills, Wood Worging and Road Building Machinery. Well Drilling Machines, Gasoline Engines, etc.

R. P. Johnson,
Wytheville, Va.
advertisement 30-tf.

A Scotchman is a person who can come out of a five-and-ten cent store with just one package.

Say It With Flowers
For All Occasions
Home Grown Flowers
Expert Designers
NORTON FLORAL COMPANY
FRANK HORSMAN, Mgr.
Telephone NORTON 250
Member F. T. D. A.

FREE! If excess acid causes you pains of Stomach Ulcers, Indigestion, Heartburn, Belching, Bloating, Nausea, Gas Pains, get free Sample, Udga, at Pennington Pharmacy.
advertisement 6-16t

"Stranger—"Don't the fast trains ever stop here?"
Native—"Yep. Had a wreck here once."

Renew For Spring
By Way Of
DELUX CLEANERS
Spring calls for Clothes—Freshness. Home Freshness—and Delux Cleaning is your assurance of that! Hurry to send us—
COATS · SUITS FROCKS
CURTAINS · DRAPERIES ETC.
Everything cleanable responds to the Magic of thorough cleaning
DELUX CLEANERS
By Our Works, We Are Known—
—By Our Service, We Have Grown."

LEADERSHIP IN VALUE BRINGS LEADERSHIP IN SALES

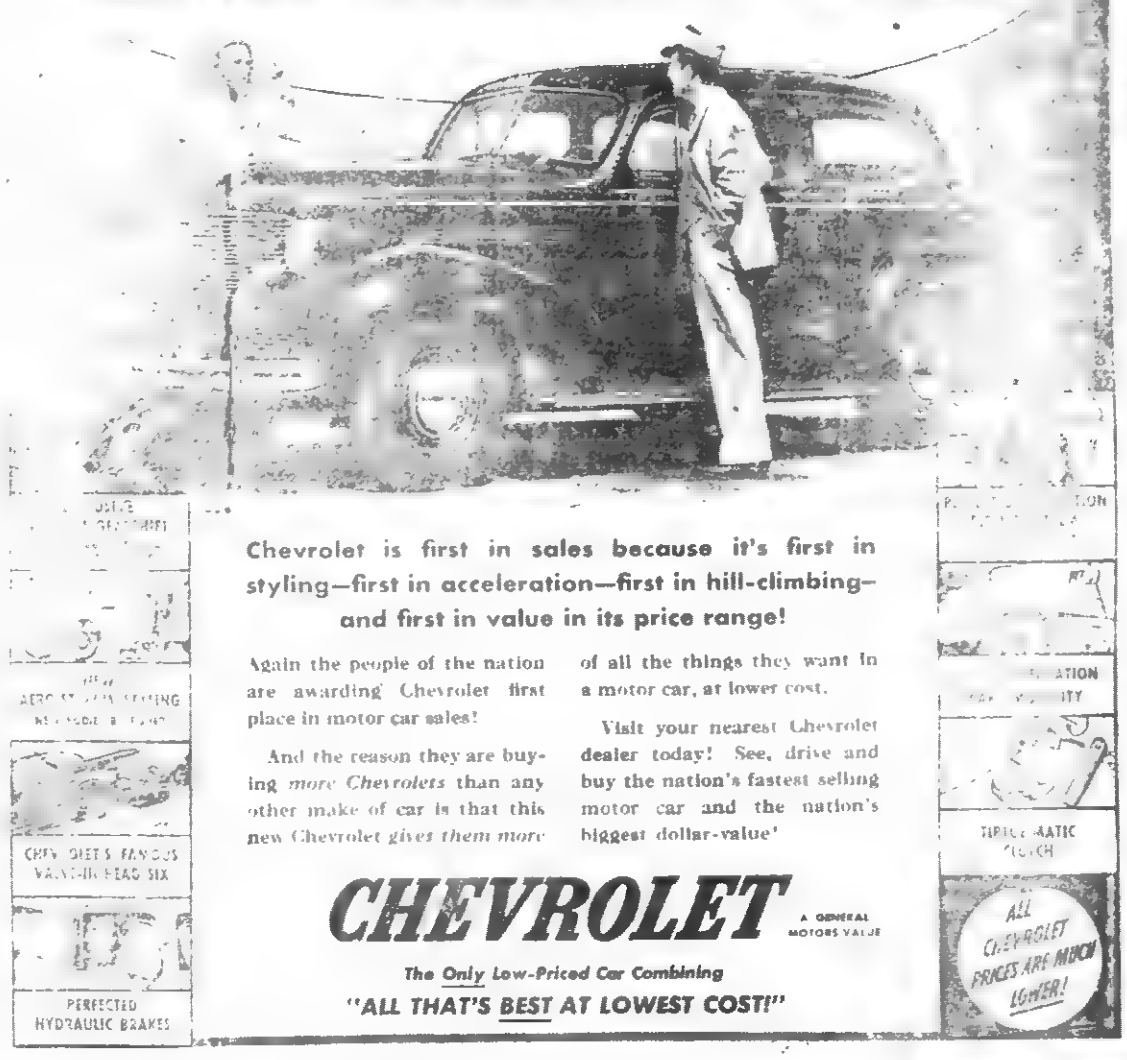

Chevrolet is first in sales because it's first in styling—first in acceleration—first in hill-climbing—and first in value in its price range!

Again the people of the nation are awarding Chevrolet first place in motor car sales!

And the reason they are buying *more Chevrolets* than any other make of car is that this new Chevrolet *gives them more* of all the things they want in a motor car, at lower cost.

Visit your nearest Chevrolet dealer today! See, drive and buy the nation's fastest selling motor car and the nation's biggest dollar-value!

CHEVROLET A GENERAL MOTORS VALUE

The Only Low-Priced Car Combining
"ALL THAT'S BEST AT LOWEST COST!"

Jessee Chevrolet Sales Co., Pennington Gap, Va.

Ewing Motor Company, Ewing, Va.

Cancer Control Activities

"No more significant or hopeful sign in the field of public health exists than the present interest in its problems displayed by women's organizations. Maternal and child health tuberculosis control activities, and crippled children's work, notably, notably have become the concern of women's groups. To these must be added the anti—cancer movement wnkh, within the last few years, under the leadership of the Women's Field Army, by making information on the subject available to the public has assisted the medical profession and public health officials in putting a national spotlight on the disease. This work is definitely a life-conserving influence," states Dr. I. C. Riggin, Commissioner of Health.

"A real weapon against the ravages of cancer is the recognition of precancerous and early symptoms followed by promptly seeking advice from the family physician.

"Cancer is responsible for about 120 000 deaths annually in the United States It has been estimated that personal negligence or indifference on the part of the individua is responsible for 30,000 of these fatalities.

"The common forms of cancer that can be attacked successfully include cancers of the skin, mouth, breast, pelvic organs, and stomach. Cancers of the mouth may begin as a small sore on the mucous membrane of the tongue, cheek, gums, lips, palate, or floor of the mouth. A slightly progressing, hard ulcer in the mouth or on the lip must be suspected as cancer unless otherwise diagnosed. Cancers of the breast may begin as small, painless lumps. They cause yearly 10 000 deaths among women yearly Cancers of the pelvic organs in women and the lower intestinal tract in men start insidiously. Bleeding from body opeings after middle life calls for immediate investigation. Chronic indigestion is a danger signal of cancer of the stomach as well as of precancerous conditions of this organ

"Though it is true that any one of these symptoms may be caused by a condition other than cancer, that is not an excuse for a delay in diagnosis. The fact that the symptoms are painless and appears trivia does not justify procrastination, which in the face of any of these signs is dangerous. Early and skillful diagnosis is the secret of cure in these discoverable cancer cases. It is significant that approximately eighty per cent of patients with observable symptoms are beyond permanent cure when they seek advice.

"The Women's Field Army is doing its share in the enlightenment problem along with physicians and and health officials. It is up to the public to measure up to its responsibility through the personal application of facts thus brought to it."

Christian Church

W. B. Moore, Pastor

Bible School—9:45
S. H. Orr — Superintendent.

Devotion and Communion—10:30.

Preaching —11:00 a. m.

First and Third Sunday Nights—6:30.

Christian Endeavor meetings—6:00 p. m.

Mrs. Maggie King and Mrs Robert Housley—Superintendents.

Missionary and Ladies Aid Societies meet jointly First Thursday each month—2:00 p. m.

A hearty welcome awaits any who want to come and worship with us, at these and all other services at this area.

Jonesville CCC Camp News

Company 2380, CCC, Jonesville, Va. is pleased to report the arrival of 73 new enrollees April 4th and 5th. 28 of these are from Lee County, 19 from Scott County and 26 from Wise County. Both latter groups were received from Co. 349, CCC, Big Stone Gap, Va.

After an "Induction Ceremony" at the evening formation here at Camp Cumberland Bowl April 6th for both old and new enrollees, a "Welcome Party" was held after supper in the Educational Building for the new men. After a short, appropriate talk by each member of the personnel, a filmstrip lecture on Walter Reed was shown on the screen, and later, refreshments of ice cream and cakes were served to the company.

This Company is pleased to report the recent purchase of a Victor Model 25 Projector, which we expect to use for supplementing our Educational Program during the summer. Both Educational and Entertainment pictures will be shown.

The Sixth Anniversary of the founding of the CCC was celebrated at Camp Cumberland Bowl Saturday, April 8th, with about 200 or more visitors being present. The program started at 10:00 A.M. with an inspection of the camp by visitors. Then, Field Day Events followed in which several contests were conducted. Both the enrollees and visitors participated and prizes were awarded to the winners.

Rufus Ellison continues very ill at his home.

Health Report For March, 1939

1. Epidemiology:

The following important diseases were reported during the month; scarlet fever, six; diphtheria, four; syphilis ten; gonorrhea, ten; tuberculosis, three; pneumonia, eight; and meningitis, two. Other diseases reported were: chickenpox eighteen; diarrhoea, nine; influenza, one hundred and twenty-seven; measles, three; and pellagra, one Fifty-five cases were investigated and sixty-one visits were made in communicable disease control.

2. Clinical Services:

An orthopedic clinic was held at the Methodist Church in Pennington Gap on March 31 with an attendance of thirty six. A prenatal clinic was held at Pennington Gap with an attendance of six. One typhoid inoculation was given this month Eleven venereal disease clinics were held during the month. Fourteen new individuals were admitted for treatment. Three hundred and forty-four visits were made for either diagnosis or treatment and two hundred forty-four treatments were given. Fifteen visits were made in venereal disease control.

3 School Health Program:

The diphtheria program was carried on during the month. Three hundred and twenty-four children were inoculated for diphtheria and one hundred and forty-three persons were vaccinated for smallpox

4 Midwife Activities:

The nurse visited one midwife during the month.

5. Nursing Program:

The nurse made seven field nursing visits in tuberculosis control One patient went to the sanatorium on a free bed The nurse made one field nursing visit in infant care and eighteen visits in the orthopedic service. The nurse was present at the prenatal and orthopedic clinics held in Pennington Gap.

6 Sanitation

Seventy-five privies were constructed this month; sixty-two being of concrete slab; two concrete stools with urinal trough, and seven wood slab. The sanitation officer made fur visits to schools in regard to general sanitation and fifteen water samples were collected for analysis A total of twenty-five visits were made in regard to water supplies this month Thirty food establishments were inspected this month twelve improvements being noted since the previous inspection Eleven food-service establishments were inspected this month Three complaints were investigated and two nuisances abated

7 Laboratory:

One hundred and fifteen blood tests were taken during the month, twelve being positive, Two sputums for tuberculosis were negative. Seven smears were positive for gonococci and two were negative. One stool for parasites was positive and three were negative One Darkfield examination was negative.

8. Miscellaneous:

Five food handlers were examined during the month Twenty-three miscellaneous examinations were done. Approximately three hundred bulletins were distributed and eleven news articles published

James M. Suter, M D
Health Officer

Urges Poll Tax Payments

Urging Virginians to pay $1.50 Annual Tax, Governor Price has called attention to the fact that May 6th is the last day for paying the capitation tax, enabling the citizens to vote in the August primary and November election this year. Payment of the poll taxes, he said, not only will promote greater interest in governmental affairs, but also will make more funds available for public schools. He declared "It is highly desirable that citizens pay the annual capitation tax and vote for the candidates for their own choice"

The Commonwealth's printed brief in the test case to determine the validity of using state licenses as a lever by which to force payment of the poll tax is expected to be filed this week with the State Supreme Court of Appeals. Receiving the test case on the first day of April session, Chief Justice Preston W. Campbell told opposing counsel that if briefs were filed promptly the decision probably would be given during the present term. Council for a Richmond attorney filed mandamus proceedings to bring the case to a test after the attorney had been refused a license to practice law because he had not paid the capitation tax

"Why do the cell a dental fillings apollo?"

"That's just another name for drawing-room.

Notice

Pennington Gap Lots For Sale. The undersigned will offer for sale, at public auction in front of Lee Bank & Trust Co., in Pennington Gap, Va., on the 22nd day of April, 1939, at 2.00 p. m., the four lots or parcels of land owned by C. B. Herndon, lying in western part of Pennington Gap, near the Early Dawn property and in the M. C. Weston addition of Pennington Gap. This property is being sold to satisfy lien indebtedness against the same. See posted notices for full description.

Cecil D. Quillen
Joseph N. Caldlin
(Substitute Trustees)
advertisement 15 1-t.

Jonesville

Southgate Ely and Nat Ewing, medical students of Richmond, have been spending a few days with home folks.

Southgate Ely son of Dr. and Mrs. T. B. Ely, Jonesville, will finish his course and take the state bar examination in June. He will begin his internship immediately, in Richmond.

Miss Saluda Sewell and Mrs. Doni Graham are spending a week in Montgomery, Ala., visiting their brother, H. P. Sewell.

Miss Mary Jess Richmond, teacher in a Kingsport, High School, spent the Easter holidays with their parents.

R. B. Ely, Commonwealth's attorney, who has been ill in the Norton Hospital will return home today.

Miss Laura Edna Cridlin, business college student in Johnson City, is spending several days with her parents, Mr. and Mrs. Lawrence Cridlin.

Miss Virginia Hyatt, Big Stone Gap, spent the week end with Mr. and Mrs. Lawrence T. Hyatt, Little Sally Sewell returned to Big Stone Gap with her to spend the week.

Mrs. R. E. Orr and daughters Richilon and Margorie, Miss Rosemary Osborne and Mr. R. L. Osborne were shopping in Middlesboro Saturday.

He Blows to Make Ideas Of Science Come True

BLOWING to make good the ideas of the scientists who are absorbed in petroleum research is the unusual job of Walter Schaefer an expert glassblower and a vital member of the staff of the Esso Laboratories of the Standard Oil Development Company at Bayway, N. J. With simple equipment, he fashions glass into the complex designs originated by the fertile imaginations of laboratory technologists

The skill Schaefer has acquired in 22 years is often taxed by the demands of these laboratory men. Then, too, he is called upon to make "Goldbergs" "Goldberg" is the laboratory man's name for the weird and elaborate pieces of glass apparatus needed in research work. The name stems from the famous creations of Rube Goldberg, the newspaper cartoonist and humorist

Schaefer has no guide but the rough pencil sketches by laboratory men. Suppose, for example, he had to blow a globe of a certain size. He heats a tube of glass and then by experienced blowing and twirling he produces something like a child's soap bubble. He then blows bends, curlicues and anything else research workers call for, whether it be one bit of tubing inside another, or a whole complicated mass of tubing. Before Schaefer's "Goldbergs" can be used, they must be protected against cracking

The glass is placed in an oven, heated to its softening point, then allowed to cool gradually. Schaefer rarely sees his creations in action, being too busy with the demands of many resourceful scientists. His is one of the most ancient of the arts serving one of the most modern of industries—the petroleum industry

Flashes Of Facts

While the eyes and sympathies of the world are centered on Hitler's latest victims, the Bohemians and Czechs, it is interesting to remember that Bohemians and Poles operate and own many farms in Prince George County, once part of large estates. They form a colony centered about the village of New Bohemia According to the Virginia Guide, product of the Federal Writers' Project of the Works Progress Administration, the emigrants, thrifty and industrious, have reclaimed much land that had been depleted by one-crop cultivation.

Mr. and Mrs. Woodrow Kelly of Grundy, spent the week end with home folks

Miss Lena Rue Adams and Sally Ann Adams were visiting their sister, Mrs. Milhorn in Johnson City last week end

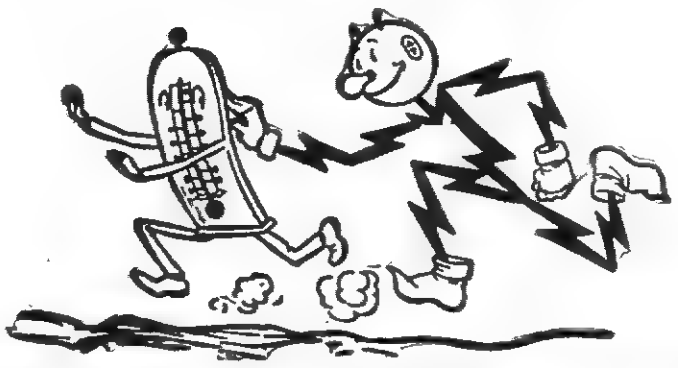

MORE ICE AND COLD DESSERTS
with the handsome new 1939
WESTINGHOUSE REFRIGERATOR

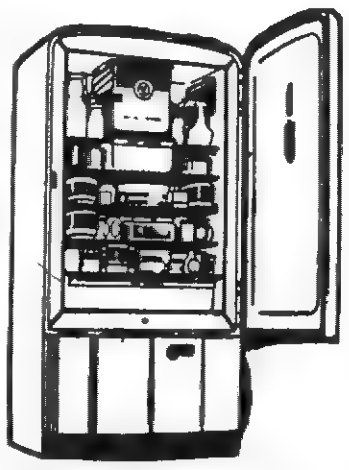

See Your Local Dealer Also For Quality Electrical Appliances

Quicker Freezing Even In Mid-Summer . . . Food Protection Better Than Ever . . . Larger Storage Capacity . . . More Flexible Shelf Arrangement. Trouble-Free Service . . . Low Cost Operation.

SAVES FOOD—Your food is protected against spoilage at all times by the True-Temp Control. It automatically maintains the food compartment temperature selected, no matter how hot the kitchen—no matter how much food is stored.

PLENTY OF ICE AND FROZEN DESSERTS—are assured by the Westinghouse Super-Freezer. It provides fast freezing of 108 big ice cubes at one time. Desserts can be frozen in one to two hours—and they're as smooth as can be, with no hard crystals.

LOW OPERATING COST—is made possible by the Economizer mechanism. It actually saves you dollars every month the year round—because it uses no current at all 30 out of 52 hours.

BUDDY KILOWATT, *your electrical servant.*

Buy Your Westinghouse Now and Be Ready For Warm Weather. Lower Prices and Easy Terms

OLD DOMINION POWER COMPANY
INCORPORATED

CHARLES DENNISON, Manager

POWELL VALLEY NEWS

Volume 20, Number 16 — PENNINGTON GAP, VA., THURSDAY, APRIL 20, 1939 — $1.00 Per Year—5c Per Copy

Oddities To Awe And Delight Folks At World's Fair

New York—The New York World's Fair, 1939, will be liberally sprinkled with touches of the bizarre and here are a few of them:

A parachute tower, 250 feet high, from which patrons may "bail out" and be sure of landing safely.

The world's most costly wheat field in full growth, with eventual harvesting of the crop and conversion of it, after milling, into bread.

A $5,000,00 display of precious gems and, as a separate exhibit, the largest opal in the world.

"Steve Brodie" jumping six times a day from a reproduction of the Brooklyn Bridge.

A "Rocket Gun" which will shoot passengers to the "moon"; also a separate flight to "Venus."

An oil well operated by bona fide drillers.

Puppets fourteen feet tall dramatizing the family medicine cabinet as man's first defense against disease.

Orchids flown by the thousands every three days from Venezuela.

Man-made lightening—10,000,000 volts of it—in a spectacular discharge.

A floor made of cotton.

A trumpeter sounding the Polish "heynal" from a tower every noon to commemorate the slain bugler who warned Cracow against the approach of Genghis Khan 700 years ago.

A waterfall cascading from the roof of a high building.

Fireworks set to music; also a singing fountain.

A city entirely populated by midgets.

Boy! Oh, Boy!

The boys of our town are growing extremely fond of the Sadie Hawkins Club—No Wonder!

On Wednesday evening, the girl members of the Club met at the Recreation Room with their leader, Mrs. Lucille Barton, and a group of boy friends.

Each girl escorted a boy to the theatre and after the Show to the Drug Store for a "set up" the said girls "footing the bills."

Those enjoying this treat were:

Sue Smalley — Harry Frye.

Mary Elizabeth Pennington—Billy Legg.

Anna Lou Garrett—Carl Barton.

Dorothy Burgan—James Keith.

Margaret Dennison—Mr. Glenn Cooper.

Audrey Oaks—Robert Oaks.

Almeda Drummond—P. H. Orr.

W. R. Ellison

The funeral services for W. R. Ellison will be held Friday morning, April 21, 1939, at 10 oclock, A. M., at the M. E. Church, with the Rev. C. T. Miller officiating and the Rev. W. B. Moore assisting.

Active pallbearers are:

Dr. M. H. Robbins, Mr. T. B. Quinley, Mr. J. C. Smith, Mr. Tony Olinger, Mr. C. H. Vanhuss and Mr Ray Parsons.

Honorary pallbearers are:

Mr. Amos Moore, Mr. M. V. Kelly, Mr. C. W. Adams, Mr. B. A. Weatherly, Mr. A. T. Pennington, Mr. M. J. Pennington, and Mr. J. E. Laningham.

Flower bearers are:

Christine Adams, Marie Smith, Elizabeth VanHuss, Lucille Bright, Bonnie Parsons, Ada Hawks, Gertrude Hawks, Helen Rhea, and Carrie Mae David.

Surviving are his wife, Mrs. Laura Ellison, three daughters, Mary Etta, Patricia, and Ann. One son, Robert; five sisters, Mrs. J. W. Green, Mrs. W. F. Bonham, Jonesville; Mrs. J. M. Blair, Wise; Mrs. G. W. Ball, Jonesville; and Mrs. R. E. Anderson, Lafollette, Tenn.

Surving also are 6 brothers, J. M. Ellison, W. E. Ellison, J. C. Ellison, M. F. Ellison, R. E. Ellison, and C. K. Ellison.

Mr. Ellison died at the age of 59.

Auto License Receipts Gain

Revenues from sales of vehicle license tags during the 12—month period ended March 15 showed a gain of $8,075 over receipts during the corresponding period of the previous year, according to Col. Marion S. Battle, director of the State division of motor vehicles. Total collections for the period ended last March 15, 1937 to the same date in 1938.

A gain of 3,148 was noted in sales of passenger vehicle licenses, the total for the year just ended being 370,466 while truck tags issued came to 57,356, or a gain of 1,247. The number of trailers licenses increased from 2, 859 to 4, 162. Tags issued for passenger busses totaled 659 for the 12 months just ended, a gain of 32, Decreases were shown in the number of licenses issued for taxicabs and motorcycles Revenues from titles declined from $286,071 to $245, 422.

And business is so bad—now it's the boss's daughter who hopes to marry one of the help.

Jonesville

Miss Elizabeth Orr, student at L. M. U. was at home for the holidays; also Miss Lucille Cunningham student at Emory and Henry college.

Mr. and Mrs. Pat Giles spent Sunday at Hillsville with Mrs. Marshall Giles

Price Ely who has been in the Veteran's Hospital at Johnson City, for some time has returned to his home at Jonesville.

Mr. and Mrs. James Orr, of Knoxville, Tenn., were visiting Mr and Mrs. Ben Orr this week-end.

Miss Ella Burough and Mrs. Bess Parrish, Bristol, have been visiting their sister Mrs, F. K. Hyatt, the past few days Mrs. Hyatt and daughter, Mrs. J. C Kensinger will return to Bristol with them

J C. Kensinger, who has been running "Jay's Food Market" for some three years in Jonesville, sold out Saturday to Mr Berry Henry of Rogersville, Tenn. Mr. Kensinger is not sure just what he will do, but is contemplating on putting up a ten cent store.

Friends of Mrs. George P. Cridlin will be glad to know she is improving from a recent throat infection.

Jack Hyatt, welfare director of Scott County, was visiting in Jonesville, Monday.

Virgil Q Wacks, of St. Charles, was calling on several people in Jonesville one day last week.

H. B. Eller, County agent, together with Mrs. Eller and little daughter, Mary Suzanne, have gone to Marion and Radford for a two weeks vacation with relatives.

Browning Wynn and Miss Ruth Lake motored to Asheville, North Carolina, Sunday.

Miss Virginia Skeen spent the week-end in Big Stone Gap

Community League Meets

The Community League met in the high school auditorium Tuesday, April 11th. The regular business session was in charge of the president, Mrs. Thompson.

In keeping with National tubercolosis week Dr. Suter gave a talk on "Early Diagnosis of Tubercolosis."

"That fellow owes me $500."

"And won't pap?"

"Won't even worry about it."

"Miss Lee County"

Miss Laura Sewell, lovely daughter of Mr. Hagan Sewell of Jonesville was selected to be Miss Lee County, in Bristol's Annual Dogwood Festival. Miss Sewell was sponsored by Farmer's Supply of Jonesville.

Forty five girls sponsored by firms and schools in each town of Lee County participated. Miss Ella Kate Johnson of Dryden was second and Miss Ruth Stapleton of St. Charles third.

Thanks to the other girls and their sponsors for their support in making this years Princess contest a success for Lee County.

Farm Work Makes Progress

Retarded by wet weather the latter part of February and the first part of March, farm work in Virginia made rapid progress during the last half of March as weather conditions were generally quite favorable, according to Henry M. Taylor, Federal State Agricultural Statistician. He reported that fruit prospects still are uncertain since it is too early to determine the set, particularly after the cold weather recently. He said a good stand of early potatoes was expected. The condition of the earlier commercial truck crops, such as cabbage, strawberries and spinach, was reported to be good, with about average yields expected.

The statistician said reports indicated that the fall sown grains came through the winter in excellent condition and were making rapid growth. The yield of such crops as wheat, rye, barley and oats, however, will depend largely upon weather conditions during May. The yield of Virginia wheat, based on conditions to April 1st, Taylor said, was expected to be slightly larger than last year, or 14 bushels an acre, which is the same as the 10-year average. The condition of Virginia rye on April 1st was to be 87 per cent of normal, compared with 84 per cent a year ago and 82 per cent for the 10-year average. Pastures were more advanced than usual and were providing good grazing.

Redwine-Courtney

Ben Hur—Mr. and Mrs. J. D. Courtney of Ben Hur, Virginia, announce the marriage of their daughter, Virginia Ruth, to Mr. Claude E. Redwine, on Friday April 7, 1939.

The young couple will make their home at Pennington Gap, Virginia.

Trade Pacts Seen As An Outlet For Tobacco

Extension of the United States Government's program of reciprocal trade agreements ' offers the greatest possibility of protecting and improving our present position in the tobacco export trade," Secretary of Agriculture Henry A. Wallace has reproted to the U. S. Senate in his review of the tobacco situation. The report said, "It is not believed a general program of export subsidies can be expected to operate to the advantage of the tobacco export trade of the United States." In reference to the greater use of tobacco by-products, the secretary said that regional agricultural laboratories have been authorized to work upon new uses for products of the farm, including tobacco.

The federal wage-hour has operated to the serious disadvantage of the tobacco worker, former State Senator James S. Easley, declared at a mass meeting in South Boston last week. He declared that in South Boston alone the wage-hour law already had cost 350 unskilled workers (mostly stemmers) their jobs because they were unable to earn the minimum wage of 25 cents per hour. Stemmers are paid piece rates in most instances. In general, he said, the law has fastened the tobacco grower firmly in a vise with production costs increased on the one hand and decreased labor in the redrying plants, causing less tobacco to be needed for processing on the other.

Christian Church

W. B. Moore, Pastor

Bible School—9:45

S. H Orr — Superintendent.

Devotion and Communion—10:30.

Preaching —11:00 a m

First and Third Sunday Nights—6:30.

Christian Endeavor meetings—6:00 p. m.

Mrs. Maggie King and Mrs. Robert Housley—Superintendents.

Missionary and Ladies Aid Societies meet jointly First Thursday each month—2:00 p. m.

A hearty welcome awaits any who want to come and worship with us, at these and all other services at this church.

Landlord—"Well, how do you like your new quarters?"

Tenant—"These aren't quarters, they are eights."

Urges Payment Of Taxes

Declaring there is "no doubt" that as Virginia expands its activities additional sources of revenue would have to be found, state comptroller leroy hodges stated that he felt before additional taxes were imposed a "strenuous effort" should be made to collect from those now escaping payment "of their share of the tax burden." He pointed out in a statement that more than $1,500,000 of state taxes go delinquent each year and that about $1,000,000 of this amount is never collected, eventually being charged off the books. Citing a study by W. L. Grenoble, his statistical assistant, he said the State had lost approximately $15,500,000 since 1903 "through its failure to collect capitation taxes."

"As comptroller," he declared firmly committed to a policy of impartially exerting every effort to collect all delinquent taxes. I am aware that delinquent tax collection is subject to diminishing returns, but within the field where it is economically justifiable to push collections, I am determined to leave no stone unturned to bring into the state treasury every dollar which legitimately belongs there

Puerto Rico Breaking Record For Cigarette Purchases

Washington—Puerto Rico's heavy purchases of cigarettes from Virginia and other tobacco producing States are breaking all records during the current fiscal year, according to a statement by the Puerto Rican Trade Council

"The island, which ranks second as a market for cigaretts shipped from continental United States, purchased a total of 536,250,000 cigarettes from the mainland during the first eight months of the fiscal year, an increase of 6 per cent over the same period a year ago," the Council reports. "Puerto Rico in the recent years has been spending more than $3,000,000 annually for the American made product, sales to the island having doubled in the last eleven years."

Although tobacco is the second largest crop in Puerto Rico, the output is used almost entirely in cigar manufacture, and the territory buys about 85 per cent of its cigaretts from the mainland United States, the Council states.

One touch of scandal makes the whole world akin.

Says Fee System To Be Abolished

A prediction that the 1940 General Assembly would abolish the fee system as a means of compensating Sheriffs and City Sergeants and would adopt "something in the way of a probation and parole system" has been made by John B. Spiers, member of the house of delegates from Radford and chairman of the Virginia jail study commission. His prediction came at the end of a long public hearing by the commission at the Capitol last week, during which more than half a dozen speakers agreed that jail commitments in Virginia are a "Disgrace" and that the State's penal system in general is badly in need of revision. A report prepared for the commission showed that jail commitments in the State increased from 17, 978 in 1911 to 86,522 in 1938, and that penitentiary commitments in the same period rose from 720 to 1, 942, althouhg the percentage of increase in the State's population at that time was comparatively slight.

Justice C. Vernon spratley of the State Supreme Court and Judge Lemuel F. Smith of Charlottesville, among others, recommended that along with the adoption of a probation and parole system the legislature should authorize courts to impose indeterminate sentences. Judge Smith's remarks were to the effect that the entire parole system in Virginia now is virtually forced upon the governor through his power to issue conditional pardons The committee, finding that penal authorities, judges and laymen who appeared at the hearing, were generally in agreement as to the need of a probation and parole system in Virginia, set April 26 as the meeting date to draft recommendations for the advisory legislative council and the general assembly

4-H Club Meets

The regular monthly meeting of the 4—H girls Club was held in the high school library Tuesday, April 18th, with 22 members present After the regular business session plans were made for the summer work which includes many interesting things for the girls.

A. M. Carr of Cumberland Gap, Tenn., and Dr. A. Carr of Knoxville, Tenn Mr. and Mrs. B. H. Fulton of Harlan, Ky., were visiting Dr. C. C. Carr, who is very sick at his home.

Powell Valley News
Published by
Powell Valley Printing Co.
EVERY THURSDAY
PENNINGTON GAP, VA.

B. C. CULBERTSON Manager

One Year.....$1.00
Six Months.....60
Three Months.....35

Obituaries.....$1.00
Card of Thanks.....0.50
Advertising Rates on Application

Entered at the Postoffice at Pennington Gap, Virginia, as mail matter of the second-class.

Towell

By M. T. Woodward

After the quiet and lull of the lenten season there was a noticeable manifestation of gaiety in the Buzzard Roost Saturday, when its second double wedding in as many years took place. The high contracting parties to their compound nuptial pact were the Stapleton sisters, Misses Ruth 23, and Francis, 17, who wed Robert Hall, 25, and Barlow Newman, 20, respectively.

The dual matrimonial event was solemnized according to the marita statutes of the Volunteer State, albeit the wedding plans of the principals had the parental blessings long in advance of their consummation. The lovelorn quartet chose the capital of the neighboring Hancock County as the scene in which to be resolved into a couple of home-making couples by Justice of the Peace, Trent, the officiant. After the ceremonies the foursome of newly-weds returned to the homes of the brides for an informal reception, before taking up their new housekeeping duties.

The brides are the daughters of Mrs. Mattie Noe Stapelton, and the grooms are the sons of Millard and Martha Wilder Hall, and Cameron and Mrs. Newman, respectively.

Mrs. Mary Jane Wilder, whose critical illness was mentioned in this space last week, died at her home here Friday morning at 10 o'clock. Funeral services were conducted from her late home Saturday by the Rev. Mr. Davis of the Free Will Baptist Church. Interment was in the family burial plot near by.

Mrs. Wilder was the wife of W. M. (big Bill) Wilder, who with their son, Ellis Wilder, of Hubbard Springs, survive her. Also surviving her are two of her brothers, Messrs. Jack Livesey of Joplin, Okla., and Jeff Livesey, who resides here. Mrs. Wilder was 71 years of age.

Henry Bell, the 22 year old son of Tyler and Allie Bell, has returned to his home in the Buzzard Roost, following a two year tour of duty as an enrollee in a Civilian Conservation Corps camp near Richmond. Young Bell, for the present at least, will not continue his services with the Corps. He will assist his father this year in pitching, and cultivating a record size tobacco crop on Lon Wilder's Buzzard Roost farm lands

Virginia Tuberculosis Association

Richmond—War to control and eradicate tuberculosis is being waged vigorously this month in 31 counties and seven cities where local organizations are moving to uncover the disease through an "Early Diagnosis Campaign," sponsored by the Virginia Tuberculosis Association.

As part of the drive to wipe out the white plague in the Old Dominion, J. Vaughan Gary, president of the State Association said yesterday, 3 854 postere and 92,789 pamphlets have been distributed from Richmond headquarters to local associations and committees to call attention to the Virginians to the importance of finding the early cases of tuberculosis.

"It is important" said Mr. Gary, "to discover tuberculosis by well directed, intensive efforts to induce people to see their doctors, or to attend the clinics; also by tuberculin testing, case follow-up, tracing contacts of the sick, as well as of the dead. We have found that the best means of reaching our people is through a campaign. It must be remembered however, that our 'campaign' is not a fund-raising drive; it is an opportunity to educate the masses to the dangers of tuberculosis.

"In a general sense" Mr. Gary went on, "the early diagnosis campaign will go on until tuberculosis is eradicated. But, by concentrating our efforts into a short period, campaigners have found they can stimulate more public interest; In all parts of the country, April has been set apart for this work."

Printed material for use in informing the public has been purchased by the local committees and associations as their contribution to the movement against tuberculosis. This literature is being distributed to luncheon clubs, women's organizations, fraternal orders, granges, theatre audiences, parent teacher associations, civic groups, doctors, nurses welfare workers, and ministers. In fact, Mr. Gary said, the drive is being carried wherever people get together.

"Only through education," declared Mr. Gary, "can we let our people know of the dangers of tuberculosis. The chief function of the tuberculosis organizations is the direction of popular instruction in personal and community health."

Baptist Church

Glenn F. White, Pastor

Sunday School—9:30 a. m.
Morning Worship—10:30 a. m.
Baptist Training Union-6:00 p. m.
Evening Worship—7:00 p. m.
Midweek Prayer Service-Wednesday—6:30 p. m.
Choir Rehearsal—Wednesday—7:30 p. m.
Arthur Burchett — Director.

Customer—"I want to see some cheap skates."
Salesgirl—"Just a minute. I'll call the boss."

Job Printing

Letter Heads
Envelopes
Statements
Hand Bills
Annnouncements
Invoices
Calling Cards
Manuscript

When in need of any kind of printing just call Phone No. 10, Write Us, or come to our Printing Plant. Estimates will be gladly given Free on any kind of printing.

AT YOUR SERVICE

Powell Valley News

Job Printing Department
Pennington Gap, Va.

The Chesapeake and Potomac Telephone Company of Virginia

BUDGET OF THE TOWN OF JONESVILLE, VIRGINIA

Containing a complete itemized plan of all proposed expenditures, estimated Revenue and borrowings of the said Town for the fiscal and Appropriation year 1939.

Income	Budget Estimate
Taxes	$ 975.00
Water Rents	2,650.00
Delinquent Taxes	300 00
Capital Stock Tax	260.00
Miscellaneous Revenue (A. B. C.)	325.00
Loans	700.00
Total	$5,210.00
Expenditures	
Administration	$ 100.00
Maintenance of Streets	300.00
Street Lights	168.00
Payment of Bond	1,000.00
Payment of Interest	180.00
Payment of Water Note	872.00
Water Service	2,434.00
Miscellaneous Expenses	156.00
Total	$5,210.00
Liabilities	
Bonded Debt	$3,000.00
Water Loan	872.40
Total	$3,872.40

All taxpayers of the Town of Jonesville are hereby notified that there will be a public hearing on the question of levying an assessment of taxes held at the COURTHOUSE in the Town of Jonesville at their regular meeting on May 8th, 1939 at 7:00 P. M., and each and all citizens and taxpayers of the said TOWN are invited to attend and state his or her views upon the Budget or assessment and the proposed levy.

The above notice is published in accordance with 1926 Acts of the Legislature of Virginia, Chapter 545.

Joseph N. Cridlin
Clerk of the Town of Jonesville, Va.

Rose Hill

Misses Adelia Lee and Elizabeth McLin and Charles Campbell, Lexington, spent last week end with the McLin girls.

The Home Bakers Club sponsored a home talent program at Rose Hill high school Friday night to make money for their delegate's expense to the Blacksburg conference in July.

Boy Scout Troop 32 from Middlesboro put on a very interesting program at the Presbyterian Church recently for the benefit of the newly organized troop there under leadership of A. E. Rowlett.

The sixth grade of the Rose Hill school presented an interesting program Friday for the other grades in the auditorium.

The ladies' auxiliary met at the home of Mrs. A. E Rowlett Thursday with a good attendance.

Mr. and Mrs. Guy Hobbs and sons, Chattanooga, and Mrs. Kermit Looney, Grundy, Va., spent last week end with homefolks.

Mrs. Dollie Ely has returned from West Virginia where she spent a few days for treatment.

Little Davie Emmett is in the Lee Hospital having undergone an operation last week.

Several relatives and friends from here attended the funeral of Roxie Cavins at Page, Ky., recently.

Bill Southern, student of Carson - Newman College, spent Easter with his parents.

Charles Snavley, Tazewell Va, spent Easter here.

Mrs. Mae Hillsman has gone to Richmond, Va on business.

Miss Fern Seale has been ill the past week.

Hike Enjoyed By H. T. G. Club

The girls of the H T. G Club met in the Recreation Room on Friday evening, April 17th, and from there hiked to the Ball Park for a weiner and marshmallow roast.

There were 27 girls and boys in the group, as each girl invited a boy

Arriving at the Ball Park the boys gathered the wood and a large bonfire was built. After everyone had eaten all the weiners and marshmallows they wanted, they all gathered around the fire and sang songs and played quiet games.

The Club plans to have a hike or picnic once a month and a large nature scrap book is to be started with things that are collected on the outings.

Mrs. Barton accompanied the group.

Customer — "How do you sell the ties?"

Clerk—"I often wonder myself."

Use Your Brains!

The winner of a school prize wrote this: "A match has a head but no brains. When you use its head use your brains!"

That's good advice for every person in this broad land of ours—adult as well as child. For matches and smoking, according to the National Board of Fire Underwriters, cause three times as many fires as any other known cause. They are responsible for four times as many fires as overheated chimneys and flues; and almost six times as many as lightning.

Putting it another way, matches and smoking cause 27 per cent of all fires of known cause—and fires of known cause comprise 83 per cent of the total.

That means that misuse of matches is responsible for the burning to death of thousands of people every year—to say nothing of property destruction running into the tens of millions.

The tragic phase of this is that every fire caused by a match or by smoking material is a preventable fire. There is no excuse for going to sleep in bed with a cigarette in your hand-but people do it continually, and a great many of them never again awaken in this world. Nothing is easier than to stamp out a cigar butt when you are finished with it or to properly dispose of the ashes from a pipe—but each year there are untold instances where this isn't done—and in some thousands of those instances fires great or small, result. It certainly doesn't call for any great effort to dispose of your matches and cigarettes in the ash tray in your car, instead of throwing them out of the window—but millions of acres of ravaged land that once bore magnificent timber, offer mute testimony to how many times this simple smoking precautions is forgotten

Smoke if you will—but don't forget the obligation every smoker owes to every person—and that is to be ever watchful of what happens to smoking materials when he is done with them The most common cause of fire is the most inexcusable.

Jonesville Baptist Church

E. C. Kinsey, Pastor
Jonesville, Va.

Every Sunday
Sunday School—10 a. m.
Morning Worship—11 a. m.
B. Y. P. U.—5:30 p. m.
Preaching—6:30 p m.
Prayer and Bible Study, Wednesday—6 30 p. m.
"The Little Church With A Big Welcome"

"What's the difference between a Scotchman and a cocoanut?"

"You can get a drink out of a cocoanut."

Social and Personal

Mrs. Steve Tomilson of Kingsport, Tenn., is visiting her parents, Mr. and Mrs. T. H. Pugh and other relatives this week.

Born to Mr. and Mrs. Frank Stewart on April 11, a seven pound girl, who will go by the name, Nelva Jeannine.

Mr. and Mrs. Gifford Robbins spent the week visiting in Norton.

Misses Lethia and Hope Denny motored to Grundy Sunday.

Mrs. Steve Tomilson of John on City is visiting her sister, Mrs. Bascom Waddle.

Mrs. Lucille Legg spent the week end with her parents, Mr. and Mrs. D. S Hedrick and family at Three Point Ky.

Mrs. Bascom Waddell is improving after a recent illness.

Dr. C. C. Carr continues very ill at his home.

Mrs. J. C. Hensley and sons are visiting Mrs. Hensleys Mother Mrs. Ella Howard and family.

James Tipton who under went an appendix operation at Lee General Hospital Saturday is getting a long nicely.

Mr. and Mrs. Guy Pugh of St. Paul, were visiting relatives here Sunday.

Mr. and Mrs Elmo David and little daughter, Suzanne, were shopping in Bristol Saturday, and visited Mr. and Mrs. J. C. Hensley.

Safety First

An authority on life insurance observes that during depression, the statistical and analytical sections of the companies' investment departments have been increased, and more and closer attention has been paid to digging out investment possibilities.

The job this industry has done in protecting its policyholders, and at the same time obtaining investments which pay a reasonable rate of return, has been nothing short of miraculous. And it wasn't done by accident. It is the result of expert analysis of the investment field, under management which holds as its cardinal principle that "safety comes first."

That's why, in spite of hard times and ups and downs in the business cycle, your life insurance policy will be paid, in full, on the day it comes due.

Miss Virginia McNeil who is teaching in Knoxville spent the Easter Holidays with her mother, Mrs. Josephine McNeil.

Mr. and Mrs. B. H. Wainscott have as their guest Mr. Wainscotts mother from Ludlow Ky.

Mrs. C. E. Legg visited her mother Mrs. P. H. Marcum in Appalachia last week.

Mr. and Mrs. James Orr, Knoxville were visiting Mr. and Mrs. Ben Orr this week end.

Miss Margaret Patterson from Radford State Teachers College spent the Easter holiday's with her parents Mr. and Mrs. S. A. Patterson.

Mrs. O. T. Gibson and Miss Martha Gibson were shopping in Knoxville, Tenn., Thursday.

Mrs. M. S. Culbertson and children have returned home from Florida where they have been for the winter.

O. T. Gibson of Roanoke, spent the week-end with homefolks.

No Magic

Much of the most important agricultural history of the last two decades has been written by the marketing cooperatives. In the brief span of a generation, they have grown and developed to their present dominant place in the economic and social life of the farmer.

During that time, many a cooperative has been started with high hopes—only to fail and fall by the wayside. In some cases that was due to inadequate financing. In others it was due to inexperienced management. In a few it was due to insufficient support from producers in its area. And in a good many it was due to branching out into other fields of endeavor such as purchasing, at the expense of the primary purpose of the real marketing cooperative—the sale of the produce of its members.

Cooperation has done great things. But it hasn't done them by magic. The successful marketing cooperatives have been built on sound business principles. They have been managed by efficient executives, and they have merited and won the loyal support of farmers. And they have stuck to their lasts.

Customer — "Are you sure this skunk fur won't be ruined when it get wet?"

Clerk—"Now, lady, did you ever hear of a skunk carrying an umbrella?"

From Want To Security

"Princes or Lords may flourish or may fade,
A breath has made them as a breath is made,
But bold farmers, their country's pride,
When once destroyed can never be supplied."

This is not a story of a man's rise from rags to riches.

It is a story of a farmer who rose from want to security.

This is the story of thousands of poor boys who made good on the farm

Seven years ago Newil Hill had just turned 21. He had health and courage but his sole stake in the goods of this world consisted of a hive of bees.

The world was in the throes of a deep, dark depression and many financial giants were awakening to the realiaztion that they did not even have a hive of bees.

Newil Hill placed his faith in the Almighty and secure in the knowledge that the sun would continue to rise and set, he went to work.

In the mountains of Western North Carolina, near Hendersonville, he found Eula Mae. With his partner by his side, Newil Hill began to wrest a living from the good earth with his own wo hands.

Nature was kind and the bees multiplied Newil built a home cut of scrap lumber that had been thrown awa and took his bride to the sheltered side of a mountain on a piece of land no one seemed to want. Gradually he accumulated enough cash to buy a cow. Slowly from the sale of honey he bought a cow. Slowly from the sale of honey bought a sow The sow gave him a full litter.

As the years rolled past two little girls joined the family. Careful management saw the hen and the setting of eggs grow into a flock of 100 chickens.

Today the single hive of bees has grown to 18 hives. In the hog lot there are three sows and eight pigs and a boar. The cow has a calf. Newil has built a small barn from scrap material and has a good horse. The loft is full corn and hay.

His wife has canned enough food to see them through the winter without having to buy anything except salt and flour. His winter meat is hanging in the smokehouse. Under the tool shed are four plows, two cultivators and a drag harrow The Hills have paid all of their debts and have $100 in the bank The Hills have had their trials and the way has not been easy. Newil's mother had to have an operation and he helped pay the bill. His brother died and he paid for the funeral. Eula Mae was sick one summer and Newil also was sick last year, He has paid $700 in doctors' bills in the past seven years.

The Tenant Purchase Committee of the Farm Security Administration heard about the Hill's uphill struggle and gallant fight. When he applied for a loan to buy a farm he was selected. He chose his farm wisely and the committee approved his loan for $2,600 to buy a 45 acre farm.

At last the Hills know what it means to feel secure They have shown what they can do without asking help. With a little credit and guidance they will do much better. They have forty years to pay for the farm with interest at 3 per cent They face a future that holds no fear.

Submitted by—
Holle S. Rosenbaum
Home Management Supervisor,
Farm Security Adm
Jonesville, Va

Breath Offends?

Bad breath is sometimes due to bad teeth; often caused by sluggish bowels. To neglect it may invite a host of constipation's other discomforts; headaches, biliousness, loss of energy or appetite. Take spicy, *all*-vegetable BLACK-DRAUGHT tonight. This intestinal tonic-laxative tones lazy bowel muscles; cleanses gently, promptly, thoroughly by simple directions. Try BLACK-DRAUGHT, the time-tested laxative.

FREE! If excess acid causes you pains of Stomach Ulcers, Indigestion, Heartburn, Belching, Bloating, Nausea, Gas Pains, get free Sample, Udga, at Pennington Pharmacy., advertisement 6-16t

Engines, Tractors, Boilers, Saw Mills, Wood Worging and Road Building Machinery, Well Drilling Machines, Gasoline Engines, etc.
R. P. Johnson,
Wytheville, Va
advertisement 30-tf.

Say It With Flowers"
For All Occasions
Home Grown Flowers
Expert Designers
NORTON FLORAL COMPANY
FRANK HORSMAN, Mgr.
Telephone NORTON 280
Member F. T. D. A.

The Mehodist Church

C. T. Mille, Pastor

R. S. Orr, Superintendent Sunday School—9:30 a. m

Morning Worship—10:30 a. m.

Young Peoples Service—5:45 p. m.

Evening Worship—6:30 p. m.

Midweek Prayer Service Wednesday at 7:00 p. m.

HIGH-PRICE CROPS FOLLOW LOW-PRICE SEED

When the price of corn is low it is a good rule to plant heavy and cultivate for a big yield. The soundness of this rule is based upon the following reasons:

1st—Weak-kneed farmers will cut acreage and cultivate poorly when the price is low.

2nd—Nature rarely ever favors the country with two straight good crop years.

The farmer who keeps his crib well-nigh full will always be ahead.

The cost per bushel for growing corn can be greatly reduced by the intelligent use of fertilizer.

Basic O-Ten-Four fertilizer is chuck-full of "grain food". It will add more to the yield of corn than any other investment in connection with the crop. For this reason it is the most popular corn fertilizer, and remember clover and grass follow its use.

Use BASIC O-TEN-FOUR for heavy corn.

Popular Brands of Basic Pulverized Fertilizer
Basic O-Ten-Four for corn
Bright Burley Brand for Burley Tobacco
Knox Potato Grower for potatoes
Knox Vegetable Special for vegetables

Look for the Green Bordered Bag.
Made only by the
KNOXVILLE FERTILIZER COMPANY

Renew For Spring
By Way Of
DELUX CLEANERS

Spring calls for Clothes—Freshness, Home Freshness—and Delux Cleaning is your assurance of that! Hurry to send us—

COATS SUITS FROCKS
CURTAINS DRAPERIES ETC.

Everything cleanable responds to the Magic of thorough cleaning

DELUX CLEANERS.

By Our Works, We Are Known—
—By Our Service, We Have Grown."

DRIVE THE LEADER!

Drive the car with EXCLUSIVE VACUUM GEARSHIFT
Vacuum Booster supplies 80% of the shifting effort

Drive the car with NEW AERO-STREAM STYLING NEW BODIES BY FISHER

Drive the car with CHEVROLET'S FAMOUS VALVE IN-HEAD SIX

Drive the car with PERFECTED HYDRAULIC BRAKES

Drive the car with PERFECTED KNEE-ACTION RIDING SYSTEM (With Improved Shockproof Steering) On Master De Luxe models only

Drive the car with NEW "OBSERVATION CAR" VISIBILITY

Prove to yourself that Chevrolet *out-accelerates, out-climbs* and *out-performs* all other low-priced cars—just as it leads all other makes of cars in sales!

Drive the leader . . . drive it in traffic . . . and convince yourself that Chevrolet *out-accelerates* all other low-priced cars—bar none!

Drive the leader . . . drive it on the hills . . . and get conclusive proof that Chevrolet *out-climbs* all other cars in its price range!

Drive the leader . . . drive it on the curves, on the straightaway, on rough roads . . and satisfy yourself that here is the smoothest, steadiest, safest-riding car you can possibly buy at or near Chevrolet's low prices!

There's a new Chevrolet waiting for you at your nearest Chevrolet dealer's. See him—*today!*

A General Motors Value
CHEVROLET
ALL CHEVROLET PRICES ARE MUCH LOWER!
The only low-priced car combining "ALL THAT'S BEST AT LOWEST COST!"

Jessee Chevrolet Sales Co., Pennington Gap, Va.
Ewing Motor Company, Ewing, Va.

Flashes Of Facts

Stephen Girard, the Frenchman who became a Philadelphia banker and philanthropist and founded Girard College, acquired a part of his wealth on the Eastern Shore, outside of banking, according to a persistent legend of that section recounted in the Virginia Guide, product of the Federal Writers' Project of the Works Progress Administration. Girard worked in his youth on ships owned by John Kendall, whose home port was Hungar's Wharf, Northhampton County Later, he returned to the Kendall home, engaged his old employer in a card game and, according to the story, won Kendall's house and holdings. He then sold the property.

The first soft coal field in the United States, yielding a low-grade bituminous coal, was worked in the Richmond basin, the present Chesterfield County, as early as 1789. The Virginia Guide, compiled by the Federal Writers' Project, relates that the coal was shipped regularly by sailing vessels from the head of tidewater on the James to Philadelphia

Booker Washington's first public mention in Virginia is one of the many human interest stories told in the Virginia Guide, written by the Federal Writers' Project of the Works Progress Administration. The Franklin County court records dated November 23, 1861, show the inventory and appraisal of the estate of Jones Burroughs, planter. It included "One Negro Boy, Booker, value, $400." This boy had been given the name of "Booker" because he spent all of his spare time reading books. The name "Washington" he selected himself when he discovered that all other slaves possessed two names.

Chief Justice John Marshall, who was born in Fauquier County, was lieutenant of Virginia's first company of Minute Men, organized at the Culpepper Courthouse in 1775. According to the Virginia Guide, work of the Federal Writers' Project, the company flag bore a coiled rattlesnake with the warning: "Don't Tread On Me." On the reverse side was the legend, "Give Me Liberty or Death." These bellicose emblems were matched by equally war-like uniform and accouterment, the men wore deerskin trousers, bucktails flying from their hats, and knives and tomahawks in their belts. At the Battle of Great Bridge, they proved their valor by routing Lord Dunmore's regulars.

If some girls said what they thought—they'd be speechless.

Boost Seen In UCC Claims

Activities of the Virginia unemployment compensation commission are expected to increase during coming weeks as a result of the cessation of operations in most Virginia coal mines. Failure of the mines to Resume operations April 1st following expiration of the agreement between the United Mine Workers and the Appalachian Operators a situation that has thrown about 17,000 miners out of work, may cost the State upwards of $2,500,000 in unemployment compensation benefits. The UCC paid out only $800,000 to jobless miners last year. Except for about 2000 men in the Clinchfield Area, who do not belong to the U M. W, all of Virginia's miners became jobless on April 1st, the day after the last contract between the union and the operators expired. All of the unemployed miners probably will be applicants for unemployment benefits on April 15th, after the two week's waiting period If the applications are granted and the men continue without work for the 16—week period of eligibility under the UCC act total outlay from the UCC fund will be well over $2,500,000, about three times the amount paid out last year, and the largest amount ever to go to any class of worker-made jobless through the same cause.

Records of the UCC show that its reserve fund now totals $12,600,000. During the first three months of this year, the commission made benefit payments totaling $1,259,770 compared with $796,771 in the same period in 1938, during which the commission's operations were just getting underway In March of this year 66,807 checks for $487,892 were written for totally and partially unemployed workers, showing a considerable drop from the $699,126 paid out in the same month last year. Payroll tax collections in March brought the total for the first quarter to $2,743,923.

"Hello, is this the seafood store?"

Lady Clerk—"It is."

"Do you have any fresh fish?"

"Yes sir."

"Well, don't let them get away with anything, sister."

"The names for spending have changed several times in the past three years, but the multiplication table has remained the same for centuries."

Raymond Moley

Ewing News

Mrs. J. W. Orr spent Thursday and Friday in Middlesboro, Ky., where she visited Mrs. B. B. Campbell.

Cadet Porter, Richmond, has returned to V. P. I. at Blacksburg, after spending the Easter vacation with his parents, Mr. and Mrs. H. C. T. Richmond.

Mrs. Fannie Morley has returned to be with Mrs. S. M. Bailey after a visit with relatives in Norton.

Mr. and Mrs. C. S. Thompson went to Louisville, Ky., last week where Mrs. Thompson received medical treatment. She has returned to her home here, is continuing to improve

Mr. and Mrs. W. E. Blessing and daughter, Bennie Anne, of Harlan, Ky., spent the week end with Mrs. Ella Blessing, and other relatives here.

Misses Lois Dean and Audrey Campbell, students in State Teachers College, East Radford, have returned to school after a visit with their respective parents Mr. and Mrs. H. C. T. Dean and Mr. and Mrs. Hugh Campbell.

Ruby Crockett, nine-year old daughter of Mr. and Mrs. Hobson Crockett suffered a broken nose while playing ball with her brother at their home Sunday. She was taken to the Evans Hospital, in Middlesboro, Ky., for treatment.

Mr. and Mrs. O. O. Parks, Jenkins, Ky. were guests of Mr. and Mrs. N. B. Richmond and family for a few days last week.

Mrs. T. L. McDaniel and Mrs. J. H. Wheeler motored to Knoxville Tuesday to shop.

Mrs. W. F. Rowlett and Miss Thelma Rowlett, accompanied by Rev. and Mrs. Caldwell, of Jonesville, attended the funeral of Chester Casey, held last week in Corbin. Mrs. Rowlett remained for a visit of several days with relatives in Rockhold, Ky.

Mrs. and Mrs. Bill Monday visited Mrs. S. M. Bailey Friday night.

Attorney W. L. Davidson, Jonesville, who was looking after legal interests here Tuesday was a guest of Mr. and Mrs. H. T. Ritchie at dinner.

"Tenant—"Say, last night the rain came through the roof and gave me a regular shower bath You ought to do something!"

Landlord—"What do you expect me to do? Give you soap and towels?"

Stranger—"Can you tell me where the postoffice is?"

Citizen—"There it is right across the street. Any fool knows that."

Stranger—"Yes, that's why I asked you."

Lime Project Approved By Agricultural Adjustment Administration

W. H. Daughtrey, State executive officer of the Agricultural Adjustment Administration, announces that Lee county farmers may obtain lime as a grant of aid under the 1939 agricultural conservation program Mr. Daughtrey states that lime has been made available as a grant of aid in order to encourage its use as a basis for a soil—building program and to assist with the development of economical sources of lime in Lee county.

A deduction of $1.50 for each ton of lime obtained will be made from the 1939 payments. This deduction will pay for the cost of the lime at the plant operated by John A. Holms

Requests for this material should be made through the office of the county agricultural conservation association where producers may obtain information regarding the credit allowed for the use of lime toward meeting the soil—building allowance for their farms. This is an excellent opportunity for farmers to earn their maximum soil—building allowance with a minimum outlay of cash, and they are urged to take advantage of this opportunity immediately in order to avoid the rush of request, and possible delay in delivery at the last of the season.

Civil Service Examination Announced For Card-Punch Operator

The United States Civil Service Commission has announced an open competitive examination for the position of alphabetic card—punch operator, $1,260 a year. Applications will be accepted not later than May 15th if received from from States east of Colorado, and not later than May 18th if received from Colorado and States Westward

Applicants must have had at least 2 months of full—time paid experience in operating card—punch machines. They must have reached their 18th but must not have passed their 53rd birthday.

Full information may be obtained from the Secretary of the United States Civil Service Board of Examiners at the post office or custom house in any city which has a post office of the first or second class, or from the United States Civil Service Commission, Washington, D. C.

PROPOSAL TO FIX THE GENERAL OPEN HUNTING SEASON AND TO MAKE OTHER CHANGES IN THE GAME AND INLAND FISH LAWS.

A meeting of this Commission was held in Richmond, Va., April 7, 1939, at which meeting certain proposals were made to change the game and inland fish laws. A further meeting of the Commission will be held in Richmond, Va., May 1, 1939, commencing at 10:00 A. M., to consider and act upon said proposals which are as follows:

That the season for hunting nonmigratory game birds and game animals, (except as otherwise proposed or provided for bear, deer, foxes and squirrels in certain counties, and for elk), shall open November 20 and close December 31, except in those counties in which the open season now closes prior to December 31, in which counties the season shall open November 20 and run for the same number of days as the present open season in such counties. In counties now having a closed season on any of above species, the season shall remain closed unless otherwise provided by proposal and regulation.

Alternative: That the season for hunting nonmigratory game birds and game animals, (except as otherwise proposed or provided for bear, deer, foxes and squirrels in certain counties and for elk), shall open November 20 and close as follows: Bear, deer, grouse and ring-necked pheasants, December 31, except that in Charlotte and Louisa counties, the season for ring-necked pheasants shall close with the general hunting season; quail, turkey and rabbits, January 10, except in those counties in which the open season closes prior to December 31, in which counties the season shall open November 20 and run for the same number of days as the present open season in such counties. In counties now having a closed season on any of the above species, the season shall remain closed unless otherwise provided by proposal and regulation.

That the open season for hunting elk shall be November 9, 10 and 11, 1939.

That the hunting of furbearing animals in the daytime with firearms be prohibited, except during the general open hunting season.

That the sale of wild rabbits be prohibited

That the bag limit of rabbits killed by shooting shall not exceed six a day and seventy-five a season.

That the bag limit of squirrels shall not exceed six a day and seventy-five a season

That the bag limit of quail shall not exceed ten a day and one hundred and fifty a season

That the bag limit for grouse shall not exceed three a day and fifteen a season.

That it shall be unlawful to have both shotgun, or rifle, and dog in the fields, forests and other lands or waters of this State in the daytime except during the general open hunting season, and except where deer, bear, fox and migratory game birds, other than doves, may be lawfully hunted during other periods of the year and except as to hunting rabbits and squirrels by landowners on their own lands, provided that this shall not apply in the counties of Alleghany, Bath, Bland, Botetourt, Buchanan, Carroll, Craig, Dickenson, Floyd, Giles, Grayson, Highland, Lee, Montgomery, Patrick, Pulaski, Roanoke, Rockbridge, Rockingham, Russell, Scott, Smyth, Tazewell, Washington, Wise and Wythe.

That it shall be unlawful to hunt or kill any wild bird or wild animal, including any predatory or undesirable species, with a gun, firearm or other weapon on Sunday which is hereby declared a rest day for all species of wild bird and wild animal life.

That game birds may be hunted with a shotgun only, provided that turkey may also be hunted with a rifle in the counties west of the Blue Ridge mountains having an open season and that game animals and furbearing animals may be hunted with a shotgun or a rifle. Guns or rifles shall be fired from the shoulder only. The use of bow and arrow in hunting shall also be lawful.

That it shall be unlawful to hunt in this State with or by means of any automatic-loading or hand-operated repeating shotgun capable of holding more than three shells, the magazine of which has not been cut off or plugged with a one piece metal or wooden filler incapable of removal through the loading end thereof, so as to reduce the capacity of said gun to not more than three shells at one time in the magazine and chamber combined and such gun shall not be larger than ten-gauge.

That it shall be unlawful for any person to hunt or track woodcock and nonmigratory game birds and game animals in the snow on any lands in this State, provided that landowners may kill rabbits in the snow on their own lands for their personal use and that deer may be hunted in the snow in Alleghany, Bath, Highland and Shenandoah counties during the open season.

That it shall be unlawful to sell rock fish or striped bass taken in inland waters above the lines separating the jurisdiction of the Commission of Game and Inland Fisheries and the Commission of Fisheries.

By order of the Commission of Game and Inland Fisheries.

CARL H. NOLTING, Chairman

Sally—"Did you find out what Fred had up his sleeve last night?"

Ann—"Yes, a strong arm."

"Goodness, George. This is not our baby! This is the wrong carriage!" "Shut up! This is a better carriage."

"What's the date today?" You have a newspaper in your pocket. Look at it." Yes but its yesterday's paper."

Wanted

Experienced Lady to do general housework

ONE WHO NEEDS A HOME PREFERRED

GOOD PAY

Call Jonesville 9

PROPOSAL TO REGULATE FLOATING BLINDS USED FOR HUNTING WATERFOWL

A meeting of this Commission was held in Richmond, Va., April 7, 1939, at which meeting a proposal was made to regulate the location of mat blinds, or other floating blinds, with respect to licensed stationary blinds. A further meeting of this Commission will be held in Richmond, Va., May 1, 1939, commencing at 10:00 A. M., to consider and act upon said proposal, which is as follows.

That Chapter 209, Acts 1936, as to hunting waterfowl be amended so as to make it unlawful to tie out or anchor a mat blind, or other floating blind, within five hundred yards of a stationary shore or stationary water blind on which license has been paid for the season, except by the consent of the owner of such stationary shore blind or water blind, whether the same be occupied for shooting or not and that any camouflaged row boat, or other lawful floating device, used to hunt waterfowl, whether in motion or anchored, shall be deemed a floating blind and subject to all of the provisions of the waterfowl blind law.

By order of the Commission of Game and Inland Fisheries.

CARL H. NOLTING, Chairman

"I thought your motto was love 'em and leave 'em. How come you're married?

"I didn't leave soon enough."

He: "How is it you are always out when I call?"

She: "Just luck, I guess.

Notice

To the voters of Lee County, Virginia:

I, hereby announce myself a Candidate for the office of the House of Delegates, to be voted for at the election to be held Tuesday, November 7th, 1939.

It is my purpose to support all legislation that will be for the benefit of the people, and to oppose such legislation as I believe to be against the public interest.

I solicit the vote and patronage of everyone.

Respectfully,
W. B. Moore

advertisement 16-2t.

REGULATING THE SALE OF CERTAIN FISH IN INLAND WATERS ABOVE SALT WATER

Pursuant to a proposal authorized January 23, 1939 and published as required by law, the following regulation was adopted at a meeting of the Commission in Richmond, Va., February 24, 1939.

It shall be unlawful to sell or buy large and small mouth black bass, rock bass, or red-eye, brook and rainbow trout, crappie, or silver perch, beam and other sunfish and pike taken in the inland waters of the State above salt water This regulation shall become effective May 1, 1939.

By order of the Commission of Game and Inland Eisheries.

CARL H. NOLTING, Chairman

PROPOSAL TO FIX THE OPEN HUNTING SEASON ON SQUIRRELS WEST OF THE BLUE RIDGE MOUNTAINS

A meeting of this Commission was held in Richmond, Va., April 7, 1939, at which meeting a proposal was made to fix the open season for hunting squirrels in counties west of the Blue Ridge Mountains A further meeting of the Commission will be held in Richmond, Va., May 1, 1939, commencing at 10:00 A. M., to consider and act upon said proposal which is as follows

That the season for hunting squirrels in Botetourt and Giles counties shall open and close with the general hunting season and in the other counties west of the Blue Ridge mountains, the open season shall be from October 1 to December 30, provided that in areas within the George Washington and Jefferson National Forests, the season for hunting squirrels shall be the same as in the general open hunting season.

By order of the Commission of Game and Inland Fisheries.

CARL H. NOLTING, Chairman

Pennington Gap LOT SALE

Four Building Lots for sale, now owned by C. B. Herndon, lying in the Western part of the Town of Pennington Gap, and in the M. C. Weston addition.

For full description see posted notices at Mayors Office or Lee Bank & Trust Company, Pennington Gap, Va.

SALE TO BE MADE

AT PUBLIC AUCTION

In front of Lee Bank & Trust Co.

At 2:00 P. M.

SATURDAY, APRIL 29, 1939

POWELL VALLEY NEWS

Volume 20, Number 17 — PENNINGTON GAP, VA., THURSDAY, APRIL 27, 1939 — $1.00 Per Year—5c Per Copy

Inspection Of Motor Vehicles

With the slogan, "A safe car plus a safe driver equals fewer accidents," motorists of Virginia were reminded today by the Division of Motor Vehicles that inspection begins May 1st. Every motor vehicle in the State must be inspected and bear a new windshield sticker by the end of the month of May.

As a part of the Division's attack on the problem of traffic accidents, inspection has been carried on twice a year for more than 6 years. "We cannot expect to have safety on our streets and highways," said Division Officials, "unless we give our drivers safe vehicles. That is the sole reason for this semi-annual inspection—to make sure that your vehicle is safe and that the vehicle you are meeting is safe also."

The new inspection stickers are blue and silver, and similar in size and shape to those of the previous years. They bear on the back, a diagram illustrating the correct hand signals in Virginia. These stickers will be distributed to 1150 official inspection stations just before May 1st. These stations may be identified by the big posters displayed outside reminding you to "Have your car inspected." The inspection itself is free, but regular charges are made by the station for all adjustments or repairs made at the time of inspection.

The public does not realize, Division officials said, the amount of work on the part of the Division and on the part of the stations necessary to get ready for this inspection. Among other things, every mechanic employed by a station doing inspection work attends a meeting held by the Division at which definite instructions are given for the inspection. These verbal instructions supplement and explain written instructions already given these men. The purpose of this is to make the inspection as uniform as possible and to give the inspectors definite and fixed rules to go by in deciding otherwise controversial points.

Then over 500,000 stickers have to be packed and distributed—often in lots of 100 or 200 to the 1150 stations throughout the state. All told, although inspection itself begins May 1st, preparations have been going on since January 1st.

Have your car inspected early!

Card Of Thanks

The kind expressions of sympathy and services rendered by friends are gratefully acknowledged and deeply appreciated through the illness and death of our devoted husband and father.

Mrs. W. R. Ellison and family.

"Campus Quarantine"

If you like to laugh, if you want to forget your troubles, if you have a good sense of humor, then you are bound to be tickled pink over the delightfully mad play, "The Campus Quarantine," as produced by Seniors at Jonesville High School on Friday night April 28th, Robert Ray, author of this exceptionally clever comedy is well known for his many stage successes and unusual plots. In "The Campus Quarantine" he has taken an incident that really happened and has woven a play that is so packed with funny lines, humorous situations and witty dialogue that an audience never experiences a dull moment much time expended in work and careful attention to detail and characterization by the local group has resulted in a performance that is sure to be hailed with acclaim by those who see the play. Every character is a distinctive type, drawn from life, and the predicaments they become embroiled in will keep an audience at the fever pitch of hilarity for an entire evening. Don't forget the date April 28,1939. and the play, "The Cambus Quarantine." You will long remember it as one of the most enjoyable evenings you have experienced in years.

Episcopal Service To Be Held At Christian Church

On Sunday, April 30th, there will be an Episcopal Service at the First Christian Church, Pennington Cap, at half past seven in the evening. This is the customary service, held through the courtesy of the pastor and congregation of that church on the fifth Sunday of each month. The service will be conducted by the Rev. S. J. Hutton, of Christ Church, Big Stone Gap. A cordial invitation is extended to the Episcopalians of Lee County, to the members of the First Christian Church, and to all others who are interested in attending.

Facts About Virginia

Virginia is the only state in the union not to issue a bond since the War Between the States.

Our taxes on land, in proportion to true values, are the second lowest of the forty—eight states. West Virginia, alone, has a lower rate but this is offset by the burden of a retail sales tax.

Amendment To AAA Program Affects Certain Virginia Crops

The provision of the 1939 Agricultural Program requiring that the producers plant 80 per cent of their cotton, wheat, potato and commercial vegetable allotment to receive full payments in connection with the acreage allotment of these crops has been amended to eliminate this requirement, according to W. H. Daughtrey, state executive officer of AAA. It is not necessary that a producer plant 80 per cent of his cotton, wheat, potato or commercial vegetable acreage allotment to earn full payment on such allotments. A producer may plant substantially less than 80 per cent of his acreage allotment for the above crops and still receive full payment on the acreage allotment.

To illustrate this provision the following may be cited: A producer has a cotton acreage allotment of ten acres established for his farm for 1939. Before the amendment, the producer would be required to plant at least eight acres of cotton 80 per cent of 10 acres, to obtain full payment on the cotton acreage allotment. If less than eight acres were planted, the payment would be computed on an acreage equal to 125 per cent of the planted acreage. Under the amendment, this requirement is eliminated and a producer planting only five acres of cotton will be eligible for full payment on the cotton acreage allotment of ten acres.

Ex-Sheriff Dies At Hospital

E C. Courtney, 66, former sheriff of Lee County, died at Lee General Hospital Monday morning.

He had been in ill health for reveral months, and a patient at the hospital for several days.

Funeral rites were held at the home at Jonesville, Wednesday morning at 10 o'clock, the Rev. W. B. Moore, pastor of the Christian Church at Pennington Gap in charge

Mr. Courtney was a native of Hancock County, Tenn., but had spent most of his life in Lee County, and for the past twenty years he had made his home at Jonesville.

He served two terms as sheriff of the County, and one term as jailer.

He is survived by his wife and nine children.

Mrs. J. E. Laningham and J. G. Overbay were shopping in Bristol last Saturday.

Virginia Tuberculosis Association

Richmond — A Booklet, "Tuberculosis"--Basic facts in Picture Language," is being offered this month to its affiliated city and county organizations by the Virginia Tuberculosis Association for distribution in their Early Diagnosis Campaign

The 29 page publication is in color and its illustrations are in "Isotype." The purpose of the Isotype is to express ideas simply, clearly and directly, according to Miss Leslie Combs Foster, executive secretary of the Virginia Tuberculosis Association. "This form of illustration," she said, "is to make use of the symbols which express ideas visually and dramatically."

Publication of the booklet was promted by the success of Isotype charts, which now are being used throughout the country by tuberculosis and other health organizations. The first five pages of the booklet describe the spread of tuberculosis germs. Among the other phases of the disease presented are symptoms, diagnosis, treatment, case-finding and incidence.

J. Vaughan Gary, president of the Tuberculosis Association, said yesterday that the United States Public Health Service, private practitioners, clinic physicians, county and community health officers are cooperating in the early diagnosis campaign. Tuberculosis associations all over the country, he explained, carry on a year-round campaign of education in the tuberculosis field, which is financed by the sale of the Christmas Seals but during April a special effort is made to bring the importance of such knowledge to public attention

This year, declared Mr. Gary, industrial leaders have been asked to seek out for both humane and economic reasons, those "hidden" tuberculosis cases among their workers. "The working days lost," Mr. Gary said, "are few when the disease is caught early, compared to those of the employee with a moderate or advanced case."

Baptist Church

Glenn F. White, Pastor

Sunday School—9:30 a. m.

Morning Worship—10:30 a. m.

Baptist Training Union-6:00 p. m.

Evening Worship—7:00 p. m.

Midweek Prayer Service-Wednesday—6:30 p. m.

Choir Rehearsal—Wednesday—7:30 p. m.

Arthur Burchett — Director.

Rose Hill

Ralph Gardner was called to Ohio this week on account of the death of his brother. He will be gone about a week.

Mrs. Minnie Price, from Pennsylvania, visited Mrs. D. E. Pierce Monday night.

Mrs. E. P. Bales remains ill at her home.

Mrs. J. A. Pratt, Washington, D.C., is spending a few days with homefolks.

The Senior play will be given at Rose Hill high school Saturday night.

Mrs. Flora Dairs, Mr. and Mrs. W. S. Shackleford and Dock Shackleford are ill with flu.

Emory Eldridge, Derrott is visiting homefolks here now.

Mr. and Mrs. Clyde Iugle, Loyall, Ky., spent the week end with Mr. and Mrs. B.B. Davis.

Little Davie Emmett is at home from the Lee Hospital and is recovering rapidly.

Miss Lucy Bales is suffering from a relapse of flu.

Rev. Sevton Buchanan, Blowing Rock, N. C., has accepted the call of Mt Carmel Presbyterian Church for pastor and will move here in a few days to begin his ministry. He has a wife and four small children. The congregation feels fortunate that he accepted as his church members were unanimous against his resignation there.

"Farm Relief" Fails Again

According to Washington reports, the current government farm relief plan comes nearer and nearer to a breakdown Carried on at colossal expense to all taxpayers, it has likewise failed to satisfy a large segment of American agriculture. Most government farm relief programs have had a similar sad history in the post-war years

Such non-political tools of progress as the producer-owned and controlled farm marketing cooperatives have probably done more to permanently advance the interest of agriculture than have all the government panaceas ever devised.

Mrs. W. H Bruce has returned from Atlanta, Ga., where she visited her daughter, Mrs. Paul Overbay and family.

Mr. and Mrs. Addlie Young, of Tramme', visited Mr. and Mrs. Bradford Young Sunday.

Jonesville

The Seniors of Jonesville High school have been very busy during the past few weeks and will be until school is out.

They are now expecting their magazine, the Senioretta, from the press, which they worked hard to publish. The money for the paper was raised through ads, selling of stationary, selling different organizations a place for pictures, and by an amateur brogram which was given on April 1st, the winner being the eight grade which had as its number "Dumb Music."

Commencement exercises will be on May 22nd, so as soon as our play is over class night exercises will begin.

We cordially invite everybody to attend our play and commencement exercises.

Increase In Chevrolet Sales

Detroit—Chevrolet dealers' retail sales of new cars and trucks reached 21,743 units in the first 10 days of April, 24 per cent above the total for the same period last year, it was announced here today

This brings Chevolet's year to-date sales total to 213,427 units, a gain of 33.6 per cent over 159,697 sold through April 10, 1938.

Used car sales in the same period totaled 41,482 units, a gain of 4,856 over the sales one month ago, making an aggregate new and used car total of 63,225 for the period, the announcement said.

Attend Funeral

The relatives who attended the funeral of Mr Rufus Ellison Friday were:

J. M. Ellison of Orlando, Florida

P. R. Ball, Toms Creek

Mr. and Mrs. W. F Bonham, Jonesville.

Mr. and Mrs. F. R. Parkey, Jonesville.

Mr. and Mrs. Frank Oxford, Jonesville.

Mr. and Mrs. G. W Ball Jonesville.

Mr. and Mrs. A. C. Harris.

Mr. and Mrs. Wheeler Parsons.

Mr. and Mrs. Hubert Nicly, of Jonesville.

Mrs. R. E. Anderson, of Lafoliette, Tenn.

W. E. Ellison, of Fort Monroe, Va.

A sister, Mrs. J. M. Blair of Wise, was ill and unable to attend.

Cream cheese mixed with a little chili sauce or catsup makes a piquant filling for sandwiches. They are especially appealing with a hot beverage.

Civil Service Examinations Announced

The United States Civil Service Commission has announced open competitive examinations for the positions listed below. Applications must be on file with the Commission not later than May 22nd if received from States east of Colorado, and not later than May 25th if received from Colorado, and States westward.

Seniors air safety investigator, $4,600 a year, Air Safety Board, Civil Aeronautics Authority. Applicants must have had 2,000 hours' certified time as a pilot, and 10 years of certain specified experience in the field of aeronautics. Substitution of certain education for a part of the experience may be made. Applicants must not have passed their fifty—third birthday.

Assistant librarian, $2,600 a year, Department of Justice. Except for certain substitution, applicants must have completed a 4-year college course, 30 semester hours of training in library science, and 30 semester hours of study of law, all in schools of recognized standing. In addition they must have had certain experience in law-library work. Applicants must not have passed their fortieth birthday.

Full information may be obtained from the Secretary of the United States Civil Service Board of Examiners at the post office or customhouse in any city which has a post office of the first or second class, or from the United States Civil Service Commission, Washington, D C.

To Attend District Meeting

Miss Ruth Lake, County Home Demonstration Agent, accompanied by seven mempers of Clubs in the County, attended the district meeting at Marion on April 21st.

Mrs. M. E. Flanary is the district delegate to the international meeting to be held in London England in June. Lee County is proud of the fact that the delegate is county chairman of the Home Demonstration Clubs in this County.

Mrs. G. C. Tomlinson, who has been visiting in Pennington for the past two weeks, returned Wednesday to her home in Johnson City, Tenn.

Powell Valley News
Published by
Powell Valley Printing Co.
EVERY THURSDAY
PENNINGTON GAP, VA.

B. C. CULBERTSON Manager

One Year.....$1.00
Six Months.....60
Three Months.....35

Obituaries.....$1.00
Card of Thanks.....0.50
Advertising Rates on Application

Entered at the Postoffice at Pennington Gap, Virginia, as mail matter of the second-class.

You Are Urged To Get Your Driving Permits Now

A half million Virginians will be disqualified from driving their cars after June 30, 1939 unless they quickly make application for three-year renewal of driving permits which expire two months hence.

This announcement is made by Colonel M. S. Battle, Director of the Motor Vehicles Division, in calling attention to a serious situation caused by the failure of auto owners to apply for license renewals.

"Our Department has received todate approximately 250,000 applications for driving permit renewals, but 500,000 persons have yet to take that step," Colonel Battle said in a statement released by C. F. Joyner, Jr., Assistant Director.

"It will be impossible for us to photograph and mail 500,000 licenses in two months unless we secure the speedy cooperation of all licensed drivers" the statement read. "The present operator's license expires on June 30th 1939 and the law requires each driver to have a new permit, which is good for three years."

Applicants are urged by Mr. Joyner to print their names and addresses neatly and answer all questions. Application blanks may be secured at the Richmond office, from 110 licensed agents, from State police, automobile club and automobile dealers.

The Motor Vehicles Division has just emerged from the annual license plate sale, and now faces the task of getting 500,000 drivers to apply for new driving permits.

Jonesville Baptist Church

E. C. Knicely, Pastor
Jonesville, Va.

Every Sunday
Sunday School—10 a. m
Morning Worship—11 a. m.
B. Y. P. U.—5:30 p. m.
Preaching—6:30 p. m.
Prayer and Bible Study, Wednesday—6:30 p. m.
"The Little Church With A Big Welcome"

About 21,000 workers in Alaska participate in the old age pension feature of the Social Security Act.

Schools Financed By State Predicted

Governor Price predicted that the State would assume the full cost of instruction in the state's public schools, provide free textbooks and establish a better retirement fund for its teachers, the statements being made during a speech at the cornerstone laying ceremonies for George Washington Hall, New $320,000 administration building at Mary Washington College, at Fredericksburg. The chief executive said he was "ashamed" of the low salaries being paid the Virginia public school teachers, but added that he he hoped the situation would be remedied in the near future. He declared he was proud of the accomplishments of all state institutions and praised the "magnificent work" of the public school system.

Bordeaux Paint Is Good Covering For Tree Wound

Bordeaux paint made by mixing equal weights of raw linseed oil and Bordeaux powder makes a good protective covering for tree wounds and pruning cuts, says Dr. Rush P. Marshall, shade tree specialist of the United States Department of Agriculture.

This substance, like the creosote and tar mixtures used for the same purpose, may injure the tender growing tissues just beneath the bark, but this can be prevented by coating the growing tissues with preliminary covering of shellac. Bordeaux paint is one of the most effective fungicides readily available according to Dr. Marshall's experience. It should not however, be used on most wood, as it will not stick.

When the Bordeaux powder is first added to the oil, it makes a paste, but after standing an hour or two this thins to the creamy consistency of a heavy paint. Dr. Marshall says it is best to mix a fresh lot whenever it is to be used. As a thick coating over the wound is desirable, the paint should not be brushed thin when applied.

The Mehodist Church

C. T. Miller, Pastor

R. S. Orr, Superintendent
Sunday School—9:30 a. m.
Morning Worship—10:30 a. m.
Young Peoples Service—5:45 p. m.
Evening Worship—6:30 p. m.
Midweek Prayer Service Wednesday at 7:00 p. m.

In colonial times children attended school from seven in the morning until five in the afternoon in the summer; from eight to four in the winter.

Obituary

Ephraim Turner, son of William and Elizabeth Turner, was born in Harlan County, Kentucky, January 12, 1857, and departed this life, April 12, 1939, at 9:45 A. M., at the age of 82 years and three months.

He came to Virginia with his parents at the age of sixteen years and spent his entire life on the farm purchased by his father in 1873.

At the age of 27 he married Miss Alice Ely, daughter of John Z. and Mary P. Ely. To this union were born five children, one of which (Robert Allen) died in infancy.

Surviving are his widow, Alice Turner, and three daughters, Mrs. Buena T. Yeary of Jonesville; Mrs. Mary E. Orr and Mrs. Minnie T. Kilbourne, and one son, W. P. Turner, all of Pennington, and seven grand children. Four sisters survive: Mrs. Nerva Kelly, Vader, Washington; Mrs. Lavina Smith, Richmond, Kentucky; Mrs. Emma Skidmore, Verda, Kentucky; and Mrs. Eliza Smith, Pennington Gap.

Funeral services were conducted at the residence on Friday, April 14th, at 11 o'clock, with the Rev. W. B. Moore in charge.

Interment was in the family "Turner Cemetery".

Pallbearers were:

Ralph Turner, Oscar Paul Orr, Rhea Yeary, (grandsons), Edd, Dave and Henry Turner.

Flower girls were:

Pauline Turner, Muriel Turner, Ruby Orr, Mary Lyn Yeary, (granddaughters), Ruby Turner, Hazel Ely, Velda Myers, Mabel Turner, and Sylvia Agee.

Christian Church

W. B. Moore, Pastor

Bible School—9:45
S. H. Orr — Superintendent.
Devotion and Communion—10:30.
Preaching —11:00 a. m
First and Third Sunday Nights—6:30.
Christian Endeavor meetings—6:00 p. m.
Mrs Maggie King and Mrs Robert Housley—Superintendents.
Missionary and Ladies Aid Societies meet jointly First Thursday each month—2:00 p. m
A hearty welcome awaits any who want to come and worship with us, at these and all other services at this church.

Good Will Center To Meet

The Executive Board of Goodwill Center will meet at the Goodwill Center, St. Charles, May 3rd. It is hoped that each W.M.U. of the Association be represented.

Pearls Before Swine

By J. D. Garland

Our good President has done just what we supposed he would do. He has gone and cast his pearls before swine.

He made a remarkable speech on "Peace" but it was likened to the small ripples on a pond. It didn't disturb anyone across the pond, instead there seemed to be marking echoes from our full chested friend, Benito, in Rome.

I am far from wanting to suppress free speech in a free country, but is you have lived thirty years or longer, you will recall that we lived far much better in the days when we never heard of any of the old world's affairs.

Our news presses and radios in the Democratic nations has glorified the total nations' dictators until they are beginning to feel their importance, and there is no wonder that Benito said to Adolphe, "Open the door, please, and I will throw out my chest."

If something should happen to stop propoganda from flowing in from Europe, our newspapers who are capitalizing on such filthy war news, would go on the rocks.

And may God hasten the day when radios and newspapers will be asked to stop such "bunk" that will save our young sons' blood from flowing on the battle fields of Europe, just for a few capitalistic minded war mongers.

Conservationists Will Meet At Jonesville

Roy C. Brown, of Bristol, one of the leading conservationists in Virginia H. H. Fuson and Mr. S. B. Douglas, of the Harlan County, Ky., Conservation Association, and Beverly W. Straus, of Tazewell, a member of the Virginia state game and inland fisheries commission, will be the guest speakers here Saturday night at a big rally of the Lee County fish and game association.

J. D. Garland, president of the local association said he expected an unusually large attendance at the meeting.

The Lee county fish and game association has more than 300 members with a campaign being formulated to increase this number to the 1,000 mark.

Baptist Fellowship Meeting

The Baptist Fellowship meeting will be held at Jonesville Baptist Church May 1st, at 10 A. M.

All members urged to be present.

There are 217,300 persons per square mile in some districts of Manhattan.

Vestris Heroine Thanks Her Rescuers

MRS. TERUKA INOUYE widowed survivor of the Vestris disaster a decade ago, with four of the officers who staffed the U.S.S. W[illegible] when the battleship picked up Mrs. Inouye and other survivors after the founder[illegible] of the British steamer 250 miles off the Virginia coast. Mrs. Inouye, who almost gave her own life in a futile attempt to save her husband [illegible]

"I take off my hat to no one."

"How do you get your hair cut?"

Federal income tax collections in 1938 were 2,586,243,000

The common theatrical term, "encore," is French for "again."

Desert cactus in Arizona is protected from destruction by state law

Game preserves are not modern; they were established by the early Norman kings of England

When a large area of Essex England, was flooded by salt water 40 years ago, it killed all the eel worms and they did not appear until two years later.

"The plays of today are not fit for decent people to attend."

"If you don't go, I suppose?"

"What's the use? You can't get a seat."

You must first have a changed man before you can expect a changed land.

The line of perpetual snow ranges from 18,000 feet altitude in the tropics to sea level in the polar regions

Egg Marks The Spot, Officer

Patrolman Harold N[illegible] when Betty Dane Wayne [illegible] an egg was only part of [illegible] breaking the egg by using a Chev[illegible] gives nearly all the power necessary [illegible] column shift lever

Say It With Flowers
For All Occasions
Home Grown Flowers
Expert Designers
NORTON FLORAL COMPANY
FRANK HORSMAN
Telephone Nor[illegible]
Member [illegible]

Political Notices

To the voters of Lee County, Virginia

I am a candidate for the office of Commissioner of Revenue for Lee County, Virginia. Election to be held November 11th. I solicit the vote of the people of the county, regardless of race, creed or party affiliation and if I am elected, I pledge to carry out the duties of the office in such a way that no voter will be glad that they supported me, and will not be ashamed to say at any time, "I voted for Myers".

I thank one and all in advance for your vote and influence.

A. M. Myers
advertisement 17 t-f.

NOTICE

THE CITY SHOE SHOP HAS NOW CHANGED HANDS AND IS OWNED AND OPERATED BY

W. B. 'Brad' Brown

Frank Stewart will be Repair man

W. B. BROWN

[illegible] have [illegible] price [illegible] "talking" price

Wo[illegible] Query

[illegible] thus caused [illegible] due [illegible] CARDUI

FREE! If excess acid [illegible] of Stomach [illegible] Indigestion, Heartburn, Bloating, [illegible] Pains, get free [illegible] Udga, at Pennington [illegible]

Engine Tractors, Boilers, Saw Mills, Wood Worging and Road Building Machinery, Well Drilling Machines, Gasoline Engines, etc.
R. P. Johnson,
Wytheville, Va.
advertisement 30-tf.

Social and Personal

C.B. Waddell and nephew George Hughs, and Wayne Pugh went to Bluefield Sunday and were accompanied home by Mrs. C.W. Waddell and Mrs. Pearl Hughs who have been visiting in Green Bank, West Va.

Mr. Grady McConnell, state policeman in Lee County was called to Clinchola last week on account of the trouble had there in connection with the strike.

David Pence spent the week end with his parents, Dr. and Mrs. V. M. Pence.

Dr. and Mrs. V. M. Pence and Mrs. L. A. Pennington were shopping in Bristol Monday.

Leo Vanhuss spent the week end with his mother in Corbin.

Mrs. Clyde Mosley and daughter, Mary Lee, are spending the week with Mr. and Mrs M. Mosley.

Mr and Mrs. A. E Young, Trammel, attended the ball game here Sunday and visited home folks.

Bill Fleenor returned Sunday to Eagen Tenn.

Mr. R H. Thompson of Rockwood Tenn. spent the week end with the Tipton and Richards family.

Walter Quinley of Norton, spent Sunday with home folks in Pennington

Friends of Dr. C. C Carr will be glad to know he is much improved.

Miss Effie Mae Mosley, Howard Mosley and Carl Keel were the dinner guests of Mrs. Flora Poteet and family Sunday.

J. C. Hensley of Bristol, spent the week end at the home of Mrs. Ella Howard,

Robert Laningham left last week for the Army, he is now stationed at Fort Slocum N. Y. but will leave June 1st, for Hawaiian Islands.

Mrs. G. R. Pugh is numbered with the sick this week.

Mrs. Emily Gilbert is very ill at her home near Woodway.

Mr. Gene Wygal of Hubbard Springs, was a caller at the News Office Monday.

Little Ben Culbertson underwent a tonsil operation at Lee General Hospital Thursday.

Mrs. Hiram Orr was visiting Mr. and Mrs. Richard Orr Sunday.

Mr. and Mrs. Charles Flanary started housekeeping Tuesday.

Mr. and Mrs Walter Harber spent Sunday with Mrs. Harbers mother, who is seriously ill at Barbourville Ky.

Mr. and Mrs. Clyde Lunsford, of Johnson City Tenn. spent the week with relatives here.

Roy Tomlinson of Kingsport Tenn. was visiting friends in Pennington Sunday, P. M.

Henry Pugh who has been real sick with "flu" for the past two weeks is much improved.

Mr. and Mrs. Tate McConnell and daughter, of Kingsport, Tenn, spent last week-end with Mr. and Mrs. Grady McConnell.

Johnie Ellison who was called here on account of the death of his brother, W. R. Ellison, has returned to his home in Orlando, Florida.

Mrs. Bill Creech has returned home after undergoing an operation at Lee General Hospital

Mr. and Mrs. Ralph Selfe and two children of St. Paul Va were visiting Mrs J. D. Russell, who has been very ill but is improving some now.

The W. Y A. girls had a business meeting in the prayer room at the Baptist Church last Monday night

Mrs Bradley Litton has been visiting her daughter Mrs. Worley Johnson of Woodway, who has been ill with flu.

Mr. and Mrs. Robert Chumley of Crummies Ky visited Mrs. J. D. Russell last week

T. C. Barlow, who formerly managed Hotel Pennington has moved to the New Commercial Hotel.

Rev. W. B. Moore and Mrs. Moore spent Sunday visiting Mrs C. T. Combs and family of Jonesville.

Mr. and Mrs. J. H. Fleenor and Mr and Mrs. B. C Culbertson spent Sunday afternoon at Appalachia and Big Stone Gap.

Mr O. C. Albert of Jonesville R.F.D. was a business visitor in town this week.

Mr. John Richmond of Jonesville was in Pennington Monday.

Mr. B. P. Gibson will take over the management of Hotel Pennington Monday, May 1st.

A good time to prune spring flowering shrubs is just after the flowering period.

Card Of Thanks

We wish to express our deepest thanks and appreciation to our many friends and neighbors for their kindness during the illness and death of our dear husband and father; also for the beautiful floral offerings.

We especially want to thank the ones who so willingly and faithfully helped us during the last two weeks of his illness.

Alice Turner and the children

Parsons-Mosley

Mr. and Mrs. M. Mosley announce the marriage of their daughter, Lucille, to Charlie Parsons of Jonesville, Saturday April 22, 1939.

The young couple will make their home near Jonesville.

Ewing News

Rev. T. T Lingar, pastor of the Chadwell Station Baptist Church, filled his regular appointment here last Saturday and Sunday.

Mr. and Mrs. C. H Clarkson and family were dinner guests Sunday of Mr. and Mrs. Charles Gilpin.

Hubert Sutton, Boney Blue, spent the week-end with his parents, Mr and Mrs Allen Sutton

C. F Rowland of Cay, and daughters, Mrs. Ralph Lyburand and Mrs. Walter Brooks, and granddaughter, Little Lattie Sue Brooks, were shopping in Middlesboro, Ky., Saturday.

Mr. and Mrs T. W. Williams and family, Caylor, were visiting relatives here Sunday.

Mrs Lewis Jones continues to be ill at her home

Rev. H C. Fleenor was unable to fill his appointment at the Brown's school house April 1st and 2nd because of serious illness. His next appointment will be May 6th and 7th.

C R Rowland, of Caylor, spent Saturday night with his sister, Mrs. Walter Brooks.

Mr. and Mrs. Joe Cowan and daughters, Cecile and Georgia, and Mrs. John Cowan were shopping in Middlesboro, Ky., recently.

Mrs. Ambrose Brooks and Mrs Alice Brooks were visiting their sister, Mrs Harrison Yeary, near Red Hill Saturday. Mrs Yeary remains very ill.

Miss Iga Chadwell was shopping in Middlesboro, Ky., Saturday.

The annual value of garden vegetables grown for home use in North Carolina is estimated at $9,631,011, said to be the largest of any state.

Persistence Performs A Public Service

We've all heard the jokes concerning the persistence of the life insurance salesman. And we've all been annoyed by him personally.

But, as many a man has learned eventually, that quality of persistence performs a tremendous public service. Most of us dislike to spend money for things that bring us no immediate pleasure or return It has to be dredged out of us. Our instinctive inclination to procrastinate has to be beaten down. We admit life insurance is good and necessary—but if it weren't for "super-salesmanship" not one of us in ten would buy it.

A life insurance salesman's persistence has saved many a man from a poverty stricken old age-and many a family from want when the bread winner died.

The capital investment in the Alaska salmon industry is approximately $100,000 000.

The first bicycle with a rotary crank was built in 1866 by Pierre Ilemont, who rode the machine from Ansonia, Conn., to New Haven.

State Loses Poll Tax Fight

The test case to determine whether the State has the right to demand payment of the capitation tax as a prerequisite to obtaining a license ended in defeat for the Commonwealth last week as the supreme court of appeals ruled invalid the section of the tax code on which the action was based. In the court's opinion [illegible] the section of [illegible] question" [illegible] of the letter, spirit and purpose" of the state constitution. The decision stopped the move launched by Comptroller Le Roy Hodges to use the tax collection statute as a means by which to reduce the large number of capitation tax delinquencies. The court's opinion agreed with that of Attorney General Abbitt P. Staples, who earlier had held the statute was invalid.

The best and safest to use for any kind of live stock is [illegible] plenty of good feed and plenty of good clean water

Enough soil is washed and blown from fields every year to fill a train of freight cars [illegible] reach around the world [illegible] times at the Equator

"I hit my crazy bone." "You must ache all over."

A Scotchman is a man who buys a no-pants suit.

SALUTE SPRING

With

Southern Maid Ice Cream

[illegible] tempting dish of rich, full-bodied, fine-[illegible] ice cream. The whole family will enjoy its [illegible] Southern Maid tops off any menu in grand style [illegible] quality counts. Insist on genuine SOUTHERN [illegible] satisfaction.

MANUFACTURERS OF "THE THREE INDISPENSABLES"

MILK — SOUTHERN MAID ICE CREAM — BUTTER

PASTEURIZED MILK AND BUTTER

FERTILIZER

USE

[illegible] FOUR for heavy corn

BRIGHT BURLEY BRAND for fine tobacco.

[illegible] Basic Pulverized Fertilizer

[illegible]

[illegible] GREEN BORDERED BAG

[illegible] afford to use substitutes

See our Dealer

KNOXVILLE FERTILIZER COMPANY

Knoxville and Nashville, Tennessee

CHEVROLET

Out-Accelerates--Out-Climbs and OUTSELLS the Field!

No other car combines all these famous features

1. EXCLUSIVE VACUUM GEAR-SHIFT.
2. NEW AERO-STREAM STYLING, NEW BODIES BY FISHER.
3. NEW LONGER RIDING-BASE.
4. 85-HORSEPOWER VALVE-IN-HEAD SIX.
5. PERFECTED HYDRAULIC BRAKES.
6. NEW "OBSERVATION CAR" VISIBILITY.
7. PERFECTED KNEE-ACTION RIDING SYSTEM WITH IMPROVED SHOCKPROOF STEERING. (Available on Master De Luxe models only)
8. TURRET TOP.
9. FRONT-END STABILIZER.
10. NO DRAFT VENTILATION.
11. EMERGENCY BRAKE MOUNTED UNDER DASH AT LEFT.
12. SYNCRO-MESH TRANSMISSION.
13. TIPTOE-MATIC CLUTCH.
14. EXCLUSIVE BOX-GIRDER CHASSIS FRAME.
15. DUCO FINISHES.
16. HYPOID-GEAR REAR AXLE AND TORQUE-TUBE DRIVE.
17. DELCO-REMY STARTING, LIGHTING, IGNITION.

. . and scores of other important features.

ALL CHEVROLET PRICES ARE MUCH LOWER

The Only Low-Priced Car Combining

Chevrolet is the fastest selling car in the nation today, solely and simply because it's the biggest value!

Take performance. *Chevrolet is best!* Because it out-accelerates, out-climbs and out-performs all other low-priced cars—bar none!

Take styling. *Chevrolet is best!* Because it alone of all low-priced cars brings you the enviable beauty and style leadership of Body by Fisher!

Take features. *Chevrolet is best!* Because it's the *only* low-priced car combining the outstanding quality features of high-priced cars, while saving you money on purchase price, operation and upkeep!

See it . . . drive it . . . *today!*

"ALL THAT'S BEST AT LOWEST COST!"

Jessee Chevrolet Sales Co., Pennington Gap, Va.

Ewing Motor Company, Ewing, Va.

Feed Your Trees For Best Resutts

By Robert Debusk

I have wondered at the preciseness of our folks in some forms of business and the laxity in others that is sometimes the most important, often losing on one thing to save on the other. Of course the reason for this is; the thing we like most is the thing that we put the most of our time on.

I was in the town of Pennington Gap the other day and found that there was a man there who had a nice farm with all the cattle that it could well support; and that his home was well fixed with modern equipment. He had a new Chrysler automobile, and yet he had an orchard on the farm that had not been cared for in the proper manner. Trees that had been pruned with an ax, with the limbs all splitting down the trees. The 'Sanjose scale' was devasting the trees. The bark was covered with long festoons of moss. Now, what do you think that the incentive is? Keep a well groomed lawn, a well painted house, and with the best of well fed cattle; and yet letting his orchard starve to death.

I often ask men if they would not like for me to care for their trees; and they say that the trees are worth so little that they do not want to spend any money on them. "I will just let them alone and if they bear fruit, all O. K., but if they miss, I won't lose anything." Listen! We only get out of life what we put in it with a small amount of profit, according to the amount of the investment. You cannot expect anything out of life for nothing. If we do not invest in the care of the orchard it is evident of the fact that there will be no returns.

In Bell County there is an orchard that four years ago looked as if the trees were worthless. I told the owner they were not hopeless. He said I could treat them if I wished. I then begun by careful pruning and sprayed the trees at the cost of 10 cents to the tree, with lye as clean up of the moss. I then sprayed the trees with lime-sulphur with lead arsenate at the expense of 10 cents to the tree. I then fed the trees with 10 pounds bone meal at the cost of 35 cents per tree. This meant an outlay of 55 cents to the tree in all the expenses. Last year there was a failure almost everywhere and yet these trees were filled with the best of luscious apples. This is proof of the saying that a well fed tree will not fail to bear. Of course there are so many folks who think as long as the trees look well that they need no attention. Listen! How often do you see trees that die in the summer loaded with the best prospects of a fine crop of apples? How often do you see the fine young man cut off in the early stage of life, even though he did not have a pain or trouble before? It pays well to have an examination of your trees once or more each year, as there are 27 diseases that the trees are liable to fall prey to. Then a great many of these can be prevented in the fact that starvation is the cause of the most of these. Starvation in the midst of plenty resources to keep the trees healthy. Trees are starving for the elements which are being taken from the soil by our greedy methods of farming. In what way can we do this? Trees in this section of the country are sadly in need of potash, phosphorus, nitrogen, calcium, salt, iron, copper, borine, zinc, sulphur, and iodine. Of course there are some of these elements in the soil but not enough to supply the demand of the trees. All other farm crops would benefit by the use of these in small quantities. Some one asked me the value of the salt as to the life of the tree. Listen! Your cattle needs salt to toughen the sinews and give strength to the tissue in the body. The tree also needs salt that the tissues may be strong and have the resistance against the ravages of disease. We also need the blue stone (sulphate of copper) in the soil so that the trees can throw off the disease germs that must come out through the small pores in the bark and the leaves. This done by the enlargement of the valves in the leaves and the bark of the trees. Iron in the soil gives color to the apple and the peach. Sulphur corrects and improves the flavor of the fruit. Calcium sweetens the acid in the soil and also in the apples. It takes all the elements to make a perfect apple. Why will you not feed your trees when if well fed they will feed you? Why do you feed the horse, cow, or hog? For service you will say. Feed the trees and you will get service at less expense.

An efficiency expert estimates the average farm housewife takes more than 200,000 steps a year just to throw out waste water.

The value of the average auto in the United States is $197, says the California State Automobile Association.

The North Carolina strawberry belt reported the 1939 production conditions were almost ideal.

Third Class Postmaster Examination

Receipt of applications to close May 12, 1939.

Applications must be properly executed and on file at Washington, D. C., prior to the our of closing business on the date specified above.

Important

Veterans preference will not be granted unless documentry proof is submitted.

An examination will be held at Appalachia, Va., in the near future to fill the position of Postmaster at St. Charles, Va.

The date for assembling of competitors will be stated on the admission cards sent applicants after the date for the close of receipt of applications, and will be about fifteen days after that date.

E. D. Rogers
U. S. Civil Service Board
Appalachia, Virginia.

Cotton planting usually begins on a large scale the week after Easter in the deep south.

Italy plans to spend nearly $25,000,000 on its universal exposition to be held in Rome in 1942

Facts About Farming

As they turn to spring plowing, farmers of Virginia are vitally interested in the new crop outlook. According to the State Department of Agriculture, the present situation respecting the most imbortant agricultural products is as follows:

Poultry

Marketings are expected to continue larger during the next few months than a year earlier, but part of the price depressing effects of larger supplies will be offset by the higher level of consumer incomes and demand compared with last year.

Dairy

Since early January the price of butter has been maintained at about the same level as prevailed during the summer and early fall, by the open market purchases of the Federal Surplus Commodities Corporation. It is probable that the recovery in business since last summer is having some effect in stimulating consumption

Beef Cattle

Fewer cattle probably will be slaughtered this year than in 1938 Present indications are that demand for meats will be fairly well maintained during the next few months, with some further improvement by summer not unlikely.

Hogs

If feed crop production this year is near average, market supplies of hogs in the 1939-40 marketing year (beginning October 1) will be materially larger than in the present year and may equal or exceed the 1929 1933 average.

Wheat

The extent of European buying, crop conditions in the winter wheat states, and general business sentiment will continue to affect wheat prices during the next few months.

Lambs

The total lamb crop for 1939 is expected to be slightly less than last year. There are about 400,000 head of sheep on Virginia farms and many more flocks could be raised with profit.

Wool

Stocks of wool in this country April 1st will be smaller than a year earlier, and a fairly strong domestic mill demand for wool is probable. However, developments in foreign matters will have important effects on the domestic situation.

Mrs. J. W. Green, Mrs. W. F. Bonham, Mr. J. M. Ellison and M. F. Ellison motored to Wise, Saturday to visit their sister, Mrs. J. M. Blair. Both Mr. and Mrs. Blair are ill.

Tuberculosis is Curable

"Tuberculosis no longer ranks first among the major killing diseases a position it formerly occupied not only in Virginia but in the entire country. However, despite its now being sixth on the list, it continues to kill more persons between fifteen and forty-five years of age than does any other single disease. And this is in the face of definite evidence that the majority of tuberculosis patients can be cured if the condition is detected early and proper treatment and living rules maintained, states Dr. I. C. Riggin, Commissioner of Health.

"While the treatment of the individual early case is of great importance, it is of equal moment, from a public health point of view, that the spread of infection to others be prevented. Such prevention is possible. A more concerted attack on this front would mean the saving of thousands of lives.

"In every case, when a diagnosis of active tuberculosis has been made, an investigation of the physical condition of the other members of the family should follow. It cannot be too emphatically stated that tuberculosis runs in families solely because it is communicable, the disease being usually transmitted through intimate and prolonged exposure to the 'open' case.

"It has been estimated that forty per cent of the tuberculosis cases that will develop within the next decade will be the result of close contact with others already infected. The majority of such contacts will be children. Efforts to prevent tuberculosis in children would be comparatively simple were it possible to avert contact by removing the patient or the children from the home. However, desirable this may be, frequently the problem cannot be so solved. If it cannot, unusual precautionary methods must be taken in the home. Intelligent and sustained effort is required to do this successfully.

"Routine examination of all high school children, isolation or hospitalization of the active case, discovery of the sources of infection, application of hygienic living principles, periodic examination for all adults, and a careful check-up by physicians and trained workers of all known active cases and contacts represent an invaluable defense against the spread of tuberculosis."

The population of the United States has increased 30-fold in four generations.

As many as 21 tractors may be in use at one time on a single large plantation in the Mississippi delta country.

Job Printing

Letter Heads
Envelopes
Statements
Hand Bills
Annnouncements
Invoices
Calling Cards
Manuscript

When in need of any kind of printing just call Phone No. 10, Write Us, or come to our Printing Plant. Estimates will be gladly given Free on any kind of printing.

AT YOUR SERVICE

Powell Valley News

Job Printing Department
Pennington Gap, Va.

Renew For Spring

By Way Of

DELUX CLEANERS

Spring calls for Clothes—Freshness, Home Freshness—and Delux Cleaning is your assurance of that! Hurry to send us—

COATS SUITS FROCKS
CURTAINS DRAPERIES ETC.

Everything cleanable responds to the Magic of thorough cleaning

DELUX CLEANERS

By Our Works, We Are Known—
—By Our Service, We Have Grown."

Pennington Gap LOT SALE

Four Building Lots for sale, now owned by C. B. Herndon, lying in the Western part of the Town of Pennington Gap, and in the M. C. Weston addition.

For full description see posted notices at Mayors Office or Lee Bank & Trust Company, Pennington Gap, Va.

SALE TO BE MADE

AT PUBLIC AUCTION

In front of Lee Bank & Trust Co.

At 2:00 P. M.

SATURDAY, APRIL 29, 1939

POWELL VALLEY NEWS

Volume 20, Number 18 — PENNINGTON GAP, VA., THURSDAY, MAY 4, 1939 — $1.00 Per Year—5c Per Copy

UNIVERSITY OF VIRGINIA GENERAL LIBRARY 1819 MAY 8 '39

Orchard Care

By Robert DeBusk

I often am called on to know the reason that one side of a tree will have apples while the other will have a heavy crop of leaves and will not bloom. Well this is the reason; some times the roots on one side of the tree will receive more food or will receive more sunshine than the other. In the town of Pennington there is an apple tree that is standing on the line separating two mens lots. On the south lot there is put a heavy amount of barn yard manure while the other man uses commercial fertilizer. On the south side there is no fruit, but a heay foliage. On the north there is a heavy bloom. This is due to the fact that the manure is not a equal fertilizer. This is the reason for nine tenths of the failures in the orchard of this country. Nothing can survive a continual draw with a replenish some time. If you have money in the bank and give a check every day you some time will give your last check. That is the reason that the trees have such a draw on the soil and nothing replaced except the leaves and decayed apples which have only a small amount of fertilizing value. The soil becomes acid and unbalanced causing poison bacteria to form in the soil. Pruning helps the tree to grow some, but the tree cannot thrive long on the effect of prunnalone. You curry your horse. This helbs to keep him clean, but this will not take the place of corn and hay. Then there is only one hope for the starving tree than to give a balanced ration in the soil. All manner of sprays and nostrums will not do the work that the balanced fertilizer will do in this matter. I certainly believe in the prunning and spraying. But it is a poor policy to prune and spray and then let the tree starve to death. Many trees have been planted in this country that never reached the bearing stage of their lives. True more of the peach than the apple. In the town of Rose Hill is a small orchard that three years ago was blighted to ruin but today has no blight. Result of the feeding a balanced ration.

Baptist Church

Glenn F. White, Pastor

Sunday School—9:30 a. m.

Morning Worship—10:30 a. m.

Baptist Training Union-6:00 p. m.

Evening Worship—7:00 p. m.

Midweek Prayer Service-Wednesday—6:30 p. m.

Choir Rehearsal—Wednesday—7:30 p. m.

Arthur Burchett — Director.

17 Marriage Licenses Issued For April

Below is a list of marriage licenses issued from the Lee County Clerk's office at Jonesville for the month of April, 1939.

John Chester, 22, Duffield; Florence Skeen, 18, Duffield.

Georgia Mae Elkins, 21, Big Stone Gap; I. S. Baker, Jr., 23, Big Stone Gap.

Frank B. Willis, 23, Jonesville; Vera Horton, 21 Jonesville.

Willard Martin, 22, Bonny Blue; Irene McKenzie, 21, Bonny Blue.

Finley Howard (col) 33, St. Charles; Olean McKee, (col) 27, Bonny Blue.

Claude Redwine, 22, Pennington Gap; Ruth Courtney, 21, Ben Hur.

Earl Baker, 22, Calvin; Audrey Snodgrass, 31, Keokee.

Lawrence Tankereley, 21 Dryden; Lorene Bishop, 21, Dryden.

John Walden, 28, Bonny Blue; Mary Alice Mullins, 15, Bonny Blue.

Ralph Lybrand, 26, Ewing; Ethel Rowland, 25, Ewing.

Hugh Collins, 23, Gibson Station; Jessie Hensley, 22, Harrogate, Tenn.

Walter McFarland, 30, St. Charles; Katherine Haynes, 18, Pennington Gap.

Hubert Smith, 28, Bonny Blue; Nell McKinney, 23, St. Charles.

Charlie D. Parsons, 22, Jonesville; Emily L. Mosley, 19, Pennington Gap.

Paul Gilley, 21, Pennington Gap; Slacy Green, 19, Pennington Gap.

Lloyd Estep, 18, St. Charles; Mary Ethel Kennedy, 17, St. Charles.

Orbin Howard Mosley, 22, Pennington Gap; Thelma Fay Poteet, 22, Jonesville.

"May"

By Edith Astrop

Now ushers in
The month of May,
With myriads of flowers
Blooming so gay.

Flowers from the woodland,
Hillside and dell,
Flowers so beloved
Dogwood and Bluebell.

Roses and lilacs
So sweet scented too,
Violets all drenched
In the sparkling dew.

Come, beautiful month
Prolong your stay,
You're precious to many
Ye glorious May!

Hospital News

Entered:

Mr. William Casteel, of Bonny Blue.

Mr. G. C. Reece, Bonny Blue.

Mr. Pawl Kinzer, Big Stone Gap.

Mrs. Sarah Helton, St. Charles.

Master Curtis Bolling, St. Charles.

Mr. Eckle Satterfield of Bonny Blue.

Mrs. Mae Moore, Jonesville.

Mr. Coy Pridemore, City.

Mrs. W. M. Buck, St. Charles.

Mrs. Earl Stapleton, St. Charles.

Mr. Luther Parsons, of Jonesville.

Mr. Jack Hawks, City.

Mrs. L. L. Wheeler, Big Stone Gap.

Mrs. Dewey Davidson, City.

Master Charles Nelson, Calvin.

Mrs. E. L. Hobbs, City.

Mrs. Julia Collier, City

Mrs. Elsie Lambert, of Ewing.

Mrs. Willis Lamb, Ocoonita.

Mrs. Atcie Collius of Sneedville, Tenn.

Discharged:

Mrs. Leonard Snodgrass, Keokee.

Mr. Goldman Bryston, Bonny Blue.

Ebberlon Kirk, Jonesville.

Miss Irene Kirk, Jonesville.

Mr. Otis Miles, Jonesville.

Bernard Ingle, Hubbard Springs.

Dorothy Ingle, Hubbard Springs.

Mr. C. J. Corley, Big Stone Gap.

Mr. J. E. Jessee, City.

Mr. William Casteel, of Bonny Blue.

Master Curtis Bolling, of St. Charles.

Dryden

Everyone is invited to attend the play presented by the primary and grammer grades of the Dryden High School, Friday night, May 5th.

Shirley Ely is improving after being very ill with the scarlet fever.

Mrs. A. P. Cox and two sons, J. W. and Danny, spent the past week-end with Mrs. Cox's mother, Mrs. Charles Astrop.

Melvin Kelly from Calvin, was a visitor here this week.

John Parsons and Holley Astrop were visiting Milford McCracken, Sunday.

Mrs. and Mrs. Chilton Edens spent the week-end with Mr. and Mrs. Charlie Hyden of Woodway.

Letters to the Editor

Inglewood Cal.
April 17, 1939.

To the Editor of the Powell Valley News.

Dear Sir:

I enjoy reading your paper and seeing the items from the different parts of my boyhood native county:

Noticing what was doing about the Dogwood Festival, prompted me to write some regarding our Garden Club here. It was given space in out paper here. I had a copy mailed to you. Can you find space for it in your pape.?

I have some acquaintances over the county yet but only among the elderly, as I am near 81 years of age.

I visited in your town in the summer, 1922. Met my old school friends, Judge Lige Pennington John Orr, French Price, John D. Russell and many others. Have taught school at Blackwater and Cedar Hill. Went to Rose Hill High School in 1876-1877 and 1878. I have some cousins in Lee County The children of Dr. Peter Allen, Wirt Allen of Dryden; and Wil Pat Allen of Ewing; and three of uncle's girls there in Pennington. Excuse my going into family history.

Very sincerely,
L. M. A...

Form rly known there as, "Fayette."

Christian Church

W. B. Moore, Pastor

Bible School—9:45
S. H Orr — Superintendent.

Devotion and Communion—10:30.

Preaching —11:00 a. m

First and Third Sunday Nights—6:30.

Christian Endeavor meetings—6:00 p. m.

Mrs. Maggie King and Mrs. Robert Housley—Superintendents.

Missionary and Ladies Aid Societies meet jointly First Thursday each month—2:00 p. m.

A hearty welcome awaits any who want to come and worship with us, at these and all other services at this time.

The Mehodist Church

C. T. Miller, Pastor

R. S. Orr, Superintendent

Sunday School—9:30 a. m.

Morning Worship—10:30 a. m.

Young Peoples Service—5:45 p. m.

Evening Worship—6:30 p. m.

Midweek Prayer Service Wednesday at 7:00 p. m.

The Value Of Vocational Agriculture

When I entered the class in vocational agriculture, I did so because of my interest in farming. I expected to get knowledge and ideas that would aid me in farming. I am getting what I expected and more too. What we are getting will aid us very much in supervised practice programs and after all, this to me is the thing that counts. What we as a class are getting will enable us to do much better farming.

Some of the things which I think vocational agriculture teaches are cooperation leadership, ability to concentrate, ability to talk and think on your feet, ability to apply book knowledge to practical use, ability to reason things out for yourself and self reliance. A [illegible] judgment [illegible] better development of [illegible] ter which makes better citizens [illegible] men and better farmers. Agriculture also teaches us the care and management of crops and livestock in order that we may enjoy farming and make a living at the same time.

[illegible]
Member [illegible]
F. F. A. [illegible]

Strawberry Producers To Meet

[illegible]
County

A meeting [illegible] at Lawrence [illegible] Friday night [illegible] at 7:30 p. m., for strawberry producers in Lee County.

The purpose of this meeting is to discuss the advisability of [illegible] crop cooperatively on the Cincinnati market.

Strawberries from approximately two acres have been sold cooperatively for the past two years at a very good price to the growers. There will be about sixty-five acres in production this year as compared with the forty acres for the past two years thus making it more important than ever that some system be worked out for the sale of the crop.

Jonesville Baptist Church

E. C. Knicely, Pastor
Jonesville, Va.

Every Sunday

Sunday School—10 a. m.

Morning Worship—11 a. m.

B. Y. P. U.—5:30 p. m.

Preaching—6.30 p. m.

Prayer and Bible Study, Wednesday—6.30 p. m.

"The Little Church With A Big Welcome"

Towell

By M. T. Woodward

Fire of an unkown origin early Friday evening destroyed the four room bungalo home of Miss Rose Minton. According to the witnesses, the flames had gained such headway when discovered, that neighbors, attracted to the scene of the blaze, were forced to confine their fire-fighting efforts to the protection of adjacent buildings, including a near-by smoke house, well filled with bacon which they heroically saved from the menacing flames. At the time of the fire, the house was unoccupied, Miss Minton having left in the afternoon for an overnight visit at the home of her brother, White D. Minton, in Jonesville. On the same site a few years ago, Miss Minton suffered the loss of another home by fire. County police authorities are conducting an investigation to determine the cause of the blaze.

Melvin A. Cress, who for several years has headed the Virginia Iron, Coal and Coke Co's., auditing department at its Leona Mines operations in the St. Charles field, has returned to his Buzzard Roost principality, where he will ruminate and rusticate pending the outcome of the Appalachian Coal Operators, and the United Mine Workers deadlocked soft coal wage conference in New York. In addition to his main line duties of auditing the accounts, and balancing the budgets of his company, Mr. Cress follows the pursuits of bee culture, barley growing and cattle graying on his principality as side lines.

The senior class of the Flatwoods High School announces the graduation of Miss Maxine Snodgrass at its commencement exercises on Friday evening, May 19, 1939 at 7 o'clock in the high school auditorium. Miss Snodgrass has given a splendid account of herself as a pupil during her four year high school course, which has been amply attested to by the many class honors bestowed upon her. Early in the current school year she unanimously received the coveted distinction of being chosen class president by her senior class mates. She was a potent influence in launching the "Senior Verities," her class publication, upon which she cut her journalistic teeth with timely contributions and humorous observations on the future careers of the members of the 1939 graduating class, some of which have periodically appeared as reprints in the columns of this newspaper. Miss Snodgrass, by close application to her studies, has completed her high school course with signal honors, and her graduation on commencement day will be a fitting reward for her outlay of energy and enthusiasm in attaining it. She is the elder daughter of Mr. and Mrs. Mack H. Snodgrass, of Thompson Settlement.

Civil Service Examinations Announced

The United States Civil Service Commission has announced open competitive examinations for the positions listed below.

For the first two examinations applications must be filed with the Commission not later than May 29th, if received from States east of Colorado, and not later than June 1st, if received from Colorado and States westward.

Auditor (marine accounts) $3, 200 a year, U. S. Maritime Commission. Specialized experience in responsible accounting capacities is required. Applicants must not have passed their fifty-third birthday.

Junior tabulating machine operator, $1,440 a year. Applicants must have had at least 6 months of full time paid experience in operating an electric tabulating machine. They must have reached their eighteenth but must not have passed their fifty-third birthday.

For the following examination applications must be filed not later than May 22, if received from States east of Colorado, and not later than May 25th, if received from Colorado and States westward.

Forestry student aid, $1, 260 a year, Forest Service. Applicants must have completed at least 2 years of a 4-year course in a recognized forestry school by June 30, 1939. The examination is open only to students who complete their sophomore, junior, or senior year's work in such a school during the school year ending June 1939. Applicants must not have passed their twenty-fifth birthday.

Full information may be obtained from the Secretary of the United States Civil Service Board of Examiners at the post office or custom house in any city which has a post office of the first or second class, or from the United States Civil Service Commission, Washington, D. C.

Powell Valley News
Published by
Powell Valley Printing Co.
EVERY THURSDAY
PENNINGTON GAP, VA.

B. C. CULBERTSON Manager

One Year.....$1.00
Six Months.....60
Three Months.....35

Obituaries.....$1.00
Card of Thanks.....0.50
Advertising Rates on Application

Entered at the Postoffice at Pennington Gap, Virginia, as mail matter of the second-class.

Towell

By M. T. Woodward

Commander Tipton F. Woodward, senior supply officer naval air base, Pensacola. Fla., writes that he flies frequently between his present post of duty, and his home in Washington, D. C The Washington Times Herald awhile ago published an interview which a staff writer had with Commander Woodward, together with a picture of him as the only living member of the navy's official personnel from Lee county. Said the Times Herald:

"Commander Forrest Woodward, supply officer now stationed at the naval air base, Pensacola, Fla., and the only living officer of high rank in the navy today from Lee County, is one of the luckiest men alive. This bold sea rover has served his country meritoriously in all parts of the world, yet he has never been in the thick of battle, During the world war he made so many trips across the ocean, in battleship escorts of transport boats, that he actually lost track of them. Before and after, and some times along side of him, ships were bombarded and attacked by submarines, but some how they never actually caught up with him He was on the high seas when the armistice was signed, and never saw Paris until after the war."

"Lucky Tipton' came to the Naval Base in May 1938, direct from China. He was in the vicinity of Manchuria on the flagship U S. S. Tulsa when the Japanese trouble started on September 21st, 1931. He says he will never forget that date, nor can he for get those pitiable Chinese refugees leaving Manchuria for Peiping. Ragged, cold and hungry they were herded like cattle in box cars. Then in January, 1932, he was in Shanghai during the exciting episode of the Honkew bombardment."

"Commander Woodward was born near Jonesville, Lee County in the extreme southwestern angle of the Old Dominion, right in the heart of the Trail of the Lonesome Pine' country. He says he has no favorite flower, but he does have a penchant for the mount in rhododendron, altho he admits it is not a fit boutonniere for a sea rover-well, hardly, one bloom would crowd a half-gallon bucket easily. He is proud of his 17-year old son, William Bascom, but feels he will never make a Navy man of him."

"Paris is this officer's favorite foreign city, because it is beautiful, and then, too he has many seafaring friends there. But he likes Washington, the city of magnificent distances, better than any place in the good old U. S. A., or the world, for that matter-and that, Sub, is because he was born in Ole Virginny."

Mosley-Poteet

Mrs. Florie Poteet announces the marriage of her daughter, Thelma Fay, to Mr. Howard Mosley on Saturday, April 29, 1939.

The young couple will make their home on Route 2, near Pennington.

"He called me a barefaced liar!"

"Well, perhaps he didn't notice your mustache."

Dora—"What do you mean, my age is an open book?"

Paula—"I read between the lines, dearie."

Job Printing

Letter Heads
Envelopes
Statements
Hand Bills
Annnouncements
Invoices
Calling Cards
Manuscript

When in need of any kind of printing just call Phone No. 10, Write Us, or come to our Printing Plant. Estimates will be gladly given Free on any kind of printing.

AT YOUR SERVICE

Powell Valley News

Job Printing Department
Pennington Gap, Va.

F. F. A.'s Enjoy Picnic

On Saturday night April 29 the Rose Hill E.F.A. members enjoyed a picnic at the Johnson spring. The parents of the boys, girl friends and faculty members were invited. There were thirty five present for this outing.

A program was carefully planned several days before the meeting which added to the pleasure and enjoyment of those attending. The following members took part on the program Frank Jaynes, Lester Parsons, Eugene Edens and Fred Flanary. Kenneth Davis acted as toastmaster and master of ceremonies.

Kenneth has been in our class for only a short time and is proving himself a worthy and capable member of our group.

Among the outstanding events and games was a cracker eating contest he boys competed in this contest. The one who ate a cracker the quickest and was then able to whistle after having done so was declared the winner. Robert Bledsoe won in this contest. The girls decided to compete against each other in the same contest. Maureen Clark was the winner in this contest Prizes were given the winners. Other games enjoyed were the following: going to California going fishing and favorite jokes were then told by different ones present Talks were made by the following persons Mr Munsey, principal of Rose Hill school, Van B Grabeel, merchant; Mrs. Clark and our Ag. instructor The speakers placed a great deal of emphasis on the value of practical training, for farming, perseverence, leadership, initiative and the benefits derived from F. F A. work String music was furnished by Kermit Taylor, Harold Grabeel and Carl Lankford. The music was enjoyed very much.

After closing the program by using the regular closing ceremony refreshments consisting of weiner's, buns, marshmallows and cold drinks were served. No one left hungry as there was no scarcity of food.

Reporter
Kermit Taylor

"I've just come back from the beauty parlor."

"Too bad you weren' waited on."

"What did you say?"

"Nothing."

"Of course. But how did you express it this time?"

"I once played in Uncle Tom's Cabin."

"Why? Were they short of hounds?"

Baptist Church Has Training Course

The officers and teachers of the First Baptist Sunday School of the Baptist Church, attended a training course, under the leadership of Miss Allie Lee Arendall, director of the Goodwill Center, St. Charles, Virginia, last week. The lectures were well attended and interest grew each evening. The book studied was. "When Do Teachers Teach?" by Dr. Doak S Campbell.

Twenty-one officers and teachers took the examination on Friday evening. They were:

Arthur T. Burchette
Mrs J. D Garland
Miss Orpha Headen
Miss Verlie Tiller
Mr. Carol Gene Tiller
Miss Frances Scarborough
Mr. Delmer Province
Mrs Delmer Province
Mr. B. H. Wainscott
Mrs. B. H. Wainscott
Mr. E. R. Halstead
Mrs. E R. Halstead
Miss Beaulah Mae Halstead
Everett R. Halstead
Mrs. J L Lunsford
Mrs. Hugh Massengale
Mrs. Pauline Marcum
Miss Jamie Ball
Miss Opal Pennington
Mrs. Joseph Payne
Mrs. Vera King

After which a social hour was enjoyed.

The Church wishes to express its thanks to Miss Arendall for her splendid cooperation

Poll Taxes Due By Saturday

In order to participate in the general election of November 7, and the democratic primary which precedes it on August 1st, voters must have paid their 1938 poll taxes by Saturday, May 6. Virginia law requires that voters must have paid poll taxes for the three preceding years, at the rate of $1.50 per year, unless their 21st birthday occurred in that period. A rush to pay poll taxes is anticipated in view of the many contested races for democratic nominations, not only for the State Senate and House of Delegates but for local offices. Spirited battles are predicted in many sections of the state.

"We had a mind reader over at our house today."

"My, what a flat time he must have had."

GOOD ROUTE AVAILABLE of 800 Rawleigh consumers. No experience needed. Sales way up this year. Large sales mean big profits. Permanent. Full time. Write Rawleigh's, Dept. VAE-134-104.

Richmond, Va.
advertisement 18-1t.

Social and Personal

Mr. Cecil D. Quillen, attorney from Gate City, was a business visitor in Pennington, Saturday.

Mr. S. P. Shupe and Mr. W. H. Kinser of Jonesville were callers at the News Office Tuesday.

Mr. Marshall Hall of Ben Hur was a caller at the News Office Tuesday.

Mr. J. T. Graham, Republican candidate for the treasurer of Lee County was seen in town Tuesday.

Mr. and Mrs. Tom Ely and family, Mrs. Flora Poteet and family, Mr. and Mrs. A. W. Carpenter and son, James, Mr. and Mrs. Charlie Parsons, Mrs. Bob Stapleton, Miss Bertha Carter, Carl Keel and Lloyd Bryant were the guests of Mr. and Mrs. M. Mosley Saturday night.

Mr. W. A. Woodward of Jonesville, Route 1, was a caller at the News Office Tuesday.

Mr. W. W. Jessee of Dryden, the democratic candidate for commissioner of revenue of Lee County, was seen in town Tuesday.

Mr. and Mrs. Richard Fugate and daughter, Virginia Gray, of Jonesville, spent Sunday with Mr. and Mrs. Clyde Fugate and family.

Mrs. C. T. Catron and Mrs. Tom Proffitt and daughter of Dryden visited Mrs. S. A. Patterson last Wednesday.

Mr. and Mrs. B. C. Culbertson and son Ben, visited friends and relatives below Jonesville Sunday.

Vacancies In The U. S. Marine Corps

There are a number of vacancies in the U. S. Marine Corps for young men between the ages of 18 and 30 years. The height for first enlistments is from 5 feet 4 inches to 6 feet 2 inches.

The life of a marine is very interesting, everything of a soldier and something of a sailor. Marines are stationed in many foreign countries, aboard ships of the navy, and at numerous posts in the United States.

The Marine Corps offers steady employment, Free education travel and adventure.

All applicants must be able to furnish character references and men less than 21 years of age must have the written consent of their parents.

The man at the next desk says that the deadliest death ray ever invented is a blinding auto headlight.

Miss Claudia Sheely is visiting in Pomoria, South Carolina.

Miss Virginia Parrish was called to Fair Mount, West Virginia, this week, on account of the death of her grandfather.

Mr. and Mrs. B. H. Wainscott and daughter, Davine, were visiting Mrs. Wainscott's parents at Big Stone Gap Sunday.

Miss Faye Poteet, Nannie Poteet, Mae Mosley, Carl Keel and Howard Mosley were the dinner guests of Mr. and Mrs. A. W. Carpenter Thursday evening.

Mr. and Mrs. H. H. Fletcher and children of Charleston, West Virginia, visited Mr. and Mrs. W. R. Fletcher last week.

Mrs. G. B. Setzler is visiting in Richmond this week.

Mrs. Hannah Lefler and Maude Hobbs of Mountain City, Tenn., are visiting friends and relatives in Pennington this week.

Mr. and Mrs. C. B Frye spent Sunday with Mrs Frye's mother who is ill in Bluefield.

Jack Hawks who underwent an appendix operation at Lee General hospital Saturday, is getting along nicely.

Dr. Pennington of London Ky, Mrs. H. L. Lane, Mrs. George Taylor, Big Stone Cap, Mr. and Mrs Stokely Stone of Knoxville were among the ones of out of town who attended the funeral of Hyatt Barron, Sunday.

Miss Emma Jean Hickam of Bristol was the guest of her aunt Mrs. Whiz Green Saturday night and Sunday.

O. T. Gibson of Roanoke spent the past week end with home folks.

Mr. and Mrs. Ray Parsons and A. D. Rogers, were called to Pontiac Mich, Wednesday night on the account of an automobile accident of Miss Inez Rogers she was seriously hurt.

Mr. and Mrs. C. E. Legg spent Saturday in Bristol.

Mrs. J. C. Hensley and little son Jimmie returned to their home in Bristol Monday.

Mr. and Mrs. R. C. Fugate and little daughter near Jonesville spent Sunday with C. C. Fugate and family.

Miss Alta Frye was visiting her sister, Mrs. Clyde Lunsford in Johnson City the latter part of last week.

WILL PENNINGTON GAP KEEP BASEBALL

Mass Meeting Called Friday Night At Pennington High School 7:30 P. M.

The question of keeping Baseball in Pennington Gap, will be decided at the High School auditorium Friday night at a called mass meeting of all citizens in this territory.

The question of whether Pennington can support a professional baseball club will be discussed, and every citizen in Lee County is urged to be present to vote for or against this question.

Professional baseball is one of the best forms of advertising that any town can have. Pennington Gap could not have bought the advertising that they have received in the past two years for less than $10 000 Baseball brings into the City and County each year around $25 000 in cash business. This the home club alone carries fifteen boys for 120 days, and each boy will spend not less than $1 00 each per day which amounts to $1 800 per year itself. Then you have the visiting club that spends around $2 000 per year. The club will play 60 ball games at home which will bring in an average of 200 people per game including the Sunday games. Each of these persons will spend an average of $1 00 per day which in the run of a season will amount to $12 000 This gives the town and county something to think about.

If you are not for baseball here, be present to cast your vote, and if you are for baseball here, be present to cast your vote.

A FAMILY IS FORMED—This couple have decided that it is safe to adopt the baby they want. They have come to the Children's Home Society to take him home with them. Last year 25 children were legally adopted by foster parents and 35 others were placed in adoptive homes, where if all goes well, they will be legally adopted in the near future.

BANISH CLEANING DAY

By Katharine Fisher

Director of Good Housekeeping Institute

We feel there is too much tradition attached to housework. Wash on Monday, iron on Tuesday, clean on Wednesday, and bake on Saturday, is still the custom in many a household.

This was necessary before the days of modern appliances. There was some reason for a cleaning day when the broom was the only sweeping tool. Then furniture had to be covered from the dust, it took time and strength to sweep the carpet, and the dust had to be given time to settle again before a room could be used.

KATHARINE FISHER
Director of Good Housekeeping Institute

The carpet sweeper, vacuum cleaner and other modern cleaning tools have changed all that. Sweeping and dusting can be a part of the daily routine. And they should be! Then the work becomes a matter of minutes each day instead of hours of work all piled into one day. Your house will always be in order, you will not be worn out, and your family will be delighted to escape the unpleasant domestic upheaval which is a part of the old-fashioned cleaning day. The same principle applies to washing, baking and other household tasks.

We know this to be so because we have proved it. In conjunction with our testing work at Good Housekeeping Institute, we are constantly studying and developing ways of using many kinds of products to better advantage. What's more, our testing staff members take their own medicine by using in their own homes the methods they develop, to find out if they are practical and effective.

Map Out Your Day

You will find that a simple work plan or schedule is a big help. Start with Monday and map out such a plan, assigning special tasks to different days. Then stick religiously to your schedule. Don't forget to include hours for leisure, too. Here is an example of a work schedule for Monday.

Morning	Afternoon
Prepare and clear away breakfast	Take clothes from line, fold and put away those that need little or no ironing.
Children off to school	
Marketing plans or ordering ('phone)	
*Wash two loads of clothes	
Put bedrooms and bathrooms in order	
Put downstairs in order	
Prepare and clear away luncheon and tidy kitchen	Dinner

* The special task for this day.

News has been received of the death of Dowell Parkey in Gallatin, Tenn.

Announcement has been received of the marriage of Miss Eliza Stickley in Richmond Virginia.

BOGGED DOWN

Virginia Baptist Sunday School Workers Here

On Saturday, April 29 Dr. J. B. Hill together with his corps of workers from the State Sunday School Board, Birmingham, met with the First Baptist Church in the interest of the Sunday School work of the Powell River Association. Most of the churches in the association were represented at the meeting.

[illegible]

Miners Denied Jobless Pay

In test cases involving the unemployment benefit rights of ideal coal miners in Southwest Virginia the State unemployment compensation commission has held that under section 5 of the unemployment compensation law a claimant who is paid wages for a week in which he works for a part of the week is not totally or partially unemployed if his idleness is due to a stoppage of work which exists because of a labor dispute in the factory, establishment or other premises at which he is or was last employed provided that this subsection shall not apply if it is shown to the satisfaction of the commission that he is not participating in or financing or directly interested in the labor dispute which caused the stoppage of work; and he does not belong to a grade or class of workers of which, immediately before the commencement of the stoppage there were members employed at the premises at which the stoppage occurs, any of whom are participating in or financing or directly interested in the dispute.

[illegible]

Lamb's Chapel

A large crowd attended Sunday school at Lamb's Chapel Sunday.

Friends here are sorry to hear Hugh Dolphis on the sick list.

Mrs. French Graham is confined to her home with illness.

Mr. and Mrs. Robert Matlock and children were dinner guests Sunday of Mr. and Mrs. French Graham.

Lee County 4-H Club News

The Boys 4-H Clubs and Stickleyville schools held an all day meeting on the farm of B. Fletcher on Saturday, April 29

Mr. H. [illegible], County Agent, and [illegible] Forestry, Head of the Soil Survey work [illegible] discussed [illegible] types [illegible] and other [illegible] results of [illegible] tested and studied by the boys.

A pen of [illegible] ground, after [illegible] stock judging contest was held for the [illegible] Harris Fannon, of the Elk Knob Club placed first in the Judging contest with James W[illegible]

[illegible] of Elk Knob [illegible]

Rose Hill

[illegible]

Miss [illegible] Attorney [illegible] relative [illegible]

[illegible]

Mrs. [illegible] visited [illegible]

The Parent-Teachers Association [illegible] children from the grades.

Mrs. [illegible] Louisville [illegible] lives here.

Rev. [illegible] Buchanan and children will be [illegible] after [illegible] May 7th, for his first sermon [illegible] will be presented with their charter by Mr. Parker on Sunday night. Everyone is invited [illegible] service at the Presbyterian Church.

Opportunity Offered By C. M. T. C.

Before it is too late you are reminded of the opportunity afforded you by the Civilian Military Training Camps. If you are fortunate enough to gain admittance to a camp this summer some of the benefits you will receive are the following:

1. Four weeks free vacation at Fort Meyer or at Fort Monroe Free transportation and all expenses paid Part of the day devoted to military training; the rest to sports and entertainments

2. Scholarships are annually awarded by 25 schools, colleges, and Universities to outstanding young men in these camps Among Virginia institutions are:

Washington and Lee
V. M. I.
William and Mary
Danville Military Academy
Randolph-Macon
Hampden-Sydney

3. The War Department administers these camps under the supervision of officers of the regular Army and reserve.

4. Free medical attention [illegible] These camps are [illegible] of health [illegible] interview though [illegible] various courses [illegible] between the ages of 17 and 25 years.

[illegible] quota is 997 [illegible] If Virginia's quota is not completed the [illegible] will go to other states; (as an example, Western Pennsylvania's quota is 1788; applications received to date in this [illegible] amount to more than 3000)

Every county in Virginia [illegible] C. M. T. C. Chairman. It is recommended that you consult him immediately. The time for receiving applications expires shortly.

S. J. Shelburne
Chairman

Elk Knob 4-H Club Meets

The Elk Knob 4-H Club girls met April 20th, 1939. The President, Jane Graham, called the meeting to order with 23 members present The secretary Veda Myers, read the minutes of the last meeting. We all reported on what we had done in Club work the past month. Our Club leader, Mrs. Stout, was not present, but we had one visitor, a 4-H Club member, who came with Miss Lake. Miss Lake gave us a demonstration on making rugs. We are to have them started by next meeting. We are planning to give a play next month. In June we are planning to go on a picnic to Middlesboro and also go camping at Camp Pocahontas near Bristol, Va. We adjourned until May 22nd.

Reporter
Stella Young

On the air for ROYAL CROWN COLA
"BELIEVE IT OR NOT" Ripley
EVERY FRIDAY 10:30 P. M. WHAS

NEHI BOTTLING Co.
Appalachia, Va.

May 6 to 13
National Hardware Week
CHECK OUR STORE for VALUES VARIETY

Visit our Stores during National Hardware Week and Share in the many Special Bargains.

Dont' Miss This Bargain Event

PENNINGTON HDW. & FURNITURE CO.
Big Stone Gap and Pennington Gap

FOR SALE
One Log Cabin on Powell's River
FIVE ROOMS, RUNNING WATER, SHOWER BATH. EXCELLENT FISHING AND SWIMMING. 14 ACRES. GOOD BARGAIN.
See Dr. Setzler or Dr. Pence
Pennington Gap, Va.

Leafy, Green Vegetables Rate High Dietetically

Even before the searchlight was turned on leafy, green vegetables their value in human nutrition was pretty generally appreciated. Today they have an important place on the list of "protective foods" a way nutritionists have of designating foods with a very high dietetic rating.

Leafy, green vegetables merit a place on this list chiefly because they are rich in both iron and vitamin A. The thinner and greener the leaf, in fact, the richer they are in both. Many of them are also very rich sources of calcium. These three nutrients, according to a nation-wide survey, are food essentials in which American diets are often low.

Green leaves are also excellent sources of vitamin G. Thrown in for good measure are considerable amounts of vitamin C and B1. Leafy vegetables, in addition, contribute bulk or roughage, some of which is usually desirable in the diets of persons in normal health.

With such an array of food values under one cover, it's little wonder that nutritionists consider leafy, green vegetables on the "must" list of foods. They advise at least one serving a day either of these or of a yellow vegetable for everyone in the family.

Just which of the many leafy, green vegetables the homemaker serves her family is not especially important—as long as she serves some kind the year round. Certain varieties, of course, fit in better with limited budgets than others, because they supply the same minerals and vitamins more economically.

In the spring and early summer, wild "greens" that grow in vacant lots and in meadows are there to improve and add variety to family menus just for the gathering. And home gardens can be planted so that they supply some sort of greens—beet tops, chard spinach, mustard, kale, collards, turnip tops—up until the first frost.

Whether greens are wild or cultivated, the choice ones will be fresh, young, and tender.

First necessary step in getting a leafy vegetable ready to eat is the washing. Here the keynote is thoroughness. With so much surface, often waxy, exposed—a lot of dust and grit can collect. To get every bit of this off, the greens need to go through several wash waters. The first waters may be warm to make cleaning easier. The last waters should be cold to make the leaves crisp, if they are to be served raw.

Such greens as watercress, endive, lettuce, and cabbage are old and respected members of the salad family. Other tender, mild-flavored leaves may also be served uncooked. Spinach, for instance, may be mixed with pieces of fresh tomato, sliced hard-cooked egg, bits of crisp bacon and the family's favorite dressing, to make a colorful, nutritious salad.

However, when any member of the family with a reminiscent look in his eye, puts in a request for a good "mess of greens"—it's usually the cooked ones he's thinking of. And for cooking green, leafy vegetables there are some definite precautions for saving food value, preserving the green color, getting the desirable texture.

In a nutshell, the cooking technique recommended is "cook as quickly as possible, using little or no water. Use the cooking water if that's possible. And after the water starts to boil, leave the pan uncovered."

Behind this brief rule are a number of scientific "why's." Some of the vitamins are destroyed by heat. Certain vitamins and mineral salts are dissolved in the cooking water and are lost if that's thrown away. The short cooking period reduces the amount of vitamin loss by heating. The use of little water makes it easier to use any valuable liquid that's left over.

Leave the lid off the pan chiefly to keep the appetizing green color. With the breakdown of the cell walls of the vegetable in cooking, certain acids are released to play havoc with the green coloring matter, unless they are allowed to go off into the air in steam. It's all right to leave the lid on the pan until the steam begins to foam.

Greens should be salted from the beginning of cooking. Often they'll need no more water to cook in than that which clings to the leaves after they're washed. Young, tender greens may be simmered in milk. They must be watched closely so they will not burn.

Time of cooking greens varies. Properly cooked they'll still have some of their crispness. For leaves of beet greens and swiss chard, an amount large enough to make five or six servings—cooking will take about ten minutes. The same amount of spinach will need five to eight minutes. If stems are included, cooking will take a little longer. Tender stalks may also be used but it's a good idea to cut them in pieces about an inch long so they'll cook faster.

For seasoning well flavored greens—butter, cream or top milk, salt and pepper may be enough. Slices of hard-cooked egg and slices of crisp bacon sprinkled over the top of the dish or mixed in with the greens gives them still more flavor. Or strips of cooked bacon may be put atop each serving. For greens that need more seasoning, put finely minced peppers, onions, or parsley into the cooking liquid. Serve hot with lemon slices or vinegar. These should be added at the table, since the acid in them does no good to the green color.

Following is a good recipe for wilted dandelion greens:

Wash two quarts dandelion greens thoroughly, and cut into small pieces with scissors. Heat four tablespoons bacon fat, one fourth cup mild vinegar, and one teaspoon salt in a skillet. Add the greens, cover, and cook at moderate heat until the greens are wilted. Serve at once.

Hollie S. Rosenbaum,
Home Supervisor,
Farm Security Adm.
Jonesville, Va.

Ben Hur

The girls softball team played Pennington Gap's team Thursday, April 27th. The Ben Hur girls won with a score of 12 to 8. The team is managed by Mrs. Horne and Earl Carroll.

The Ben Hur boy's softball team so far have been very successful. Out of 7 games with Jonesville, they have won four. The only team that has beaten us is Elk Knob winning two games, but our boys ended up with taking both ends of a double-header with Blackwater by the scores of 12-8 and 3-0.

The seventh grade and recreational program sponsored a picnic, April 22.

Among those that visited Bolin Cave recently were:

Mrs. Horne
Peggy Snead
Nanette Pugh
Ruth Hall
Irene Snead
Cristene Pugh
Roy Cobb
Mr. Robinette
Earl Carroll
Palmer Horton
Festus Goins
Searle Pugh

A nice time was reported by all.

Mrs. Horne and Earl Carroll took twenty-five of the small children on a marshmallow roast last week. They also played games, sang songs and told stories around the campfire.

Change In Date Of Meeting

The meeting date of Post 33, of the American Legion has been changed from the second Monday of each month to the first Friday, according to Post Commander, P. R. Hinkle.

Progressive townspeople are always interested in seeing the farmer prosper.

"All that I am today, I owe to my mother."

"Send her 30 cents and square the account."

"Where I came from men are men."

"Is that why they chased you out?"

"Will you be so kind as to get off my feet."

"I'll try sir. Is it much of a walk?"

"Hello, Eddie."

"My name's not Eddie."

"It's all right. I'll apologize to him."

"I understand you told someone I was a dog."

"It wasn't I. You're barking up the wrong tree, old chap."

"Believe me, I pick my friends."

"Yes, to pieces."

"If you were only beautiful."

"What?"

"You wou'd be beautiful and dumb."

Child Listless?

Scolding won't help a child who is listless, dull or cross from constipation. But the Week-End Cleansing will! Quicker relief may be wanted when constipation has your boy or girl headachy, bilious! Tonight or next week-end, Syrup of Black-Draught used by simple directions will relieve quickly, gently. Children like this *all* vegetable product! Syrup of Black-Draught comes in two sizes: 25c and 50c.

Say It With Flowers"
For All Occasions
Home Grown Flowers
Expert Designers
NORTON FLORAL COMPANY
FRANK HORSMAN, Mgr.
Telephone NORTON 280
Member F. T. D. A.

"I'll have you know this suit was tailored in London."

"Yeah? And where were you at the time?"

Political Notices

To the voters of Lee County, Virginia:

I am a candidate for the office of Commissioner of the Revenue for Lee County, Virginia. Election to be held November 11th. I sincerely solicit the vote of the people of the county, regardless of race, creed or party affiliations and if I am elected, I promise to carry out the duties of this office in such a way that every voter will be glad that they supported me, and will not be ashamed to say at any time, "I voted for Myers"

I thank one and all in advance for your vote and influence.

A. M. Myers
advertisement 17 t-f.

Engines, Tractors, Boilers, Saw Mills, Wood Worging and Road Building Machinery, Well Drilling Machines, Gasoline Engines, etc.

R. P. Johnson,
Wytheville, Va.
advertisement 30-tf.

FREE! If excess acid causes you pains of Stomach Ulcers, Indigestion, Heartburn, Belching, Bloating, Nausea, Gas Pains, get free Sample, Udga, at Pennington Pharmacy.
advertisement 6-16t

FERTILIZER
USE
BASIC O-TEN-FOUR for heavy corn
BRIGHT BURLEY BRAND for fine tobacco.
Other popular brands of Basic Pulverized Fertilizer
Knox Potato Grower
Knox Vegetable Special
Knox Triple A
Basic Magnesia Phosphate.

Sold only in the GREEN BORDERED BAG
No farmer can afford to use substitutes
See our Dealer

KNOXVILLE FERTILIZER COMPANY
Knoxville and Nashville, Tennessee

Renew For Spring
By Way Of
DELUX CLEANERS

Spring calls for Clothes—Freshness, Home Freshness—and Delux Cleaning is your assurance of that! Hurry to send us—

COATS SUITS FROCKS
CURTAINS DRAPERIES ETC.

Everything cleanable responds to the Magic of thorough cleaning

DELUX CLEANERS

By Our Works, We Are Known—
—By Our Service, We Have Grown."

Over
HALF A MILLION
1939 CHEVROLETS
Sold To Date!

FIRST IN SALES—FIRST IN VALUE!

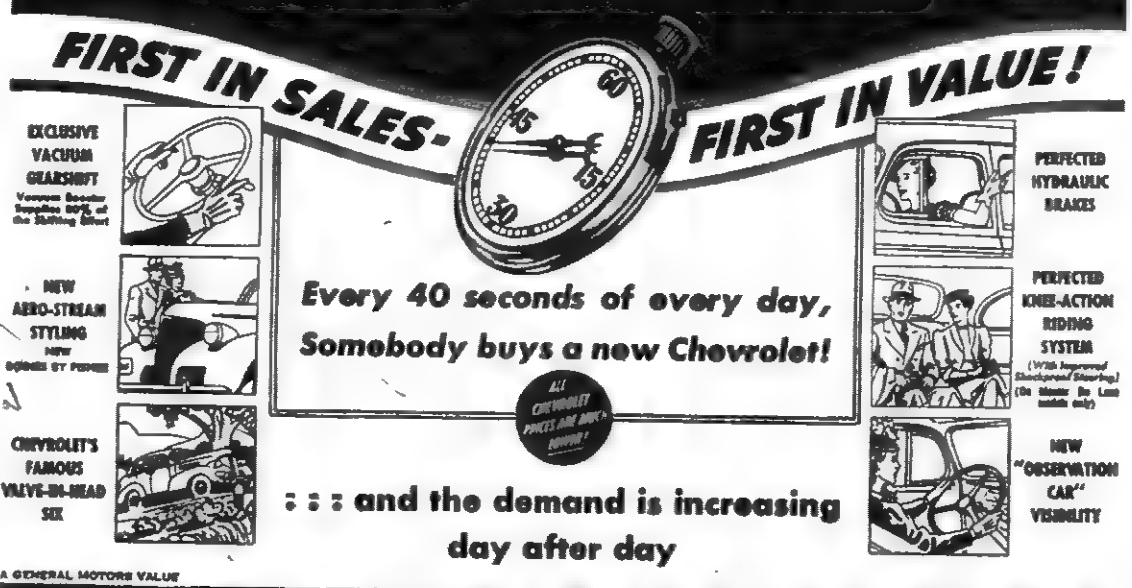

A GENERAL MOTORS VALUE

The only low-priced car combining "ALL THAT'S BEST AT LOWEST COST!"

Jessee Chevrolet Sales Co., Pennington Gap, Va.
Ewing Motor Company, Ewing, Va.

POWELL VALLEY NEWS

Volume 20, Number 19 — PENNINGTON GAP, VA., THURSDAY, MAY 11, 1939 — $1.00 Per Year—5c Per Copy

UNIVERSITY OF VIRGINIA GENERAL LIBRARY 1819

Rose Pridemore Killed By Auto Crank Thrown By Husband

Mrs. Rose Pridemore, 25 was killed instantly last Sunday afternoon when she was struck in the head by an automobile crank thrown by her husband, David Pridemore, as he and Bob Johnson were engaged in a fight in a back ally.

Both men were taken to Jonesville jail and Pridemore being charged with murder.

Pridemore and Johnson, it was said that they became involved in an argument over Johnson's son who was staying at the Pridemore home, and had been whipped for breaking out a window.

It was said that Pridemore got hold of an automobile crank and throwing it at Johnson struck his wife on the head as she stepped between the men.

Jonesville Community League Meets

A most important meeting of the Jonesville Community League will be held Tuesday, April 16th at the High School. The regular time of meeting was postponed, this being the last meeting of the school year.

There will be an address by Mr. Sal Treer, Director of the Federal Arts Project for Southwest Virginia Too, Mr. James True, a painter in this project and also a magician will entertain the group.

Patrons and friends, do your best to attend this meeting!

Red Hill

The fifth Saturday meeting was held here with a large crowd attending

Mrs. Allen Yeary and daughter Hazel have returned home after a few days, visit with her mother, Mrs. Mary Massingill, who is ill at her home.

Mrs. H. H. Yeary is somewhat improved.

Mrs. Marshall Montgomery is in the Evans Hospital, Middlesboro

Mrs. Arch Daniel is ill at her home.

Mrs. Allen Yeary remains ill at her home.

Sunday School at Red Hill is progressing nicely.

Rev. Hugh Vancel and Tom Fortner were Saturday dinner guests of Mr and Mrs. Allen Yeary.

Card Of Thanks

With deepest appreciation we wish to express our gratitude to all who so kindly gave love and sympathy in our recent sorrow, in the loss of our precious mother.

The Overbay and Laningham families.

SUBSCRIBE TO THE POWELL VALLEY News

Rollers Chapel

Charles D. Bailey, an aged citizen of Olinger, who had many relatives in this community, died April 24. A former teacher and well-to-do farmer and business man, his passing is mourned by a wide circle of friends as well as relatives.

Friends of Mrs. Laura Suttle will be glad to learn she is much improved from an injury to her foot suffered recently.

Born to Mr. and Mrs. W. B. Blankin, Saturday, April 29, a daughter, Martha June.

Mrs. Mary E. Price was a recent visitor at the home of her son, Luther, near Flatwoods.

Relatives from out of the neighborhood attending the funeral of Mrs. Martha J. Sword, were her sons, S. F. Sword and family, Louisville; Mr. G. C. Sword and family, Appalachia; her sister, Mrs. Mary Stidham and husband and son, James W. Sword, Jonesville, and daughter, Mrs. Mac Kinsler, Kingsport; nephews and nieces, Mrs. Nannie Gilley, Dryden, Olaff P. Sword, Derby, and James E. Sword of Pennington.

White Moore, Jonesville, was a recent business visitor here.

O. J. Bargo spent the week-end with relatives in Poor Valley.

Weekly singing practice at Roller's Chapel is proposed as being resumed soon.

Virginia Hams Supreme At New York World's Fair

Virginia ham will be supreme at the New York World's Fair, according to advices received today by the Virginia State Chamber of Commerce from R. C. Tritton, of Richmond, who has signed a contract with Fair officials under which no other ham will be served anywhere or at any time during the Fair, within its confines.

"The Ham What Am," from Virginia will be liberally distributed, with ham sandwiches, ham spreads, ham and beaten biscuits and whole, cooked hams for sale in several locations throghout the grounds.

Smithfield hams will be starred, but other Virginia hams will be offered. Special ham booths will make biscuits and create ham sandwiches before the eyes of visitors.

SUBSCRIBE TO THE POWELL VALLEY News

Mrs. J. T. Laningham

Funeral rites were held Monday at the Methodist Church at 2 o'clock for Mrs. J. T. Laningham, 76, widow of the late Rev. J. T. Laningham

Mrs. Laningham died Saturday afternoon at her home here from a heart attack. She had been in poor health since November when she fell and broke her hip.

Surviving are two sons, James E. and Earl C.; a daughter, Mrs. Joseph G. Overbay with whom she made her home; one sister Mrs. Allie Bailey, all of Pennington Gap.

She also leaves nine grandchildren and 5 great grandchildren.

Ocoonita

Rev. W. C. Presley filled his regular appointment here Saturday night, Sunday, and Sunday night.

The Sunday school is progressing nicely at this place the attendance being 63 Sunday.

Miss Allie and Faye Hammonds are on the sick list.

Miss Beatrice Bolin of Loyall Ky., was visiting friends here Saturday and Sunday.

Mr. and Mrs. Howard Bolin and Mr. Ray Bolin of Loyall Ky., attended Sunday school here

Mr. Brownlow and Joe Ely and Neal Pennington attended Sunday school here and church Sunday.

Mrs. C. M. Oaks and daughter Lucille returned home Tuesday after spending three weeks with her parents at Jonesville

Mr. and Mrs. Shelbourne Mullins left Saturday night for Cincinnati Ohio, where they will make their home.

Born to Mr. and Mrs. Derman Davis on May the 6th, a son

Mr. Woodard Ingle is visiting his brother John Ingle at Hubbard Springs.

Mrs. Bill Evans and Flora Evans was visiting Mrs. Evans mother, Mrs. Henry Burgan, Sunday.

Mr. John Johnson who has been on the sick list for the past 6 weeks is seriously ill at his home.

Mr. and Mrs. Herbert Smith and son's Billie and Jimmie and little daughter Mary Sue are visiting their parents.

"Ivan Soupsudsky shot himself twice."

"Seriously?"

"No, only one of the wonds was fatal."

WE DO JOB PRINTING

Cedar Hill

Mr. and Mrs. Lester Gregory and little daughter, Peggy Lou, of Bonny Blue, were visiting his parents Mr. and Mrs. Vernon Gregory. Sunday.

Mr. and Mrs. Woodrow Grizzle and little daughter, Lilla Myrtle, of Low Gap, were guests Sunday of her father, A. J. Gibbons.

Mrs Bob Osborne is on the sick ist this week.

Mrs. J. E. Zion is visiting friends near Mulberry Gap this week

Mr. and Mrs. Russel Vanhuss, Mr. and Mrs. Woodrow Grizzle, A. J. Gibbons, Herbert Gibbons and Eugene Gibbons were guests Sunday of Mr. and Mrs. Grant Gibbons at Rose Hill.

Mr. and Mrs. Floyd Hensley and little daughter, Nola Mae, Mr. and Mrs. Harley Miller, Harlan, Ky., were guests Sunday of Mr. and Mrs. Paul Gibbons.

Miss Tilda Jones spent Sunday with Miss Ann Mae Hargraves at Rose Hill.

Mr. and Mrs. Ewell Spurlock and family, of Harlan, Ky., were visiting his parents, Mr. and Mrs Wash Spurlock, recently.

Mr. and Mrs Vernon Gregory and Mr. and Mrs. Lester Gregory were the guests Sunday afternoon of Mr. and Mrs. Jim Weston at Flatwoods.

Christian Church

W. B. Moore, Pastor

Bible School—9:45

S. H. Orr — Superintendent.

Devotion and Communion—10:30.

Preaching —11:00 a. m.

First and Third Sunday Nights—6:30.

Christian Endeavor meetings—6:00 p. m.

Mrs. Maggie King and Mrs. Robert Housley—Superintendents.

Missionary and Ladies Aid Societies meet jointly First Thursday each month—2:00 p. m.

A hearty welcome awaits any who want to come and worship with us, at these and all other services at this church.

The Mehodist Church

C. T. Miller, Pastor

R. S. Orr, Superintendent

Sunday School—9:30 a. m.

Morning Worship—10:30 a. m.

Young Peoples Service—5:45 p. m.

Evening Worship—6:30 p. m.

Midweek Prayer Service Wednesday at 7:00 p. m.

Darden Seeks Extension Of A.A.A. Refund Date

The time in which claims could be filed for refunds of amounts paid the Government under the Agricultural Adjustment Act would be extended to December 31, 1939, in a bill introduced by Representative Colgate Darden, Jr., of Virginia.

Explaining that he was acting after consultation with other Members of Congress, who were interested in the measure for the same reason, he said people in his District in some instances either learned of the law providing for refunds too late to file claims, or did not know that claims filed before June 22, 1936 had to be refiled.

The original bill introduced provided for a period of filing which extended to December 31, 1940. The new bill sets a deadline of December 31, 1939, the change being made to facilitate the work of the Treasury, it was stated.

Marcus Nakdimen On Dean's List

Mr. Marcus Nakdimen of Pennington Gap, Virginia, a sophomore in the school of pharmacy of the Medical College of Virginia, Richmond, has qualified for the third quarter of the session 1938-39.

In order to attain honor rank a student must have an average of [illegible] for the work of the quarter.

Ewing News

Miss Irene Daniels left Sunday for Canada.

Mrs. H. H. Yeary is very [illegible] here.

Mr. and Mrs. Charlie Stanley and daughters Bobby and Betty Ann and Miss Jeanette Cavin were dinner guests of Mr. and Mrs Sam Stanley on Four Mile Creek Sunday.

Henry Manning made a business trip to Harlan Saturday.

Mr and Mrs. Johnnie Frances and daughter, Betty Jo, spent the week end with Mr and Mrs. John Owens and family, near Ararbus Hill.

Attending the fifth Saturday meeting at Red Hill from here were Mrs. Henry Manning, Mrs. Lizzie Daniel, and Royal Minter, Charlie Stanley and Joe Manning.

Increase In Sales Of 1939 Chevrolet Motors

Detroit—Continuing the steady upward sales trend that has marked public acceptance of the 1939 Chevrolet, a rise of 15.9 per cent in the sales graph was reported here today by the motor firm for the period ending April 20. The gain over the previous period, which closed April 10th, is represented by 3,458 more units sold at retail, according to the figures released. A total of 25,196 passenger cars and trucks were sold by the industry's repeating leader during the ten-day period.

Although March was hailed by William E. Holler, general sales manager, as 'one of the company's greatest sales months" the April 20th period eclipses the records established last month by 4.1 per cent, indication that the increased public approval is being expressed for the 1939 models

A gain of 19.1 per cent is shown over the same period in 1939, when Chevrolet had retailed 21,164 passenger and commercial units from April 1st to April 20th.

Total sales for the first 20 days of April were 46,939 units, the report revealed, as against 38,633 sales in the same period of 1938. This represents a business gain of 21.5 per cent.

Truck sales for the same period totaled 5,291 units, an increase of 25.6 per cent over the figure reported April 10th, and 24.1 per cent over the April 20th figure for 1938. A total of 9,503 commercial jobs have been sold during the month to date, which is 20.7 per cent above the 7,872 sales made during the same period last year.

Birthday Dinner

[illegible] enjoyed a birthday dinner at the home of Mr. and Mrs. Hobert Brock Sunday were:

Mr. T. R. Mullins of Corbin Ky.

Mr. and Mrs. John Phillips of Sneedville, Tenn.

Miss Willena Beverly and [illegible] Williams of Pennington

Mr. and Mrs. Clark May of [illegible]

Prospective Father: "And Doctor, what are your—er—terms?"

Obstetrician: "C. O. D."

Doctor; "Thanks to me you're another man."

Patient: "Then send your bill to the other man."

Needless Maternal Mortality

"It is logical that annually upon the second Sunday in May an increasing interest in Mother's Day should be noted. This observance not only pays tribute to the mothers of yesterday, but also serves to emphasize that, despite great advances in the field of obstetrics, the penalty yet experienced by womanhood in childbirth still is pathetically too high," states Dr. I. C. Riggin, the Commissioner of Health.

"Officials can efficiently cope with public health problems, such as assuring pure water and milk to consumers and other phases of disease control. These lend themselves to readily to organized efforts. However, when the problem involves personal conduct the solution becomes more difficult.

"Physicians and public health officials realize that scientific information and the part that the individual must play in personally applying such knowledge are very different matters. The high maternal mortality rate is an example of this fact.

"In the light of the present-day knowledge, nearly 30 000 annual deaths in the United States associated with maternity can mean only that medical science is not being given a fair chance in prevention.

"Expectant mothers must realize that both for their own sake and for that of the new [illegible] the time to become interested in a successful outcome is the moment the expectancy is realized. It so happens, however, that too many mothers fail to surround themselves with the medical advice and protection that are so important not only at the conclusion of the gestation period but throughout the entire term. Many of the conditions that cause needless maternal mortality can be traced to ignorance of or indifference to this primary guard

"Or to express it positively, every expectant mother should be under the supervision of a physician during the entire prenatal period. Until this fact is more generally the presents loss of maternal life will probably continue."

Doctor: "Will you take a local anaesthetic?"

Patient: "Local? No, indeed. Don't give me anything but the very best imported article!"

Powell Valley News
Published by
Powell Valley Printing Co.,
EVERY THURSDAY
PENNINGTON GAP, VA.

S. C. CULBERTSON Manager

One Year.....$1.00
Six Months.....60
Three Months.....35

Obituaries.....$1.00
Card of Thanks.....0.50
Advertising Rates on Application

Entered at the Postoffice at Pennington Gap, Virginia, as mail matter of the second-class.

Hospital News

Entered:

Bascom Rutherford, St. Charles.

Vernon Carooll, Big Stone Gap.

Elva Rogers, City.

Geraldine Chatman, City.

Agnes Carson, St. Charles.

R. R. Robbins, Keokee.

Mrs. W. H. Morley of Ewing.

Mrs G. H. Harmon, city

Mrs. A. E. Young, of Trammell.

Mrs. Durant Kelly, city

Mrs. Tom Vanover, Appalachia.

Anna Bertha Semp of Big Stone Gap.

Mrs. W. N, Smith, Bonny Blue.

Mr. Ernest Holman of St Charles.

Mr Charlie Doolin, of Gibson Station.

Mr. Silas Horton, Duffield.

Miss Carrie Wallen of Bonny Blue.

Jennie Weston, Jonesville.

Mr. Raymond Howard, St. Charles.

Discharged:

Mr. Worley Robbins, City.

Mr. Paul Kinzer, of Big Stone Gap,

Mr. Eckie Satterfield, of Bonny Blue.

Mrs. Willis Lamb, of Occoonita.

Agnes Carson, St. Charles.

Geraldine Chatman, city

Jack Hawks, City.

Elva Rogers, City.

B. R. Robbins, Keokee.

Mrs. Earl Stapeleton, of St. Charles.

Mrs. W. H. Morley, of Ewing.

Mrs. Lawrence Lawson, Duffield.

Flashes Of Facts

Few Virginians realize the immensity of the coal deposits in Southwest Virginia. The Virginia Guide states that the Pocahontas field was discovered by a blacksmith who used the coal for his forge and allowed neighbors to dig enough for their homes. His frugal wife, fearing the supply would be exhausted, objected to his generosity It is estimated that in this area alone more than 150,000,000 tons are still available.

The Reverend David Massom, who officiated at the marriage of George Washington and Martha Custis in 1659 was noted for longevity of service—being rector of St. Peters Parish for 40 years—and for an irascible temper Once he threatened from the pulpit to thrash the church clerk. Bishop Mede apologizing for Mr. Massom, said with masculine generosity, "He was married four times and much harrassed by his last wife."

"What's so funny about my face?"

"Nothing. Only I was wondering what the horse looks like without it."

R. M. Evans, A.A.A. Administrator To Give Radio Talk

The influence of farm problems on the daily lives of the American people will be discussed by R. M. Evans, Administrator of the Agricultural Adjustment Administration, on the National Farm and Home Hour, Tuesday, May 16th.

Mr. Evans' report will close a series in which the five regional directors of the AAA have discussed agricultural and related problems in each major agricultural region of the country.

In addition to summarizing problems confronted by people of the various parts of the country, Mr. Evans will discuss Federal efforts, in cooperation with farmers in the Triple-A program, to solve part of the problems.

The talk by the Administrator will be heard in the United States Department of Agriculture's portion of the National Farm and Home Hour. The program begins at 11:30 a.m.

SUBSCRIBE TO THE POWELL VALLEY News

Flashes Of Facts

Col. Thomas Swann, according to the granite slab above his grave in Surry County, "Departed this lyfe ye 16th Day of September in Ye Yeare of our Lord God 1680." The Virginia Guide, states that the Colonel inherited Swann's Point, on the James, who acquired it from his father in 1635. It is also recalled that he married five times and had 42 children.

Virginia in the early days was a paradise for big game. The Virginia Guide, quotes the diary of the explorer, Dr. Thomas Walker, who stated that during four months, in 1750, he and five companions killed in western Virginia, "13 Buffaloes, 8 Elk, 53 Bears, 20 Deer, 4 Wild Geese and 150 Turkeys." He added that, "we might have killed three times as much meat if we had wanted it." Col. William Byrd also tells how he and his party feasted on the abundance of bison during one of his journeys to the west.

HONEST WEIGHT????

$50.00 Reward

The above reward is being offered by the undersigned automobile dealers for evidence leading to the arrest and conviction of

ARSON

Southwest Virginia and the entire State in losses due to the burning of automobiles by fire. Why? Let Public sentiment.

Wake Up Mr. Public
You Are Paying the Bill

Jessee Chevrolet Sales Co.
Lee Motor Company, Inc.

DISCOVERED
The Finest Cream Mait Can Buy
SOUTHERN MAID

No wonder more and more people prefer genuine Southern Maid Ice Cream. Its outstanding quality has made it an outstanding favorite. Southern Maid Ice Cream is served wherever quality counts. You find it with the seal of approval when you bring home Southern Maid Ice Cream tonight. Be sure to get genuine Southern Maid. No substitute can match it for quality.

MANUFACTURED BY
"THE THREE KINGS DAIRIES"

PASTEURIZED MILK AND BUTTER

Tobacco Patch

By J. H. Dean

Tobacco growers are now engaged in and thinking of fixing their ground for tobacco. There is not a patch of ground in East Tennessee that naturally has in it the elements to make a fine crop of Burley tobacco. The rare elements that fine Burley tobacco requires are not naturally in our soils of East Tennessee. They must be supplied. All intelligent Burley growers know this.

Twenty years ago there was no fine smoking Burley tobacco produced in East Tennessee. We recognized this fact. We found the cause. We, the Knoxville Fertilizer Company, solved the difficulty by putting into fertilizer not only the plant food elements, nitrogen, potash and phosphorus but the rare plant food elements that tobacco requires and the soils here do not have. These elements are magnesium, dicalcium phosphate, dimagnesium phosphate and a controlled amount of calcium sulphate Bright Burley Brand, this newly discovered and patented fertilizer, has made of East Tennessee the outstanding Burley district of the world for fine Burley tobacco. It is so universal that it can be called a rule that on every "show floor," whether national, state or county, if Burley tobacco grown with Bright Burley Brand is exhibited the "first money" goes to that crop.

In order to protect our customers and the Burley district of Tennessee against misleading and deceptive statements we have published a blanket guarantee for every user of Bright Burley Brand. This guarantee is in the back of a circular known as "Prize Winners On Parade." Most growers have doubtless received this circular. We request you to read carefully that guarantee and if you haven't received one call on our dealer and he will furnish you with the guarantee. Should any fertilizer producer or representative of a producer tell you that he can sell you a fertilizer the same as the Bright Burley Brand or equal to the Bright Burley Brand in plant food value, just ask him to give you a duplicate of our guarantee.

The difference in the quality of your tobacco from the use of Bright Burley Brand over any other brand will more than pay your fertilizer bill. The hang-on of the bottom leaves without firing will more than pay your fertilizer bill. Don't let some "slicker" throw you off Bright Burley Brand by claiming his 3-8-5 is just as good. Just remember that any "blooming idiot" has in his body as many bones as Daniel Webster had, but Daniel Webster had something besides 208 bones. Bright Burley Brand is the Daniel Webster of the fertilizer family.

For your protection, the BRIGHT BURLEY BRAND is sold in Green Bordered Bags.

KNOXVILLE FERTILIZER COMPANY
advertisement 19 1t.

Silver Leaf

Mr. and Mrs. Charles Garrett announce the marriage of their daughter, Pauline, to Mr. Ward Gregory, son of Mr. and Mrs. G.D. Gregory, Sunday, May 7th, 1939. Both are of Rose Hill. The bride is a teacher at the Mt. Davidson school.

A large crowd attended the ice cream supper Friday night at Long Hollow school. The supper was for the benefit of the school given by the teacher, Neal Spencer, of Jonesville.

Several around here went to High Top Wednesday night to hear the Bonford Brothers play. They are from a Knoxville radio station.

Mr. and Mrs. Sherlia Hopkins and children Billie and Majorie spent the week-end with his sister, Mrs. Wesley Martin at Flatwoods.

Roy Claxton, Gulston, Ky., was a visitor here Wednesday.

Mr. and Mrs. Johnnie Rouse have given their daughter the name, Lela Fay.

R. L. Ellis, son of Alta Ellis, remains ill at his home near here.

Mr. and Mrs. George Brent were in Rose Hill Saturday on business.

Several from here attended the dedication at the colored folks' new church near Wolfenbarger's Chapel Sunday.

Ina Gregory was a dinner guest Sunday of Anna Davis.

Mr. and Mrs. Ernest Hobbs were in Pennington Gap Saturday morning on business.

Mr. and Mrs. Olin Martin and son, Charles, have moved to the Jennie Shupe farm.

Fred Garrett who has been employed in Kentucky spent the week-end at home.

Cit, Visitor—How much milk does that cow give?

Witty Farmer—She dont give any. I have to take it away from her.

"You say I have only one fault?"

"Well, a quarter with a hole in it has only one fault, but what good is it?"

"Suppose there's a load of hay on one side of the river and a horse is tied up on the other and there's no bridge and the river is too wide to swim. How can the horse get the hay?"

"I give up."

"Well, that's just what the horse did."

WHEN YOU TRADE WITH HOME MERCHANTS

The Money Spent Helps Everybody Who Lives Here

By dealing with home merchants you help to—

- *Make this a better town to live in*
- *Maintain our precious "American Way" of life.*
- *Keep up your schools and education for your children.*
- *Provide public health and welfare service.*
- *Maintain fire and police protection.*
- *Make work for many hundreds who spend their earnings here.*

All this is for the common good, of course, you say. It benefits you and all your neighbors.

You will find that home merchants carry stock—or can quickly obtain—what you want to buy. Their prices will be fair. They are dependable people to deal with. They are your fellow citizens, your fellow church members, your neighbors . . . neighbors.

Remember, when you deal with home merchants, you deal with friends.

SO TRADE WITH HOME MERCHANTS

OLD DOMINION POWER COMPANY

CHARLES DENNISON, Manager

Social and Personal

Mrs. G. W. Zion spent Sunday with her sister Mrs. Rebecca Jessee and Mrs. Lizzie Noel.

Mr. Bill Orr of Petersburg Va., was in town this week.

Mrs. J. H. Smith and daughter Ann and son Dwight and Miss Emma Jean Burgan spent the week end with Mrs Smiths sister Mrs. C. P. Carter and family at Greenville Tenn.

Mr. Roger Wright of Bristol, Tenn., attended the funeral of Mrs. Lanningham Monday.

Mr. and Mrs. Roy Redwine of Big Stone Gap., were in Pennington Sunday.

Mrs. J. W. Bates, and Mrs. Roberts of Harlan Ky., spent Sunday with their mother Mrs. Lizzie Noel who is ill.

Mrs. G. W. Young is ill at her home with flu.

Mr. Walter Adams was in Corbin this week.

Mr. and Mrs. James Young are visiting Mr. Young's parents Mr. and Mrs. G. W. Young this week.

Mr. C. W. Milhorn Jr., husband of the former Charlotte Adams who plays base ball with the team at Greenville, Tenn., was injured last week when he had a collision with the catcher. Both of Mr. Milhorn's jaws are fractured.

Mr. W. E. Orr of Petersburg Va was in Pennington Tuesday.

Mrs. Haden Bays of Harlan was visiting friends in Pennington last week.

Mr. Jimmie Johnson of St. Charles was calling on Miss Hazel Redwine Sunday.

Mr. and Mrs. T. M. Carter and family of Kingsport Tenn., spent Saturday and Sunday visiting Mrs. Carter's brother's M. S. Culbertson and B. C. Culpertson and family.

Miss Hazel Thompson of Tazewell, Va., spent the week end with Miss Sally Frank Hickam at the home of Mrs. Roy Fletcher.

Mr. and Mrs. J. H. Fleenor were visiting in Harlan, Sunday.

Mr. and Mrs. E. C. Hilard Miss Helen Rhea were shopping in Middlesboro Monday.

John and Billy Laningham were called home on the account of the death of their grand mother Mrs. J. T. Laningham.

Dr. and Mrs M. H. Robbins and Fred Quinley were among those who attended the Ky, Derby.

Mrs. Bascom Waddell is visiting her sister Mrs. Steve Tomilson in Johnson City this week.

Miss Monette Vanhuss of Corbin visited relatives here Thursday.

Mr. and Mrs. C.C. Fugate and daughter Laura Jean spent Sunday with Mrs. Virgie Agee and family near Jonesville.

Leo Vanhuss spent the week end with his parents in Corbin.

Mr. and Mrs. G. B. Stone of Corbin Ky. were guest of Mr. and Mrs. T. H. Pugh Sunday.

Mrs. M. Mosley, Mrs Mosley, Carl Keel, Mr. and Mrs Howard Mosley and Lucille Parsons were visiting in Appalachia last Sunday.

Mrs. Wilkerson of Stanford Ky, attended the funeral of Mrs. J. T. Langham.

Mr. and Mrs. W. T. Provence and Mr. and Mrs Earl Stallard of St Charles were visiting Mrs. J. B. Wells Sunday afternoon.

Mrs. J. R. Legg has returned home from Florida where she spent the winter.

Mrs. Oscar Alison visited relatives in Kingsport last week.

Mrs. Robert Guy Pugh is visiting home folks at Dryden this week

Born to Mr. and Mrs. D. W. Kelly May 8th, a ten pound son.

David Poncewho is attending school at Emory spent the week end with his parents Dr. and Mrs V. M. Ponce.

Mrs. K. C. Roller of Appalachia, spent last Thursday visiting her sister, Mrs. James Anderson.

Mr. and Mrs. Clyde Mosley of St. Charles, Mr. and Mrs. Claude Redwine of Pennington Gap, Mr. Ray Redwine of Pennington Gap, Mr. Jimmy Johnston of St. Charles, and Miss Hazel Redwine of Pennington Gap, went on a camping trip Saturday night at Shaver's Ford. Everybody reported a good time

Card Of Thanks

To all of our friends, we wish to extend our sincere thanks for their aid and sympathy during the recent death of our son and brother,

The Barron family.

Ewing News

Mr. and Mrs. Andy Brooks, and family, Loyall Ky., have moved into the residence owned by Mr. and Mrs Bob Robinson.

Dinner guests of Mr and Mrs. Promer Estep Sunday were Mr. and Mrs. Dewie Hurst, Mr. and Mrs Giles and Mr. and Mrs. Andy Brooks of Harrogate.

Mrs. J.S Thomas and Mrs Dexter Brooks attended the Midday Merry-Go-Round at WNOX, Knoxville, Friday.

Miss Juanita Bays spent the week end at Hubbard Springs.

Miss Elizabeth Robinson spent the week end at Jonesville.

Mrs. Houston Rowlett and daughter, Phyllis Ann, spent Monday with Mrs. Joe Arnold at Harrogate.

Mr. and Mrs. Oscar Thompson, Jonesville, visited his parents, Mr. and Mrs. Burg Thompson, Sunday.

David Cole, Los Angeles Calif., is spending some time here with his father, B. F. Cole

Mr. and Mrs. Lonnie Rowlett shopped in Middlesboro Monday.

Mrs. H. H. Brooks, Mr. and Mrs. Dexter Brooks, and family visited relatives on Powell River Sunday.

Mrs. Lincoln Breeding spent Wednesday with her mother, Mrs. Jim Combs, who remains ill at her home here.

Mr. and Mrs Lawerence Skidmore visited relatives at Harrogate Sunday.

Mrs. Howard Lightfoot and Mrs. Ed Breeding shopped in Middlesboro Saturday.

Visitors at the home of Mr. and Mrs. W.D. Bays Sunday were Mr. and Mrs. Arthur Kingsoer, Rose Hill, Miss Vera Weston, Jonesville, and Mr. and Mrs. Jeff Newman, Pennington Gap.

Mr. and Mrs. Leonard Hill, Hot Springs, Ark., are visiting relatives here.

Mrs. Cass Stanley remains very ill at her home here.

Mr. and Mrs J. M. Rowland and Mrs. Hugh Cambell shopped in Middlesboro Thursday.

Flashes Of Facts

The great tobacco industry of Virginia originated with John Rolfe, who was the first planter to raise tobacco for export. The Virginia Guide, recalls that Rolfe was thrice married His first wife died soon after his arrival in Virginia; his second was Pocahontas; and his third Jane Peirce, through whom he acquired part of Mulberry Island in the James. He was presumably slain in the great Indian massacre of 1622.

Taxes Handicap To Busines Progress

Richmond Va.—The greatest handicap to business progress today is excessive taxation and fear of hampering legislation and probably additional taxation, President of the Virginia State Chamber of Commerce told the Virginia delegation to Congress last week at a dinner in their honor at Washington.

'Sixty—two per cent of business reported recently in a survey that government takes too much in taxes for the individual tax payer." 'Sixty-three per cent feared the possibility of labor troubles, 7[illegible] per cent feared new tax[illegible] on industry, 77 per [illegible] restricting [illegible] private initi[illegible] and enterprise an[illegible] cent [illegible] ernment take [illegible] taxes from bus[illegible] gives it too little [illegible] succeed and make a [illegible] fit for shareholders.'

Major Bo[illegible] fact that much of [illegible] tion's capital is stagnant [illegible] banks, that Virginia [illegible] per- family income 3[illegible] cent below the aver[illegible] the nation and other [illegible] blems that must be [illegible]

WE DO JOB PRINTING

T. V. A. Again Before Congress

(Danville Messenger)

The National Coal Association, Washington, D. C. has this announcement in the bulletin:

TVA's plan of purchase of private utility systems in the TVA area has "boomeranged" on Congress, according to current press reports, as the Tennessee taxpayers protested the loss of $3,500,000 in annual revenue from the private systems and demanded that Congress authorize state and local taxes of TVA operations

The letters from the Tennessee Taxpayers Association which have been presented to members of Congress asserted that Many [illegible] the center of [illegible] operations [illegible] [illegible] the letter said After [illegible] are complet- [illegible] ultimate top reve- [illegible] these sources will [illegible] but $625,000 in the letter asserted

[illegible] TVA subject [illegible] and the [illegible] It is now a [illegible] that concerns ex- [illegible] taxpayer in the United States even more directly than heretofore, as they are now being asked to contribute the taxes that the state of Tennessee would be deprived of by reason of this purchase.

This subject if far broader than TVA, and this principle, once established, will inevitably be applied in other sections of the country where the government is removing from the state tax rolls vast properties.

"Make your peace, bozo I'm about to shoot you."

"How come?"

"I've always said that I'd shoot anyone who looks like me."

"Do I look like you?"

"Yes."

"Go ahead and shoot!"

been the revenue mainstay of 93 of Tennessee's 95 counties, and if deprived of this tax revenue, the only alternate would be a heavy increase in the tax levied upon homes; farms, and other private taxable property.

When and if TVA purchase of private electric systems now agreed upon is placed in effect, they estimate the state revenue loss from taxes heretofore levied on private systems at $1,080,000; municipal taxes at $1,027,348; county and school district taxes at $727,794, and county municipal taxes on generating systems and transmission lines at $676,953, or a total of $3,512,095.

The state under existing statutes is receiving 5 per cent of the gross proceeds from the sale of TVA current produced at Norris Dam, and 2 and one half per cent from that produced at Muscle Shoals Dam from Norris Dam overflow which [illegible] $10,000 a [illegible] said After [illegible]

For Sale

REO TRUCK. In good condition. Price $450.00

Mrs. W. R. Fugate,
Pennington Gap, Va.

advertisement 19 2-t

Wanted Pictures of goods or flood damages in the Powell River. For more information, call or write Powell Valley News.

advertisement 19 2-t.

WANTED A good reliable man to supply customers with Rawleigh's Products. Sales work or [illegible] Write Rawleigh's Dept VAF-134 127, Richmond, Va.

advertisement 19 1-t

ALL Of These Features

explain why over HALF A MILLION 1939 CHEVROLETS have been sold to date!

1. EXCLUSIVE VACUUM GEARSHIFT.
2. NEW AERO-STREAM STYLING, NEW BODIES BY FISHER.
3. NEW LONGER RIDING BASE.
4. 85-HORSEPOWER VALVE IN-HEAD SIX.
5. PERFECTED HYDRAULIC BRAKES.
6. NEW "OBSERVATION CAR" VISIBILITY
7. PERFECTED KNEE-ACTION RIDING SYSTEM WITH IMPROVED SHOCKPROOF STEERING. (Available Master De Luxe models only.)
8. TURRET TOP.
9. FRONT-END STA[illegible]
10. NO DRAFT [illegible]
11. HAND BRAKE [illegible] UNDER DASH [illegible]
12. SYNCRO-MESH TRANSMISSION.
13. TIPTOE-MATIC CLUTCH
14. EXCLUSIVE BOX-GIRDER CHASSIS FRAME.
15. DUCO FINISHES.
16. HYPOID-GEAR REAR AXLE AND TORQUE-TUBE DRIVE.
17. DELCO-REMY, STARTING LIGHTING, IGNITION.

. . and scores of other important features.

A GENERAL MOTORS VALUE

Take a look at the unequaled sales record of the new 1939 Chevrolet—then take a look at the unequaled list of Chevrolet quality features shown at the right! . . . There's a direct connection between the two!

Chevrolet is *leading all other makes of cars in sales*—selling at the rate of a car every forty seconds of every twenty-four hour day—because it's the only car that brings you all of these modern features at such low cost!

You want the car that gives you the most for your money; you want the car that *out-styles, out-accelerates* and *out-climbs* all others in its price range; you want the car that is first in sales, first in value; *you want a new 1939 Chevrolet!* Better see your Chevrolet dealer—*today!*

Every 40 seconds of every day, Somebody buys a new Chevrolet!

Jessee Chevrolet Sales Co., Pennington Gap, Va.

Ewing Motor Company, Ewing, Va.

FREE! If excess acid causes you pains of Stomach Ulcers, Indigestion, Heartburn, Belching, Bloating, Nausea, Gas Pains, get free Sample, Udga, at Pennington Pharmacy.
advertisement 6-16t

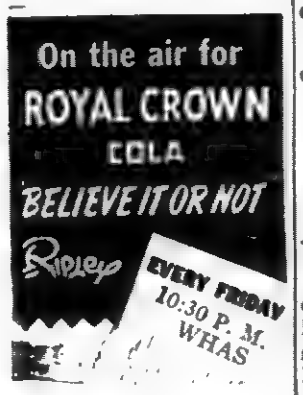

NEHI BOTTLING Co.

Appalachia, Va.

Engines, Tractors, Boilers, Saw Mills, Wood Worging and Road Building Machinery, Well Drilling Machines, Gasoline Engines, etc.
R. P. Johnson,
Wytheville, Va.
advertisement 30-tf.

Question For Women

Many women and girls of the South and West are being asked—"Were you helped by CARDUI?" In twelve cities first visited by Reporters, *93 per cent of all the users queried said they were definitely benefitted!* CARDUI is a good stimulator of appetite and digestion; thus it assists women to build resistance and so helps them avoid pains of functional dysmenorrhea due to malnutrition.

"And why do you think I am a poor judge of human nature?"

"Because you have such a good opinion of yourself."

Molly—Not only that, but you get uglier every day!

Sally—Another thing I can do that you can't.

Political Notices

To the voters of Lee County, Virginia:

I am a candidate for the office of Commissioner of the Revenue for Lee County, Virginia. Election to be held November 7th. I sincerely solicit the vote of the people of the county, regardless of race, creed or party affiliations and if I am elected, I promise to carry out the duties of this office in such a way that every voter will be glad that they supported me, and will not be ashamed to say at any time, "I voted for Myers"

I thank one and all in advance for your vote and influence.

A. M. Myers
advertisement 17 t-f.

Say It With Flowers"
For All Occasions
Home Grown Flowers
Expert Designers
NORTON FLORAL COMPANY
FRANK HORSMAN, Mgr.
Telephone NORTON 280
Member F. T. D. A.

Civil Service Examinations Announced For Lay Inspector

The United States Civil Service Commission has announced an open competitive examination for the position of assistant lay inspector in the Bureau of Animal Industry, Department of Agriculture. The salary is $1,620 a year, less a retirement deduction of 3—one half percent.

Applicants must have lived for 6 years since their twelfth birthday on a farm or ranch producing live stock; or must have had certain experience handling livestock or engaged in the preparation or processing of meat or meat—food products. Applicants must not have passed their their fortieth birthday.

Applications must be on file with the Commission not later than May 29th, if received from States east of Colorado, and not later than June 1st if received from Colorado and States westward.

Full information may be obtained from the Secretary of the United States Civil Service Board of Examiners at the bost office or customhouse in any city which has a post office of the first or second class, or from the United States Civil Service Commission, Washington, D. C.

Jonesville Baptist Church

E. C. Knicely, Pastor
Jonesville, Va.

Every Sunday
Sunday School—10 a. m
Morning Wor hip—11 a m.
B. Y. P. U.—5:30 p. m
Preach ng—6:30 p m.
Prayer and Bib'e Study. Wednesday—6.30 p m.
"The Little Church Witn A Big Welcome."

WE DO JOB PRINTING

"My ancestors came over on the Mayflower."

"You're lucky. The immigration laws are a bit stricter now."

"I'll have you know, my good man, that I came from one of our best families."

"Yeah, and gosh how you must have travelled!"

"I'm just tempermental

"Yeah. 98 per cent temper and 2 per cent mental."

1839-Baseball's Centennial-1939

(Dedicated to Baseball upon the occasion of its 100th Birthday)

One hundred years of Baseball,
Turn back historic pages;
The game that's now a century old
Has flourished through the ages.

A hundred years of wholesome sport,
Replete with skill and action;
A game that knows no boundary lines
Of race or creed or faction.

A game that's thrilled the rich and poor,
The mighty and the humble;
Each knows the joy of sparkling play,
The tragedy of fumble.

The melting pot of human souls,
Where elbows rub together;
Where banker cheers with tradesman
At the crash of bat and leather.

One hundred years of Baseball!
May it thrive a thousand more;
May it show a winning record
When posterity asks the score.

L. H. Addington

Destroy The Housefly

"Upon those over fifty years of age who, when young, either lived or visited in the country, the pestiferous characteristic of the housefly at that time made a greater impression than it does upon the present generation. In those days the fly-swatters were rare. Instead, fly-brushes composed of ripbons of paper on the end of a stick were in general use. They came into evidence at mealtime when the matron of the family incessantly swished the brush over the food on the table to keep the flies from settling upon it. Even so, this antagonism to the fly was aimed at its annoying propensities rather than at its disease-spreading ability," states Dr. I. C. Riggin, the Commissioner of Health.

"It is little wonder that in the days of limited screening of farm and town dwellings, when slight, if any, thought was given to environmental sanitation, the fly played a part in the spread of typhoid fever and infant diarrheal diseases. The fact that the germs causing these devastatiug ailments sometimes were deposited in milk or on food from the filth-laden feet of the fly was not generally appreciated.

"Today, filth is more inaccessible to this insect than formerly. Building programs in rural communities have, in general, replaced open toilets with sanitary facilities; and modern methods to reduce the fly-breeding in the organic material of barnyards also have proved effective. Screening of houses, swatting of the flies found inside, and protection of milk and food supplies all have influenced the reduction in the disease and death tolls taken by the fly.

"However, if given the opportunity the fly is just as dangerous today as it ever was. While community sanitation and household screening are powerful defenses against both the breeding spots and the insect itself, the problem is a more personal one in rural localities. In these sections individual interest in fly-tight toilets and in proper disposal of manure, filth, and garbage, as well as in screening, are essential.

"There are yet too many persons whose familiarity with the fly has bred contempt for it. This has resulted in complete indifference to its presence. Such people do not realize that, despite its inability to sting, the fly can transmit the virus of disease mechanically in various ways. Its harmful possibilities cannot safely be ignored.

"A good slogan to adopt and apply is, "Remove the breeding spots, swat, and screen."

"Any fool can see that!"

"Well, I can't."

"Well, nearly any fool."

State Helps Establish 4-H Record For Nation

Virginia, with 21, 242 4—H Club members enrolled in 1938, helped to raise the national 4—HClub enrollment for that year to a record—breaking total of 1, 286,029, according to Dr. J. R. Hutcheson, Director of the Extension Service of the State College of Agriculture.

Director Hutcheson this week received announcement of the national total from Dr. C. W. Warburton National Director of Extension work. Dr. Warburton said that last year's record enrollment brings to approximately 7, 500, 000 the total number of young people who have received 4—H training since the work became Nation—wide in 1914. More than a half million boys and girls became club members for the first time last year, 13,000 of them in Virginia.

Recent studies indicate that more than 40 percent of the rural boys and girls in this country reaching the average for Joining 4—H Clubs last year were enrollin the organization.

Four-H club members "learn to do by doing." Under the supervision of voluntary local leaders and county extension agents; they acquire first-hand some farm and home skill as a part of their club work. Last year, for the Nation as a whole, three-fourths of all these farm and home projects undertaken by club members were completed, establishing another record. Virginia club members completed 74.3 percent of the projects for which they were enrolled.

Four-H clubs in Virginia are sponsored cooperatively by the Virginia Polytechnic Institute and the U. S. Department of Agriculture. Membership is made up principally of rural boys and girls between the ages of 10 and 21.

Director Warburton, reviewing the 4-H Club record as the movement nears the twenty- fifth anniversary of its establishment on a national scale, says that training for citizenship is one of the most important objectives of club work.

Baptist Church

Glenn F. White, Pastor

Sunday School—9:30 a. m.
Morning Worship—10:30 a. m.
Baptist Training Union-6:00 p. m.
Evening Worship—7:00 p. m.
Midweek Prayer Service-Wednesday—6:30 p. m.
Choir Rehearsal—Wednesday—7:30 p. m.
Arthur Burchett — Director.

"You talk like an idiot."

"I've got to talk so you can understand me."

Job Printing

Letter Heads
Envelopes
Statements
Hand Bills
Annnouncements
Invoices
Calling Cards
Manuscript

When in need of any kind of printing just call Phone No. 10, Write Us, or come to our Printing Plant. Estimates will be gladly given Free on any kind of printing.

AT YOUR SERVICE

Powell Valley News

Job Printing Department
Pennington Gap, Va.

Renew For Spring
By Way Of
DELUX CLEANERS
Spring calls for Clothes—Freshness. Home Freshness—and Delux Cleaners [illegible] assurance of that! [illegible]
COATS SUITS FROCKS
CURTAINS DRAPERIES ETC.
Everything clean [illegible] Magic of thorough cleaning
DELUX CLEANERS
By Our Work, We Are Known—
—By Our Service We Have Grown

The Chesapeake and Potomac Telephone Company of Virginia
Pennington Gap 12000

POWELL VALLEY NEWS

Volume 20, Number 20 — PENNINGTON GAP, VA., THURSDAY, MAY 18, 1939 — $1.00 Per Year--5c Per Copy

UNIVERSITY OF VIRGINIA GENERAL LIBRARY 1819 MAY 20 '39

Pictures Shown As Drive Against Tuberculosis

Another educational talking film for use in the welfare against tuberculosis has been added to the library of the Virginia Tuberculosis Association and is being distributed for display before high school students, nurses, doctors, and teachers in all parts of the State.

J. Vaughan Gary, president of the association, explained yesterday that this latest motion picture, "On the Firing Line," was put in circulation because of a marked increase of interest throughout the State in tuberculosis educational work. Last year, his organization sponsored 483 showings of similar materia. before service, church, civic, recreational and medical groups, in addition to programs arranged especially for the Virginia schools and colleges.

The new picture is a frank warning of the dangers lurking behind tuberculosis. It sketches ways in which the disease is being controlled in the United States. The audience is carried to Washington for a statistical study; to New York, and Saranac Lake famous health resort. I al so takes in the South for a study of sanatorium practices, including the bayou country of Louisiana where case finding work is done with the aid of an X Ray auto-trailer, similar to the ones used in Virginia.

Groups interested in arranging for a showing of "On The Firing Line," should communicate with their local tuberculosis association or committee.

Farm Records Needed For 1940 Census

The next census will be taken in 1940, and if the farmers are to cooperate to the fullest in this important national undertaking, they will need a good set of records for their farm this year, County Agent, H. B. Eller points out.

The census will cover the 1939 crop acreage and production, classes of livestock and livestock products, the uses of land, items of farm finance, expenditures and facilities, according to the information County Agent H. B. Eller, has received from the Bureau of the Census.

It is vital to the interest of every farm and farm woman and everyone else that up-to-date, accurate figures along these lines be obtained on a county, state and national basis, such as is done in the Census.

Virginians, by county bond issues and by gas and car tag payments, have invested more than $350,000,000 in highways.

WE DO JOB PRINTING

Mothers Honored

In keeping with Mother's Day, the members of the Sadie Hawkins Club honored their mothers with a reception at the Recreation Room, at P. H. S., on Friday evening May 12th.

The room was beautifully decorated in red and white. Bowls of red roses adorned the tables, while over the room [illegible] candles [illegible] White place cards decorated with roses designated each guest's place at the table.

The menu consisted of: Chicken [illegible] Rolls, [illegible] crackers Ice [illegible] Strawberry Short Cake [illegible] whipped cream.

Miss Sue Smalley, President of the Club, gave a welcoming speech, after which games were played, including Rook, Chinese Checkers and [illegible] Lucille Barton [illegible] girls.

Those present were:

Sue Smalley
Mrs Smalley
Margaret Henderson
Juanita Ball
Mrs. Ball
Mary Housley
Eleanor Housley
Almeda Drummond
Mrs Drummond
Anna Lou Garrett
Mrs. Garrett
Phyllis [illegible]
Mrs. Gardner

Amingo Club Has Party

On Thursday evening, May 5th, Mrs. Lucile Barton chaperoned a party given by the members of the Amingo Club at the Recreation Room, Pennington High School.

All the [illegible] took part in the games, Chinese Checkers being in the lead. A Social [illegible] was also enjoyed.

After the Social [illegible] the crowd went to Pennington Pharmacy for refreshments.

Those present were:

Mary Elizabeth Pennington—Billy Legg.

Vera Litton — [illegible] Frye.

Billy Clark—Mr. Glenn Cooper.

Virginia Legg — Bobby Barton.

Mary Arden Skaggs—Buddy Graham.

Edsel Pugh and Fred Grey King escorted "Bin" Seouers, who proved to be the most popular young girl present.

At least two State expense items—Confederate pensions and State debt interest—are becoming smaller each year.

State Food Law Changes Urged

S. S. Smith, Director of the State Dairy and Food Division, has announced that he plans to present to the Board of Statutory Revision and Drafting, for adoption at the next session of the General Assembly, a bill to make the State Food and Drug Act conform to that of the Federal Government. He explained that he considered the proposed change in the present state law the most urgent need now facing his department, and cited that Alabama, Indiana, Louisiana, Nevada and North Carolina had taken the same step within the past two months. He seeks to have the Virginia Law revised "to conform to the Federal Law and, if necessary to be identical to it word for word."

Norris Lake Fishing Rodeo

The Third Annual Norris Lake Fishing Rodeo, sponsored by the Norris Sportsmen's Club of Norris, Tennessee, will be held this year on June 9, 10, and 11. From the time of the first Norris Lake Rodeo 1937 until the present time, the event has become increasingly important to fishermen of the southeastern states, and all indications point to a record-breaking rodeo this year.

Boats and cabins available at reasonable rates at numerous points on the lake, and visitors will be accorded every hospitality.

Campaign Against Illegal Billboards

A concerted campaign against illegal billboards in Virginia is under way under direction of inspectors of the State Highway Department. From January 1st, to April 25th of this year, [illegible] against roadside [illegible] on which taxes had not been paid brought about the removal of 95,004. During the period, 9,769 permits for signs and 43 licenses for billboard corporations and display companies were granted, bringing in $12,003 in revenue.

The Mehodist Church

C. T. Miller, Pastor

R. S. Orr, Superintendent

Sunday School—9:30 a. m.

Morning Worship—10:30 a. m.

Young Peoples Service—5:45 p. m.

Evening Worship—6:30 p. m.

Midweek Prayer Service Wednesday at 7:00 p. m.

Lee County Farmers To Phosphate

A large number of the Lee County Farmers' are taking full advantage of the privilege of securing 48 per cent Superphosphate under the 1939 Soil-Conservation Program.

An order for eight minimum carloads of twenty tons each have just left the County Agent's office for approval. This makes a total of sixteen carloads ordered for 504 farmers this year. This exceeds the amount received in 1938 by eight carloads. A larger percentage of the farmers from the Blackwater Community have received Phosphate and are complying with the program than any other community in the County.

Any farmer complying with the 1939 Soil-Conservation Program can secure up to ninety per cent of his payment in Phosphate, which can be used on his old meadow, pasture, or on new seedings of grass not seeded on small grains.

A new feature of the program this year provides that ninety per cent of the payment due on each farm can be taken up in Ground Limestone, to be secured from the quarry at Woodway, Virginia. The haul bill on the limestone is all that will have to be paid by the persons receiving the limestone as the limestone can be spread any where on the farm.

All persons who have not applied for Lime or Phosphate should see their Community Committeeman or County Agent at an early date.

Heavy Vote Expected In Fall Election

According to the reports from W. S. Parkey, County Treasurer, a heavy vote was qualified on the last several days prior to the closing date, May 6th of poll tax paying.

Both parties were active in checking the voting list and seeing that every eligible votor was qualified for the fall election.

The qualified voting list will be the largest in the history of the county.

Baptist Church

Glenn F. White, Pastor

Sunday School—9:30 a. m.

Morning Worship—10:30 a. m.

Baptist Training Union-6:00 p. m.

Evening Worship—7:00 p. m.

Midweek Prayer Service-Wednesday—6:30 p. m.

Choir Rehearsal—Wednesday—7:30 p. m.

Arthur Burchett — Director.

Increase of Chevrolet Sales During April

Detroit, May 9th.-- The steady gain over 1938 that has marked the Chevrolet sales graph in 1939 held to its course through April, figures released here today disclosed. Final tabulations for the month of April indicate an increase of 23 per cent in passenger car and truck deliveries over April, 1938. Total sales for the month were 76,891.

For the [illegible] ending April [illegible], Chevrolet sold 29,863 passenger cars and trucks, an increase of [illegible] over the 25,195 cars and trucks sold in the [illegible] days. The [illegible] period rose [illegible] per cent above the figure for the same dates in 1938.

Chevrolet truck sales followed their 1939 upward trend, 5,661 being retailed during the first 10 days to bring the month's total to 15,135, [illegible] 22 and 7 tenths per cent over the figure for April, 1938. The first 10 days revealed a gain of 28 and 4 tenths per cent over the similar period in 1938.

Jonesville Baptist Church

E. C. [illegible], Pastor

Jonesville, Va.

Every [illegible]

Sunday School [illegible] 10:00 a. m.

Morning [illegible]

B. Y. P. U. [illegible]

Preaching [illegible]

Prayer and Teaching Study, Wednesday—6:30 p. m.

"The Little [illegible] A Big [illegible]

[illegible] debt [illegible] every [illegible]

Always [illegible] bands on [illegible]. It is well to test them by stretching [illegible] inches. If they return to normal they are probably good. Jars should be thoroughly inspected for [illegible]

Dew, in many parts of the world, furnishes the moisture necessary for growing crops.

About 90 per cent of all cases of cancer occur in persons over 40 years of age.

A heavy streak at the bottom of a can of [illegible] is due to [illegible] beating of egg yolks [illegible] the batter. [illegible] the streak gives the baker an extra beating.

Bears Play Double-Header Here Sunday

With Newport Canners

First Game Starts 1:30 c. s. t.

The Lee Bears will take on the Newport Canners here Sunday in a Double-Header, with the first game getting under way at 1:30 C. S. T. This will be the first Double-Header of the season here, and a large crowd is expected to turn out, since this is the first time that the out-of-town people have had an opportunity to see the Bears in a regular league game on Sunday.

The Bears this year are 50 per cent stronger than the Club Pennington had last season, in fact the talk around the league this year is that Pennington is the Club that will have to be watched. This Club has shown that they can really hit, and with just fair pitching will go places this season. Only this week they treated Elizabethton pitchers like batting practice pitchers, collecting 14 hits off Shope and Doppy Rosenbum in one afternoon. When a Club can hit those kind of pitches, they must have what it takes to deliver.

The Club will even be stronger when they get another good pitcher or two, and when the weather gets hot enough for Manager Art Hauger to get into the line-up. With Hauger in that line-up and the power the Club now has, someone will wonder how the pitchers will ever get them out.

All in all, the Club is playing good baseball, and really deserves your support, so lets all make plans to see this Double-Header Sunday.

Christian Church

W. B. Moore, Pastor

Bible School—9:45

S. H. Orr — Superintendent.

Devotion and Communion—10:30.

Preaching —11:00 a. m.

First and Third Sunday Nights—6:30.

Christian Endeavor meetings—6:00 p. m.

Mrs Maggie King and Mrs Robert Housley—Superintendents.

Missionary and Ladies Aid Societies meet jointly First Thursday each month—2:00 p. m.

A hearty welcome awaits any who want to come and worship with us, at these and all other services at this [illegible]

Only horses are thoroughbreds. Other animals are called "pure bred."

A Living Wage

The amount paid by both employers and employees in social security taxes is scheduled to be materially increased next year. That simply means that more and more money will go to the government—and that there will be less and less money for private spending, individual investment, and industrial development. As a result, the suggestion by Secretary Morgenthau that Congress change the law so that the going federal rate of 1 per cent be maintained for at least another year deserves the utmost consideration.

There is no question here of endangering the social security program. Any number of economists, including government experts, have pointed out that the creation of a gigantic social security reserve, is impractical and basically unsound. And the social security monies now paid in are simply spent as soon as received by the government which then deposits promissory notes in the form of bonds.

Mr. Morgenthaw has a number of other excellent suggestions regarding tax policies. His advocacy of repeal of the "nuisance taxes" (evies such as the undistributed profits tax and the capital gains tax, which hamstring and discourage business, yet at brings in comparatively little revenue to the Treasury) should have acted upon long ago. Business has a hard enough time now carrying the federal income and corporation taxes. When the special nuisance taxes are piled on top of these, it's no wonder that industry is stagnant and investors look the other way when there is talk of issuing new industrial securities for job-creating purposes.

The greatest internal need we face today is to encourage business — and you can do that only by allowing business to earn a decent profit if it can.

"I'll have you know that there is the blood of gentlemen in my family."

"Yeah? Just how many transfusions?"

Of every dollar paid for electric bills, an average of 12.6 cents goes to the tax collectors.

Powell Valley News
Published by
Powell Valley Printing Co.,
EVERY THURSDAY
PENNINGTON GAP, VA.

B. C. CULBERTSON Manager

One Year.....$1.00
Six Months.....60
Three Months.....35

Obituaries.....$1.00
Card of Thanks.....0.50
Advertising Rates on Application

Entered at the Postoffice at Pennington Gap, Virginia, as mail matter of the second-class.

Food For Children

May Day, since time immemorial, has been a day of youthful celebration—of dancing, playing games, decorating with spring blossoms. May Day, since 1928 by presidental proclamation, has also been Child Health Day—time for taking inventory of the well-being of the nation's children.

This year, those in charge of May Day programs are giving special attention to the nutritional angle of child health. For it's an established fact that to be healthy in every way children must be well-nourished. Although well nourished children may get sick, they ordinarily have more resistance to many kinds of disease than under-nourished children.

Important to the good nutrition of the child are his habits of eating sleeping, and exercising—and his food

To simplify the planning of children's diets, nutritionists of the Bureau of Home Economics have outlined the following list of foods as a guide. This guide applies to growing children over one year old.

Milk

Every child needs from one and one-half pints to one quart of whole milk a day. This may be fresh milk; or canned evaporated milk diluted with an equal measure of water; or powdered whole milk mixed with water according to the directions on the package.

For children over two, cheese may take the place of some milk. Cottage cheese and mild American cheese combined with orher foods are suitable for older children, and are low cost foods.

Butter

There should be some at every meal—or olemargarine with added vitamin A. Butter and some brands of olemargine are good choices of fats for children, because in addition to providing energy materials, they also supply some vitamin A.

Children get a good deal of the fat and part of the vitamin A, they need if they have a quart of whole milk a day. When skim milk or buttermilk is used instead of whole milk there should be greater emphasis on green and yellow vegetables and cod-liver-oil to meet their daily needs for vitamin A.

Fruits and Vegetables

At least 4 servings daily.

One of these should be of a fruit or vegetable rich in vitamin C, such as oranges, grapefruit, tomatoes, greens or cabbage. Children under 4 should have grapefruit, oranges, tomatoes, or the juice of one of these each day.

One serving should be of a food rich in vitamin A and in iron, such as a green leafy vegetable, one of the best of all sources. Other green vegetables, yellow vegetables and yellow fruits and ripe tomatoes also contribute to the vitamin A needs of the day.

A third serving should be of potatoes or sweetpotatoes. These vegetables can be used to advantage more than once a day because they give good returns in food value for their cost.

The fourth serving may be either another helping of one of the fruits or vegetables already listed. Or it may be any other fruit or vegetable. Prunes, other dried frutts, and bananas furnish food value economically. Apples and root vegetables are cheap most of the year. Dried beans and dried peas and peanuts supply iron and some of the vitamins as well as energy-producing and building materials at low cost.

Eggs

Once a day if possible. At least 4 or 5 a week.

When eggs are plentiful and cheap, one egg or more a day may well be served. This includes eggs used for cooking. Eggs are a good building food and may be sometimes the main dish for dinner. They are especially rich in iron and also supply some vitamin A.

Meat Or Fish

Once a day if possible. At least four times a week. Meats in general provide iron, some of the vitamins, and other building material. This is true whether the cut is tough or tender, served rare or well done. Liver and kidneys are richer in iron and certain vitamins than lean muscle meat. Fish and shellfish have about the same food value as meat.

Cereals and Bread

There needs to be at least one serving of cereal a day, more if food money is very limited, or appetites are large. For those who need plenty of energy food such as children in their teens, bread should be served at every meal.

Children who get [illegible] as many fruits and vegetables as they need should eat at least half [illegible] of bread and half [illegible] servings of bread and [illegible] as whole-grain products. In counting servings of cereal include rice, grits, macaroni, spaghetti, and noodles as well as breakfast foods

Sweets

One or two a day—provided they do not take away the appetite for more important foods such as milk, vegetables fruits whole-grain cereals As a rule children should have sweets only at the end of the meal.

Cod-Liver Oil

Every day. Because cod-liver oil contains vitamins necessary for the building of strong bones and sound teeth, it is important to give it regularly to young children. They need to continue taking it during the years they are growing rapidly, especially in cold or cloudy seasons. Other preparations on the market are rich in these same vitamins, but a mother unfamiliar with vitamin units had better rely on cod-liver oil for her children unless a doctor advises some other vitamin A or D-rich preparation and tells her how much to use.

Children should not have their food highly seasoned, or be allowed beverages that contain the stimulant caffeine. And vegetables prepared by steaming, baking, or boiling are more suitable than those that are fried.

As long as children are growing, they need more food in proportion to their size than grown-ups need. If parents eat many highly seasoned sauces, rich gravies, and pastries, these should be omitted from the diets of children. [illegible]

[illegible]

Helen S. Ross [illegible]
Home Management Supervisor

[illegible]

Job Printing

Letter Heads
Envelopes
Statements
Hand Bills
Annnouncements
Invoices
Calling Cards
Manuscript

When in need of any kind of printing just call Phone No. 10, Write Us, or come to our Printing Plant. Estimates will be gladly given Free on any kind of printing.

AT YOUR SERVICE

Powell Valley News

Job Printing Department
Pennington Gap, Va.

Flatwoods

[illegible]

"Gee, you look funny in that hat."

"What's the matter with it?"

"Oh, it isn't the hat"

$50.00 Reward

The above reward is being offered by [illegible] signed automobile dealers for [illegible] the arrest and conviction of [illegible]

ARSON

Southwest Virginia leads the entire State in losses due to the wilful destruction of automobiles by fire. Why? For lack of public sentiment

Wake Up Mr. Public
You Are Paying the Bill

Jessee Chevrolet Sales Co.
Lee Motor Company, Inc.

Army Seeking More Reserves

Colonel K. T. Smith, the District Army Recruiting Officer for Virginia, announced today that more than 450 Virginians during the past year have been enlisted in the regular army reserve.

Colonel Smith states that it is the desire of the War Department to have every eligible ex-soldier of the U. S. Army to join the reserve and become a minute-man of our country.

Any ex-soldier under 36 years of age who has had at least 1 year of continuous service in the regular army which terminated with an honorable discharge, is eligible. Applicants may be married or single and capable of passing a physical examination.

There is no interference with occupation in civil life and no drills or summer camps to attend. Reservists are only subject to a call from the president of the United States in a national emergency.

The reservist is paid 24 dollars a year at the rate of $8.00 every four months.

Those eligible should contact in person or write to any one of our Army Recruiting Stations located at Richmond, Danville, Norfolk, Bristol, Norton, Roanoke, Lynchburg, and Staunton.

Invited To Attend State-Wide Safety Conference

Richmond—School superintendents and high and junior high school principals of Virginia received a special invitation to attend the Fifth Virginia State Wide Safety Conference, which will be held at Richmond on May 25 through 27. Special emphasis will be placed on safety in the school, enroute to school, and in the home and at play on the state-wide programs here. Miss Cornelia S. Adair, of Richmond, is chairman of the home and child section of the Conference. The general program is under the direction of James H. Price, governor of Virginia.

Topics to be discussed will be safety on the school bus, safety programs for schools and associations, safety and the pre-school child, adolescence and safety, safety education, and a review of the work of various organizations in the safety field.

Schools throughout the state have been invited to make exhibits of their safety work. Demonstrations of safety work also will be a part of the program.

The 100,000 white rural marginal families of Virginia have at least 50,000 to 100,000 more children than an equal number of families of higher standards.

Highway Accident Property Loss

Property damage aggregating $1,549,645 resulted in 13,245 highway accidents that occurred in Virginia during 1938, according to a report of the State Division of motor vehicles. The average damage per accident was $115. During the year 690 persons were killed and 7,402 were injured, the mishaps involving 23,234 vehicles. A majority of the fatal accidents occurred on straight roadways and not at the danger spots created by curves and rough places. The division's report listed 274 fatal mishaps on straightaways as compared to 144 on curves. While 4,991 of all Automobile accidents last year took place at road or Street intersections, only 70 of these resulted in deaths. Women were driving only 44 of the 790 cars involved in fatal accidents and only 2,150 of the 23,234 in all accidents.

Work has been started on the vehicle division's new State Police Headquarters on Midlothian Pike near Richmond. The works Progress Administration has allocated $290,028 toward the improvement Project, this sum to be supplemented by the State to bring about a total expenditure of approximately $430,000. The Headquarters and Radio transmitter to be erected on Midlothitn Pike will cost $133,398, of which the WPA will furnish $80,500 and the State, $52,892. After the Headquarters has been erected five Radio Sub-Stations to be built at a cost of $29,326 each in Culpeper, Appomattox, Rockbridge, Wise and Wythe Counties, will be started. The State will pay $12,586 toward the expense each Station, and will furnish and install all Radio equipment estimated to cost $150,000. The New Headquarters will be equipped to accommodate 40 men with sleeping quarters and other convenences.

Rose Hill

Dinner guests of Mr. and Mrs. J. F. Muncey Sunday were Stewart Bartley, of Rockhold, Ky., and Mr. and Mrs. J. N. Bartley, Flo Marie Bartley, James Pat and Billie Anne Snavely.

Mr. and Mrs. Lawrence Marcum and daughter, Trudie, were visiting friends and relatives in Harlan, Ky., Friday.

Mrs. Oscar Smith is improving after a long illness.

J. C. Johnson, of Norton, was a visitor here Tuesday.

Stewart Bartley, of Rockhold, Ky., is spending a few weeks here with relatives and friends.

If made by hand instead of modern machinery, a typewriter would cost $1,000 and an alarm clock $25,000

Social and Personal

Miss Hazel VanDeVenter, teacher at Maple Hill School, and her mother Mrs. Hugh VanDeVente were shopping in Pennington Saturday.

Mr. and Mrs. R. C. Fugate and Mrs. W. P. DeVore of Jonesville were shopping in Pennington Saturday.

Mr. O. E. Willis underwent a tonsil operation at Lee General Hospital last Thursday.

Mr. and Mrs. R. E. Orr and daughters and Mr. and Mrs. Ervin Orr were visiting relatives near Jonesville Sunday.

Miss Virginia Jones from below Jonesville was in Pennington Saturday.

I. P. Weston of Jonesville was in Pennington Saturday.

Mr. and Mrs B. C. Culbertson were visiting in Harlan, Ky., Sunday.

Mrs Gertrude Wainscott, of Ludlow, Ky., is visiting at the home of her son, B. H. Wainscott.

Mr. and Mrs. Albert Baker and son, of St Paul spent Saturday night and Sunday with Mrs. Bakers parents, Mr. and Mrs. E F. Cecil.

Bob Ellison Kingsport., spent Sunday with his mother Mrs. Rufus Ellison and family.

Mrs. Bascom Waddell has returned home from Johnson City, where she visited her sister, Mrs. Steve Tomlinson.

Mr. and Mrs. Charles Beverley of Washington D. C. were visiting their parents, Mr. and Mrs. W. N. Beverley, Mr. and Mrs. Vance King the past week end.

Mrs. Rebecca Jessie continues very ill at the home of her daughter Mrs. Lizzie Noel.

Dr. V. M Pence has been very sick the past week at his home.

Mr. and Mrs. E. H. Collins, Mrs. J. B. Wells, spent Friday with Mr. and Mrs. W. T. Provence at St. Charles.

Mr. and Mrs. C. W. Milhorn Jr. of Johnson City, was visiting Mrs Milhorns parents Mr. and Mrs. C. W. Adams the past week.

Bill Fleenor of Eagen Tenn., spent the week end with home folks.

Walter Quinley of Norton spent Sunday with his parents Mr. and Mrs. J.W. Quinley.

Mr. and Mrs. Ernest Hall and daughter of Stonega spent Saturday night with Mr and Mrs. G. W. David.

Mr. and Mrs. Jack Moore of Knoxville spent the week end with home folks.

Billie Kelly of L.M.U. spent the week end with his parents, Mr. and Mrs. J. P. Kelly and family.

Miss Eliza Sleap of Seminary spent Saturday with Mrs. Ella Howard.

Mrs Bronce Johnson, Kingston Tenn. spent the past week with her parents Mr. and Mrs. E R King and family.

Mr and Mrs. Marsh Lewis of Chattem Hill V., were week end guest of Mr. Lewis parents, Mr. Cam J. Lewis and family.

REA Official To Visit Cooperative

The territories to be serviced by the rural [illegible] lines of the Powell Valley Electric Cooperative will be visited by Mrs Eva S Bohannon of the Rural Electrification administration of Washington this week and a series of meetings has been arranged in order that members of the cooperative [illegible] opportunity of hearing her.

"Mrs Bohannon has made extensive studies of electric [illegible] the farm [illegible] McNeil [illegible] every member and prospective member of the cooperative should attend one or more of these meeting in order to get the latest and detailed information."

Several strike crews have started work Saturday morning in various [illegible] touched by the project and it will take them only a short time to complete the staking, following which actual construction will begin, Mr. McNeil stated.

"Those who have not previously signed for service must do so at once in order that service may be provided for them," Mr. McNeil warned. "Every transformer location and service drop, for immediate installation, must be accounted for on the original staking sheets which are work orders for the contractors."

"We're intellectual opposites."

"Be explicit."

"I'm intellectual and you're the opposite."

Doctor: "I think you've got a complex."

Patient: "I was a Freud of that."

Virginia Tuberculosis Association

Richmond—Many diseases are clamoring for the same type of attack which the Virginia Tuberculosis Association is aiming at the control and prevention of tuberculosis, according to an editorial in the May issue of the Virginia Medical Monthly.

Like Spring, with perennial freshness and renewed vigor, the Virginia Tuberculosis Association once again revives the interest of the medical profession of the State in the early diagnosis of a disease once characterized as the Captain of the Men of Death. The activities of the association are a source of endless wonder to those interested in preventive medicine and the mass attack upon disease.

"The phenomenal success achieved in this particular instance is due not only to the way in which the early pioneers captured the imagination of the public," continues the editorial, "but to the happy results which have followed systematic education and the application of known laws of communicability and arrest.

"There are many other diseases, such as heart disease, cancer, infantile paralysis, rheumatic fever, pneumonia and malaria, clamoring for the same sort of attack, and yet none of them has made quite the same appeal as has the anti-tuberculosis campaign. Yet, in spite of all their success, those at the helm are continually trying to din into our ears the slogan that the failure to make an early diagnosis is the outstanding barrier to the more complete control of tuberculosis. The physicians are urged to increase the index of suspicion in thinking of this disease."

Hunting Season Dates Set

Heeding the wishes of more than 150 sportsmen who had planned to protest proposals to shorten the hunting season from 10 to 20 days in January, the State Commission of game and inland fisheries has decreed that the hunting season for quail, turkeys and rabbits east of the Blue Ridge mountains would open Nov. 20th, and end Jan.20th, The Commission's decision left unchanged the opening dates for the hunting season in the section west of the Blue Ridge, the dates remaining from Nov. 14th, to Dec.31st. The Commission also has adopted a number of other regulations, among them being a prohibition against use of hand—operated repeating shotguns for Automatic loading guns with more than three shells to the hunting of all game.

Business In Farming

The agricultural marketing movement has been given the widespread support of business leaders for two excellent reasons.

First, marketing cooperation simply means applying proven business principles to meeting agriculture's sales problems. And business men know that progress requires all persons involvolved in a given calling to work together.

Second, business is vitalaly interested in the welfare of agriculture. The farm population constitutes the greatest single market for the products of our factories. As a result, prosperous farming has a great bearing on prosperous industry.

Cooperation in farm production and marketing is going ahead, and [illegible] with industry's best [illegible] for success behind it. And the whole country feels the benefits.

"I fell off a horse last month and was knocked senseless."

"When do you expect to get better?"

"I don't like Harry, he always smiles when I say anything at all foolish."

"Yeah I know—a regular perpetual grin."

SUBSCRIBE TO THE POWELL VALLEY News

Notice

Mrs. Mary Ramsey trade name, Ramsey's Cafe, located on South side, Main Highway, in town of Rose Hill, formerly Rhinehart's Cafe, Rose Hill, Va., intends to apply to the Virginia Alcoholic Beverage Control Board, [illegible] the Central [illegible] Building, [illegible] the 29th day of May, 1939, for a license to sell wine for [illegible] and on premises at above location.

Mrs. Mary [illegible] Rose Hill, Va.

Signed [illegible] 1939

advertisement 19 2-t.

Political Notices

Railroad Passenger: "Oh look, at that man running up and down the smoking car with his mouth open!"

"Second Passenger: "Yes that must be a Scotchman getting a free smoke."

For Sale

REO TRUCK. In good condition. Price $450.00

Mrs. W. R. Fugate, Pennington Gap, Va.

advertisement 19 2-t.

Wanted—Pictures of floods or flood damages on the Powell River. For more information, call or write Powell Valley News.

advertisement 19 2-t.

Say It With Flowers"

For All Occasions

Home Grown Flowers

Expert Designers

NORTON FLORAL COMPANY

[illegible] HORSMAN, Mgr.

[illegible] NORTON 280

[illegible] D A

Breath Betrays!

[illegible] ness, headaches! [illegible] which often [illegible] Don't neglect. It may lead to [illegible] discomforts: [illegible] appetite or energy. [illegible] all vegetable [illegible] NIGHT by simple [illegible] and it will [illegible] gently, thoroughly [illegible] imparted to lazy [illegible] by BLACK-DRAUGHT. Try it.

Engines, Tractors, Boilers, Saw Mills, Wood Worging and Road Building Machinery, Well Drilling Machines, Gasoline Engines, etc.

R. P. Johnson, Wytheville, Va.

advertisement 30-tf.

FREE! If excess acid causes you pains of Stomach Ulcers, Indigestion, Heartburn, Belching, Bloating, Nausea, Gas Pains, get free Sample, Udga, at Pennington Pharmacy.

advertisement 6-16t

MEN WANTED for Rawleigh Routes of 800 families. Reliable hustler should make good earnings at start and increase rapidly. Sales way up this year. Write today Rawleigh's Dept. VAE-134-S. Richmond, Va.

advertisement 20 1-t.

On the air for ROYAL CROWN COLA

BELIEVE IT OR NOT

Ripley

EVERY FRIDAY

NEHI BOTTLING Co.

Appalachia, Va.

Sales Leader·· Performance Leader·· Value Leader··

No other car combines all these famous features

1. EXCLUSIVE VACUUM GEAR SHIFT.
2. NEW AERO-STREAM STYLING NEW BODIES BY FISHER.
3. NEW LONGER RIDING-BASE
4. 85-HORSEPOWER VALVE-IN-HEAD SIX.
5. PERFECTED HYDRAULIC BRAKES
6. NEW "OBSERVATION CAR" VISIBILITY.
7. PERFECTED KNEE-ACTION RIDING SYSTEM WITH IMPROVED SHOCKPROOF STEERING (Available on Master De Luxe models only.)
8. TURRET TOP.
9. FRONT-END STABILIZER.
10. NO DRAFT VENTILATION.
11. HAND BRAKE MOUNTED UNDER DASH AT LEFT.
12. SYNCRO-MESH TRANSMISSION.
13. TIPTOE-MATIC CLUTCH.
14. EXCLUSIVE BOX-GIRDER CHASSIS FRAME.
15. DUCO FINISHES.
16. HYPOID-GEAR REAR AXLE AND TORQUE-TUBE DRIVE
17. DELCO-REMY STARTING LIGHTING, IGNITION.

. . and scores of other important features.

CHEVROLET A GENERAL MOTORS VALUE

It's first in sales · · just as it's first in acceleration · · first in hill-climbing · · first in all-round value!

Of course, it's the sales leader! *Of course*, over half a million 1939 Chevrolets have been sold, and the demand is steadily increasing! . . .

Because people everywhere definitely know that Chevrolet is the style leader—the performance leader—the value leader among all cars in its price range.

Visit your Chevrolet dealer and buy the car that's first in sales and first in value—a new 1939 Chevrolet!

Every 40 seconds of every day, Somebody buys a new Chevrolet!

Jessee Chevrolet Sales Co., Pennington Gap, Va.

Ewing Motor Company, Ewing, Va.

The world's population increases at a net gain of 100,000 a day—the size of a city.

A FARM TELEPHONE *is a faithful* GUARDIAN

SECONDS count when a doctor or veterinarian is needed or when fire breaks out. The telephone summons aid night or day.

Ask at our business office how to get your telephone.

THE C. & P. TEL. CO.

Free Fare to the World's Fair If You Write the Right Letter

A 50-WORD letter may be your ticket to the World's Fair! Yes, your opportunity is as good as anybody's to write one of the 100 prize-winning letters in a nationwide contest now being sponsored by the Colgate, Palmolive, and Cashmere Bouquet Toiletries, together with "Vaseline" Preparations. Winners of the 100 grand awards will have their choice of visiting either the New York Fair or the International Golden Gate Exposition in San Francisco as guests of the sponsors—first class accommodations (round trip) and $150 cash for spending money!

The contest, which will close May 19th, will offer prizes for the best letters on the subject, "I want to see the (New York) (San Francisco) Fair because ....", in 50 words or less. Is it worth it? ....chance, we're working on our twenty-fifth letter-entry right now!

SUBSCRIBE TO THE POWELL VALLEY News

Clothes Cost MONEY

DON'T lay your winter clothes away covered with dirt.

The Dry Cleaning Man is asking for work,

When he calls at your door — there is one word to say:

Bring me a moth proof bag today.

WE HAVE THEM

DELUXE CLEANERS

Phone 181 Pennington Gap, Va.

Orange cinnamon toast is a delightful treat for a spring tea. Cover small rounds of toast with orange marmalade, spread lightly with brown sugar mixed with cinnamon and soft butter. Toast until brown and serve hot. The flavors blend wonderfully. You can use white or Graham bread, but the latter seems more popular. For a real dress up, sprinkle the top with some shredded, toasted almonds.

It took 105 minutes work for the average man to earn an electric light bulb in 1914, Today, it takes but 12 minutes and the bulbs are far better.

NEW WESTINGHOUSE *Economy-Six!*

THE NEW LEADER IN

SPECIAL VALUE!

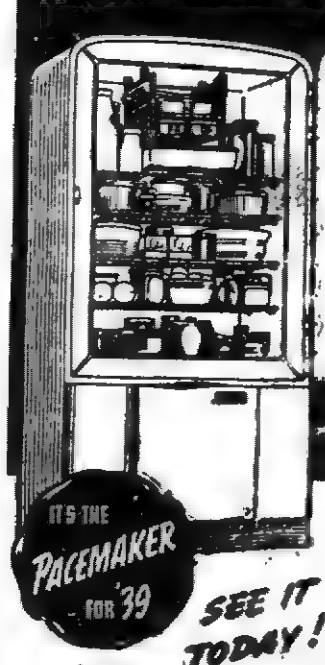

BIG 8 FOOT 1939 MODEL...

Full family size, with over 12 square feet of usable shelf area. It's very last freezing ... has Sno-Boy Freezer ... Ex-Press Tray release on all trays ... This refrigerator is THIS YEAR'S OUTSTANDING BARGAIN!

IT'S THE PACEMAKER FOR '39

SEE IT TODAY!

The Weather Is Never Too Hot for the Westinghouse Electric Refrigerator. **You Always Have Plenty of Ice Cubes for Cool Drinks. Your Milk and Cream Stay Fresh and Wholesome. You Can Easily Prepare Chilled and Frozen Desserts. Your Left-Overs Can Be Saved for New, Appetizing Dishes. Yet Your Operating Cost Is As Low As 1¾ Cent per Day.**

Westinghouse Refrigerators exclusively feature True-Temp Cold Control to prevent spoilage . . . Super-Freezer that makes 108 big ice cubes at a time . . . Ejecto-Cube trays for instant cube release . . . 50% larger Meat-Keeper, full width Adjusto-Shelves and Humidrawer for better food protection and greater storage space . . . Economizer mechanism that uses no current at all 10 hours out of 12 and saves you dollars every month.

Come to our show room tomorrow and we'll gladly show you why and how . . . Take advantage of new lower prices and convenient purchase terms. *See your Dealer for other Quality Refrigerators and Electrical Appliances.*

REDDY KILOWATT
Your electrical servant.

BUY NOW AND BE READY FOR HOT WEATHER

OLD DOMINION POWER COMPANY

CHARLES DENNISON, Manager

REGULATION FIXING THE OPEN SEASON FOR HUNTING SQUIRRELS WEST OF THE BLUE RIDGE MOUNTAINS

Pursuant to a proposal authorized at a meeting of this commission in Richmond, Va., April 7, 1939 and published as required by law, the following regulation was adopted in Richmond, Va., May 1, 1939:

It is hereby ordered that the open season for hunting squirrels in Bland, Buchanan, Carroll, Craig, Dickenson, Floyd, Grayson, Lee, Montgomery, Page, Pulaski, Roanoke, Russell, Scott, Smyth, Tazewell, Warren, Washington, Wise and Wythe counties shall be October 1--December 31; in Botetourt and Giles counties and in areas within the National Forests in all counties, the open season for hunting squirrels shall be November 15--December 31, and in the other counties west of the Blue Ridge mountains, the open season for hunting squirrels shall remain as at present. This regulation shall become effective June 1, 1939.

By order of the Commission of Game and Inland Fisheries.

CARL H. NOLTING, CHAIRMAN

REGULATION FIXING THE GENERAL OPEN HUNTING SEASON AND MAKING OTHER CHANGES IN THE GAME AND FISH LAWS

Pursuant to proposals authorized at a meeting of this commission in Richmond, Va., April 7, 1939, and published as required by law, the following regulations were adopted in Richmond, Va., May 1, 1939:

The open season for hunting non-migratory game birds and game animals, (except as otherwise provided for bear and deer in Nansemond and Norfolk counties and otherwise provided for foxes and squirrels) shall open November 20th in all the counties east of the Blue Ridge mountains and close as follows: bear, deer, grouse and pheasants, December 31, (except that in Charlotte and Louisa counties the season for ringnecked pheasants shall close January 20); quail, turkey and rabbits, January 20, (except that in Arlington, Culpepper, Fairfax, Fauquier, Green, Loudoun, Madison Orange, Prince William and Rappahannock counties the season shall close December 31, and in Bedford county, January 10); all of the foregoing being subject to the proviso that in any county where the season now closes on any species of game prior to December 31, the season on such species in the county shall open November 20 and continue open for the same number of days as the present season and further that in counties having a closed season on any species of game, the season shall remain closed unless otherwise provided by regulation.

The open season for hunting elk shall be November 9, 10 and 11, 1939.

It shall be unlawful to hunt fur-bearing animals in any county in the daytime with firearms, except during the general open season for hunting game birds and game animals in the county.

It shall be unlawful to kill more than six rabbits a day and seventy-five a season by shooting.

It shall be unlawful to kill more than six squirrels a day and seventy-five a season.

It shall be unlawful to kill more than ten quail a day and one hundred and fifty a season provided that regulations fixing a lesser bag limit in any county shall remain in effect.

It shall be unlawful to kill more than three grouse a day and fifteen a season; provided that regulations fixing a lesser bag limit in any county shall remain in effect.

It shall be unlawful to have both shotgun, or rifle, and dog in the fields, forests and other lands or waters of the State in the daytime except during the general open hunting season, and except where deer, bear, fox and migratory game birds, other than dove, may be lawfully hunted during other periods of the year and except as to hunting rabbits and squirrels by landowners on their own lands; provided that this shall not apply in the counties of Alleghany, Bath, Bland, Botetourt, Buchanan, Carroll, Craig, Dickenson, Floyd, Giles, Grayson, Highland, Lee, Montgomery, Patrick, Pulaski, Roanoke, Rockbridge, Rockingham, Russell, Scott, Smyth, Tazewell, Washington, Wise and Wythe.

It shall be unlawful to hunt or kill any wild bird or wild animal, including any predatory or undesirable species, with a gun, firearm or other weapon on Sunday, which is hereby declared a rest day for all species of wild bird and wild animal life.

It shall be unlawful to hunt game birds except with a shotgun, provided that turkey may be hunted with a rifle in the counties west of the Blue Ridge mountains having an open season, and game and fur-bearing animals with a shotgun, rifle or bow and arrow. Guns or rifles shall be fired from the shoulder only.

It shall be unlawful to hunt with or by means of an automatic-loading or hand-operated repeating shotgun capable of holding more than three shells, the magazine of which has not been cut off or plugged with a one-piece metal or wooden filler incapable of removal through the loading end thereof, so as to reduce the capacity of said gun to not more than three shells at one time in the magazine and chamber combined and such gun shall not be larger than ten-gauge.

It shall be unlawful to sell rock fish or striped bass taken in inland waters above the lines separating the jurisdiction of the Commission of Game and Inland Fisheries and the Commission of Fisheries

The foregoing regulations shall become effective June 1, 1939.

By order of the Commission of Game and Inland Fisheries

CARL H. NOLTING, CHAIRMAN

REGULATION PRESCRIBING DISTANCES FLOATING BLINDS MAY ANCHOR FROM OTHER LICENSED BLINDS

Pursuant to a proposal authorized at a meeting of this commission in Richmond, Va., April 7, 1939 and published as required by law, the following regulation was adopted in Richmond, Va., May 1, 1939

It is hereby ordered that Chap. 209, Acts 1936, (pursuant to powers vested in this commission by subsection (1) thereof) be and the same is hereby amended so as to make it unlawful to tie out or anchor a mat blind, or other floating blind, within five hundred yards of a stationary shore or stationary water blind on which license has been paid for the season, except by the consent of the owner of such stationary shore blind or water blind, whether the same be occupied for shooting or not. This regulation shall become effective June 1, 1939

By order of the Commission of Game and Inland Fisheries

CARL H. NOLTING, CHAIRMAN

REGULATION DEFINING THE BLINDS FOR HUNTING WATER FOWL

Pursuant to a proposal authorized at a meeting of this commission in Richmond, Va., April 7, 1939 and published by law, the following regulation was adopted in Richmond, Va., May 1, 1939

The term "blind" as used in the waterfowl blind laws shall mean and include camouflaged row boats whether in motion or anchored and other lawful floating devices or things constructed or erected and used on land or in the water from which to shoot waterfowl in, on or over the public waters and from the shores thereof and which are so constructed or erected as to be deceptive or which provides a place of concealment obscures the hunter from view and all such devices or things shall come within the provisions of the laws for hunting waterfowl, which requires that blinds be licensed This regulation shall become effective June 1 1939.

By order of the Commission of Game and Inland Fisheries

CARL H NOLTING CHAIRMAN

Progress comes when thrifty farmers care for fertile land.

Dessert lists kept in the cookbook are a help in menue-making especially when they are classified as "hearty," "light," "quick," "good for several days," "oven-made" and "for children.

Placed two feet apart, Virginia State employes of nearly 13, 000 would stretch five miles.

Peanut butter was developed in 1890 especially for the use of sanitariums in "building up" sick persons, it is said.

GLOBE TROTTING -- By Melville

NEW YORK WORLD'S FAIR OFFICIALS ARE PREPARED TO HANDLE 14,000,000 VISITORS ARRIVING IN THEIR OWN CARS AND 5,000,000 ARRIVING BY BUS...

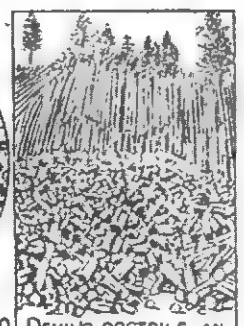

DEVIL'S POSTPILE, AN UNUSUAL PALISADE OF HEXAGONAL BASALTIC ROCK IN EASTERN CALIFORNIA, HAS BEEN MADE A U.S. NATIONAL MONUMENT ...

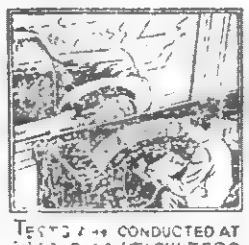

TESTS ARE CONDUCTED AT 20 DEGREES BELOW ZERO IN THE FORD WEATHER TUNNEL AT DEARBORN, MICH. THE OPERATOR CAN MAKE A HOME-BLOWN BLIZZARD OR A SAHARA SANDSTORM BY TURNING THE CONTROL BOARD DIALS ...

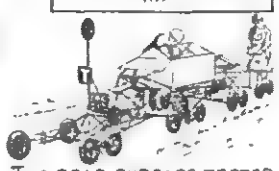

THIS ROAD SURFACE TESTER HAS 18 WHEELS, YET IT IS PULLED BY A SINGLE MAN. EACH WHEEL IS CONNECTED TO RECORDING DISCS WITHIN THE BOX. THE DEVICE WAS BUILT BY BRITISH ENGINEERS ...

The Farmes's Dollar Goes To Town

Here are some facts about Virginia business activity:

New automobile registrations in 1932 were approximately 25 000; in 1938 they numbered over 39,000. Gasoline consumption in 1932 was 229,480,000 gallons; in 1938, it was 355 151,000 gallons. Sales of new ordinary paid-up life insurance amounted to about $71 900,000 in 1932; in 1938 they were approximately $85,400,000. Fertilizer sales in 1932 totaled 407,000 tons as compared to 410 000 in 1937. In 1938 they dropped slightly over 405 000 tons.

Here is one good reason for the pick up in business according to W H Daughtrey, state executive officer for the Agricultural Adjustment Administration in Virginia: The 1932 to 1937 period was one of better times for farmers. A slump in farm income in 1938 accounts for the drop in fertilizer sales in that year, along with other "depressions."

The earnings of labor, industry and commerce are directly affected by the net incomes of farmers, Daughtrey says, and it is therefore essential that all people study the problems affecting agriculture and the methods offered for coping with these problems. Without this study, he maintains, intelligent criticism of the present program is not possible.

In the past, when our western frontiers were available to make room for a growing nation, it was possible to solve many of the agriculture's problems. With new frontiers no longer open, the question is whether the American farmer is to continue farming under our American standards, or whether his living standards are to sink to the level of peasantry and peonage existing in many parts of the world today. Such an outcome will be as tragic for the towns and cities as for the farmer

The Agricultural Adjustment Administration's program offers the nation machinery to meet many of the problems of agriculture. It enables the farmer to do something about overproduction which not only reduces his income but also wastefully mines the soil of valuable fertility. The ever-normal granary insures consumers of an abundant supply of food and fiber crops at reasonable prices. The soil-building features of the program assist with the protection of the soil from destruction through erosion

Balanced production and the conservation of the soil are important contributions to the stability of the entire national economy A failure to achieve this will result eventually in a breakdown of the present industrial and labor standards of this country. The machinery is available for bringing about conditions favorable to industry, labor and agriculture. All that is needed, Daughtrey believes, is a clear understanding of the farm problems and the machinery available for coping with them, in order that this machinery may function to better the conditions for every one regardless of whether his direct interests are with industry, labor, or agriculture.

"There are two kinds of failures: The man who will do nothing he is told, and the man who will do nothing else.

The United States has one telephone to every seven persons. The four other leading nations average but one telephone to every 35 persons.

POWELL VALLEY NEWS

Volume 20, Number 21 — PENNINGTON GAP, VA., THURSDAY, MAY 25, 1939 — $1.00 Per Year—5c Per Copy

UNIVERSITY OF VIRGINIA GENERAL LIBRARY 1819

State-Wide Safety Conference

Virtually every coal mining corporation operating in Virginia will be represented here May 25th, through 27th, when the Virginia State-Wide Safety Conference is called to order by Governor James H. Price. Coal interests in the state will be sponsors of four sections, the programs having been arranged for the Virginia Coal Operators Association by Lee Long, of Dante, vice-president of the Clinchfield Coal Corporation.

Every phase of mining safety will be covered by a corps of speakers, headed by W. H. Nickels, Jr., the chairman of the Industrial Commission of Virginia.

Others on the program will include:

Dr. W. J. Fenton, special representative of the American Red Cross.

Daniel Harrison, of the U. S. Bureau of Mines.

Dr. B. H. VanOot, state supervisor of trade and industrial education of the State Board of Education.

Thomas B. Morton, state commissioner of labor and industry.

Joseph L. Osler, general manager of the Blackwood Coal and Coke Company.

C. A. Sine, safety engineer of the Stonega Coke and Coal Company.

C. F. Connelly, general manager of the Kemmerer Gem Coal Company.

H. W. Meador, general manager of the Stonega Coke and Coal Company.

C. L. Logan, superintendent of Buchanan County Coal Corporation.

Luke W. Bates, power engineer of the Appalachian Electric Power Co.

W. F. Wolfe, of the National Electric Service Corporation.

C. A. Hammill, president of the Sycamore Coal Corporation.

Frank E. Harr, of the Clinchfield Coal Corporation.

J. J. Sellers, vice-president of the Virginia Iron, Coal and Coke Company.

Houston St. Clair, of the Jewel Ridge Coal Corporation.

Presiding officers will include Mr. Long, J. D. Rogers, vice president of the Stonega Coke and Coal Company, and Scott Litton, member of the Virginia House of Delegates from Lebanon.

Topics to be discussed include the influence of safety on economic and social welfare, conservation of life and limb by coordination of safety efforts, safety education, mine explosions, coal mine mechanization factors, first aid, employer-employee relations and accident prevention, compensation and other phases affecting employers and employees in coal mining. Motion pictures will be shown.

To Attend Conference At London

Fifteen representatives of Virginia Farm Women, will sail from New York on the steamship, Queen Mary on May 24th, to participate in the Triennial Conference of the Associated Country Women of the World, to be held May 30, t June 6, at London. The Virginia Delegation is expected to include:

Mrs. Guy Roop, of Jonesville.

Mrs. J. Malcolm Peck, of Fincastle.

Mrs. Glenn Summers, of Christiansburg.

Mrs. M. E. Flanary, of Dryden.

Mrs. H. H. Walton, of Frederick Hall.

Miss Jessee Hammerly, of Salem.

Mrs. Mark Turner, of Herndon.

Mrs. Anne Robey, of Leesburg.

Mrs. H. C. Thompson, of Hillsboro.

Mrs. Sara Middleton, of Herndon.

Mrs. Mack Crippen, of Vienna.

Mrs Allen Bradley, of Herndon.

Miss Katherine Omohundra, Manassas.

Mrs. A. S. Nicholson, of Norview.

Mrs. Alice Dean, Petersburg.

F. F. A News

The Pennington High School Chapter have finished judging, and have found the four high men are Mr. James Truner, Eddy Harbor, Joe Skidmore, and Marris Fauon.

Three of these will go to Blacksburg, on the week of June 12th. In case any one of these drops out, the next highest man will go

Rose Hill

Mrs. Manda Catron, Miss Sallie Kate Long and J. S. Doyle were visitors in Pennington Gap, Saturday.

Mrs. Poulston is somewhat improved after a long illness.

Edward and John Cheek of Harlan, Ky., were visiting homefolks over the week-end.

Mr. and Mrs. Woodrow Dotson and children were visiting Mrs. Dotson's father at Jonesville Thursday.

Mrs. Johny Harbor has returned from Roanoke where she visited her husband and two sons who are employed there.

"I'm going to buy a revolver."

"Six-shooter?"

"No, nine. I want to kill a cat."

Jonesville

Mrs. Nancy Shupe, Hardy's Creek, has returned home after a visit with relatives here.

Virgil Martin and Granville Fee, Rose Hill, were business visitors here Tuesday.

Earl and Charles Mullins and J. H. Carroll have returned to Harlan after a visit with relatives here.

Mrs. Carl Ely, Clarence and Rex Shupe visited their sister, Mrs. Walter Sexton, at Wallins Creek, over the week-end.

Evelys Ruth Sexton, Wallins Creek is a guest of her grand mother, Mrs. Vina Shupe.

W. H. Kinser visited friends at Mt. Olive Sunday.

Mrs. Elizabeth Carroll suffered injuries about the head and face in a fall Sunday.

Roby Pearson and family, Wallins Creek, have moved into the Hugh Johnson house.

Mr. and Mrs. Andy Sort, Rose Hill, spent the week-end with her parents, Mr. and Mrs. Will Fee.

Mr. and Mrs. W. L. Carroll and family were dinner guests Sunday of W. M. Sergent.

Born to Mr. and Mrs. Lee Coldiron Sunday, May 7th, a daughter, who has been given the name, Roberta Graham.

Elmer Ledford, Harlan, has returned home after a week's visit with his grandparents, Mr. and Mrs. G. W. Spurlock.

Howard Spurlock is is visiting relatives in Harlan this week.

Teachers Favor Sales Tax

Results of a survey made by a commission studying the State Public School system show that the sales tax "was generally the most popular source of revenue suggested" by Virginia Educators for financing an expanded school program. However, a majority of those replying to a questionnaire offered no suggestions at all as to new sources of funds In an analysis of the 731 replies received from the 1,500 questionnaires sent out, William R. Shands, State Director of Statutory research and drafting, informed the commission that 23 per cent selected the sales tax as a source of revenue for financing a minium teacher-pay program, 12.9 per cent for a teacher retirement program and 13 per cent for providing free text books.

New York Lawyer Principal Speaker At Emory & Henry

Emory, Va.,—It was learned here today that Mr. Ernest R. Earley, New York lawyer and Emory and Henry graduate of the class of 1906 will be the principal speaker at the commencement exercises of Emory and Henry College, June 3-6

Mr. Earley has made a notable record in one of the best law firms in New York City being a member of the firm of McCanliss and Earley.

Dr. C. C. Weaver of Charlotte, N. C., former president of the college, will preach the baccalaureate sermon and Mr. C. H. Rollins of Kingsport, Tenn, Emory and Henry graduate of the class of 1923, will be the speaker at the alumi banquet.

Dr. Weaver is at present the pastor of the First Methodist church of Charlotte and Mr. Rollins is the personnel manager of a glass company in Kingsport.

Cross Roads

Mr. and Mrs C. C. Martin and family, Hopewell, were guest Sunday of their daughter, Mrs Samuel Noe, and Mrs. Noe.

Mrs. S. M. Rowland has been visiting her sons, Paris Rowland and Clint Yeary, Middlesboro.

Miss Mary Katherine Hoskins, Wheeler, was a guest of Miss Syllia Noah Sunday.

Miss Jeanette Cavins, Ewing, spent Tuesday night with Miss Ethel Littrell.

Those from Ewing attending the singing at Walnut Hill Church Tuesday night were Johnnie Johnson, Smith Jenkins, Charlie Sutton, Hugh Crumley and Harry Fugate.

Glenn Sumpter, of the CCC camp, Jonesville, was visiting relatives here over the week end.

Baptist Church

Glenn F. White, Pastor

Sunday School—9:30 a. m.

Morning Worship—10:30 a. m.

Baptist Training Union—6:00 p. m.

Evening Worship—7:00 p. m.

Midweek Prayer Service—Wednesday—6:30 p. m.

Choir Rehearsal—Wednesday—7:30 p. m.

Arthur Burchett — Director.

WE DO JOB PRINTING

Lion Hunt To Find "Understudy"

An honest-to Hollywood lion hunt in which the American continent is to be combed to find an "understudy" for one of the screen's best known stars, Leo the lion, was officially launched to day under the joint auspices of Metro Goldwyn - Mayer' studios and 3, 500 Lions Clubs.

Lions Club members will stalk public zoos and private menageries in every state and province, examining and photographing all American-born lions under eight months old who seem to possess potential screen personality. The junior lion sought is to take over the job of introducing M-G-M's short films in the future, replacing the senior Leo who has appeared as the trademark at the beginning of all pictures produced by that studio for the past fifteen years.

Scheduled plans call for a lion round-up of all prospective candidates at the international convention of Lions Clubs in Pittsburgh, July 18-21, with the successful candidate to appear at the New York World's Fair on Lions Day, July 22, where he will be officially crowned Leo, Jr., and dispatched by air plane direct from the Fair to Hollywood.

Rose Hill

Miss Georgia Morelcck, Jonesville, spent Tuesday night with Miss Juanita Noe.

Schools of this community closed this week.

The Vaughn Four will have a program at the Rose Hill Church of God Wednesday, May 24th.

J. M. Wilson was a visitor at McClure's Chapel Saturday night.

A decoration will be held at the Wilson cemetery May 28th, and at the Monegs cemetery the same day. The services will be conducted by the Rev George Vanhuss.

Mr. and Mrs. Lonzo Hensley, Yellow Branch, were visiting her parents Mr. and Mrs. R C. Wilson Thursday night.

Mrs Andy Taylor remains ill at her home

"I'm a football player and I want my photo taken.

"Full face?"

"No, half back."

Virginia Tuberculosis Association

"In sponsoring the Annual Safety Conference, the Virginia Tuberculosis Association is not only showing its interest in the prevention of accidental deaths, but is recognizing the fact that tuberculosis is one of the hazards of industry.

"Tuberculosis seeks its victims among people who can least afford to pay for long drawn out illness, and the tuberculosis death rate of unskilled labor is eight times that of the professions. There is not much difference between the death rates of white collar workers, agricultural workers and skilled labor.

Indoor or out door work also shows no marked difference, but it appears that tuberculosis is more closely related to the economic status of the wage earner than to his occupation, with the possible exception of a few trades which seem to influence the development of tuberculosis.

"If far-sighted employers and labor groups would join in the search for early tuberculosis they would not only help protect lives, but reduce the cost of compensation and make re-employment possible, added Mr. Gary.

Hospital Costs Increase

The per capita expenditures for care of patients in State Hospitals increased from $157.87 last year to $173.52 for the nine months ended March 31, according to statistics of the state hospital board. These compare with a $253.17 per capita average for the United States in 1935 and $358.78 in New York State. The increased per patient expenditure in Virginia was made possible during the present fiscal year by an increase of $258,455 in the state appropriation for maintenance at the state hospitals. Much of the increase has gone to improving personnel and food. Dr. Joseph E. Barrett, former director of the Michigan State Hospital Commission, has been named Clinical Director of the Southwestern State Hospital at Marion, according to announcement by Morton G. Goode, Chairman of the Virginia Board.

First Motorist—I found an oyster in my exhaust this morning.

Second Motorist — How come?

First Motorist—Been using Shell gasoline.

War Department Wants More Flying Cadets

Colonel K. T. Smith, district army recruiting officer for Virginia announced today that the war department is desirous of securing an unlimited number of applications for appointment as flying cadets in the army air copps,

Applicants for appointment to the flying cadet corps at Randolph Field, Texas must be unmarried and between the ages of 20 and 27; they must present a certified document from the office of the registrar of a recognized college or university showing that they have completed satisfactorily at least one half of the necessary credits leading to a degree which normally requires 4 years work, or must pass a written examination in Lieu thereof. They must be physically qualified.

The pay of a flying cadet is $75.00 a month. In addition to this, each cadet receives a rational allowance of $1 00 per day, which is ample to maintain a first class mess. All cadet uniform and equipment are furnished free by the government.

Additional information and literature relative to appointment as flying cadet can be obtained from any of the following army recruiting stations in Virginia, Bristol - Danville-Lynchburg- Norfolk - Norton- Roanoke - Staunton and Richmond, or from the commanding general, third corps area, Baltimore Maryland. All information on this subject is furnished absolutely free by the government and its Agencies.

High Top

Mr. and Mrs. J. J. Parkey announce the birth of a daughter, May 14 The child has been given the name, Barbara Sue.

Cort Matlock is on the sick list this week.

Mr. and Mrs. Ted Marcum announce the birth of a son, Teddy James.

Andrew Saylor, of Molus, Ky., spent Tuesday with Mr. and Mrs. Tom Brewster.

Miss Ethel Osborne has been on the sick list the past week.

Mrs. John Martin is confined to her home with illness.

Rev. R. L. DeBusk preached at Mt. Olivet last Sunday.

SUBSCRIBE TO THE POWELL VALLEY News

Powell Valley News
Published by
Powell Valley Printing Co.
EVERY THURSDAY
PENNINGTON GAP, VA.

B. C. CULBERTSON Manager

One Year.....$1.00
Six Months.....50
Three Months.....25

Obituaries.....$1.00
Card of Thanks.....0.50
Advertising Rates on Application

Entered at the Postoffice at Pennington Gap, Virginia, as mail matter of the second-class.

Woman—I refuse to accept these photographs! My husband looks exactly like a baboon!

Photographer — I can't help it, Madam. You chose him. I didn't.

Jonesville Baptist Church

E. C. Knicely, Pastor
Jonesville, Va.

Every Sunday
Sunday School—10 a. m.
Morning Worship—11 a. m.
B. Y. P. U.—5:30 p. m
Preaching—6:30 p. m.
Prayer and Bible Study, Wednesday—6 30 p. m.
"The Little Church With A Big Welcome."

If you give some girls the world with a fence around it they'll turn around and give you the gate.

Awarded Diplomas At Hiwassee College

Three boys and two girls from Pennington Gap and surrounding communities, were awarded diplomas at the Nineieth Annual Commencement exercises held at Hiwassee College, Tuesday morning. Those graduating were: Ruby Cox, Jack Litton and Harold Legg, of Pennington Gap, and Nell and Norris Newman of St. Charles.

"Well what do you think of the weather?"
"Oh, horrible!"
"And how's your wife today?"
"Oh, about he same"

COMPARE
Firestone
CHAMPION TIRES
FOR *Value! Safety! Price!*

TIRE	SAFETY-LOCK CORD BODY	GUM-DIPPING	2 EXTRA LAYERS OF SAFETY-LOCK CORDS UNDER THE TREAD	GEAR-GRIP TREAD	SPEEDWAY-PROVED FOR HIGHWAY SAFETY
FIRESTONE CHAMPION	✔	✔	✔	✔	✔
ANY OTHER TIRE					

For Your Decoration Day Trip protect your life and the lives of your family by equipping your car with a set of new Firestone Champion Tires. *Only in the new Firestone Champion* Tire do you get these patented and exclusive construction features:

Safety-Lock Cord Body provides far greater strength—and greater strength means greater safety.
Another exclusive Firestone safety feature.

Gum-Dipping safety-locks the fibers, cords and plies together, giving greater protection against blowouts.
Another exclusive Firestone safety feature.

Two Extra Layers of Safety-Lock Cords Under the Tread provide greater protection against punctures.
Another exclusive Firestone safety feature.

Gear-Grip Tread is so deep, so tough, so long-wearing that it is setting sensational new non-skid mileage records.
Another exclusive Firestone safety feature.

Safety-Proved on the Speedway for Your Protection on the Highway—Firestone Gum-Dipped Tires hold all the outstanding records for safety, speed, mileage and endurance.
Another exclusive Firestone safety feature.

Price—All of these extra advantages are yours at a price no more than you would pay for an ordinary tire.
Another exclusive Firestone economy feature.

FLOYD ROBERTS
1938 National Race Champion
More champion race drivers select and buy Firestone Tires for their racing cars than all other makes of tires combined. These men, whose lives depend on tire safety, know tire construction and they refuse to risk their lives or chances of victory on any other make.

Firestone CHAMPION

5.25/5.50-17	$14.65
5.50-18	15.95
5.25-19	17.95
5.50-19	19.35
7.00-19	21.95

OTHER SIZES PRICED PROPORTIONATELY LOW

Firestone CONVOY
High Quality—Low Cost

4.75/5.00-19	$ 8.60
5.25/5.50-18	10.00
5.50-16	10.60
5.25/5.50-17	11.00
6.00-18	11.95
5.25/5.50-18	14.50

$8.35 4.50-21

OTHER SIZES PRICED PROPORTIONATELY LOW

Listen to The Voice of Firestone with Richard Crooks, Martha Sleeth and the 70-piece Firestone Symphony Orchestra, under the direction of Alfred Wallenstein, Monday evenings over National Broadcasting Co. Red Network.

See Firestone Tires made in the First Rubber Factory and Exhibition Building at New York World's Fair. Also visit the Firestone Exhibit at the Golden Gate International Exposition at San Francisco.

DEALER NAMES
Orange Disc Filling Station Inc.
CLARENCE COLLINS, Mgr.
Phone 9111 Pennington Gap, Va.

THE ONLY TIRES MADE THAT ARE SAFETY-PROVED ON THE SPEEDWAY FOR YOUR PROTECTION ON THE HIGHWAY

A FARM TELEPHONE *gets the* **ANSWER**

WHEN the farmer needs information from the County Agent, the veterinarian or anybody else, the telephone will get it for him quickly.

Ask at our business office how to get your telephone.

THE C. & P. TEL. CO.

Either
New York
World's Fair
OR
San Francisco
Golden Gate Exposition
GO VIA
L&N

You'll have a far safer and more comfortable trip if you go by train. You can't beat the comfort of air-conditioned cars or the assurance of safety that only rail travel gives you. No highway dangers or delays. Go via L. & N. and arrive rested and ready to take in the New York World's Fair or the Golden Gate Exposition right away.

Ask about special reduced fares

"Grand Circle Tour" Tickets. You can visit both the New York World's Fair and San Francisco Exposition. Start from your home town—make your own choice of routes. $90.00 in coaches; $135.00 in Pullmans. (Pullman space extra).

For full details about Individual Tours or Personally Conducted Tours, call or write L. & N. Ticket Agent

Louisville & Nashville R. R.

Flashes Of Facts

Announcement of the projected restoration of old St. Peter's Church, in New Kent County, revives hosts of memories of noted Colonial families associated with the ancient edifice. Among those who sat each Sabbath in the cold church on hard, straight-back benches and listened to sermons lasting several hours was the young widow, Martha Dandridge Custis, of the nearby White House, and the Chamberlayne family of Poplar Grove, where the widow first met the dashing colonel of Colonial militia, George Washington Her marriage to this same Colonel was solemnized by the Rev. David Mossom, rector of St. Peter's for 40 years.

The story of the inception and culmination of Washington's court ship is told in the Virginia Guide. In May, 1758, Col. Washington, attended by a body servant, crossed the Pamunkek River, enroute with dispatches to Williamsburg at Williams' Ferry he encountered Col. Richard Chamberlayne who invited the Colonel to his home for dinner. Washington at first declined, but Chamberlayne insisted, promising an introduction to the "prettiest and richest widow in Virginia. Washington then yielded, agreeing "dine-dine only, leaving Bishop, the servant, holding the horses.

He met the charming widow, dined, and lingered. Night came, and his host persuaded the willing guest to remain all night. Washington soon returned to visit Mrs. Custis at her home; their engagement followed, and the wedding was planned. Churches in Colonial days were not the heated, brilliantly lighted places of today. Meetings of any kind were forbidden in churches after sundown, none of them was heated and no church was lighted after dark. There is no record of the place where the ceremony was performed, but it was hard'y probab'e that any bride would have been wed in the cold draughty church, without lights, that was St. Peter's on January nights in 1759. It is generally believed that the wedding took place at her home.

St. Peter's Parish was formed in 1679 from Blissland Parish. It originally embraced part of King William and the present Hanover counties. In 1685 there were two churches in the parish, the "lower" and the "upper" at a vestry meeting on Aug. 13, 1700, it was ordered that 'a new church of Brick Sixty foot wide in the clear and fourteen feet pitch be built;" this church, St. Peter's was completed in 1703, the tower was added in 1722 and the steeple in 1740. In 1704 St. Peter's Parish was divided and St. Paul's Parish created, leaving St, Peter's with two churches, the Brick Church, (St. Peter's) and the old Lower Church, called "ye Broken Back Church." For five years an acrimonious dispute waged between St. Peter's and Blissland Parishes regarding their boundary line and also concerning a division of the church plate which before their separation had been their joint property. It was finally adjusted.

Hon. Herbert Hoover To Deliver Address At Lincoln Memorial

Harrogate, Tenn —Hon. Herbert Hoover will deliver the baccalaureate address at the Commencement exercises of Lincoln Memorial University, June 4th, at 12:00 o'clock. Mr Raymond Massey, starring as Abraham Lincoln in the Pulitzer prize play, "Abe Lincoln in Illinois," will be an honor guest on this occasion, and will be awarded a diploma of honor for his achievement in the interpretation of the life and ideals of Lincoln This award is made annually to the person selected by the Department of Lincoln and of the institution, who in the judgment of the committee deserves special recognition in the Lincoln field.

Other speakers at the Commencement exercises will be Dr. H. M. Crooks, president of Pikeville College, Pikeville, Ky., on Sunday evening, at 7:30 p m., and Henning W. Prentis Jr., president of the Armstrong Cork Company Lancaster, Pa, on Monday June 5th, 10:30 a. m

A Community Basket Dinner will be given on the Campus Sunday following the baccalaureate service, in which friends in the community are invited to cooperate In connection with the Campus Dinner, a Lawn Luncheon will be given in honor of Mr. Hoover and the special guests of the University.

Other features at the Commencement will be the Alumni Banquet, Saturday June 3rd, at 6:30 p. m, and the annual meeting of the board of trustees Monday morning. A class of fifty-one will be graduated

Everybody's Favorite

SOUTHERN MAID ICE CREAM
MANUFACTURERS OF
"THE THREE INDISPENSABLES"
MILK SOUTHERN MAID ICE CREAM BUTTER
PASTEURIZED MILK AND BUTTER

Resolutions Of Respect

WHEREAS: It has pleased our Heavenly Father, in His infinite wisdom, to call from our midst our friend and co-worker, Mrs. J. T. Laningham, who, also was the last surving charter member of the M. E. Church, and who departed this life May 6th, 1939, and:

WHEREAS: The Ladies Aid Society of the M. E. Church has lost in her death one of its most faithful members and the community one of its most devout Christian women; therefore be it resolved:

First, that while we deeply deplore her death and keenly realize our loss, we humbly bow in submission to Him, who doeth all things well, knowing that our loss is her eternal gain.

Second, that we strive to emulate the beautiful example of Christian living that Mrs. Laningham set before us, and that we strive to live so that we may meet her in that land where there is no death nor parting.

Third, that we extend our deepest sympathy to the children, friends and relatives of Mrs. Laningham.

Fourth, that we send a copy of these resolutions to the children; that a copy be published in the Powell Valley News and that a copy be recorded on the minutes of the Ladies Aid Society of the Methodist Church

Committee:
Mrs. T. B. Quinley
Mrs. M. D. Kelly
Mrs. J. W. Green

ABC Chief Prefers Churchmen As Aids

Exclusion of church members from work with State liquor control agencies would not help the cause of temperance in the opinion of Hunter Miller, chairman of the Virginia ABC Board, who commented on the decision of the United Methodist church not to relax its church law against members employed in the liquor industry. He remarked: "If church members are to be excluded from actively assisting and enforcing the law which has been adopted by the people of this commonwealth, it is inevitable that either the State will be deprived of the services of some of its most faithful and conscientious employees or the church will lose some good and useful members." He said that "some of his most valuable aides" were church members.

SUBSCRIBE TO THE POWELL VALLEY News

W. P. A. Sewing Project Of Lee County

The WPA sewing rooms of Lee County are opening their doors for the public to observe their splendid and interesting work. On Friday, May 19th, the Pennington Gap unit invited a number of citizens to visit that room. Several people dropped in during the p.m. and the ladies in charge served cake and tea to them. Visitors were especially interested in the almost lost art of carding, spinning, and weaving on an old fashioned loom. They had on display a number of beautiful old fashioned coverlets which had been completed in this room and one of unusual beauty was in the process. In addition to the weaving, part of the group do machine and hand sewing. There are five units or sewing rooms in Lee County. Their average production is from 1200 to 1500 garments per month. These garments are released to the Department of Public Welfare in Lee County and are distributed to the school children and needy families in this county. The garments consist of under wear, dresses, shirts, overalls, coats, pants, household equipment and many other types of garments for sick people such as pajamas and bathrobes. One interesting feature is the making of shrouds for people who are county charges at death

The other units which are located respectively at St. Charles, Hubbard Springs, Rose Hill and Jonesville, Virginia, are also inviting the public to visit and observe their work. The rooms are very clean, neat and well-kept. Workers all wear uniforms and are under strict supervision. They are not embarrassed to have the public drop in on them at any time as they carry on their work in a professional manner and show their appreciation for their jobs by doing an honest day's work.

District Postmasters Convention

A Convention of the Virginia State Branch of the National League of District Post Masters, 3rd and 4th Class, will be held in Charlottesville on June 5th, and 6th. This National organization, of which the Va., League is a branch is the oldest and largest in the U. S.

Post Master General Farley will be a guest speaker at 10 o'clock a. m. Tuesday, June 6th.

Doctor's Partner: "You told Brown to diet?"

Doctor: "Yes, I told him to eat only the plainest food and very little of that."

Doctor's Partner: "Do you think that will help him?"

Doctor: "Well, it will help him pay my bill."

Social and Personal

Mrs. C. W. Milhorn Jr., of Johnson City is visiting her parents, Mr. and Mrs. C. W. Adams

Mr. and Mrs. E. C. Hall spent the past week end with Mrs. Halls sister, Mrs. W. W. Winfrey in Concord Tenn.

Mrs. J. E Laningham was shopping in Knoxville Saturday.

Mr. and Mrs. Frank Smally and two daughters, Mrs. Maggie King and daughter Mary Margaret and son Billie are vacationing in London, Crab Orchid and Sommerset Ky.

Mrs. P. H. Marsee is visiting relatives in Harlan Ky.

Mr. and Mrs. W. B. Livesay spent Saturday and Sunday with Mr. aend Mrs. Dana Livesay at Pocket.

Mr. and Mrs. Arthu Burchett and Mrs. C. W. Adams motored to Loyal Ky. Sunday.

Mr. and Mrs. Stewart Stover of Lake City Florida spent last week with Mrs. Stovers mother Mrs. Betty Duff and family.

G. L. Pugh of St. Paul was visiting his brother T. H. Pugh and family Friday and attended the funeral of his aunt Mrs Nettie Boling at Jonesville.

Mrs. J. M. Barker of Appalachia is visiting her daughter Mrs. J. W Quinley.

Mrs. P. D. Pence of Bristol was visiting relatives here and at St.Charles last week.

Mr. and Mrs. Bob Boling of Fonde Ky., were guest of Mr. and Mrs. T.H. Pugh last week.

Mrs. John Bickley of Johnson City was guest of Mr. and Mrs. Bradford Young Thursday.

Mr. and Mrs. Guy Susong and son Jr., were visiting Mrs. Susongs grand mother, Mrs. Lizzie Noel Sunday.

Robert Oaks who underwent an appendix operation at Lee General hospital last week is getting a long nicely.

Mrs. Bill Snapp of Gate City is visiting her mother Mrs. Pearl Rhea.

Dr. Herman Hines of Richmond was a visitor here last week.

Mr. Don Barton was Valedictorian of the Senior class at Pennington High School this year and Miss Marion Trent was Salutatorian.

Mr. Ben Sewell of Montgomery Ala. was a visitor here Monday.

Mrs. D. S. Forester spent Saturday night and Sunday with Mr. and Mrs. Dick Forester at Woodway.

Mr. M. L. Hobbs has returned from Kansas City, Mo.

Dr. and Mrs. G. B. Setzler plan to attend the Lions Convention in Roanoke Thursday and from there they will go to Newberry, South Carolina, for a visit with relatives.

Mrs. W. B. Noe and Mr. and Mrs. Jack Wygal of Hubbard Springs, and Miss Katherine Spencer of Jonesville and Miss Sue Wygal of Dryden, plan to leave this month for a motor trip to California. They will visit the Fair in California and also relatives in California and New Mexico.

Mr. M. T. Woodward, our Towell correspondent, was visiting in Pennington last week.

Miss Bonnie Stewart of Keokee, was in Pennington Saturday.

Open House was held at the W. P. A. sewing room last Friday. Several people were present Tea cakes and fruit punch were served.

Miss Bernice Winchester of Bonny Blue, was recently initiated into Sigma Phi Lambda, a scholarship organization for Freshmen and Sophomores on Madison College Campus at Harrisonburg, Va

Mr. Davis McNeil, Project Superintendent for the Powell Valley Electric Cooperative, was a business visitor in Pennington last Tuesday.

Mr. and Mrs. R. E Orr and daughters visited Mr and Mrs. Howard Orr last Sunday.

The Senior Class of Pennington High School left last Sunday night for a sight-seeing trip to Washington.

Among those receiving diplomas at the Ninetieth Annual Commencement exercises held at Hiwassee College, Tuesday morning, May 23rd, was Margaret Snodgrass, daughter of Mr. and Mrs. O. J. Snodgrass, of Jonesville, Va.

Mr. and Mrs. J. T. Roberts; Mr. and Mrs. Faye Roberts and little son, Jimmie; and Misses Stella and Bettie Roberts of Flint, Mich, are visiting Mrs. Dora Brooks and Mr. and Mrs. Jack King this week.

WE DO JOB PRINTING

Headaches

"Not long ago a man in his early fifties stated that so far as he personally was concerned he didn't have the slightest idea what a headache was like as he had never had one. But there are very few persons who have not had repeated experiences with this particular type of suffering. The fact that headaches are the occasional lot of most of us has developed in many a casual attitude toward them. Unfortunately, this attitude is likely to take the form of a self-prescribed pellet or powder.

"Naturally, when a headache is a comparatively rare affair and the cause of it with reasonable certainty can be traced to some indiscreet act, such as overeating or some other indulgence, the situation does not assume real importance. However, there are many causes of headaches. That is to say, the headache itself is a symptom or manifestation of a trouble which lies deeper than the discomfort in the head, however severe that may be.

"It is this fact that many persons fail to appreciate properly. Imagining that the headache itself is the real trouble, they rely on pain killers to make them comfortable, thus sometimes making matters worse by postponing a physician's inquiry as to the actual seat of the difficulty.

"A fair proportion of headaches can be directly traced to eye-strain with a background of nervous insufficiency. Eye-strain involves not only actual visual defects but the improper use or over use of the eyes.

"Again, nose and throat affections, diseased teeth, constipation, and excessive use of food or stimulants must be credited with causing a large number of headaches. Even such apparently remote conditions as ill-fitting shoes, tight collars, and flat feet have been convicted at times of a major part in developing this complaint. Kidney troubles can also be responsible for headaches and have been known to go unrecognized by the victims for years Hence, it is well to remember that in every case of chronic headache a physician's diagnosis is essential

"When an acute headache lasts longer than a day, or if it recurs persistently, it is a bad practice to self-drug it. Medical advice alone should be relied upon. Indeed, an habitually drugged headache is a subterfuge which may fool and even satisfy the victim for a time, but not nature. The removal of the causes alone can satisfy nature. It is unwise and sometimes dangerous to temporize with headaches."

SUBSCRIBE TO THE POWELL VALLEY News

Oconita

Mr. John Johnson, age 49 yrs. died at his home here Sunday morning after several months illness.

He leaves his wife, four children, two brothers and three sisters and a host of friends and relatives to mourn his loss.

He was a devoted Christian and was loved by all who knew him.

Funeral services were conducted Monday at 2 p. m, by Rev. Clinton Green of St. Charles.

He was laid to rest in the Oconita cemetery.

Mr. and Mrs. Herbert Smith and children of Cawood, Ky., are visiting relatives here.

Mr. and Mrs. Morgan Fleenor have moved into their new house just recently built.

Born to Mr. and Mrs. Durman Davis Sunday May 7th, a boy who has been given the name, Howard Don Id.

The Rev. N. J. Johnson preached at Olinger Sunday and Sunday night.

Mr. John Hurron of East Stone Gap, visited relatives here last week.

Woodard Ingle was a visitor in Ben Hur last Friday.

Mrs. Chauncy Kellum and daughter, Barbara, of Corbin, Ky., is spending this week with her parents, Mr. and Mrs. J. P. Absher.

Mrs. Josie Ingle and daughter, Bonnie, returned from a visit to Loyall, Ky., Sunday.

Edward Emmett is on the sick list this week.

Brownlow Ely and Ray King of Woodway, attended Sunday School here last Sunday.

Mrs. Jess Johnson of Pennington Gap, was called here Sunday morning on account of the death of her brother, John Johnson.

Mrs. Statha Cox, of Dryden, attended the funeral of Mr. John Johnson here Monday.

Richard and Ted Dockery of St. Charles, were in Oconita Sunday.

Mr. and Mrs. Bud Hurron, of East Stone Gap, were visiting relatives here last week.

Mrs. Cora Noe died at Lee General Hospital Wednesday morning.

Mrs. Earl Copeland and little daughter of Bonny Blue, has been visiting Mrs Copeland's parents, Mr. and Mrs. R. E. Beeler, this week.

Muffin pans make good individual molds for gelatin salads and for macoroni and cheese mixtures.

Auto Tag Sale Increases

An increase of 11,486 vehicle tags sold during March and April over the number in the same period last year brought a gain of $324,146 in total collections, the State division of motor vehicles has reported. There were 379,481 tags sold, compared with 367,995 the previous year, and collections were $5,087,153 against $4,763,007, or a gain of 6 percent. Passenger car tags increased from 295,936 last year to 304,321 for March and April of this year. At a meeting here last week, the Virginia petroleum industries committe announced one of its principal objectives will be advocacy of an amendment to the State constitution to "Earmark gasoline tax revenues specifically for highway use. Pointing out that 27 per cent of the tota State tax collections during the last fiscal year were paid by motor vehicle taxpayers the committee described as a "misuse" the use of any of these funds for other than highway purposes.

An outdoor court adjoining the federal building will house a tybical Indian market-place at the California World's Fair.

The Mehodist Church

C. T. Miller, Pastor

R. S. Orr, Superintendent

Sunday School—9:30 a. m.

Morning Worship—10:30 a. m.

Young Peoples Service—5:45 p. m.

Evening Worship—6:30 p. m.

Midweek Prayer Service Wednesday at 7:00 p. m.

MAN WANTED for Rawleigh Route. Real opportunity for right man. We help you get started. Sales way up this year. Write Rawleigh's Dept. VAE-134-O. Richmond, Va.

advertisement 21 1t.

Political Notices

To the voters of Lee County, Virginia:

I am a candidate for the office of Commissioner of the Revenue for Lee County, Virginia. Election to be held November 7th. I sincerely solicit the vote of the people of the county, regardless of race, creed or party affiliations and if I am elected, I promise to carry out the duties of this office in such a way that every voter will be glad that they supported me, and will not be ashamed to say at any time, "I voted for Myers"

I thank one and all in advance for your vote and influence.

A. M. Myers

advertisement 17 t-f.

THE ACE PERFORMER of the low-price field!

EXCLUSIVE VACUUM GEARSHIFT
Vacuum Booster Supplies 80% of the Shifting Effort

NEW AERO-STREAM STYLING
NEW ROOMER BY FISHER

CHEVROLET'S FAMOUS VALVE-IN-HEAD SIX

PERFECTED HYDRAULIC BRAKES

PERFECTED KNEE-ACTION RIDING SYSTEM
(With Improved Shockproof Steering)
(On Master De Luxe models only)

NEW "OBSERVATION CAR" VISIBILITY

It leads in acceleration..it leads in hill-climbing.. and it also leads in sales!

In more ways than one, this fleet, handsome Chevrolet, the ace performer of the low-price field, is *the first car of the land!*

It's first in *sales*, of course, for the *eighth* time in the last nine years, topping all other cars in public demand!

It's first in all the many things which spell *value*, which means high quality in every single part that goes into the car, and low cost to you for all the fun you get out of it!

It's first in *acceleration*—first in *hill-climbing*—first in *all-round performance with economy!*

Get the most for your money—buy a new Chevrolet!

CHEVROLET

Every 40 seconds of every day, somebody buys a new CHEVROLET!

Jessee Chevrolet Sales Co., Pennington Gap, Va.

Ewing Motor Company, Ewing, Va.

On the air for
ROYAL CROWN
COLA
BELIEVE IT OR NOT
Ripley
EVERY FRIDAY
10:30 P. M.
WHAS

NEHI BOTTLING Co.
Appalachia, Va.

Say It With Flowers"
For All Occasions
Home Grown Flowers
Expert Designers
NORTON FLORAL COMPANY
FRANK HORSAN, Mgr.
Telephone NORTON 280
Member F. T. D. A.

FREE! If excess acid causes you pains of Stomach Ulcers, Indigestion, Heartburn, Belching, Bloating, Nausea, Gas Pains, get free Sample, Udga, at Pennington Pharmacy.
advertisement 6-16t

Engines, Tractors, Boilers, Saw Mills, Wood Worging and Road Building Machinery, Well Drilling Machines, Gasoline Engines, etc.
R. P. Johnson,
Wytheville, Va.
advertisement 30-tf.

VIRGINIA:
In the Trial Justice Court for the County of Lee.
In the matter of Commonwealth of Virginia.
vs.
James Pace
ORDER OF INTERDICTION

This matter came on this day to be heard, and it appearing to the Trial Justice that James Pace was on the 18th day of May, 1939, found guilty of the illegal sale of alcoholic beverages before the Trial Justice of the County of Lee and has shown himself to be an improper person to be allowed to purchase alcoholic beverages.

NOW THEREFORE, it is ordered that the said James Pace be and he is hereby interdicted, and it shall hereafter for a period of one year from the date of this order be unlawful to sell such person any alcoholic beverages.

It is further ordered that a certified copy of this order be forthwith filed with the Virginia Alcoholic Beverage Control Board.

Given under my hand this 18th day of May, 1939.

(Signed) Geo. P. Cridlin (Seal)
Judge

Published by order of the Virginia Alcoholic Beverage Control Board in pursuance of Section 35 of the Virginia Alcoholic Beverage Control Act.

John P. McLaughlin,
Secretary to Board.
advertisement 21 1t.

Insurance Agent—"Good morning, Madam, I called to collect on your husband's insurance."

Woman—"Permit me to do that. He just slid off the roof."

Deep Springs 4-H Club Meets

The Deep Springs 4-H Club girls met May 4th, 1939. The President, Mary McConnell, held a short business meeting. Objectives for our next month's work were drawn up. It was decided that we would weave rugs at our next meeting which will be held at the home of Mary E hel Reasor.

After our business meeting the fifteen members present enjoyed a demonstration of rug weaving given py Miss Lake.

Reporter
Chrystelle Ward

Bellhop—"Did you ring, Sir?"

Guest—"No, I was tolling. I thought you were dead."

Uncle Ab says that if some folks would just say what they think, they wouldn't say anything.

Aids Southern Women

Reporters asked users in twelve cities of the South—"Were you helped by CARDUI?" Of 1279 women queried, *93 per cent said they were benefitted.* This word of users everywhere is given to show how CARDUI helps build physical resistance by improving appetite and digestion, and thus works to relieve the symptoms of "functional dysmenorrhea" due to malnutrition. Try CARDUI

Vitamins Up-To-Date

Today, man is beginning to be on speaking terms with the vitamins. He calls many of them by name. Vitamins are no longer clouded in mystery; they are known to be "distinct chemical substances, each having its own special function to perform in the body."

A large part of the intricate task of clearing away the mystery—finding out what vitamins are, as well as what they Do for the human body—has at last been accomplished. The study of nearly every one of the vitamins brought surprises.

The original vitamin B, for instance, turned out to be not one vitamin—not one substance—but several. And these substances not only differ from each other, but at least three of them fill different needs in the body. These three are now called by their own names, for nutrition workers know exactly what they are: thiamin, for years called vamin B1, or the anti-beriberi vitamin; riboflavin, also known as vitamin G or B2; and nicotinic acid, until recently called the "pellagra-preventing factor."

But new findings are by no means limited to identification of the vitamins. For one thing, nutrition workers are more convinced than ever that many people do not get enough vitamins. Even deficiency diseases are far too common. Pellagra still claims many victims in America every year. And too many babies suffer from rickets and scurvy.

"Highlight" summaries of the vitamins up-to-date follow:

Thiamin (vitamin B1)

An adequate supply of this vitamin is necessary to keep the muscles in good "trim" and the digestive tract and the appetite in good order. Thiamin is especially important for the expectant or nursing mother.

Thiamin is one of the three vitamins (thiamin, riboflavin, ascorbic acid—B1, G, C) that soak out into the cooking water. This vitamin is easily destroyed by heat, especially when soda is used in cooking.

The richest sources of thiamin are whole seeds and legumes, including peanuts and soybeans. Among animal foods, pork, chicken, kidney, and liver supply the largest quanities of this vitamin.

Riboflavin (vitamin G or B2)

Riboflavin is the new name for what has been called vitamin G and also B2. It is necessary to the good health of all the living cells of the body. Like thiamin, riboflavin soaks out into the cooking water, but is not as easily destroyed by heat. The richest sources of this vitamin are the lean meats and animal organs, eggs, and milk and cheese. All forms of milk are rich in riboflavin, whether skimmed or whole. Because of their greater concentration, dried, condensed, and evaporated milks are especially good sources. The best vegetable sources are leafy vegetables and the cabbage family, the polishings of rice, the red skins of peanuts, and the germ portions of wheat and soybeans.

Nicotinic acid (Pellagra-Preventing Factor.)

Nicotinic acid, one of the newer discoveries in vitamins, blossomed out with a name, without going through the letter stage first. Nicotinic acid is being successfully used by doctors in the treatment of pellagra. Although the names sound much alike, this vitamin is not to be confused with the nicotine of smoking tobacco.

The person who gets too little nicotinic acid in the diet, loses his appetite, falls off in weight, and becomes weak and listless.

The best sources of the pellagra-preventing factor are lean meat, chicken, liver, buttermilk, leafy-green vegetables, and green or dried peas and beans.

Ascorbic acid (vitamin C)

The very name of this vitamin suggests its function in the body, the prevention of scurvy. Because ascorbic acid cannot be stored in the body, a daily supply is necessary for everyone—necessary for good health and good "tooth nutrition"

Ascorbic acid is the most readily destroyed of all the vitamins. Much of it is destroyed by heat and air in cooking, and some of this vitamin is even lost from foods if they are stored for a long time.

Citrus fruits, the richest natural sources of ascorbic acid, tomatoes, and some other fruits besides the citrus family, contain acid which protects the vitamin C in these foods, whether they are stored, cooked, or canned

Most fresh fruits and vegetables are good sources of ascorbic acid, especially when eaten raw. Liver and brain are excellent animal sources.

Vitamin A

For convenience vitamin A and vitamin D are still called by letters rather than by names, as several substances can take care of the body's need for vitamin A; and several other different substances will cure or prevent rickets.

Persons who do not receive enough vitamin A, soon begin to lose their ability to see well in dim light, and scientists have now developed a way of telling just how much vitamin A is needed to make the eye respond normally in a faint light. Through this method, the nutrition workers can conduct diet experiments on human beings to learn much more about man's needs for vitamin A than was possible with tests on rats

Besides having this nutritional eye weakness, a child that does not get enough vitamin A, may not reach his full growth, and he may also have defective bones and teeth.

Man gets his vitamin A in two ways. His food either contains vitamin A, or contains substances known as provitamin A, that are changed to vitamin A in the body—and this changing process is sometimes wasteful. Vitamim A comes from animal foods as fish liver oils, egg yolk, butter, cheese, whole milk, and cream. Provitamin A comes largely from the leafy-green and yellow vegetables and from yellow fruits—the deeper the color, the more provitamin they are likely to contain.

Vitamin D

Vitamin D, and the mineral "building stones" calcium and phosphorus, are the three principal substances necessary for the development of normal bones and teeth.

Nutrition specialists recommend that every child at least until he is 2 years of age—better perhaps until he is 6 years old—receive 2 teaspoons of cod-liver oil—or its equivalent in vitamin D from some source daily, except when exposed to the direct rays of the summer sun. Expectant and nursing mothers also need an extra supply of vitamin D, for their own protection as well as for the good of the infant's bones and teeth.

H. S. Rosenbaum,
Farm Security Adm.

Christian Church

W. B. Moore, Pastor

Bible School—9:45
S. H. Orr — Superintendent.
Devotion and Communion—10:30.
Preaching —11:00 a. m.
First and Third Sunday Nights—6:30.
Christian Endeavor meetings—6:00 p. m.
Mrs. Maggie King and Mrs. Robert Housley—Superintendents.
Missionary and Ladies Aid Societies meet jointly First Thursday each month—2:00 p. m.
A hearty welcome awaits any who want to come and worship with us, at these and all other services at this church.

Houdoun's statue of George Washington in the Capitol at Richmond is valued at $5,000,000.

Job Printing

Letter Heads
Envelopes
Statements
Hand Bills
Annnouncements
Invoices
Calling Cards
Manuscript

When in need of any kind of printing just call Phone No. 10, Write Us, or come to our Printing Plant. Estimates will be gladly given Free on any kind of printing.

AT YOUR SERVICE

Powell Valley News

Job Printing Department
Pennington Gap, Va.

$50.00 Reward

The above reward is being offered by the undersigned automobile dealers for evidence leading to the arrest and conviction of

ARSON

Southwest Virginia leads the entire State in losses due to the wilful destruction of automobiles by fire. Why? For lack of public sentiment

Wake Up Mr. Public
You Are Paying the Bill

Jessee Chevrolet Sales Co.
Lee Motor Company, Inc.

Clothes Cost MONEY

DON'T lay your winter clothes away covered with dirt.

The Dry Cleaning Man is asking for work,

When he calls at your door — there is one word to say:

Bring me a moth proof bag today.

WE HAVE THEM

DELUXE CLEANERS

Phone 181 Pennington Gap, Va.

UNIVERSITY OF VIRGINIA GENERAL LIBRARY 1819

POWELL VALLEY NEWS

Volume 23, Number 22 — PENNINGTON GAP, VA., THURSDAY, JUNE 1, 1939 — $1.00 Per Year—5c Per Copy

Miss Helen Sue Williams Is Honor Graduate of Virginia Intermont College

Miss Helen Sue Williams the talented, elder daughter of Mrs. Bobbie Collier Williams, and rated "Tops" among the 24 High School Seniors of Virginia Intermont College, of Bristol, where she graduated last week with signal honors; returned Monday evening to her "Shadow Lane" home near Jonesville. She was among the upper ten per cent in 1938–1939 College High School graduating class in all the achievement contests sponsored by the College during the recent school year. She won the highest rank in her class in piano, her major interest. As a student pianist, Miss Williams has evinced during her entire High School course a fluency and trilliancy of technique and a masterly artistry and graceful precision, that has been most gratifying indeed to the fine exactions and requirements of her skillful music perceptor, Miss Clara D. Pashley. Besides being a straight A pupil in piano and Spanish, her major interests, she also scored high in Civics, English and Chemistry.

Miss Williams now in her 17th year, is also the elder daughter of the late Rev. H. C. Williams, who, for a great many years prior to his death in 1935; was a prominent and leading figure in the educational and religious life of Southwest Virginia. She will enter the College Department of Virginia Intermont next September.

All A Mistake

It has been reported from some unknown source that W. W. Jessee, candidate for Commissioner of the Revenue, was not going to make the race, and that J. W. Newman, candidate for Sheriff, was pulling out of the race for Sheriff and was going to make the race for Commissioner in place of Mr. Jessee and that our present sheriff R. F. Giles, would make the race for sheriff the third time.

Mr. Jessee said, "When the polls close at sunset, on Tuesday, November 7, my campaign as Democratic candidate for Commissioner of the Revenue will also close."

Card Of Thanks

We wish to take this method of showing our appreciation and thanks to our many friends for their kindness and the beautiful floral offerings. And we also want to thank the Lee General Hospital for their kindness during the sickness and death of our beloved wife and mother.

W. F. Roop and family.

Ice Cream Supper

Ben Hur—Mistress R. F. Musick, L. G. Cress, Pete Myers and Miss Nola Myers invited the Cane Creek soft-ball boys to the home of L. G Cress for an Ice Cream Supper last Friday night, May 26th.

The friends of the ball boys presented them with a ball and bat.

Games were played before and after the supper.

Those present were:

H. P. Cox
Glen Cox
Clyde Cox
Denver Cox
Joe Farley
Kyle Gibson
Bob Linart
John Pugh
E. J. Musick
H. F. Musick
Rador Snavely
Roy Wilson
Robert Wilson
Pete Myers
Milford Myers
Clyde Myers
L. G. Cress

All reported a nice time.

Obituary

Miss Mae Florence Watson was born August 12th, 1882, age 56 years, 9 mo., and 5 days.

She was married to W. F. Roop on June 30, 1908. To this union were born four children, one of whom preceded her in death January 12th, 1929. She professed faith in Christ at the age of 23 and joined Glasses Memorial Church.

She has lived a faithful Christian life until the end, and asked her friends and loved ones to meet her in Heaven.

She is survived by her husband, W. F. Roop, 3 children, Roy, Virginia and Earl; her father, G. M. Watson; 3 sisters, Mrs. Howard Glass, Cora Watson and Mrs. Homer Ramsey; 4 brothers, Haywood, Everette, James, and Bob Watson.

She also leaves a number of other relatives and a host of friends to mourn her loss.

St. Charles Locals

Among those receiving diplomas at the ninetieth annual commencement exercises held at Hiwassee College Tuesday, morning May 23, were Nell Graham Newman and Norris Kelly Newman of St. Charles, Va.

Mr. and Mrs. Noah J. Newman and son, Jack attended the commencement exercises held at Hiwassee College, Tuesday, May 23, 1939.

To keep a Scotchman from getting seasick, tie his hands and put a quarter between his teeth.

18 Marriage Licenses Issued For May

Below is a list of marriage licenses issued from Lee County Clerk's office at Jonesville for the month of May, 1939.

Edward F. Marlow, 20, St. Charles; Edith Packard, 21, St. Charles.

Ward W. Gregory, 29, Rose Hill; Pauline Garrett, 23, Rose Hill.

Chester Creech, 29, Keokee; Viola Donaldson, 32, Keokee.

Robert Geo. Whitesell, 28, Pennington Gap; Alta Blair Fry, 21, Pennington Gap.

Isom Johnson, 23, Blackwater; Josie Delph, 15, of Blackwater.

Joseph Spurrier, 49, of Duffield; Maude Chester, 45, Duffield.

James B. Minton, 21, of Pennington Gap; Edith Gilliam, 21, Pennington Gap.

Sherman Blair, 32, of Johnsons Mill, Va; Ollie Ritchie, 31, Johnsons Mill, Va.

William M. Douglas, 39, Harlan, Ky; Miss Elizabeth Beach, 21, Harlan, Ky.

Harden Calton, 31, Pennington Gap; Geneva Baker, 22 Pennington Gap.

Leamon C Kennedy, 21, St. Charles; Irene D. Surgenor, 21, St. Charles.

Ollie William Freeman, 21. Dryden; Margaret E. Freeman, 18, Dryden.

John Livesay, 26, Jonesville; Eula Thomas, 17, of Jonesville.

Clarence Ketron, 43, of Ewing; Ruby Mae Jones, 21, Ewing.

Perry Wallen, 67, Blackwater; Laura M. Anderson, 62, Kyles Ford, Tenn.

Claude Akers, 26, Louellen, Ky; Florence Darton 24, Louellen, Ky.

Harry Cantor, 21, St. Charles; Thelma McKiney, 21, Pennington Gap.

D. S Keys, 50, of Rose Hill; Beulah Surber James, 25, Rose Hill.

Ben Hur

Mrs. Joe Myers, spent a week with her son Frank, at Catawba Virginia, and was pleased to find him improving.

Mr. Bradley Yeary from Texas is spending a few days with his sister, Mrs. Joe Myers.

Mrs. Harve Cox, and Miss Jessie Myers attended the commencement exercises at Hiwassee College.

WE DO JOB PRINTING

Officials May Address Boys' State

Among the notables expected to speak to citizens of the American Legion Boys' State to be held next month at V. P. I. are governor James H. Price, Senator Harry F. Byrd and representative Clifton A. Woodrum of the Sixth Virginia District. The Boys' State will open June 18 to continue to June 24th, and governor Price, according to a bulletin released by the committee in charge, will install the boys' "governor. Two hundred and 25 boys have been nominated by the sponsors, and it was said the final check-up likely would bring the total to the limit of 250. The youths will operate their own governmental units at Boys' State and their "State" will be divided into six counties named for Virginia-born presidents and six cities named for famous generals.

Summer Session To Open June 19, At Emory & Henry

Emory, Va., May — The summer session of Emory and Henry College will be officially opened on June 19 with a variety of courses offered for those who wish to continue their education throughout the summer months.

Thi session will be devided into two terms of six weeks each, giving teachers an opportunity to renew their certificates at either of these terms. The first term begins with the class periods on June 20th, and continues throughout the examination period, July 22 The second term begins July 24th and closes with the end of the summer session on August 26th.

The summer quarter at Emory and Henry has the same standards of academic accomplishment and offers courses equivalent in content to those offered during the regular school year. With one or two exceptions the same faculty will teach in the summer session as in the regular school year.

The college personnel will be on hand June 19th to arrange classes for those registering on that date. Class work will begin on June 20th.

"First, we'll bore for oil.

"And if we don't strike oil?"

"We'll tunnel for copper."

"And if we don't strike copper?"

"We'll raise mushrooms."

Pennington Seniors Take Trip To Washington

Mr. R. E Beeler, Principal of Pennington High School, accompanied the Senior Class on a trip to Washington last week, Miss Rhea Graybeel was chaperon.

Those enjoying the trip were:

Ann Newman
Virginia Stacy
Ritchie Lee Fugate
Ruth Reasor
Ruth Sheets
Pearl Cornett
Tincie Doss
Helen Orr
Amy Flanary
Gladys Smith
Katherine Orr
Herbert King
Harold Quinley
Harry Pugh
Don Barton
Joe Overbay
Charles Quinley
Caroll Tiller
P. H. Tritt
Clarence Robinette
Olin Robinette
Arnold Robinette
J. N. Ely
J. C. Brooks
Baylor Gibson, Jr.

Places of interest that they visited were:

National Zoo
Nation's Capital
Washington's Monument
White House
Lincoln Memorial Building
Congressional Library
F. B. I. Building
Yorktown
Medical Museum
Langley Field

While in the Senatorial Chamber they saw Vice President Garner and Senator Glass.

They went on a mid night cruise down the Potomac river and this was especially enjoyed by all.

State Has 324,000 Dogs

The dog population of the Old Dominion almost equals the state's sheep population, according to figures reported by the State Agriculture Department and the Commission of Game and Inland Fisheries. The monetary value, however, is vastly different Licenses for dogs in Virginia for the past fiscal year amounted to $855,878, while the value of the sheep crop, including both mutton and wool, amounted to approximately $3, 250, 000. There were about 324,000 dogs in Virginia last year, while there were about 400,000 head of sheep.

SUBSCRIBE TO THE POWELL VALLEY News

Hospital News

Entered:

Miss Ethel Randolph, of Bonny Blue.

Clyde Turner, St. Charles.

Hansford Woodard, city.

Omer Eldridge, Jonesville.

Mrs. Irene Mink of St. Charles.

Mr. Herman Grigsby of Bonny Blue.

Tommy Livesay, Bonny Blue.

Charles Livesay, Bonny Blue.

Glena Livesay of Bonny Blue.

Mossie Garrett, of St, Charles.

George Farris, of Bonny Blue.

Mr. C. H. Coffman, city.

Sallie Frank Hickam of Blackwater.

J. D. Maness, Benedict.

Billy Smith, Jonesville.

E. R. Statzer, Ocoonita.

Mrs. Mary Littrell, St. Charles.

Mrs. Nancy Stewart of St. Charles.

Mr. W. S. Ely, of Bonny Blue.

Earl Smith, St. Charles.

Discharged:

Robert Oaks, Jr., city.

Mr. Bill Kensinger, of Jonesville.

Mr. C. H. Coffman, city.

Jacqueline Gibson, Big Stone Gap.

Ethel Randolph, Bonny Blue.

Mr. Matt Allen, of St. Charles.

Lettie Matlock, Jonesville.

Mrs. W. M. Holbrook of Big Stone Gap.

Mrs. A. E Young Trammell.

Charles Livesay, Bonny Blue.

Tommy Livesay, Bonny Blue.

Glena Livesay, of Bonny Blue.

Mossie Garrett, of St. Charles.

Carrie Wallen, of Bonny Blue.

Mrs. Tom Vanover, Appalachia.

Mr. Charlie Doolin, of Gibson Station.

Mrs. Ruth Fultz of St Charles.

Mrs. Bessie Lowell, of Benedict.

Mrs. Bertha Green, St. Charles.

Mrs. Edna Kirk, city.

Miss Manita Shoemaker Woodway.

A Scotchman had been invited to spend an evening at a friend's house listening to a radio program.

At its conclusion the host said, "Well, Sandy, what could a Scotchman desire better than that? Singing, band music, talk on politics, opera, news, and a quiz—all for nothing."

"Aye," said the Scotchman, "but we didn't have any acrobats."

Final Events At Emory & Henry Open June 2

Emory, Va., May—Final events at Emory and Henry college will open Friday morning June 2nd, at 10 o'clock with the annual meeting of the Board of Trustees of the college, and conclude with the commencement exercises Tuesday morning, June 6th, at 10:30 A.M. in the Fullerton Gymnasium when the Honorable Ernest R. Earley of New York City will make the principal address. At this time degrees will be conferred upon the graduates and honors announced.

Saturday will be Alumni Day with the day starting with class breakfast at 8 A. M. At 3 P.M. the Robertson Prize Contest in Oratory and the Hillman Contest for Girls in Oratory will be held. The day will be climaxed with the Alumni Banquet at 6 P. M. at which time Mr. Charles H. Rollins of Kingsport, Tenn, will be the speaker.

Sunday, Dr. C.C. Weaver, Ph. D, pastor of the First Methodist Church of Charlotte, N. C. and former president of Emory and Henry college, will deliver the baccalaureate sermon in the college gymnasium at 11 A. M. and at 8P.M. a vesper service under the direction of the Department of Music at the college has been arranged.

Students of the college will take part in a contest for the Anderson Debater's medal at 10:30 A. M. and the William's Declamation Contest at 3 P.M. Monday. The annual literary society celebration will be held in the college auditorium at 8 P. M.

Rose Hill

The twentieth year of Rose Hill high school will be closed with the graduation of fourteen students on May 19th. It was one of most succesful years in the history of the school from student stand points.

Mrs. W. T. Nye, Barbourville, has been a guest of B. F. Kincaid for several days.

Simpson Parrot expects to return to his home in Colby, Kan., this week.

Dr. Ike Pierce, Tazewell, has been a guest of D. E. Pierce recently.

The birthday party of the Ladies Auxiliary will be held at the home of Mrs. Maggie Gibson Friday afternoon at 2:30

Mr. Phllips, representative of the Times Herald, Washington, D. C., was here for the week end collecting information about Sand Cave.

Pennington Gap To Have Night Base Ball

Powell Valley News
Published by
Powell Valley Printing Co.,
EVERY THURSDAY
PENNINGTON GAP, VA.

B. C. CULBERTSON Manager

One Year.....$1.00
Six Months.....60
Three Months.....35

Obituaries.....$1.00
Card of Thanks.....0.50
Advertising Rates on Application

Entered at the Postoffice at Pennington Gap, Virginia, as mail matter of the second-class.

Faith

American agriculture faces many problems--some of the most serious nature. And American farmers are doing something about them.

Fewer and fewer farmers are sitting back and waiting for the government to step in and fix things up More and more farmers are working with their fellows, through such organizations as the marketing cooperatives, in a determined effort to lessen their troubles. The gain in the membership of these cooperatives, and the increase in their volume of business, is one of the most significant factors in the whole history of agriculture.

Today's farmers have faith in their own abilities to earn a living and go ahead. When men feel that way, few problems can defeat them.

"Do you believe a rabbit,s foot ever brought good luck?"

"You bet. My wife felt one in my pocket and thought it was a mouse."

"I want a ticket to Chicago."

"Via Buffalo?"

"No, by train."

Here's one about a poor little Scotch laddie, who didn't know how old he was. His old man would never tell him when his birthday was.

FACTS FAVOR FORD

1 The 1939 Ford V-8 is a beautiful, modern motor car. Its 85-horsepower engine gives you economical, well-balanced performance over the entire speed range — and the 60-horsepower engine is even more economical.

2 The structural strength of the Ford car — frame, bracing, axles, body — makes not only for safety, but durability and long life.

3 Ford hydraulic brakes are exceptionally large and strong in proportion to car weight.

4 The Ford car is stabilized for comfortable riding. Its springbase, the distance between front and rear suspension, is 123 inches. Seats are toward the center, perfectly balanced. The car does not bob or dip and can have very little sway.

• • •

These four points — power, strength, safety, comfort — are by far the most important essentials in any motor car. They form the basic value of your investment.

With this solid foundation to build on, the Ford V-8 has been made beautiful, spacious, easy to drive. It is richly upholstered and has all the modern features which add to the luxury and pleasure of motoring.

You can see these things when you take a trial drive, but do not forget that the main value is in the things you do not readily see — quality of materials, precision of manufacture, fundamental engineering.

FORD V-8

EXCELS IN THE THINGS THAT COUNT

Gibson Station

Mrs. Clarence Brooks and sons, Leonard and Jimmy, Harrogate, Tenn; Mrs. White Bryant and children, Willa Mae and J. B., and Mrs. Tilmon Bryant and daughters, June and Delores spent the week end with Miss Ida Estep and her father, Jasper Estep, at Big Spring Union.

J. A. Ray and son, Cecil, have returned from a few days visit to the World's Fair at New York.

Misses Geneva and Clara Mae Sandifer, Harrogate, Tenn., spent Sunday night with Miss Juanita Ayers.

Mr. and Mrs. Jake Beeler, of Wheeler, were called to Corbin, Ky., Sunday on account of the death of her nephew, Arthur Collins.

W. M. Ray, who has been ill, is slowly improving.

Jim Bryant, of Bacchus, Tenn., was visiting his parents Mr. and Mrs. W. P. Bryant, Monday.

Mr. and Mrs. Hobart Sandifer and daughters, Geneva and Clara Mae, and Mrs. W. T. Ayers were visiting friends in Tazewell Sunday.

W. P. Bryant was in Tazewel. Saturday on business.

Mr. and Mrs. Arch Williams and son, Clyde, Boes Hammock, and Charlie Britt were in Middlesboro, Ky., Tuesday.

Clyde Williams is on the sick list this week.

Mrs. Nell Younce, Mrs. Charlie Ayers, of Corbin, Ky., Mr. and Mrs. Walter VanReber, and daughters, Gladys and Beulah, Misses Clara Mae and Ethel Littrell, Mr. and Mrs. Hubert Ayers and son, Paul, and Mrs. W. T. Ayers were among those from here attending the graduation exercises at Ewing Monday night.

SUBSCRIBE TO THE POWELL VALLEY News

To Whom It May Concern:

Pursuant to the plan of the Democratic party of the State of Virginia, We, the undersigned Democratic Senatorial Committee for the 16th Senatorial District of Virginia, composed of the counties of Lee and Scott, hereby call a Convention of the Democrats of said counties composing said District to be held at the COURTHOUSE, Gate City, Virginia, on Saturday, July 8th, 1939, at 10:30 A. M., for the purpose of nominating a candidate for the State Senate from the 16th Senatorial District of Virginia, for the election to be held November 7th, 1939.

It is further ordered and directed that this Convention shall be composed of delegates from the counties of Lee and Scott, to be selected by mass meetings held in the respective counties, at the Courthouse, Gate City, Virginia, Saturday, July 1st, 1939, at 2 P. M., and at the Courthouse Jonesville, Va., on Saturday, July 1st, 1939, at 2 p. m., said delegates to be chosen on the basis of 1 delegate for each 25 votes cast for the Democratic candidate for State Senate in the election held for that purpose November 5th, 1935, upon which basis the counties composing this Senatorial District will be allowed the following number of delegates at the said Convention to be held at Gate City, Virginia, July 8th, 1939:

Scott County—135 delegates
Lee County—216 delegates

Given under our hands this the 29th day of May, 1939.

John H. Johnson
H. E. Gibson
Democratic Senatorial District Committee for the 16th Senatorial District of Virginia.

advertisement 22 1-t.

Jonesville Baptist Church

E. C. Knicely, Pastor
Jonesville, Va.

Every Sunday
Sunday School—10 a. m
Morning Worship—11 a. m.
B. Y. P. U.—5:30 p. m
Preaching—6:30 p. m.
Prayer and Bible Study, Wednesday—6.30 p. m.
"The Little Church With A Big Welcome."

WE DO JOB PRINTING

NOTICE

To My Friends, & People of Lee County

Beginning today, June 1, 1939, I am taking over the Management of the KEITHLEY THEATRE at Jonesville, Va.

Consider the Keithley as your Theatre. Any Improvements or Suggestions you can offer will be deeply appreciated.

Remember,-----Its cool inside the Keithley these Hot Summer Evenings.

DAN P. CAMPBELL

Wide Search For Leo, Junior

Surprising even the Hollywood gossip writers, one of the most lionized idols of the film capital this week formally announced the impending arrival of a son and heir.

Scheduled to pass out the cigars for the first time after fifteen years as one of the handsomest and most popular heroes of Hollywood, is none other than M-G-M's Leo the Lion.

Since Leo is only a trademark, used to herald the beginning of all Metro-Goldwyn- Mayer pictures, making him a poppa is a feat which will be accomplished through the combined efforts of the casting office, the publicity department, all of the Studio's top-ranking executives, and some 3,500 Lions Clubs throughout the country.

Specifications for a cub capable of following in the senior Leo's footsteps call for an American - born African lion under eight months of age who will have the earmarks of a Gable, the natural exhuberance of a Mickey Rooney, the savoir faire of a Robert Benchley, and with more fuzz on his chest than on Robert Taylor's.

During the next two months, Lions Club members in every state will conduct safaris into public zoos and private menageries, tracking down likely specimens to appear in a lions beauty parade at their international convention in Pittsburgh, July-18 21.

The winning lion will make a second personal appearance at the New York World's Fair on Lions Day, July 22, when, with suitable ceremonies, he will be officially crowned Leo, Junior. From the Fair, the junior Leo will fly direct to Hollywood, there to make his screen debut in introducing all of M-G-M's 80 short subjects next season.

Flashes Of Facts

Thanksgiving was observed first not in New England but at Berkeley, in Charles City County, Virginia. The Virginia Guide, states that the proprietors instructed the settlers on the estate that the day of their arrival "shall be yearly and perpetually kept as a Day of Thanksgiving." The Margaret landed at Berkeley on December 4th,1619, a year before the Pilgrims reached Ply Mouth, and a Thanksgiving celebration was observed.

WE DO JOB PRINTING

First Night Game June 14th. Bears Playing Good Ball

The Pennington Gap Baseball Club signed a contract this week with the Giant Manufactoring Company, to install ONE HUNDRED SEVENTY-FIVE THOUSAND WATT lights at Leeman field. The lights will be ready by June 14th, at which time the Bears will Meet Greenville for the opening night game.

These lights will be one of the best in Minor League Base Ball, with a co t of $4 000. The lights can not be compared with the portibal outfit that was here last year, as they were only about FIFTY THOUSAND WATT. The lights will be just about like looking at a day bal game.

The Bears are playing good ball now and deserve better support than they have been getting. They return home FRIDAY AND SATURDAY to play the Elizabethon Club. Frid y will be ladies day at which time all ladies will be admitted to the park free.

Civil Service Examinations Announced

The United States Civil Service Commission has announced open competitive examinations for the positions named below. Applications must be on file in the Commission's office, Washington, D.C., not later than June 26th, if received from States east of Colorado, and not later than June 29th, if received from Colorado and States westward.

Associate house hold equipment specialist, $3,200 a year, and assistant house hold equipment specialist, $2,600 a year, Bureau of Home Economics, Department of Agriculture. Completion of a 4-year college course, courses of study in physics and household equipment, and experience in testing or demonstrating house hold equipment are required. Substitution of certain post-graduate study in home economics may be made for part of the experience. Applicants for the associate grade must not have passed their 53rd birthday, and for the assistant grade they must not have passed their 40th, birthday.

Horizontal sorting machine operator, $1,260 a year. Three months' experience operating horizontal sorting machines is required. Applicants must have reached their 18th, but must not have passed their 53rd birthday.

Full information may be obtained from the Secretary of the United States Civil Service Board of Examiners at the post office or customhouse in any city which has a post office of the first or second class, or from the United States Civil Service Commission, Washington, D. C.

Christian Church

W. B. Moore, Pastor

Bible School—9:45
S. H. Orr — Superintendent.
Devotion and Communion—10:30.
Preaching —11:00 a. m.
First and Third Sunday Nights—6:30.
Christian Endeavor meetings—6:00 p. m.
Mrs Maggie King and Mrs. Robert Housley—Superintendents.
Missionary and Ladies Aid Societies meet jointly First Thursday each month—2:00 p. m.
A hearty welcome awaits any who want to come and worship with us, at these and all other services at this church.

Enjoy Outing

Ben Hur — A group of young people enjoyed an outing Friday night on the grounds of the American Legion building. Everyone enjoyed the weiner roast and the songs and stories afterward.

This group of 34 hopes to go again soon.

This outing was sponsored by Mrs. Horne and Mr. Earl Carroll.

Those enjoying this pleasant event were:

Mrs. Carson Robinette and baby.
Mrs. Colman Willis
Mrs. Sallie Hall and daughter, Vesta Lou.
Gladys Ray Sneed
Irene Sneed
Mary Lynn Pugh
Ernestene Pugh
Nanette Pugh
Virginia Hicks
Ruby Hartley
Gladys Martin
Mrs. Tyler Cobb
Mrs. Eva Horne
Ruth Hall
Mrs. Rose Hall
Gavis Pugh
Searle Pugh
C. A. Pennington, Jr.
James Helton
Eliza Beasley
Robert "Mutt" Skeens
Claude Baumgardner
Kenneth Gillenwater
George Sprinkle
Clarence Sprinkle
Herman Presley
Gene Presley
Clayton Hedrick
Palmer Horton
Carson Robinette
Tyler Cobb
Earl Carroll

Social and Personal

Mr. M. T. Woodward of Towell, was a caller at the News Office Saturday.

W. W. Jessee, Democratic candidate for Commissioner of the Revenue was in town Saturday shaking hands.

E. W. Pennington who has been ill at his home for two weeks is able to be out again.

Mr. W. P. Devore of Jonesville Route 2, was in town Monday.

Mrs. A. B. Reynolds of Bristol has returned home after spending several days with her parents, Mr. and Mrs. E. W. Pennington.

Mr. H. L. Anderson of Duffield was a business visitor in town Tuesday.

Miss Audrey Bays of Cincinnati, Ohio, has been visiting friends and relatives here this week. Miss Bays is now a nurse in a Cincinnati Hospital.

Mr. Amos Osborne of Blackwater, was in town Saturday.

Mr. and Mrs R. L. Osborne, Rosamary and Jaqueta Osborne, visited Mrs. Osbornes sisters, Mrs. Callie Sergener and Mrs. Sally Osborne on Black-Water Saturday.

Mr. G. A. Duff and son Billy of Detroit spent the week end with his mother Mrs. J. D. Duff.

Mr. Coldmine of Michigan is visiting his son, who is playing ball with the Lee Bears.

Mrs. Earl Smith and daughter Ruth are visiting Mr. and Mrs. Ray Wells in Marion this week.

Mr. Henry Nakdimen has returned home from the Medical College of Virginia.

Mrs. Kate Stover and mother Mrs. Betty Duff left Monday for a visit in Detroit with Mr. Walker Duff.

Mrs. R. L. Osborne and daughter's Zo, Rosamary and Gaqueta, Mrs. Pridemore and Neal Osborne attended the funeral of George Roberts at Black-Water Monday.

Mr. and Mrs. B. C. Culbertson visited in Big Stone Sunday after noon.

Mr. Clifton Hurst visited Mr. Harold Hurst in Harlan Tuesday.

Mr. Neal Osborne visited in Loyall Ky, Thursday.

Mrs. C. M. Lundy of Corbin, Ky., has been the guest of Mr. and Mrs. Jack King the past week.

Mrs. E. C. Laningham and two daughters, Lillian Cranston and James Alice, are visiting Mrs. Laningham's mother in Sanford, Ky.

Miss Irma Shufflebarger has returned home from Jenkins, Ky., where she has been teaching school.

Among those who have returned home from College are: Miss Helen Newman, Jack Litton, Harold Legg, Hugh David, John and Ty Harber and J. C. Smith. They attended Hiwassee at Madisonville, Tenn.

Mrs. Robert Bryson has returned from an extended visit with her parents, Mr. and Mrs. Everett Legg, in Bristol.

Mrs. C. T. Miller and daughter. Mary Lou, spent the week-end with Mrs. Miller's parents in Big Stone Gap.

Mr. and Mrs. C. A. Meech are the guest of Mrs. Meechs parents, Mr. and Mrs. J. R. Legg. They have been visiting friends in Chicago and relatives in St. Joseph Michigan. They will leave shortly for Florida, where they will make their home. Mrs. Meech was Mrs. Daisy Legg Parsons before her marriage.

Mr. and Mrs. C. P. Carter and daughters, Mr. and Mrs. Kyle Logan of Greenville, Tenn., spent Sunday with Mr. and Mrs. E. C. Hall and other relatives.

Mr. and Mrs. Egard Garrison of Richmond Va., are visiting Mr. Garrisons mother Mrs. E. P. Garrison.

Mr. and Mrs. T. C. Barlow have returned home from Louisville Ky., where they attended the graduation of their grandson Roy Mildford Snead who brought his sheepskin home from Kentucky Military Institute.

Baptist Fellowship Meeting

The Baptist Fellowship Meeting will be held at the Jonesville Church on June 5th at 10 o'clock.

A full attendance is desired.

"What are the chances of my recovering, Doctor?" asked the bed-ridden man.

"One hundred per cent," the physician reassured him. "Medical records show that nine out of every ten die of the disease you have. Yours is the tenth case I've treated. Others all died. Statistics are statistics. You're bound to get well."

School Busses Are Unsafe

Richmond, — Thirty-nine per cent of Virginia's school busses have been pronounced "unsafe" by D. M. Baldwin, safety engineer for the State division of motor vehicles. A State police survey during February and March, Baldwin has reported, gave 883 busses a "C" rating, denoting they were in "unsafe condition" to carry school children Of the total of 2, 252 busses inspected, only 130, or 5.8 per cent were rated "A", indicating that both chassis and body were in first class condition. A total of 1, 239, or 55 per cent, were rated "B" their condition being passable. Baldwin said school Superintendents in most instances knew of the situation but lacked necessary funds to remedy it. He described faulty brake performance as the most serious defect, with light and tire defects also common.

Overloading was described by Baldwin as a major problem. The survey showed, he said, that one bus carried 104 passengers, another 101, and some 90 children each, while the capacity of the vehicles was around 80. Pointing to the practice of some rural school bus operators in using the vehicles for odd jobs around the farm, thus accentuating wear and tear and endangering safe performance, Baldwin said: "One driver—and this is not such an isolated example as we would like to think actually hauled a load of cattle in a school bus during spare hours."

Baldwin suggested a replacement of present obsolete equipment; repair of all equipment possible a plan for regular replacement of old units; adequate provisions for maintenance; adoption of specifications for minimum requirements for new vehicles and an inspection program by some outside agency.

Flashes of Facts

Church records show that Nancy Hanks and Luke Hanks were members of the Broad Run Baptist Church congregation at New Baltimore, Fauquier County, prior to 1785. They are believed to have been the parents of Nancy Hanks the mother of Abraham Lincoln, according to the Virginia Guide, written by the Federal Writers' Project of the Works Progress Administration. The present church building, erected in 1870, is the fourth edifice of this congregation organized here in 1762 and one of the oldest Baptist congregations in Virginia.

SUBSCRIBE TO THE POWELL VALLEY News

Ben Hur

The Ben Hur Buckaroos now have a ball team. Although this team does not belong to the League it has some very fine players.

This team was to play Bonny Blue Sunday, but because of the heavy rain, the game was not played.

The people of this community cleaned off the cemetery Thursday and Friday.

Mrs. Horne spent the afternoon with Vesta Lou Hall Friday.

The play to be given at the Ben Hur School, June 16th, entitled, "The math-making career of Aunt Tify," was written by Vesta Lou Hall a former Ben Hur student, Everyone is cordially invited

Mr. Merle Horton, pitcher on the Ben Hur softball team, has gone the New York World's Fair.

Mr. Walker Cress, a former Ben Hur student, who now plays for the Boston Red Sox, is returning home this week.

Mrs. Horne hopes to start a Tennis Club soon. Members to use their own rackets and the Club to buy the net, ground, etc.

The Ben Hur School team played Elk Knob Saturday. Elk Knob won both games.

Mrs. Horne's class of weaving and knitting is taking a great interest in this kind of work.

A short play will be given free at Ben Hur School, Friday night, June 16, at 6 o'clock. There will be cake walks later.

Miss Peggy Snead who has been seriously ill, is slowly recovering.

Several groups from here have been on fishing parties and reported a nice time.

Mr. and Mrs. B. D. Hall attended the funeral of Mr. John Hutton of Barbourville, Ky., Monday.

Flashes Of Facts

Thomas Fuller, a slave living near Alexandria about the year 1800, was a mathematical prodigy. His ability to solve intricate problems without the aid of pencil and paper brought him much fame and, incidentally, gained money for his master who bet on his slave,s uncanny talent at figures. Research by negro workers of the Federal Writers' Project reveal that on one occasion Zorah Colburn, a mathematician of the day, challenged Fuller to determine the number of seconds a person had lived who was 70 years, 70 days, 70 minutes, and 70 seconds old. After a minute and a half of mental gymnastics Fuller gave the answer. Colburn, after figuring twice as long, reached a different result. To the mathematician's amazement and chagrin Fuller pointed out his error Colburn had failed to consider leap years in his calculations. In 1864 at the farmhouse of Ellington, Hanover County, General Robert E. Lee had perhaps his narrowest escape from death during the War between the States. The Virginia guide, product of the Federal Writers' Project, soon to be published by the Oxford Press, relates that General Lee stopped here and asked the owner, W. E. Fox, for a glass of buttermilk. As he raised the glass to his lips a shot from a nearby Federal battery passed within a few inches of his head and buried itself in the door-frame. Lee rode quickly away but it is recorded that he was ill from the buttermilk for several days.

Candidates For The Bachelor Of Science Degrees

Among the 360 candidates for the bachelor of science degrees to be conferred at Virginia Tech's sixty-seventh Commencement exercise to be held on Monday morning, June 5th, are Dale Carter Snodgrass, of Jonesville, Edward H. Wynn, Mr. Junior Howard Wynn, and Miss Martha Elizabeth Watson, all of St. Charles.

James Walter Kesterson, Ewing, is one of the 64 expected to receive the Master of Science degree.

Dr. Allen A. Stockdale, head of the speakers bureau of the National Association of Manufacturers, will makk the graduation address. Dr. Julian A. Burruss, who is completing his twentieth year as president, will present the diplomas, and make prize and award announcements.

Rev. Murray Guy West, pastor of the Central Church of the Brethren, Roanoke, will preach the baccalaureate sermon at religious services Sunday morning, June 4th.

Commissions in the Officers' Reserve Corps will be presented by Gen. A. H. Sunderland, chief of the coast artillery corps, at the regimental parade Sunday afternoon. Saturday has been designated as alumni day with the annual alumni association convention, reunions of 13 classes, a luncheon, a banquet, and a corps-alumni dance scheduled. A reception for parents of the graduates, alumni, and faculty has been arranged for Sunday night. Dances willt take place Friday and Saturday nighs.

Mrs. L. W. Thompson from Ohio, is visiting Mr. and Mrs. W. E. Thompson and other relatives.

"May came home last night with Jack's muffler wrapped around her."

"Was it that cold?"

"No, they had a wreck."

Current Events

Being a press agent to a post office would seem a rather empty task. Nevertheless, the Post Office Department in Washington has its corps of publicity experts. So it is that the public is informed of these postal developments which should not pass without editorial comment:

The department has perfected a new automatic mailing machine which will soon be installed in various post offices. A letter can be dropped in the machine, along with the proper amount of postage money, and the letter is automatically stamped. No technological unemployment among postmasters is anticipated, for there'll still have to be somebody to read the postal cards and run political errands.

Also the department announces that the volume of mail has been on the increase. The figures show an increase every year for the last three years There is no way of telling why, but could it be that more people are writing to Washington about taxes and the National debt?

One In Nine

Both seriously and cynically, young people have lately been getting advice from their elders that their best opportunities for employment are in some kind of Government work. It has also been said that if present trends continue the time will come when virtually every worker will be on a Government payroll.

One of every nine persons employed in the United States now has a Government job, either in a Federal department or bureau, in State and municipal organizations, or in the public school system The total public payroll, according to figures of the National Municipal League numbers more than 3,800, 000 persons. This does not include those working on relief projects.

The figure is large enough to be alarming, but it is more so because it steadily and persistently increases.

Baptist Church

Glenn F. White, Pastor

Sunday School—9:30 a. m.

Morning Worship—10:30 a. m.

Baptist Training Union-6:00 p. m.

Evening Worship—7:00 p. m.

Midweek Prayer Service-Wednesday—6:30 p. m.

Choir Rehearsal—Wednesday—7:30 p. m.

Arthur Burchett — Director.

WE DO JOB PRINTING

The Fly-- A Real Enemy

The fly possesses two disarming characteristics. As insects go, it is not offensive in appearance, and it is so common that its presence is somewhat accepted. Nevertheless, it stands convicted as one of mans real enemies. It has been estimated that in the United States alone the fly is responsible for 40,000 deaths annually Its efficiency as a spreader of typhoid fever, infant diarrheal infections, and tuberculosis is well recognized.

Much progress has been made against this harmful insect. The screening of homes and a sanitary consciousness both in urban and in rural communities have reduced the fly's disease spreading ability. Never heless, in rural Virginia there are still many homes without sanitary pit privies and adequate screening; and in cities and towns exposed garbage and filth in general are inexcusably permitted to exist. Filth is the fly's great and only ally; cleanliness its powerful enemy.

It is carelessness of this sort that makes the fly havoc still possible. There is no reason for anyone to tolerate fly-breeding conditions, especially in congested areas. Even in rural sections adequate sanitary protection, household screening, and fly-swatting will greatly neutralize the dangerous potentialities of barnyards.

The fly must be recognized for what it is despite its innocent appearance and lack of sting. It will then be appreciated that no effort is too great to help to destroy it.

And this effort, when well directed, will not be so much against the fly itself as against its breeding places.

If typhoid deaths and infant mortality from diarrheal conditions are to be reduced in Virginia this spring, summer, and autumn, as well as eventual deaths from tuberculosis, now is the time to wage effective warfare against one of their most powerful agents—the deadly house fly.

The Mehodist Church

C. T. Miller, Pastor

R. S. Orr, Superintendent

Sunday School—9:30 a. m.

Morning Worshjp—10:30 a. m.

Young Peoples Service—5:45 p. m.

Evening Worship—6:30 p. m.

Midweek Prayer Service Wednesday at 7:00 p. m.

"Do you believe that a rabbit's foot ever brought good luck?"

"You bet. My wife felt one in my pocket and thought it was a mouse.

On the air for
ROYAL CROWN
COLA
BELIEVE IT OR NOT
Ripley
EVERY FRIDAY
10:30 P. M.
WHAS

NEHI BOTTLING Co.
Appalachia, Va.

Say It With Flowers"
For All Occasions
Home Grown Flowers
Expert Designers
NORTON FLORAL COMPANY
FRANK HORSAN, Mgr.
Telephone NORTON 280
Member F. T. D. A.

FREE! If excess acid causes you pains of Stomach Ulcers, Indigestion, Heartburn, Belching, Bloating, Nausea, Gas Pains, get free Sample, Udga, at Pennington Pharmacy.
advertisement 6-16t

Engines, Tractors, Boilers, Saw Mills, Wood Worging and Road Building Machinery, Well Drilling Machines, Gasoline Engines, etc.
R. P. Johnson,
Wytheville, Va
advertisement 30-tf.

Political Notices

To the voters of Lee County, Virginia:

I am a candidate for the office of Commissioner of the Revenue for Lee County, Virginia. Election to be held November 7th. I sincerely solicit the vote of the people of the county, regardless of race, creed or party affiliations and if I am elected, I promise to carry out the duties of this office in such a way that every voter will be glad that they supported me, and will not be ashamed to say at any time, "I voted for Myers"

I thank one and all in advance for your vote and influence.

A. M. Myers
advertisement 17 t-f.

Headachy, Logy?

Headaches, biliousness, bad breath often warn of faulty elimination. Neglect of these signs may cause a host of constipation's other discomforts: sour stomach, belching, no appetite or energy. Don't delay. Take spicy all vegetable BLACK-DRAUGHT. This intestinal tonic-laxative imparts tone to lazy bowel muscles; by simple directions, cleanses gently, thoroughly. Millions of packages used.

"You look tired"

"Yes, I get no sleep—my wife wakes me up every time she hears a noise, in case its burglars."

"But burglars make no noise."

"I told her that, and now she wakes me up every time she doesn't hear a noise."

Low Cost Houses

Despite all the efforts that have been made in behalf of low cost houses the results have been disapointing, than satisfactory. The prices of lots and land, architects fees, costs of contractors and supplies, and the requirements of organized trades have absorbed too much money.

The best records for small farm houses, without plumbing, have shown an average cost of $1,105 and the Federal Farm Security Administration pictures 5-room farm houses in southeast Missouri were they have erected 100 homes at the above price. But the home owner in a city or a suburb who gets a roof over his head for from $5 000 to $10,000 has figured pretty close on all modern improvements. In some sections of the country, where home-owners show more thrift new homes are provided for less than $4,000. But there are very few records comparable to that in the more thickly populated sections of the country.

Scotch Golfer (to caddy) "Can you find lost balls?"

Caddy—"Oh, yes, sir."

Scotch Golfer—"Then look around and find some so we can start the game."

Silver Leaf

Rev. A. T. Ramsey filled his regular appointment Saturday night and Sunday. A large crowd heard both sermons.

The Rev. Wolfe from Lafollette, Tenn., will preach at Silver Leaf Baptist Church next Saturday night. The public is invited.

Mrs. Olin Martin was a dinner guest Sunday of her sister, Mrs. George Brent.

Mr and Mrs. Vince Hopkins, Mt. Olivet, was visiting her brother, Mr. Frank Quillen and family last Sunday.

Anita Hargraves, High Top, spent Saturday night with Audrey Hall on Wilson Hill.

Jessie Mae Thompson, an L. M. U. student, spent the week-end at home.

School closes here Friday.

Gladys Hopkins, White Shoals, spent Saturday night with Hazel Martin.

A large crowd attended Sunday School here last Sunday.

We know a Scotchman who is going to remain a bachelor until he finds the wife to whom he can give a button and get it sewed on his shirt.

Live Longer With Milk In The Diet

Proper diet pays a ten per cent dividend on the span of human life, in the opinion of Dr. H. C. Sherman, professor of chemistry at Columbia University, and noted authority on nutrition.

Dr. Sherman's formula for lengthening life is very simple: Increase the proportion of milk, vegetables and fruit in the diet. These are the "protective foods," those which supply the essential minerals and vitamins the body requires for efficient growth and restoration.

"For general purposes, increasing the proportion of milk in the diet, should add to the length of life," he says. "Intake of calcium and vitamins, A, C, and G is easily and economically secured by a moderately high percentage of the needed calories in the form of milk, fruit, vegetables and eggs Milk supplies all four of these chemical factors."

Dr. Sherman's deductions are based on years of laboratory research, particularly in experimental feeding of white rats Some 65 000 rats have dined under his scientific supervision

Outlook Bright For Strawberries Of The Future

When it comes to praising the month of May, the cooks can be as voluble as the poets. The soft, balmy breezes, the flowers, and other inedible vegetation of the month may inspire odes and sonnets. But it's stuff like the luscious, scarlet strawberries—abundant now that memorable meals are made of.

As history books count time, it's been but recently that everyone could have a taste - acquaintance with strawberries. In the early 1800's, few meal-planners listed "strawberries for dinder." The only strawberries grew wild in out-of-the way patches. The season for them was short, the supply was scant.

Seeing this unsatisfactory state of affairs, the plant breeders took it upon themselves to do something. Evidence of their success are the carloads and truckloads of strawberries that now come to market each year.

But successful as the strawberry breeders have been, they are not content. They are still in search of bigger and better berries. In test plots the country over they are experimenring with seedlings, developing berries suitable to different soil and climatic conditions.

Since 1920, strawberry breeding work has been part of the regular research program of the Bureau of Plant Industry of the U. S. Department of Agriculture. One of the developments of this Bureau is the Blakemore, considered the best preserving strawberry in the United States. Another is Redheart, grown extensively in the Northwest for canning and freezing. Two good berries, developed for eating fresh, are the Fairfax and the more tart Dorsette.

At present, one aim of the strawberry breeding program of the Department is to develop big berries—40 or less to a quart. Another is to get into them the rare fragrance that the early settlers found in the wild meadow berries found along the Atlantic coast.

Some of the other characteristics that breeders the country over are trying to get in strawberries are—an even better flavor and finer color—uniformity of size—resistance to disease. And they are working on special characteristics that will make berries more satisfactory for different purposes—for canning, freezing, preserving, or eating raw.

With these well-directed efforts toward perfection the strawberry of the future should be something worth waiting for. However, for those to whom one strawberry in the mouth is worth a crateful 10 years hence, there is also good news—about the strawberry of the present.

Shortcake season this year, though it got off to a late start, has so far been a good one—from the viewpoint of the strawberry eater. Supplies have been more plentiful than last year's, and the prices have been low.

Strawberries on the market rate highest when they have solid red color and a bright, clean, fresh appearance, with caps and stems of fresh green. Berries are marked down in grade if they show decay or mold, or if they are shrunken. If they have been picked before they are mature they may have white spots on them—especially on the tip.

Overripe or mashed berries usually give the buyer fair warning—by staining the container. It is well to examine the strawberries in the bottom of the box. This may be done by simply tipping the box so that the lower layers can be seen.

Wash strawberries shortly before they are to be used. Rinse them gently by handfuls in a bowlful of water instead of letting the stream from the faucet fall on them. Remove the caps after the berries are thoroughly washed. Do not let them stand in water, or they will lose color and flavor.

Strawberries should be a favorite with busy cooks. Most persons consider any fancy treatment of them superfluous. Favorites are the simplest dishes—strawberries and cream, strawberry shortcake, strawberries au naturel dipped in powdered sugar And they make colorful garnishes for desserts and salads.

Preserves and jams are the favorite ways to "put up" strawberries at home. Following is a good recipe for strawberry preserves.

Strawberry Preserves

Pick out smaller, less-perfect berries for the juice. Crush them, then stir while cooking for about 3 minutes. Strain. To each pound of choice prepared berries allow one-fourth cup of this juice and one pound of sugar. Add the sugar to the juice, stir, and heat slowly until dissolved. Drop the berries into the sirup, simmer for three to five minutes. Boil rapidly ten to fifteen minutes, or until the fruit is somewhat clear. Remove the scum. Allow the preserves to stand about eight hours or overnight in a glass or porcelain bowl. Fill hot sterilized jars three-fourths full with the drained berries, without reheating them. Boil the sirup rapidly until fairly thick or to 221 degrees, F. Pour the hot sirup over the berries and seal.

Hallie S. Rosenbaum
Home Management Supervisor,
Farm Security Adm.

"I hear you have a new addition at your house—a big, grand baby!"

"No, no. You got it all wrong. A big baby grand."

SUBSCRIBE TO THE POWELL VALLEY News

Job Printing

Letter Heads
Envelopes
Statements
Hand Bills
Annnouncements
Invoices
Calling Cards
Manuscript

When in need of any kind of printing just call Phone No. 10, Write Us, or come to our Printing Plant. Estimates will be gladly given Free on any kind of printing.

AT YOUR SERVICE

Powell Valley News
Job Printing Department
Pennington Gap, Va.

Clothes Cost MONEY

DON'T lay your winter clothes away covered with dirt.

The Dry Cleaning Man is asking for work,

When he calls at your door — there is one word to say:

Bring me a moth proof bag today

WE HAVE THEM

DELUXE CLEANERS

Phone 181 Pennington Gap, Va.

$50.00 Reward

The above reward is being offered by the undersigned automobile dealers for evidence leading to the arrest and conviction of

ARSON

Southwest Virginia leads the entire State in losses due to the wilful destruction of automobiles by fire. Why? For lack of public sentiment.

Wake Up Mr. Public
You Are Paying the Bill

Jessee Chevrolet Sales Co.
Lee Motor Company, Inc.

POWELL VALLEY NEWS

Volume 20, Number 23 — PENNINGTON GAP, VA., THURSDAY, JUNE 8, 1939 — $1.00 Per Year—5c Per Copy

UNIVERSITY OF VIRGINIA GENERAL LIBRARY 1819

Rose Hill

Mrs. Mary Starnes, of Fredricksburg, is visiting her sister, Mrs. Dollie Ely, who is ill.

The Rev. and Mrs. C. S. Buchanan were called to Blowing Rock, N. C., for a funeral the past week. He attended the meeting of Presbytery at Marion, on Thursday.

The Ladies Auxiliary had its annual birthday meeting at the home of Mrs. I. S. Anderson Friday.

Mr. and Mrs. Robert Rhinehart have gone to Lynchburg, after selling their restaurant to John Ramsey.

Mr. and Mrrs. Elbert Lankford announce the birth of a child. Mr. and Mrs. Jim Catron also announce a new arrival.

Mrs. Ida Huff, Middlesboro, Ky., visited relatives here Thursday.

Rev. John Banner, of Knoxville, Tenn., and LeRoy Seale, Pensacola, Fla., are visiting friends and relatives here.

Dr. and Mrs. Earl McIlwaine and Mrs. Carl McIlwaine from West Virginia visited Z. T. Ball Saturday on their way to attend the Alumni banquet at L.M.U.

A revival conducted by Rev. Maskins, Harlan, has been in progress at the M. E. Church here for two weeks.

Prof. Robert Rosenbalm, Pearisburg, Va., has arrived home for the summer

Charles Snavely, Tazewell Va., is spending a few days here.

The Boy Scout troop enjoyed a camping trip to Powells River Friday night.

Miss Morton Eldridge left Saturday to attend the Johnson City Business College.

D. S. Keys and Mrs. Beulah Surber James were married by the Rev. Caldwell May 31.

Mrs. Sue Cambell, Middlesboro, is visiting relatives here. Mrs. Lon Cambell and children were also visiting here Sunday.

High School Students Recital

Mrs. Sara W. Black will present the following piano pupils in recital, Tuesday evening, June 13th, at the First Baptist Church, Pennington Gap, at 7:30.

The public is cordially invited to attend.

Ritchie Lee Fugate
Lillian Cranston Laningham.
Ruth Shelburne
Jo Green
Mary Lynne Anderson
Emma Fletcher
Eleanor Ball
Emma Jeanette Hinkle
Mary Arden Skaggs
Laura Jean Fugate
Lou Hope Kelly
Ruth Campbell

Ladies Aid Society Meets

The Ladies Aid Society of the M. E. Church, South met Thursday at the home of Mrs. W. B. Moore with fifteen members and one visitor present.

Mrs. G. W. David led the Devotional. The meeting was opened by the song, "Where He Leads Me, I Will Follow," with Mrs. C. W. Adams at the piano.

Much business was discussed. The roll was called and four dollars and sixty cents was received in dues.

The meeting on July 6, will meet at the home of Mrs. Glen Flanary with Mrs. R. E. Beeler, Sr., as joint hostess. Mrs. C. W. Adams will lead the Devotional.

A delicious plate of refreshments were served by the hostess.

Not Fooled

The farm marketing cooperatives have been subjected to many attacks. They have been denounced by selfish dealers, who dislike doing business with organizations which can meet them on equal terms in deciding prices. They have been reviled by others with an axe to grind at the farmers' expense.

But the farmer, by and large, hasn't been fooled. The membership rolls of the marketing co-ops have steadily increased. So has their volume of business. And this has happened because the orgaizations have produced results They have broadened and stabilized markets. They have often improved prices They have helped the consumer, by assuring him of a trustworthy supply of farm products. And they have done invaluable work in improving standards of farm maintenance and operation.

The cooperative marketing movement brings business principles to the craft of agriculture, and provides the eventual solution to many of the farmers' most difficult problems.

Jonesville Baptist Church

E. C. Knicely, Pastor
Jonesville, Va.

Sunday School—10 a. m
Worship—11 a. m.
Topic, "The Old Time Religion."
B. Y. P. U.—6:15 p. m
Worship—7:00 p. m.
"When Will The Clock Strike?"
Business Meeting Wednesday—7:00 p. m.

Kentucky Governor In Virginia

Governor A. B. (Happy) Chandler of Kentucky was the principal speaker at the rally in Blackstone Saturday of Young Democratic Clubs of the Fourth Virginia District, at which Governor Price, Senator Byrd, Judge Thomas W. Ozlin and representatives P. H. Drewry and Dave E. Satterfield also were speakers. The Kentucky governor is the National Committeeman of the Young Democratic Clubs of his state. At the conclusion of his address, Mrs. Chandler, formerly of Keysville, Va., came to the platform and sang in a duet with the governor, "My Old Kentucky home." In his address governor Chandler discussed the coal strike situation in Kentucky as well as dwelling on the national administration's attitude toward business.

Senator Byrd praised Governor Chandler for courage in office and asserted a recent example was his "determination to see law and order prevail in Kentucky a few weeks ago. Governor Price declared the Young Democratic Clubs held a useful mission and contributed to a realization of the Democratic ideals.

Missionary Society Meets

The Women's Missionary Society held the June meeting in the home of Miss Pet Stout, with Mrs. Grover E. Orr and Mrs. F. H. Barb assisting hostesses.

The meeting was called to order by President, Mrs. M. E. Flanary, opening song, Faith Of Our Fathers Prayer, Mrs. Hop Slemp, Minutes of the last meeting read by Mrs. J. C. Richardson, Treasurer report, Mrs. M. S. Orr, Meditation, Mrs. M. C. Orr, Duet, Face To Face, by Mrs. M. E. Flanary and Miss Stout, Poem Knee Deep In June, by Miss June Cox. Prayer, Rev. S. Clear, after the benediction a delightful social hour followed, and a delicious ice course was served. Mrs. Reba O. Gilley Miss Sada Gilbert, and Mrs. Nelson Flanary assisted the hostesses in serving. Twenty five members were present.

"When I am sick, I go at once to a doctor. Doctors have to live. Then after getting the prescription I go at once to a druggist. Druggists must live. Arriving home, I immediately throw the medicine into the fire."

"Why do you do that?"

"I also must live."

Beginners And Intermediate Grade Recital

Mrs. Sara W. Black will present the following piano pupils in recital on Friday evening, June 9, at the First Baptist Church, Pennington Gap, at 7:30.

The public is cordially invited to attend.

Gale Bassette
Reba Fleenor
Minnie Sue Kelly
Jay Graham
Carolyn Cox
Willie Marie Hinkle
R. C. Richardson, Jr.
Gene Philip Reasor
Mary Lou Miller
Mary Margaret Smalley
Dortha Fry
Mary Anne Laningham
Jimmie Tom Laningham
Evelyn Price
Harold Hagy
Elvin Henson, Jr.
Shirley Foster
Betty Foster
Hattie Kate Whippel
Anne Watson
Josephine Williams
Mildred Williams
M. H. Rambo, Jr.

Silver Leaf

Rev. Willard Cavins filled his regular appointment at White Shoals Sunday night, a large crowd attended.

Jessie Mae Thompson, L. M. U. student has returned home.

Elsie Hobbs and Frances Fletcher attended services at White Shoals Sunday night.

Several from here attended the decoration services at Cedar Hill Sunday.

Houston Rouse spent Saturday night with his sister, Mrs. Charlie Marcum and family, near Cedar Hill.

Several from here went to Harrogate Sunday to attend the commencement exercises at L. M. U.

Many attended the decoration exercises at Van-Huss Grove Sunday morning.

Tri-State Singing Convention

There will be a Tri-State singing convention at Big Stone Gap Sunday, June 11th, at 10:00 a.m. and will continue through the day. All singers from various States are invited to come and participate in the convention. Free parking space will be provided for everybody. Arrangements have also been made for a loud speaker so that every one can hear the singing. Refreshments will be served on the grounds.

J. F. Williams, Pres.
Harvey Hartsock, V-Pres.
G. E. Stone, Sec'y.

More People Have Installed Telephones

Telephone Service has recently been installed for the following customers at Woodway and vicinity.

Coy B. Creech
B. S. Gilliam
J. A. Bellamy
Woodway Supply Co.
E. L. Creech
Ralph Turner
Ray Gilbert
Dix Auto Parts
Mrs. L. C. Shelburne
S. J. Shelburne
A. M. Ervin
F. K. Wilson
D. S. Reasor
Mrs. M. M. May
C. T. Stamper
Mrs. W. R. Fugate
A. J. Galloway
W. J. Sprinkle
B. F. Brown
J. Marion Smith
L. C. Gilbert

Little Bobby Crighton Has Birthday

Little Bobby Crighton entertained a few of his friends Monday June 5th, with a birthday party.

Those who were invited were:

Sue Culbertson
Mary Gale Bassett
Carol Jane Burchette
Suzanne David
Bruce VanHuss
George Harbor
Millard Robbins
Ben Culbertson
David Tipton
Billy Bruce Housley
Tommy King
Jimmy Kelly
Patsy Kelly
Johnnie Culbertson

The party was very much enjoyed by the children and Bobby received several nice gifts.

Refreshments consisted of ice cream and cake.

It was Bobby's fifth birthday.

Christian Church

W. B. Moore, Pastor

Bible School—9:45
S. H. Orr — Superintendent.
Devotion and Communion—10:30.
Preaching —11:00 a. m.
First and Third Sunday Nights—6:30.
Christian Endeavor meetings—6:00 p. m.
Mrs. Maggie King and Mrs. Robert Housley—Superintendents.
Missionary and Ladies Aid Societies meet jointly First Thursday each month—2:00 p. m.
A hearty welcome awaits any who want to come and worship with us, at these and all other services at this church.

WE DO JOB PRINTING

Chevrolet Sales Still Rising

Detroit—Chevrolet dealers achieved a 36.4 per cent gain, during the second 10 days of May, over their sales for the same period in 1938 selling 25,891 new cars and trucks at retail. The announcement was made at the company headquarters here today In the same 10 days a year ago, Chevrolet delivered 18 963 units, figure comparisons showed.

The second 10 days showed an 11.1 per cent increase over sales for the preceding period, which totalled 23,307 units. It was greater, by 695 units, than the second 10 days of April, the heaviest volume month thus far in the current model year.

Truck sales increased from 4,673 to 5,165 units, as compared with the previous 10 days, and used car sales also registered a gain.

Chevrolet's world sales of new cars and trucks for the 1939 model year to date, total more than 600,000 units, the figures revealed.

Disgraceful Reward For Fairness

Recently the chief electrical engineer of the government's Bonneville Dam project counseled representatives of public utility districts to bargain "fairly" with private power companies whose properties they wished to purchase.

For that, ewas reprimanded by officials of the Department of the Interior, which is in charge of Bonneville.

A day or two later, the same engineer released to the press a letter written last January by the late J. D. Ross, former Administrator of Bonneville who died in office. The Ross letter also counseled utility districts to play fair with the private utilities, and opposed the unnecessary use of condemnation suits.

Immediately after, the engineer was summarily discharged by the Department, on the grounds of "defiance" and "insubordination."

Is this what the many government pledges of fair dealing with the utilities amounts to? What a commentary on the morals of politics when a responsible engineer who counsels fairness to a vital private industry, is summarily kicked out of his job.

"Is your dentist a careful one?"

"Sure. He fills my teeth with great pains."

Jonesville

Miss Johanne Smith of Harlan Ky is visiting Miss Ruth Moore at Jonesville.

Mr. and Mrs. White Moore were the guest of Mrs. Moores brother, Mr. O. M. Haskins, Circuit Court Clerk of Harlan Ky., for the opening of the fishing season at Norris, Tenn.

Misses Kate Spencer and Nora Wynn left this week with a party to attend the San Francisco Fair.

Mrs. J. B. Muncy is visiting friends and relatives in Roanoke for a number of weeks.

Miss Roberta Cridlin, a teacher in a Kingsport High School, is at home to spend the summer with her parents, Mr. and Mrs. Geo. P. Cridlin.

Miss Lucille Cunningham has returned home from Emory and Henry College, where she is a student, to spend the summer.

Mr. and Mrs. Alexander Otto and Miss Mary Emma Hyatt were shopping in Knoxville this week.

Charles W. Willoughby, Officer in a CCC camp at Natural Bridge, has been spending a few days with his mother, Mrs. Jess Willoughby.

Mrs. L. B. Powell and daughter, Sally Ann, have returned from a visit with Mrs. Powell's mother at Cleveland, Virginia.

John Richmand and Mr. Browning Wynn were business visitors in Bristol Friday.

Mrs. B. H. Sewell, Mrs. Geo. P. Cridlin, Mrs. L. T. Hyatt and Miss Hope Hyatt were shopping in Bristol Thursday.

Mrs. T. K. Umberger gave a birthday party Saturday afternoon for her little daughter, Nancy Ann, who is seven years old.

Several people from here attended services at L. M. U. Sunday.

Baptist Church

Glenn F. White, Pastor

Sunday School—9:30 a. m.
Morning Worship—10:30 a. m.
Baptist Training Union-6:00 p. m.
Evening Worship—7:00 p. m.
Midweek Prayer Service-Wednesday—6:30 p. m.
Choir Rehearsal—Wednesday—7:30 p. m.
Arthur Burchett — Director.

Only one man in a thousand is a leader of men. The other 999 are followers of women.

Powell Valley News
Published by
Powell Valley Printing Co.,
EVERY THURSDAY
PENNINGTON GAP, VA.

B. C. CULBERTSON Manager

One Year.....$1.00
Six Months.....
Three Months.....

Obituaries.....$1.00
Card of Thanks.....
Advertising Rates on Application

Entered at the Postoffice at Pennington Gap, Virginia, as mail matter of the second-class.

Needy Receive $226,-224 In Month

Needy bersons in Virginia received $226,224 in relief payments during April, according to Dr. W H. Stauffer, public welfare commissioner. Of this amount $117,638 went to 12,209 persons in the old-age assistance classification $20,091 to 3 228 needy children and $87,000 to 9,795 general relief cases. The money was made up of funds furnished by the State, the Federal Government and the localities.

The average payment per person to the aged in Virginia was $9.64; to dependent children, $6.53, and to general relief, $8.93 In Richmond the amount expended during the month was $33,534, of which $9,306 went to the aged, 685 persons receiving an an average of $13.59 each in the month.

"Has she no character?"

"Yes, lots of it; but it's all weak."

"Boy, oh boy! That was some blonde you had with you last night. Where did you get her?"

"Dunno. I just opened my billfold and there she was."

He: "Aren't the stars numerous tonight?"

She: "Yeah, and aint't there a lot of them?"

DEALER NAMES

THE ONLY TIRES MADE THAT ARE SAFETY-PROVED ON THE SPEEDWAY FOR YOUR PROTECTION ON THE HIGHWAY

Orange Disc Filling Station Inc.
CLARENCE COLLINS, Mgr.
Phone 9111 Pennington Gap, Va.

Health Report For May, 1939

I. Epidemiology:

The following diseases were reported during the month; pneumonia, 4; scarlet fever, 8; syphilis, 8; and gonorrhea, 2. Other diseases reported were: influenza, 23; chickenpox, 1, measles, 3; pellagra, 5; tuberculosis, 1; septic sore throat, 6; and whooping cough, 4. Sixty-five disease conditions were reported during the month and nineteen visits were made.

2 Clinical Service:

Two prenatal clinics were held during the month. One new case was registered and two cases were dropped from the register. Sixteen field visits were made. Two new cases were registered post-partum. Typhoid clinics were held throughout the county during the month, a total of six hundred forty-three being innoculated. These clinics were held at Rose Hill, Ewing Jonesville, Pennington Gap, St. Charles, Robbins Chapel, Keokee, and Elk Knob. Forty-four children were innoculated against diphtheria during the month, the distribution being as follows: 7 under one year; 22 from one to four; and 15 over four. Fourteen were innoculated against smallpox during the month. Ten venereal disease clinics were held during the month. Eight new people were admitted to the clinic. One person was referred to a private physician. Visits by patients for diagnosis or treatment numbered 360. Three delinquents returned to treatment. Two hundred nineteen treatments were given. Nineteen visits were made in venereal disease control in the field.

3. Midwife Activities:

One midwife was visited during the month by the nurse.

4. Nursing Program:

The nurse attended the prenatal clinic at Pennington Gap on May 3. Eight field nursing visits were made in tuberculosis control and two new cases were registered. One field nursing visit was made this month in school hygiene. Seventeen field nursing visits were in the orthopedic service. The nurse attended the annual convention of the Graduate Nurses' Association in Danville.

5. Sanitation:

Eighty-one visits were made to homes this month in regard to sanitation. Seventy-eight concrete slab and twelve wood slab privies were constructed this month. Six visits were made in school sanitation. Twenty-two water supplies were investigated and twenty-one samples were collected for analysis during the month. Thirty food inspections were made during the month and five improvements noted. Two complaints were investigated and one nuisance abated during the month.

6. Laboratory:

One hundred eighteen Wassermans were done during the month, twenty seven being positive. Two agglutination tests for typhoid and two bloods for typhoid culture were done during the month and all were negative. Seven sputum examinations for tuberculosis were negative. One smear for gonococci was positive and one was negative. Two examinations of feces for parasites were done, one being positive. Twenty-one samples of water for analysis were collected during the month, five being positive. Five urines for analysis were negative. One Darkfield was negative.

7. Miscellaneous:

Ten food handlers were examined during the month Twenty-five miscellaneous examinations were done. One hundred twenty-five bulletins were distributed and four news articles published. The Health Officer met with the field representative of the Virginia Tuberculosis Association and plans were made for motion pictures to be shown in Lee County during the month of June.

James M. Suter, M. D.
Health Officer

Harold Graham Flanary To Graduate From Berea College

Berea, Ky.,— Harold Graham Flanary, son of W. B. Flanary, Jonesville, Virginia, will graduate from Berea College at the regular commencement exercises, June 5th. His major study has been in Mathematics and he will receive an A. B. degree in that field.

As a student he has been connected with a number of extra-curricular activities including the Sigma Pi Sigma, Pi Alpha Honorary Science Fraternity, and the Folk Club.

Flanary is a graduate of the Flatwoods High School, Jonesville, He entered Berea in 1935

Dentist — "Pardon me, but before beginning this work, I must have my drill."

Victim—"Good gracious, man! Can't you even pull teeth without a rehearsal?"

Telegram to friend: "Washout on line, cannot come."

Reply: "Come anyway, borrow a shirt."

Balanced Production Is Conservation

Many farmers and business men think of soil-conservation only in terms of growing grass, lespedeza, or other adapted legumes, says P. H. DeHart, assistant to the state executive officer of the Agricultural Adjustment Administration. In reality, DeHart maintains, soil conservation consist of preventing the waste of soil fertility through balanced farming as well as the use of soil-building practices on land not needed for cash crop production

DeHart pictures the production of wheat, cotton, tobacco, peanuts, or any other depleting crop, in excess of demand as not only a practice destructive of prices but one that is not conservation from the standpoint of our national soil resources. When crops are sold below cost of production, either the farmer's labor or the fertility of the soil are given away. In either case, the farmer, hit hard by low prices, is no financially able to replace the fertility.

The farmer who plants within his acreage allotments of depleting crops is practicing conservation of soil and labor, and at the same time he is cooperating with other farmers in the prevention of ruinous prices. The producers of tobacco, cotton, peanuts and wheat were advised of their 1939 acreage allotments in advance of planting time, which should enable them to plant within their acreage allotments. Allotments are based on the acreage needed under normal conditions to produce enough to take care of demand and an additional supply for storage in the ever normal granary.

This plan gives protection to the consumer as well as the farmer, as it guarantees an ample supply and reasonable prices in short crop as well as good crop years.

Farmers who are using the "Farm Plan" know the amount of maximum payments available for planting within their acreage allotments. The "Farm Plan" also gives producers definite information regarding the soil-building practices that should be carried out in order to earn maximum soil-building payments. DeHart says the majority of Virginia farmers are using the Farm Plan.

Virginia farmers have already requested approximately 13,000 tons of triple superphosphate and 17,000 tons of ground limestone as grants of aid under the 1939 program. These materials are made available as grants of aid in order to promote soil conservation.

A well balanced farm program that includes acreage allotments of depleting crops in line with demand, the seeding of legumes and grasses and cover crops to prevent erosion and loss of plant food through leaching, the construction of terraces to reduce erosion, the use of lime and fertilizers on conserving crops, and the conservation of forests, will result in conservation of our national resources, Dehart points out.

These fundamentals have been included in the 1939 Agricultural Conservation Program and farmers are urged to take advantage of the opportunity offered. Business men should encourage all farmers with whom they come in contact to carry out these practices. Soil conservation is for the benefit of all people and a clear understanding, cooperation and active interest of everyone is needed in order to obtain maximum results."

Dinette-Kitchen for Bride

PLANNED for the young woman who starts housekeeping in a smallish home or apartment, the 1939 all-gas kitchen in the Bride's rooms designed by the decorating staff of House Beautiful is a dual-purpose type including a cooking center and a dining area.

The business-like severity of the room illustrated above is relieved by variety of texture in the wall paper with its pattern of small flowering trees, in the coarse striped curtains softening the tailored primness of the Venetian blind, in the marbleized flooring and upholstery of brilliant crimson leatherette.

Worktops covered with linoleum join the combination sink and floor cabinet with the center-top gas range, a convenient type for location near a door.

Price Names Advisors On Budget

Reappointing five of the seven members of the general assembly who will serve as his advisory commission on the budget, Governor Price has named two new legislators to the group as well as selecting five widely-known businessmen to serve with the lawmakers. Hithertoo, the budget advisory agency has been composed of members of the legislature and the budget director only. Senator Robert W. Daniel of Brandon was appointed to take the place of Lieutenant Governor Saxon W. Holt of Newport News, and Berkeley D. Adams, member of the House from Charlotte County, was named to replace delegate Tom Stanley of Stanletown. The other legislators on the group are Senators W. A. Garrett of Henry County and Aubrey Weaver of Fort Royal; and delegates Ashton Dovell of Williamsburg, speaker of the House, Mr. Frank Moore of Lexington, chairman of the House appropriations committee, and William N. Neff of Abingdon.

E. Howard Cadle Principal Speaker At Cumberland Gap

E. Howard Cadle, founder of the Cadle Tabernacle daily speaker and director of the Nation's Family Prayer Period will be the principal speaker at Cumberland Gap, Tenn., on Sunday, June 11, with the regular radio broadcast of the Nation's Family Prayer Period originating at Cumberland Gap, at 12 o'clock Eastern Standard Time, with the broadcast being heard over the WLW network of Radio stations. Preparations are being made to handle more than 75,000 persons at this great assembly.

Mr. Cadle and the staff of the Cadle Tabernacle of Indianapolis will conduct the service opening the days services at which representatives of most of the 400 churches in which the Tabernacle has installed radios are expected to be present. During the past two years since this home missionary effort was started, through the gifts of those interested in the interdenominational work of the Cadle Tabernacle radios have been placed in more than 400 abandoned churches and Sunday Schools have been organized around the work. In most of these churches in Kentucky, Tennessee, Virginia, and West Virginia the little churches that were once the spiritual center of these communities are again becoming the center of activity, many of the churches being crowded long before the Nation's Prayer Period comes on the air.

Social and Personal

Mr. and Mrs. G. R. Dooley spent the past week end in Roanoke.

Mr. and Mrs. J. M. Anderson and daughter Nancy Lee are spending their vacation in South Boston and other points

Miss Billie Jo Reasor has returned home from Fredericksburg where she attended school the past year.

Miss Fay Tyler and Miss Inez Yeary of Jonesville, were in Pennington Monday night.

Mr. Charles Berry of Jonesville was in Pennington Sunday night.

Mrs. Clell Bailey was visiting in Pennington this week.

Miss Evelyn Sue Minton of Oaklahoma City is visiting Mr. and Mrs. Guy Kaufman.

Miss Sally Frank Hickam is able to be out after undergoing an operation at Lee General Hospital.

Mrs. J. C. Ballard and Mrs. J. M. Cambell of St. Charles were visitors in Pennington Tuesday.

Mr. John Purcell of Pikeville Ky., was a business visitor in Pennington Tuesday.

Miss Margaret Patterson has returned home from Radford State Teachers College where she graduated this year.

Mr. J. Kessinger and Ben Richmond of Jonesville were in Pennington Tuesday.

Mrs. Paul McFarland Mallray West Va., is visiting her mother, Mrs.E. F. Zion.

Coleen Hall of Middlesboro is visiting Mr. and Mrs. E. C. Hall.

Mrs. A. E. Young has returned to her home at Trammel from Lee General hospital where she has been a patient.

Miss Mary Smith has returned home from Boling Green Ky., where she has attended school the past two year.

Mr. and Mrs. Charlie Vanhuss, Mrs. George David, Mrs. Ernest Harber were visiting their brother E. T. Vanhuss who is in a Hazard Ky, hospital from injury on the train.

Miss Imogene Burgan spent last week-end with Mr. and Mrs. Herman Nelms in Appalachia.

Miss Marie Smith spent last week with relatives in St Charles,

Rev. W. B Moore, Mrs. Maggie King and daughter, Mary Margaret, Misses Lucille Howard, Helen Rogers, Ruth Shelburne, Helen and Mary Francis Housley, Mary Ruth Williams, Mary Helen Young, Mr. and Mrs. Harry Hines, Henry and Edsil Pugh, Cecil Shelburne, Glen and H M. Williams, Jr., attended a Fellowship Banquet at the First Christian Church in Harlan, Ky., Friday night.

Ruth Provence of St. Charles spent last Monday night with Ruby Laningham.

Ralph Howard is confined at his home with illness.

Mrs. Clarence Howard was visiting relatives at Esserville last Tuesday.

Mr. and Mrs. Clyde Lunteford and daughter of Johnson City, Tenn., spent last week with relatives here.

Mrs. Charlie Dennison and children were visiting relatives in Big Stone Gap, Sunday.

Mr. and Mrs. P. R. Hinkle and daughters, Emma Jeanette and Willie Marie, attended the services at L. M. U. Sunday June 4th.

Would The Tax Collector Mind?

Pleaders for the "tax and spend" philosophy of government have recently cooked up a novel argument to reassure those who feel concern over today's high taxes and tomorrow's higher ones.

They explain that the 40 billion dollar public debt of this country is nothing to worry about, since it is a debt that Americans owe themselves: An "internal debt" which John Smith as private individual will some day pay to John Smith as a citizen of the United States.

In that case, we wonder whether, the next time the collector appears, he would object if John Smith, to settle his obligations to John Smith, cancelled his "internal debt" by merely taking the amount of his taxes out of one pocket and putting it in another?

If the tax collector really believes our "tax and spend philosophers, he could scarcely object to the procedure—and think of the trouble and red tape saved for all concerned!

"Is the family upstairs Scotch?"

"Why do you ask?"

"Well, they're raising such a commotion because the baby swallowed a penny."

WE DO JOB PRINTING

Civil Service Examinations Announced

The United States Civil Service Commission has announced open competitive examinations for the positions named below. Applications must be on file in the Commission's office, Washington, D. C., not later than July 3rd, if received from States east of Colorado, and not later than July 6th, if received from Colorado and States westward.

Assistant chief nurse,$2,000 a year, St. Eliazebeths Hospital; Directo of nursing school and superintendent of nurses, $2,300 a year, Freedmen's Hospital; Department of the Interior. Appointment is to be in Washington, D. C., only. Completion of a course in an accredited nursing school and nursing experience following completion of such course, are required. Applicants must not have passed their 53rd birthday.

Senior field assistant (entomology), $2,000 a year; junior field aid (entomology),$1,440 a year, under field aid (entomology,) $1,020 a year, Bureau of Entomology and Plant Quarantine. Experience in assisting in entomological research, forestry, or insect or plant disease control work, is required. Applicants must not have passed their 40th, birthday.

Full information may be obtained from the Secre- of the United States Civil Service Board of Examiners at the post office or custom house in any city which has a post office of the first or second class, or from the United States Civil Service Commission, Washington, D. C.

"Did you ever hear the story of the red-hot coal?"

"No."

"Well, you couldn't grasp it."

A "FAIR" TIP. . .

If you're going to the New York World's Fair, or the Golden Gate International Exposition, your telephone can make reservations if you telephone. Use Long Distance rates are lowest after 7 p.m. weekdays and all day on Sundays.

YOU'RE INVITED TO SEE THE BELL SYSTEM EXHIBITS WHERE THE MAGIC OF COMMUNICATIONS WILL BE DEMONSTRATED IN A THRILLING MANNER

TELEPHONE AHEAD FOR RESERVATIONS

The Chesapeake and Potomac Telephone Company of Virginia

You Bet I'll Hurry
I'm Going To Get Some Swell
SOUTHERN MAID ICE CREAM

Children won't loaf on the way when they're sent for Southern Maid Ice Cream, because they're anxious to dig a spoon into the rich, creamy, mellow goodness that only Southern Maid affords. Southern Maid is mighty good for children because it is made of the purest, finest, most wholesome ingredients maney can buy. Have Southern Maid for dinner tonight

MANUFACTURERS OF "THE THREE INDISPENSABLES"

MILK — SOUTHERN MAID ICE CREAM TRADE MARK REGISTERED — BUTTER

PASTEURIZED MILK AND BUTTER

It's PERFECTLY CLEANED!

When Its Done by

DELUX

You safeguard both your appearance and your clothes when you send them to DELUX for cleaning! Our method restores color and life to fabrics; lengthens the life of the garment!

DELUXE CLEANERS

Phone 181 Pennington Gap, Va.

Sunburn

"Many persons whose skin has been coddled and protected for a fifty-week stretch generate, under the inspiration of a summer outing, a great desire for sunshine. If properly controlled, the sun's rays are beneficial and healthful, but misdirected enthusiasm for them often creates temporary misery. From prolonged exposure even serious illness can develop, states Dr. I. C. Riggin, Commissioner of Health.

"The sun is a therapeutic agent, and like other kinds of treatment, must be employedcautiously whether at a sanatorium or a resort. Ten to fifteen minutes of exposure the first day and, if the skin has gracefully taken that dose, increasingly longer periods on the following days will ordinarily produce the protective tan necessary before the time element can be some what ignored. Even then, moderation should be the rule. Tan, in itself, has little virtue. Incidentally, many blonds are overly sensitive to direct sunshine and do not tan at all.

"Most sunburn victims become such while under the spell of sea-bathing or other diverting summer recreation. Unconscious of the harm that is being inflicted, they persist in exposing face, shoulders, back and legs to the direct sunlight. Then, at the conclusion of their play they suddenly and painfully become conscious that because of their thoughtlessness the sun has caused real injury.

"The benefits derived from radiant energy in the sun need no proof; while for many diseases, including tuberculosis and rickets, the healing action of sunlight, with fresh air, is miraculously effective, the results are obtained under strict professional supervision, individual tolerance as well as basic principles in the application of this treatment being duly considered.

"The wise vacationist, consequently, will temper his enthusiam for sunshine with moderation. He will treat the sun with the respect that is its due. In the absence of such consideration, a penalty will be exacted—the least consequence of which is likely to remove the possibility of continued pleasure on the annual outing."

To the voters of the Rocky Station Magisterial District:

I hereby announce myself as a candidate for the office of Constable for the Rocky Station Magisterial District.

I promise, if elected to serve the people without prejudice and to fill the office to the best of my ability.

Your vote and influence in this Race will be greatly appreciated by me.

Thanking you in advance, I am yours truly,

Fred R. Smith

advertisement 23-2t.

Mistress: "My husband doesn't like this hat on me. You may have it, Anna."

Maid: "There's no use. He doesn't like it on me either."

Third Annual Norris Lake Fishing Rodeo June 9, 10 And 11

The prize list for the Third Annual Norris Lake Fishing Rodeo, which will be held on Norris Lake on Thursday, Friday and Saturday, June 9, 10 and 11, has been increased from the original number of 67 to well over 100. Approximately 115 prizes are listed in the official program, and a dozen or more prizes which were received after the program went to press will be awarded at the discretion of the awards committee.

Included in the prize list are such items as an electric outboard motor, Clark trolling motor, Argus candid camera, Stewart-Warner radio, Pfluger supreme reel, Shakespeare balanced tackle outfit, and many others. Prizes will be awarded for large-mouth bass, small-mouth bass, walleyed pike, bream, crappie, and rough fish. There will be special prizes for the entrant coming from the farthest distance, oldest entrant, youngest entrant, winner of Liar's Contest, winners of bait and fly casting contests, etc.

"I wonder what cannibals do with their victim's heads?"

"Oh, they probably make noodle soup out of them."

SUBSCRIBE TO THE POWELL VALLEY News

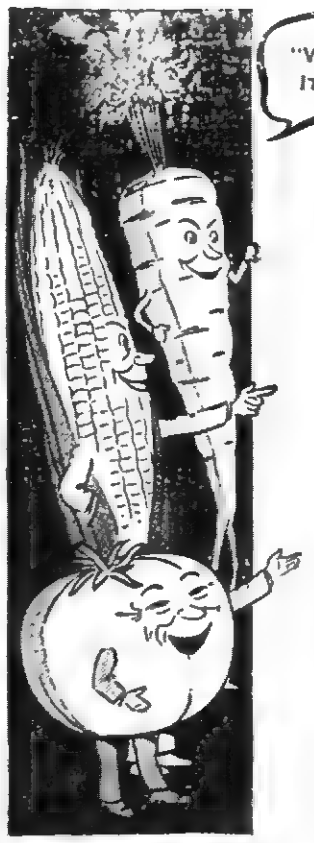

"WHEN MELTING ICE GOES DOWN THE DRAIN IT CLEANS THE AIR LIKE FALLING RAIN"

BETTER FOOD FLAVOR

with the new 1939

Air-Conditioned

ICE REFRIGERATORS

Clean Washed Air with Proper Moisture and Constant Cold Keeps Your Food In Perfect Condition Until Used . . . You Can Have Firm Smooth Ice Cream In 45 Minutes . . . Ice Cubes In 5 Minutes . . . Icing Needed Only Once Every 5 to 7 Days . . . Easy Purchase Terms and Prices To Fit Your Purse.

These ultra modern air-conditioned ice refrigerators give you the very best in clean, sure, economical, convenient food protection. You can be certain of complete satisfaction when you buy any one of the standard makes.

And at a cost of only a few cents a day, you get crystal-pure ice made in our own modern plants . . . delivered to suit your convenience by our careful, courteous, prompt, accommodating service men.

We Sell CAVALIER and COOLERATOR ICE REFRIGERATORS

BUY YOURS NOW!

See Your Local Dealer for Other Standard Makes

OLD DOMINION POWER COMPANY INCORPORATED

CHARLES DENNISON, Manager

Be It Resolved That:

In accordance with a resolution of the Board of Supervisors of Lee County, Virginia, entered May 22, 1939, the following notice shall be posted, one copy at the front door of the Court House of Lee County, one copy at each voting precinct of said County, and same shall be published once each week, for four successive weeks, in the Powell Valley News, a newspaper published in said County.

On the 3rd day of July, 1939, at a regular meeting of said Board of Supervisors on that date, the said Board will have under consideration, and to be determined, the matter of declaring the boundary line of each lot or tract of land to be a lawful fence, applying to any and all animals mentioned in Virginia Code section 3541, in that selected portion of the Rocky Station Magisterial District of Lee County, which selected portion is bounded and described as follows, to-wit:

Beginning at a point where the present no fence law line of the Rocky Station Magisterial District intersects the Jonesville Magisterial District line; thence in a southwesterly direction with the line between the Jonesville District and Rocky Station District line to the Kentucky-Virginia line; thence in a northeasterly direction with the said State line to a point on the Kentucky-Virginia State line midway between the water of Ely's Creek and Puckett's Creek; thence in a southeasterly direction with the meanders of the crest of the main ridge between Ely's Creek and Puckett's Creek to the northern line of the land of A. R. Stapleton to Straight Creek; thence in a easterly direction to the Southern Railroad Tracts; thence in a southeasterly direction with the Southern Railway and L. & N. Railway Tracts to the north fork of Powell's River; thence in a southerly direction with the north fork of Powell's River to Nigger Head Rock, thence with the present no law line to the beginning.

J. E. Gilly
(Chairman)

A Copy Teste: D. C. Sewell, Jr.

advertisement 23 4t.

A Scotchman telegraphed a proposal of marriage to his sweetheart back in the country. After waiting all day at the telegraph office for his reply, he received the answer, "Yes" late that night.

"Well, if I were you," said the operator who delivered the message, "I'd think twice before I would marry a girl who kept me waiting so long for a reply.'

"Na, na," replied the Scot. "The lass for me is the lass who waits for the night rates."

"I'd like to be a street cleaner."

"Why?"

"Because I'd get all the latest dirt."

Here's one about an absent-minded druggist who put surgical dressing on the sandwiches.

Southern Women Say

"So many women say CARDUI promotes appetite and digestion; builds up physical resistance!" says a Reporter who found that *1206 out of 1279 users queried say CARDUI has helped them.* "Thus these women secure relief from the weak, rundown, nervous condition that so often attends functional dysmenorrhea due to malnutrition." 50 years of wide use speak for CARDUI'S merit!

Engines, Tractors, Boilers, Saw Mills, Wood Worging and Road Building Machinery, Well Drilling Machines, Gasoline Engines, etc.

R. P. Johnson,
Wytheville, Va

advertisement 30-tf.

FREE! If excess acid causes you pains of Stomach Ulcers, Indigestion, Heartburn, Belching, Bloating, Nausea, Gas Pains, get free Sample, Udga, at Pennington Pharmacy.

advertisement 6-16t

Say It With Flowers"
For All Occasions
Home Grown Flowers
Expert Designers
NORTON FLORAL COMPANY
FRANK HORSAN, Mgr.
Telephone NORTON 280
Member F. T. D. A.

Safety Rules

The National Safety Council made some timely recommendations for the prevention of accident and death to be observed on Memorial Day. These suggestions, however, should be engraved in every mind and should be strictly followed EVERY day. They are simple and will save untold distress and disaster if obeyed. They are:

Don't overdo in exercise, exposure to sun, or eating.

Check your car before the trip—especially tires, brakes and steering apparatus.

Take it easy on the road; give yourself enough time; don't speed or take chances in passing.

DON'T drive if you are drinking.

Don't take anything for granted at the railroad crossings.

Use common sense in swimming; wait at least an hour after eating; don't go in while overheated or if you have a weak heart; don't show off by swimming too far or in dangerous waters.

Our idea of a soft job would be assisting a florist in picking the flowers off a century plant.

"What's the idea of you stretching that awning between those two buildings?

"Oh, I'm just making a house-to-house canvas."

The Mehodist Church

C. T. Miller, Pastor

R. S. Orr, Superintendent Sunday School—9:30 a. m.

Morning Worship—10:30 a. m.

Young Peoples Service—5:45 p. m.

Evening Worship—6:30 p. m.

Midweek Prayer Service Wednesday at 7:00 p. m.

Notice

Be it known that I have applied to the A.B.C. Board for Beer license.

Signed,
Mrs. Mavis L. Moore
Moore's Cafe.

advertisement 23 1-t.

Political Notices

To the voters of Lee County, Virginia:

I am a candidate for the office of Commissioner of the Revenue for Lee County, Virginia. Election to be held November 7th. I sincerely solicit the vote of the people of the county, regardless of race, creed or party affiliations and if I am elected, I promise to carry out the duties of this office in such a way that every voter will be glad that they supported me, and will not be ashamed to say at any time, "I voted for Myers"

I thank one and all in advance for your vote and influence.

A. M. Myers

advertisement 17 t-f.

To the voters of Lee County, Virginia:

I am a candidate for Sheriff of Lee County, Virginia, election to be held November 7, 1939. I sincerely solicit the votes of the people of Lee County, regardless of race, creed or party affiliations.

If I am elected, I promise to carry out the duties of this office to the very best of my ability and see that the Laws are strictly and sanely enforced. I am in favor of every Deputy Sheriff being in uniform and that each Deputy be a man of good character. I am opposed to fee-grabbing and the Kangaroo Court, as they both lead to disregard for law and order. It is also my intention, if elected, to treat every person, regardless of color or social position, fair.

Thanking you in advance and assuring you that your vote and influence will be greatly appreciated,

Respectfully,
D. B. Holmes.

advertisement 23 t-f.

Flashes Of Facts

Philip Vickers Fithian, a Princeton student, was a tutor in the family of Richard Lee, of Lee Hall, Westmoreland County, and kept a diary which preserves the gay life of the pre-Revolutionary era. The Virginia Guide quotes his description of a ball given at Lee Hall in 1774 which was attended by 70 persons and lasted for three days. "The music," Fithian says, "was from a French horn and two violins, the ladies were Dressed Gay and Splendid and, when dancing, their Skirts rustled and trailed behind them. There were parties in rooms, made up, some at Cards, some drinking for Pleasure, some toasting the Sons of America, some singing "Liberty Songs," as they call them, in which six, eight, ten, or more put their heads together and roar."

Bristol, Va.-Tenn. comprises two cities, each with its own city government, postoffice, schools, and water system. The site occupied by the city at various times has been under the jurisdiction of five states—Virginia, North Carolina, Tennessee, State of Franklin, and the U. S. Government. The Virginia Guide states that the line dividing the cities, long in dispute, was run first by William Byrd in 1728 and continued in 1749 by Joshua Frye and Peter Jefferson, the father of Thomas. Subject of dispute in 1728 and 1749 and again in 1897 and 1900, the U S. Supreme Court finally approved in 1903 the line as run by Frye and Jefferson.

Ashby Gap, the pass through the Blue Ridge where Fauquier and Clarke Counties meet, was named for Thomas Ashby, a pioneer ancestor of General Turner Ashby. His son, John, marched with Washington against Fort Duquesne, according to the Virginia Guide, and was chosen by Washington to carry the news of Braddock's defeat from Pennsylvania to Williamsburg. It is recorded that Captain John once tried to drive a team and wagon through the gap without locking the wheels; when the wagon over-ran the horses, he was provoked to exclaim: "Oh, damn a pair of horses that can't outrun a wagon."

Scotchtown, Hanover County though shabby and neglected, is redolent with memories of two of Virginia's most distinctive personalities Patrick Henry and Dolly Madison. Henry bought the place in 1771. His first wife died there in 1776 and he sold it the next year. The Virginia Guide, product of the Federal Writers' Project, states that later Scotchtown became the home of the Quaker, John Payne, and his daughter Dorothy. Discouraged by the unproductive soil, Payne moved to Philadelphia. Here his daughter then a widow encountered fate in the person of James Madison and later "the incomparable Dolly" became the toast of a continent.

More Complete Accident Reports Are Needed

The incompleteness of traffic accident reports in certain areas of the State has been deplored by Col. M. S. Battle, Director of the State Division of Motor Vehicles, in a survey of 1938 highway accident figures. In the foreword to a booklet, based on an analysis of all traffic accidents reported during last year in Virginia, Colonel Battle reported that "in some counties so few injury and property damage accidents are shown in proportion to to the number of fatal accidents that it is obvious that many non-fatal accidents which have occurred have not been reported." He has appealed for cooperation of motorists in the matter of reporting details about any accidents in which they might be involved.

Colonel Battle cited further the fact that 587 of the 690 traffic deaths in Virginia in 1938 occured in rural areas, remarking that "85 per cent of all our accident problems lies, not in the cities, but on the highways." Nearly one-third of the persons killed were pedestrians, the figures show, and more than one-half of all fatal rural accidents after dark when the traffic volume is only about one-third of that during the daylight hours. A comparison between the deaths in Virginia and in the country as a whole, shows that the State had 14 9 deaths for each 10,000 vehicles registered, against a national average of 11 deaths for each 10,000 vehicles registered. The last year's ratio was the best yet achieved during the years 1935-38, dropping from 20.9 for each 10,000 vehicles registered. For each 100 000 population, Virginia last year had 28.3 deaths, compared with the country's 24 6 deaths; for each 100,000,000 vehicle miles, the state had 15 6 deaths, the national figure being 12 7.

A man went to a dentist and just before he was given the gas he took out his wallet.

"There's no need," said the dentist, "to pay in advance."

"Don't worry," said the victim, "I'm just counting my money before I become unconscious."

SUBSCRIBE TO THE POWELL VALLEY News

REGARDLESS of what make of car you are now driving, we urge you to drive a new Chevrolet with *Exclusive Vacuum Gearshift*, which goes into action *automatically* and supplies *80 per cent of the shifting effort*, the moment you touch it with your finger, thanks to an exclusive vacuum booster!

You should know that this *Vacuum* Gearshift is different from and superior to any other type of steering-wheel gearshift built today, due to its advanced, self-actuating vacuum principle!

The difference between Chevrolet's Exclusive *Vacuum* Gearshift and the ordinary type of steering-wheel gearshift is as great as the difference between hydraulic brakes and mechanical brakes!

So please accept this invitation to see your Chevrolet dealer today; take the wheel of the nation's largest selling motor car; *shift with that Exclusive Vacuum Gearshift and watch Chevrolet out-sprint the field!*

Jessee Chevrolet Sales Co., Pennington Gap, Va.

Ewing Motor Company, Ewing, Va.

POWELL VALLEY NEWS

Volume 20, Number 24 — PENNINGTON GAP, VA., THURSDAY, JUNE 15, 1939 — $1.00 Per Year—5c Per Copy

National 4-H Club Camp and Radio Broadcast To Be June 19 and 21

The story of 4-H Club work and the National 4-H Club Camp will be told by 4-H Club members Federal and State extension leaders during two radio programs to be broadcast on Monday June 19, and Wednesday, June 21st. The National 4-H Club Camp, to which are eligible two 4-H Club boys and two 4-H Club girls chosen from each State because of their excellent records as club members, will be held in Washington, D. C., from June 14 to 21 The camp is held annually to help 4-H Club members to become better acquainted with the work and facilities of the Department of Agriculture, to study their Government, and to confer with representative leaders and members from all parts of the country.

The first program will be broadcast on Monday June 19, from 11:30 to 12.15 p. m. eastern standard time. W. A. Lloyd, Extension Service, U S. Department of Agriculture, will welcome the delegates with an appreciation of 4 H Club work. Six 4-H delegates, representing six states, will discuss the subject: Bread, Beauty, and Brains Essential for Satisfactory Farm Living. John C. Baker, Radio Extension Specialist, U. S. Department of Agriculture, will interview the delegates. Four of the delegates will tell the radio audience about their visit to the Capital City and their experiences at the National 4-H Club Camp. During the music-appreciation period a series of compositions will be played by the U. S. Marine Band and annoted by R. A. Turner, Extension Service, U. S. Department of Agriculture.

During the second program on Wednesday, June 21, from 11:45 a. m. to 12:05 p. m., eastern standard time, John C. Baker will interview two State extension leaders and two club members on the subject, The Past as a Guide for the Future.

These two broadcasts will go out over a network of 101 radio stations.

Mr. Homer Forester, of Pennsylvania, is visiting friends and relatives here.

Mr. Rufus Richardson of Big Stone Gap, was a visitor at the home of his aunt, Mrs. James M. Anderson, Thursday.

"Just saw a man with his arms off at the shoulders, cutting wood. Quite a difficult stunt."

"How did he do it?"

"He held the ax handle in his mouth and turned somersaults."

Store Employes Help To Harvest Hidden Tax Crop

Lee County has an estimated 467 "unofficial tax collectors" who are indirectly helping local, state and national governments harvest their annual revenues, the National Consumers Tax Commission declared today.

The unofficial, and generally unwilling, "tax collectors," according to the NCTC are the proprietors and employes in the 246 local retail stores.

"There are 317 official tax levying and spending governmental agencies in Virginia," said Mrs. Melville Mucklestone, the vice-president of the nation-wide women's organization. "But every clerk behind a store counter is actually a tax collector, too.

"In every sale, these clerks collect fractions of hidden taxes that have increased the cost of production and distribution of the article purchased. These taxes, of necessity, must be passed on to the consumer as a part of the price. A major share of all local, state and national taxes are now hidden to the consumers who pay them this way.

"The store clerks, of course, don't realize it any more than the customer does, but every ring of the cash register represents not only a sale but a tax payment."

The NCTC now has study groups in 4,600 communities in 45 states in its educational campaign to expose "unnecessary consumerpenalizing taxes," Mrs. Mucklestone said.

Christian Church

W. B. Moore, Pastor

Bible School—9:45

S. H. Orr — Superintendent.

Devotion and Communion—10:30.

Preaching —11:00 a. m.

First and Third Sunday Nights—7:00.

Christian Endeavor meetings—6:00 p. m.

Mrs. Maggie King and Mrs. W. B. Livesay—Superintendents.

Missionary and Ladies Aid Societies meet jointly First Thursday each month—2:00 p. m.

A hearty welcome awaits any who want to come and worship with us, at these and all other services at this church.

"Bill made a fortune out of his oil well."

"I didn't know that he struck oil."

"He didn't, but he pulled up the well and sold it for post holes."

Swimming Party

Ben Hur—All the young folks of Ben Hur reported a nice time on the swimming party at Woodway Friday, June 9th.

Although it rained, everyone had a nice time before the rain came.

Those who enjoyed the party are the following:

Mrs. John Snead
Mrs. Paul Snead
Mrs. Eva Horn
Earl Carrol
Gene Preseley
Herman Preseley
Mary Lynn Pugh
Irene Snead
Alice Fisher
Nanette Pugh
Searle Pugh
Peggy Snead
Earnestine Pugh
Clarence Sprinkle
Gladys Rhea Snead
George Sprinkle
Thelma Fisher
Charlie Fisher
Gavis Pugh
Palmer Horton
Festus Pugh
Roy Cobb
Mr. and Mrs. Tyler Cobb
Barren Hall
Golden Pennington
Tony Ashley
Robert Skeen
Custis Carroll

Chigger Control

Picnic goers and lovers of the great outdoors may be interested to know that the entomologists of the U. S. D. A. offer them a relief from the blood-thirsty chiggers.

This joy-killer, is also known as the red bug or harvest mite—the bug which has made many a picnic a sorrowful memory—may be effectively controlled. According to the information available, one needs solely to provide one's self with a small quanity of very fine dusting sulphur and dust this on the parts likely to be affected, and relax.

If these pests have invaded your lawn or garden apply dusting sulphur at the rate of one pound per 1,000 sq. feet, or 50 lbs. to the acre. During the season, from May to August, three applications will usually suffice. The first should be applied as soon as the chiggers appear, and the others at two week intervals. If a heavy rain occurs after dusting, another application should be made as soon as possible. Perhaps this knowledge will help make your summer more enjoyable.

Mr. and Mrs. Clyde Pennington, of Missouri are visiting Mr. Pennington's parents, Mr. and Mrs. George Pennington.

Obituary

Silas Shelburne Horton was born near Woodway, Va., August 8, 1884, and departed this life June 10, 1939. Age 54 years, ten months and 2 days. He was the son of William Harvey and Rebecca Horton, and lived all his life in Lee County, Va.

He was married to Minnie Rhoten of Blackwater, Va., February 8th, 1913 To this union six children were born. William Harvey, Emory, Carl, Susie, Eliza, and Harold. The eldest child Harvey, and the youngest, Harold, have preceded their father to the grave.

Silas leaves four brothers, W. E. Horton, of College Station, Tex., B. H Horton of Oakland, Cal., R. J. Horton of Stickleyville and G. W. Horton, of Pennington Gap, Va. One sister, Dora Sage, died in Kingsport, Tenn., October, 1928.

He professed faith in Christ in early manhood He joined the Mountain View Primitive Baptist Church and lived a consistant member till death.

May Sales Of Chevrolets Break Records

For the first time since 1933, Chevrolet dealers' May deliveries of new passenger cars and trucks this year eclipsed those of April. The announcemt was made at company headquarters here today, in connection with the release of figures showing the month's new deliveries as 77,125 units. This is 34.8 per cent above the total for May a year ago comparison of the record reveals, and is the second highest month since the 1939 models' introduction.

The figures show that Chevrolet's sales in the final ten days of May exceeded those for both the preceding ten day periods, and that passenger cars and trucks both shared in the advance over corresponding periods of last month and last year.

Truck deliveries for the month were 15,474, as against 11,436 in May 1938.

Used car sales for the month totalled 157,461, a gain of 25.8 per cent over May of last year. The fin-10-day period was 6,412 units above the period immediately preceding, and 11, 942 units above the period ending May 10th, giving the company's retail sales organization a grand total of 234,586 new and used car sales for May.

WE DO JOB PRINTING

Governor Has Busy Schedule

Governor James H. Price will be "on the go" during June, filling numerous engagements. His June schedule of activities started off with three dinner or luncheon engagements and for the remainder of the month is as follows:

June 8th, Garden Party in honor of King George VI and Queen Elizabeth at the British Embassy in Washington.

June 9th, Dedication of the Municipal Building in Crewe.

June 12th, Address to the Graduating Class at the University of Virginia.

June 13th, Address to the Alumni of V.M.I. in Lexington.

June 14th, Speech at the Industrial School For Boys in Hanover.

June 16th, Farmers' Day at Danville.

June 17th, The American Legion Festival at Colonial Beach in the afternoon and the Young Democrats' of the First District at Fredericksburg in the evening.

June 19th, Welcome to Alpha Tau Omega Fraternity in Richmond.

June 20th, Inauguration of the Governor of Boys' State at Blacksburg.

Ocoonita

Rev. Lamb of Pennington Gap, preached here Sunday and Sunday night.

Miss Mabel Absher who is employed at Harlan Ky, spent the past week with her parents, Mr. and Mrs. J. P. Absher.

Several people from here attended the singing convention at Big Stone Gap, Sunday.

Mr. and Mrs. Herbert Smith returned to their home at Cawood Wednesday after spending the past month here with relatives.

Mrs. Meda Hinkle is a patient in Lee General Hospital.

Mr. Legette Oaks and Mr. Junior Oaks of Jonesville CCC Camp spent the week end with home folks.

Ulysses Burgan, Miss Maltine Burgan and Misses Ruby, Maxie, and Allie Hammonds attended the funeral of Mrs Howard Beezely at Ben Hur monday.

Mr. and Mrs. Richard Bolore and Mr. and Mrs. Rudell Stepp have moved to Straight Creek, Ky.

Miss Beatrice Bolin of Loyall Ky., visited friends here Sunday.

Miss Mattie Oaks and little niece, Jo Marie Osborne, visited friends in Blackwood Thursday

H. P. Hammonds made a business trip to Appalachia monday.

Mr. and Mrs. Cook and children, and Mrs. Ona Roberts and children of Louisville Ky., visited relatives here recently.

J. M. Lawson was a business visitor in St. Charles Wednesday.

Lee County Farmers Will Receive Checks Soon

Jonesville, Va. — During the past three weeks, quite a variety of activities have been carried on through the County Agent's Office, whereby approximately $20,000 has been brought into the county and distributed among Lee County farmers.

The first of these activities was the cooperative marketing of strawberries for the third consecutive year. Thirty-one hundred crates of strawberries were sold cooperatively through a pool and shipped to Cincinnati by truck. This crop of berries brought into the county around $4900 00 which went to thirty-five producers.

Immediately following the strawberry season, 8450 pounds of wool belonging to 7o sheep growers was pooled and sold cooperatively for 29 and one fourth cents net to the grower, which brought the producers $2472 75.

Also, three decks of lambs were graded and sold direct to Wilson and Company for $2500.00. This makes four years that the lambs have been graded and sold, and much longer for the wool.

Approximately one-third of the Soil Conservation Checks have arrived and been distributed, which amounts to around $10,000.00. A few bunches of checks come each day, and it is hoped that within the next week or ten days the remainder of them will be received. Everyone will be notified as soon as his check arrives and there will be no need to call at the office to find out about the checks

---

"How do you know he's Scotch?"

"He always puts sugar and cream in his demitassee."

Napoleon said, "Never say can't."

"I wonder if he ever did try to strike a match on a cake of soap.

WE DO JOB PRINTING

Summer Typhoid

"The definite progress made in the field of public health is significantly exemplified by the term summer or vacation typhoid. As late as 1906 no qualifying term was associated with typhoid. It was a disease of more or less general incidence, irrespective of season, though at that time it took the heaviest toll from the urban rather than the rural population. Today, typhoid for the most part is a sporadic disease, and the greatest number of cases are found among countryside dwellers."

"Thanks to the discovery of the typhoid fever germ and its elimination from public water supplies through modern purifying plants, adequate sewage facilities, and the pasteurization of milk, the disease no longer takes such a terrific toll. For instance, in Virginia as late as 1913 the number of typhoid fever illnesses reached the reported total of 6503, culminating in 709 deaths, while in 1938, 491 cases were recorded in the State Department of Health with the mortality limited to 56.

"The term summer or vacation typhoid defines the rise in typhoid incidence, which is directly traceable to those vacationists and other out door pleasure seekers who unfortunately assume that the water in the isolated spring well, or sparkling brook is just as safe to drink as the water from their city taps.

"While the protected water supply on the farm or in the small village is safe to drink, this by no means indicates that all wells or springs contain uncontaminated water. If further evidence of this fact be required, it is produceable through figures in the Department. They indicate that at all seasons of the year it is the contaminated rural water supply that usually produces typhoid cases.

"Excursionist, consequently, are never justified in drinking water from a suspicious source. Water from an unprotected well or spring-not to mention creek should never be used for drinking purposes unless it is boiled for fifteen minutes. The increased number of cases invariably noted during the summer months is in the main, caused by disregard of this warning.

"The cooperation of the public water than science will have to be relied upon to solve this seasonal and still vexing problem of vacation typhoid."

Powell Valley News
Published by
Powell Valley Printing Co.
EVERY THURSDAY
PENNINGTON GAP, VA.

B. C. CULBERTSON Manager

One Year.....$1.00
Six Months.....60
Three Months.....35

Obituaries.....$1.00
Card of Thanks.....0.50
Advertising Rates on Application

Entered at the Postoffice at Pennington Gap, Virginia, as mail matter of the second-class.

Bold Stroke Won Fortress

Smoldering fires of a revolution burst into flames in Santo Domingo in 1916. Soon the U. S. Marines were landed and, after several skirmishes, they occupied a number of towns and villages with a view to pacifying the country.

One small detachment of sea soldiers was on duty at San Francisco de Macoris, under the command of Lieutenant Ernest C. Williams. All about them were rebellious Dominicans, and the local stronghold, called Fortaleza, was under the control of about forty well armed natives. At any moment the natives might decide to release and arm the 100 prisoners confined in Fortaleza, increasing the potential dangers of the situation.

When orders were received by Williams to establish a military government, he immediately attacked and captured the fortress with a mere handful of men, performing one of the most daring exploits in the history of the Marine Corps.

With only a dozen men he made his assault, eight marines being wounded in the first onslaught. With reckless disregard of danger Williams and his four remaining marines pressed on, the leader thrusting himself against the door just as it was being closed by the Dominicans, and forcing an entry.

At this critical moment Williams' pistol jammed just as a native pointed his rifle straight at the marine leader's chest. However, an alert marine grabbed the rifle and wrested it from the man's grasp. During the next few breath taking minutes the marines killed two guards and gained control of the stronghold with its 100 prisoners.

For his heroic conduct Lieutenant Williams was awarded the Congressional Medal of Honor. Only inspired leadership could have prompted the marines to charge straight through to their objective after nearly two-thirds of them were wounded in the initial attack.

"Do you sleep soundly?"

"You ought to hear me!"

New College Standards Set

Revised standards for accredited colleges in Virginia, including a provision raising the minimum salaries for full professors from $2,500 to $3,000 for a nine-month session, have been made public by T. D. Eason, State director of higher education. In approving the new regulations, which supersede those adopted in 1926, the State board of education also recommended at least $2,500 a year for associate professors, $2,000 for assistant professors and $1,500 for full-time instructors colleges, it was stated, should be prepared to appropriate at least $150 per student per college year for instructional purposes.

Baptist Church

Glenn F. White, Pastor

Sunday School—9:30 a. m.

Morning Worship—10:30 a. m.

Baptist Training Union-6:00 p. m.

Evening Worship—7:00 p. m.

Midweek Prayer Service-Wednesday—6:30 p. m.

Choir Rehearsal—Wednesday—7:30 p. m.

Arthur Burchett — Director.

A Farm Telephone makes a Good Neighbor

The telephone can keep the farmer and his family in close touch with friends and with church, lodge and grange affairs.

Ask at our business office how to get your telephone.

THE C. & P. TEL. CO.

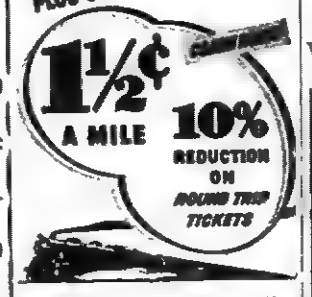

COACH fares at an all-time low are now further reduced 10% on round trip tickets. You'll make a real saving on your next trip if you go by train—by L. & N. It's cheaper than driving your own car. Then, too, air-conditioned cars guarantee you comfort that no other form of travel can give; no dirt, no dust, no noise. And most important of all, you'll avoid all the dangers and discomforts of highway travel, for *no other travel is as safe as train travel.*

Specimen Fares between PENNINGTON and — IN COACHES

	One Way	Round Trip
Norton	$0.45	$0.85
Middlesboro	.70	1.30
Pineville	.80	1.65
Harlan	1.40	2.55
Corbin	1.35	2.45
Richmond	2.40	4.35
Winchester	2.75	4.95
Lexington	3.05	5.50
Cincinnati	4.35	7.85
Louisville	3.85	7.15
St. Louis	8.40	15.15
Knoxville	2.70	4.90

Round Trip Tickets Good 30 Days

For further details, write or call
L. & N. TICKET AGENT

L&N

"George is the most pessimistic fellow I know."

"Right. He proposed to a girl once by asking her how she'd like to be his widow."

Political Notices

To the voters of Lee County, Virginia:

I am a candidate for the office of Commissioner of the Revenue for Lee County, Virginia. Election to be held November 7th. I sincerely solicit the vote of the people of the county, regardless of race, creed or party affiliations and if I am elected, I promise to carry out the duties of this office in such a way that every voter will be glad that they supported me, and will not be ashamed to say at any time, "I voted for Myers"

I thank one and all in advance for your vote and influence.

A. M. Myers

advertisement 17-tf.

To the voters of Lee County, Virginia:

I am a candidate for Sheriff of Lee County, Virginia, election to be held November 7, 1939. I sincerely solicit the votes of the people of Lee County, regardless of race, creed or party affiliations.

If I am elected, I promise to carry out the duties of this office to the very best of my ability and see that the Laws are strictly and sanely enforced. I am in favor of every Deputy Sheriff being in uniform and that each Deputy be a man of good character. I am opposed to fee-grabbing and the Kangaroo Court, as they both lead to disregard for law and order. It is also my intention, if elected, to treat every person, regardless of color or social position, fair.

Thanking you in advance and assuring you that your vote and influence will be greatly appreciated,

Respectfully,
D. B. Holmes

advertisement 23-tf.

Civil Service Examinations To Be Held For Nurse Positions

The United States Civil Service Commission has announced open competitive examinations for the positions named below. Applications must be on file in the Commission's office, Washington, D. C., not later than July 3rd, if received from States east of Colorado, and not later than July 6th if received from Colorado and States westward. For the examination for Public Health nurse, and Graduate Nurse general staff duty, two additional closing dates are given for receipt of applications from persons in Alaska November 6th, 1939, for points in Alaska south of the Arctic Circle, and January 2, 1940, for points in Alaska north of the Arctic Circle.

Public health nurse, $2,000 a year, Graduate nurse general staff duty, $1,800 a year, Indian Field Service (including Alaska), Department of the Interior. Applicants must not have passed their 40th birthday, and for appointment to positions in the Indian Field Service for duty in Alaska applicants must have reached their 26th birthday.

Junior graduate nurse, $1,620 a year, U. S Public Health Service, and Veterans' Administration. Applicants must not have passed their 35th birthday.

Full information may be obtained from the Secretary of the United States Civil Service Board of Examiners at the post office or custom house in any city which has a post office of the first or second class, or from the United States Civil Service Commission, Washington, D.C

Blackwater 4-H Club Meets

The Blackwater 4-H Club girls met at the home of Miss Grace Johnson for the purpose of selecting delegates for State Short Course at Blacksburg.

The following delegates selected were Miss Verna Lawson and Miss Waive Robinette.

An Ice Cream supper was planned to be held on July 8th for the purpose of sending delegates to the State Short Course.

The Club adjourned to meet at the home of Misses Valice and Ada Muncey the next meeting.

Reporter
Waive Robinette

Ben Hur

The funeral services for Mrs. Howard Beasley were held at the Baptist Church in Ben Hur Monday, June 12th.

Virgie Hartley who has been sick for some time is improving.

William H. Trapnell Appointed Traffic Manager Of C.&P.

William H. Trapnell has been appointed general traffic manager of The Chespeake and Potomac Telephone Company of Virginia it was announced today by Robert C McCann, general manager of the company. Mr. McCann was general traffic manager prior to his appointment a month ago as general manager upon the retirement of Charles H. Weber from that position.

Mr. Trapnell has been in Virginia for almost the entire period of his service with the telephone company, which began in September 1927. He has seen service in the company's offices at Richmond, Norfolk, Roanoke and Alexandria, his most recent post being that of traffic superintendent at Norfolk. In carrying on his new duties he will make his headquarters in Richmond.

In September, 1929, he was appointed superintendent in Norfolk and in 1933 he became traffic supervisor on the general staff at Richmond where he served until September 1935 when he went to Alexandria as traffic superintendent for the northern Virginia district. In September 1936 he was appointed general traffic supervisor at Richmond, going to Roanoke in April 1938 as traffic superintendent for that district. He was appointed traffic superintendent at Norfolk in December 1938. His present appointment as general traffic manager is effective June 1st.

Mr. Trapnell is a member of the Norfolk Association of Commerce and a former member of the Roanoke Chamber of Commerce, the Roanoke Country Club and the Country Club of Virginia.

Hall-Burchette

Miss Carrie Lee Hall of Jonesville, Va., and Mr. Marshall Burchette of Benedict were married at Morristown, Tenn. November 19th, 1938

We know a mother-in-law whose ears are so large that when she gets a photo taken side-face you can see both of them.

Job Printing

Letter Heads
Envelopes
Statements
Hand Bills
Annnouncements
Invoices
Calling Cards
Manuscript

When in need of any kind of printing just call Phone No. 10, Write Us, or come to our Printing Plant. Estimates will be gladly given Free on any kind of printing.

AT YOUR SERVICE

Powell Valley News

Job Printing Department
Pennington Gap, Va.

It's PERFECTLY CLEANED!

When Its Done by
DELUX

You safeguard both your appearance and your clothes when you send them to DELUX for cleaning! Our method restores color and life to fabrics; lengthens the life of the garment!

DELUXE CLEANERS

Phone 181 Pennington Gap, Va.

Social and Personal

Mr. and Mrs. N. C. Turpen and sons, Donald and Micheal, of Lexington, Ala. spent the past week at the home of Mrs. Turpen's parents, Mr. and Mrs. J. P Kelly. They were on their way to New York where Mr. Turpen will enter Columbia University for the summer. They will also visit the World's Fair while there.

Mrs. C. B. Fry and daughter, Helen, visited in Johnson City, Tenn., last Friday.

Mr. and Mrs. John Kenedy and son visited last week with Mrs. Kenedy's sister, Mrs. Fred Quinley.

Mr. D. S. Reasor of Route 2, was a business visitor at the News Office Tuesday.

The Pennington Gap Home Demonstration Club will meet at the School House Tuesday, June 20. Everyone try to be present.

Miss Ruth Dabney Pennington returned monday to Converse College at Spartonburg, S. C. where she will attend summer school.

Dr. and Mrs. G. B. Setzler, plan to motor to Johnson City Tuesday night to attend the Barter Theatre.

Mrs. John Gibson spent last week end with her parents in Coeburn.

Mr. and Mrs. A. M Ervin and daughter of Hickory Flats, visited Mr. and Mrs. V. M. Pence Tuesday.

Miss Ann Ellison spent the week end with her brother Robert, at Kingsport Tenn.

Mr. and Mrs. Carl Whitlock of University of Virginia spent last week end with Dr. and Mrs. G. B. Setzler.

Mr. and Mrs. John Huet Dellinger and Mr. Flournoy Gaujot spent last week end with Mrs. Claude L Gaujot in Huntington W. Va.

Mr. and Mrs. Charlie Bales went to L M. U. last Sunday to hear ex-president Hoover speak.

Mr. Tom Pugh and sons Robert Guy, Harry, Henry and Edsel motored to Bristol Sunday evening and attended the Tabernacle meeting at Johnson City Sunday night.

Born to Mr. and Mrs. Ralph Turner on June 5th a baby girl. (Mrs. Turner was formerly Miss Muriel Lambert.) The little lady will go by the name of Lena Kay.

Miss Monette VanHuss, of Corbin, Ky., spent the past week with her grandmother, Mrs. P. H. Larmer.

Mr. and Mrs. Beattie Feathers and children have arrived here to spend the summer.

Mrs. Birchfield of Knoxville, Tenn., was the guest of her daughter, Mrs. Carl Hines, last week.

Charles VanHuss of Ravena, Ky., is visiting relatives here.

Mr. and Mrs. A. E. Young and Jack Young of Trammel were visiting relatives here Sunday and attended the Ball Game.

Miss Virginia McNeil has returned home from Knoxville, Tenn, where she has been teaching the past year.

Carl Green and Dewey Lee Cooper spent last week attending the World's Fair in New York.

Misses Ida Gish and Ida Stacy left Monday for Radford to attend Summer School.

Mr. and Mrs. Dewey Gibson and daughter, Kathleen, of Norton, were visiting Mr. and Mrs. E. H Collins Sunday.

Mr. and Mrs. Elmo David and little daughter, Suzzanne, spent the latter part of last week with Mr. and Mrs. J. C. Hensley at Bristol.

Misses Ann and Mary Smith are visiting relatives in Bolling Green, Ky.

Mr. and Mrs. B. H. Wainscott spent Sunday with Mrs. Wainscott's parents in Big Stone Gap.

Mrs. Pearl Rhea, and Mr. and Mrs. Choncy Rhea have returned home from Columbus, Ohio, where they visited relatives.

Mrs. Josephine McNeil has returned home from an extended visit in Knoxville, Tenn.

Mrs. E. C. Laningham and daughters, Lillian Cranston and James Alice, have returned home from a visit with relatives in Stanford, Ky.

Mrs. W. B Livesay and Mrs. Victoria Hurst entertained the Missionary Society of the First Christian Church at the home of Mrs. Livesay last week. The Society was combined with a shower honoring Mrs. Ray Parsons.

Miss Helen Sharpe of Lee General Hospital is spending a few weeks visiting in Boston.

Jonesville Baptist Church

E. C. Knicely, Pastor
Jonesville, Va.

Sunday School—9:45 a. m.
Worship—10:45 a. m.
B. Y. P. U.—6:15 p. m.
Worship—7:00 p m.

L.&N. Coach Fares Now lowest in History

Officials of the Louisville & Nashville Railroad have announced, effective June 1st, the adoption of a 10 per cent reduction on round trip coach tickets. Last January, coach fares were reduced to one and one half cent per mile, and this new reduction in the cost of round trip tickets enables coach passengers to travel for less than ever has been the case previously.

Be It Resolved That:

In accordance with a resolution of the Board of Supervisors of Lee County, Virginia, entered May 22, 1938, the following notice shall be posted, one copy at the front door of the Court House of Lee County, one copy at each voting precinct of said County, and same shall be published once each week, for four successive weeks, in the Powell Valley News, a newspaper published in said County.

On the 3rd day of July, 1939, at a regular meeting of said Board of Supervisors on that date, the said Board will have under consideration, and to be determined, the matter of declaring the boundary line of each lot or tract of land to be a lawful fence, applying to any and all animals mentioned in Virginia Code section 3541, in that selected portion of the Rocky Station Magisterial District of Lee County, which selected portion is bounded and described as follows, to-wit:

Beginning at a point where the present no fence law line of the Rocky Station Magisterial District intersects the Jonesville Magisterial District line; thence in a southwesterly direction with the line between the Jonesville District and Rocky Station District line to the Kentucky-Virginia line; thence in a northeasterly direction with the said State line to a point on the Kentucky-Virginia State line midway between the water of Ely's Creek and Puckett's Creek; thence in a southeasterly direction with the meanders of the crest of the main ridge between Ely's Creek and Puckett's Creek to the northern line of the land of A. R. Stapleton to Straight Creek; thence in a easterly direction to the Southern Railroad Tracts; thence in a southeasterly direction with the Southern Railway and L. & N. Railway Tracts to the north fork of Powell's River; thence in a southerly direction with the north fork of Powell's River to Nigger Head Rock, thence with the present no law line to the beginning.

J. E. Gilly
(Chairman)

A Copy Teste: D. C. Sewell, Jr.

advertisement 23-4t.

One Scotchman changed his name to Pullman, to match the name on his towels.

W. & M. Board Rescinds Action

After hearing protests from Alumni chapters, individual students and graduates, the board of visitors of the College of William and Mary decided to rescind its action of May 27th, in voting discontinuance of the College's law school. The board adopted a resolution in Williamsburg last week, instructing the President, Dr. John Stewart Bryan, "to take steps in the securing of financial support and personnel as in his judgement are necessary to strengthen and develop the law school in keeping with past traditions and prestige. The resolution was approved by a seven- to one vote, the dissenting vote having been cast by J. Cordon Bohannon of Petersburg. The board had voted previously to discontinue awarding law degrees and announced plans to merge the school of jurisprudence with the marshall-Wythe school of government and citizenship. The action provoked protests and delegations of alumni from Richmond, Norfolk, Newport News and Williamsburg appeared at the board's meeting to appeal for rescinding of the previous action.

If some girls said what they thought—they'd be speechless.

The Mehodist Church

C. T. Miller, Pastor

R. S. Orr, Superintendent Sunday School—9:30 a. m.
Morning Worship—10:30 a. m.
Young Peoples Service—5:45 p. m.
Evening Worship—6:30 p. m.
Midweek Prayer Service Wednesday at 7:00 p. m.

Breath Bad, Logy?

To disregard those frequent signs of constipation such as headaches, biliousness, or bad breath, may invite a host of other discomforts due to lazy bowels: sour stomach, belching, no appetite. See how much better you feel the day after taking spicy, *all* vegetable BLACK-DRAUGHT. This intestinal tonic-laxative tones lazy bowels; by simple directions, acts gently, promptly, thoroughly. Try it!

Notice

To Whom It May Concern:

Notice is hereby given that James W. Shoemaker and James J. Sprinkle trading as J. & J. Cafe, at Woodway, Va., intends to apply to the Virginia Alcoholic Beverage Control Board, at its offices in Richmond, Virginia, on the 22nd day of June, 1939, for a license to sell beer on and off premises; wine off premises at the above location.

Given under our hands this 12th day of June, 1939.

James W. Shoemaker
James K. Sprinkle

advertisement 24-1t.

IN THE CIRCUIT COURT FOR LEE COUNTY, VIRGINIA.

Juanita Roberts Blanton,
Complainant.
Vs.
Millard H. Blanton,
Defendant.

The object of the above styled suit is to obtain a divorce a vinculo matrimonii from Millard H. Blanton upon the ground of wilful desertion for a period of more than two years.

And it appearing by affidavit filed according to law that Millard H. Blanton is not a resident of this State; it is, therefore, ordered that the said Millard H. Blanton do appear within ten days after due publication of this order in the Clerk's Office of the Circuit Court of Lee County and do what is necessary to protect his interests.

It is further ordered that this order be published once a week for four successive weeks in the Powell Valley News, a newspaper published in Lee County, Virginia.

And it is further ordered that a copy of this order be posted at the front door of the Court House of Lee County on or before the next succeeding rule day, and that another copy be mailed to the defendant to the post-office address given in the affidavit.

D. C. Sewell, Jr.
Clerk

Robert B. Ely, p. q.

advertisement 24-4t.

Here's one about a woman who is so cross eyed, that when she cries the tears from her right eye fall on her left cheek.

A clumsey man ought to be good at hitch-hiking because he is all thumbs.

Engines, Tractors, Boilers, Saw Mills, Wood Worging and Road Building Machinery, Well Drilling Machines, Gasoline Engines, etc.
R. P. Johnson,
Wytheville, Va.
advertisement 30-tf.

FREE! If excess acid causes you pains of Stomach Ulcers, Indigestion, Heartburn, Belching, Bloating, Nausea, Gas Pains, get free Sample, Udga, at Pennington Pharmacy.
advertisement 6-16t

Say It With Flowers"
For All Occasions
Home Grown Flowers
Expert Designers
NORTON FLORAL COMPANY
FRANK HORSAN, Mgr.
Telephone NORTON 250
Member F. T. D. A

To the voters of the Rocky Station Magisterial District

I hereby announce myself as a candidate for the office of Constable for the Rocky Station Magisterial District.

I promise, if elected to serve the people without prejudice and to fill the office to the best of my ability.

Your vote and influence in this Race will be greatly appreciated by me.

Thanking you in advance, I am yours truly.

Fred R. Smith

advertisement 23-2t.

Chevrolet for 1939 is *the first car of the land!*

First in sales by a wide margin—650,000 already sold, and the demand increasing.

First in styling, first in acceleration, first in hill-climbing, first in all-round performance with economy, among all cars in its price range!

First in being the *only* low-priced car combining "all that's *best* at lowest cost!"

See your Chevrolet dealer today and buy the car that *out-sells* because it *out-values* all others in the field—*Buy a new 1939 Chevrolet!*

Jessee Chevrolet Sales Co., Pennington Gap, Va.

Ewing Motor Company, Ewing, Va.

GLOBE TROTTING -- By Melville

"SPECIALS"

From June 15, Until July 4

$7.50 Permanent Wave for	$5.00
$5.00 Permanent Wave for	$3.00
$3.00 Permanent Wave for	$2.00
End Permanents for	$1.50
Nutri-Tonic Oil Wave for	$2.50

All Work Guaranteed

Phone 90 MRS. CURTIS CREECH

ROSE BEAUTY SHOPPE

(Over Bank)

Flatwoods

The 4-H girls met at the Home Economics Cottage for an all day meeting Wednescay. The subject was rug making. It was not possible for Miss Ruth Lake, home demonstration agent to be with the girls all day, so Miss Mary Evelyn Poteet, Jonesville, taught dyeing and making of rugs.

Gaynell Warner, Mildred Carter and Mary Poteet gave a demonstration on candy making.

A lunch was prepared by Ruby Taylor, Reba Rosenbalm and Betty Carter.

The girls are planning a picnic soon. They will also sponsor an ice cream supper July 1st at the Flatwoods High School, along with the Home Demonstration Club.

Notice

To Whom It May Concern:

Notice is hereby given that Mrs. Lola H. Howard intends to apply to the Virginia Alcoholic Beverage Control Board, at its offices in Richmond, Va. on the 14th day of June, 1939, for a license to sell beer at the New Deal Cafe, located on Railroad Street.

Mrs. Lola H. Howard

advertisement 24-1t.

Notice

FOR SALE: Three business houses and lots located on Railroad Street in Pennington Gap, Va. See or write Mrs. S. M. Pennington, Pennington Gap, Va.

advertisement 24-4t.

ENJOY *Cool Home Comfort* WITH an ELECTRIC

ATTIC VENTILATOR

It Positively, Quietly and Economically Cools Your House So That You Can Enjoy Pleasant Evenings and Restful Sleep Every Night, Even When the Weather Is Stifling Hot

There is no mystery about this system. A powerful fan, operating with low-cost electricity, forces the torrid stale air out of you. house and draws in cool fresh air from the outside after sunset. Rooms downstairs and up are fully ventilated and cooled and you get real comfort to pep you up for next day.

One of these up-to-date "home conditioners" can be set up in your house attic in a few hours. Thousands of these attic ventilators are already giving satisfactory service. Phone us today. Without obligation, we shall be glad to inspect your house for an installation.

REDDY KILOWATT, *your electrical servant.*

See Your Dealer for Quality Electric Appliances

OLD DOMINION POWER COMPANY
INCORPORATED

CHARLES DENNISON, Manager

Ewing News

Miss Thelma Rowlett, accompanying Mr. and Mrs. Merle Horton of Jonesville, Va, is on an extended motor tour of the western states. While there they will attend the San Francisco World's Fair, and will visit with relatives along the route. Mr. and Mrs. Horton expect to be away about six weeks, while Miss Rowlett plans to spend most of the summer visit with relatives in Idaho and other western states.

Prof. and Mrs. M. V. Orr and little daughter, Dorothy, will leave Wednesday to spend the summer in their home in Jonesville.

Miss Marie Bush is attending summer school at State Teachers College, in Johnson City Tenn.

Mr. and Mrs. H. C. T. Dean are enjoying a vacation trip to Hot Springs, Ark. They will be away three weeks.

Mr. and Mrs. W. V. Ritchie and son, Glenn, have returned to their home in Detroit, Mich, after a visit with their son, H. T. Ritchie, and Mrs. Ritchie, in Ewing.

Mr. and Mrs. Elmer Coleman and family spent last week-end with Mr. and Mrs. Shirley Coleman at Mulberry Gap, Tenn.

Mrs. Fannie Morley, who has been spending some time with Mrs. S. M. Bailey has been visiting relatives in Norton for several days. She was called to be in the home of her son, Lynn Morley, while Mrs. Lynn Morley accepted as a prize in a recent subscription contest, a week's trip to the New York World's Fair. Mrs. Lynn Morley has many friends in this vicinity who will be interested to learn of her good fortune.

Miss Anna Mae Harris, who has been teaching near Pennington Gap, has returned to her home in Ewing, for the summer vacation.

Miss Beulah Ayers of Caylor, is visiting her aunt Mrs. W. F. Rowlett.

H. T. Ritchie returned recently from a weeks' trip including the convention of the Virginia bankers, held aboard the steamship, "Queen Of Bermuda," and a cruise to the Bermuda Isles. Others from this county who attended were W. L. Davidson and F. M. Mise of Jonesville, and Mr. and Mrs. L. B. Hagy of St. Charles.

Miss Mary Vivian Haines who has been teaching in Tazewell, has returned to spend the summer at her home near Ewing.

Mr. and Mrs. D. V. Richmond attended the commencement exercises of K M. I. at Lyndon, Ky., and visited with their brother, Col. C. B. Richmond, president of the school, and Mrs. Richmond.

Mr. and Mrs. Howard Lightfoot have returned from a recent visit of a week with relatives in Lone Jack, Mo. On their return they were accompanied by Mrs. Lightfoot's niece, Miss Betty Lee Russell, who will be their guest for a while.

W. J. Parkey of Gibson Station, is working in the People's Bank, in the absence of Mrs. H. C. T. Dean, assistant cashier.

Rev. James D. Lyle filled his regular appointment at Alanthus Hill Saturday night and Sunday, with large crowds attending. Everyone is invited to attend the services at 7:30 June 17. Mrs. Lyle will be in charge.

Rev Oscar Neal filled his regular appointment at Mt. Zion Saturday night and Sunday.

Kynard Parks, Middlesboro, spent the week-end with his father, W.M Parks.

Miss Louise Overton, Knoxville spent the week-end with her parents Mr. and Mrs. J.P. Overton.

Rev. and Mrs. James D. Lyle and children, Virginia and William, Middlesboro, and Miss Emma McKinney Knoxville, were Saturday night supper guest of Mr. and Mrs. John H. Brooks

Mr. and Mrs. Charles Stanley attended the memorial service near Caylor Sunday.

Mrs. Lewis Jones is confined to her home with illness.

Miss Grace Monday is on the sick list.

B. C. Fugate, who has been a patient in the Lee General Hospital in Pennington Gap for a few days has returned to his home here.

Quite a large number of people from Ewing attended the commencement exercises at L. M. U. and heard the address by Herbert Hoover.

Miss Hester Jenkins has been spending a few weeks in Lynch, Ky., with her brother, Edgar Jenkins, and family. The friends of Mrs. Edgar Jenkins will be glad to know that she is recovering satisfactorily following a recent mastoid operation.

Miss Lena Ball, who has been spending several weeks in Grundy, and Davy, W. Va., has returned to spend some time with Mr. and Mrs. H. T. Ritchie and family

Newsboy—"Extra, extra Glasgow Passenger wrecked! Read all about it."

Friend (to Scotchman) "Aye, Sandy, is not that the train your wife was on?"

Scotchman—"Yes, yes, but I'll wait for the last edition, and that'll have the races in it too."

SUBSCRIBE TO THE POWELL VALLEY News

New York City's lower Broadway in the 80's showing the congestion of overhead wires, subsequently eliminated by underground telephone cable There are about 350 wires in the air here. One of the new cables contains more than 12 times as many and under some streets today there are a thousand times as many! Try to imagine 2,000 rows of poles on this thoroughfare.

Jonesville

The Lee County Bar was entertained at supper by the Scott County Bar, at the home of Mr. Cecil Quillen, Saturday.

Mrs. Carden Davidson entertained with three tables of bridge at her home in Willoughbydale, Thursday. Miss Mary Emma Hyatt received high score, and Mrs. M. D. Couk was lucky in the cut.

Mr. and Mrs. Roy Cox of Greendale, are spending the summer with his parents, Mr. and Mrs. W. S. Cox

Senator L. M. Robinette attended the finals of the University of Virginia, at Charlottesville, the past week. He will go on to New York to attend the Fair before returning home.

Miss Mary Jess Richmond, teacher in the Arlington county schools, has returned to spend the summer in Jonesville. Prof. John Richmond and Mrs. M. D. Richmond motored to Bristol Sunday to meet her.

Flashes Of Facts

Hannah Lee Corbin, born in 1728, daughter of Governor Thomas Lee of Stratford Hall, argued valiantly in behalf of woman suffrage. Left a large estate when her husband, Gawen Corbin, died in 1759, she was taxed heavily and vainly demanded a voice in the levying of taxes. According to the Virginia Guide, work of the Federal Writers Project of the Works Progress Administration, she declared that she had all the responsibilities of a rich man with none of his political rights. About 1760 Hannah Corbin united with the Baptist Society. Her desertion of the Established Church brought a summons from the Grand Jury, the record reading: "May 29th, Hannah Lee Corbin for not appearing at her Parish Church for six months past. A fine was imposed, which there is no record that she paid. Hannah Corbin fell in love with Dr. Richard Hall. Since the Baptist ministers were not licensed to perform marriage ceremonies and since Hannah had foresworn the Episcopal ritual, she dispensed altogether with the ceremony and lived happily with Hall until his death. Hannah died in 1782.

Soon the peanut vines will be blooming in the sandy soil of the lower Piedmont counties of Nansemond, Sussex, Isle of Wight Surry, and Southampton. The crop is planted in April and harvested in October. According to the Virginia Guide, product of the Federal Writers' Project, the planting and cultivating of the peanut can all be accomplished by machines, which also dig the nuts, strip pods from vines and food them into bags. About 50,000 tons of peanuts annually go from this section to the 22 concerns in Suffolk, the peanut capital, where complicated processes convert the humble "goober" into a variety of appetizing products.

Two Virginians were the fathers of the great State of Texas. The Virginia Guide, work of the Federal Writers' Project, recalls that it was Stephen F. Austin, of Wythe County, who in 1821 established the first American colony in Texas and who secured from this country recognition of Texas independence. General Sam Houston, of Rockbridge County, led the Texans to victory over Santa Anna at the Battle of San Jacinto in 1836, he later became the country's first president, was twice governor of the state, and also its representative in the U. S. Senate.

"My Scotch boy friend sent me his picture."

"How does it look?"

"I don't know. I haven't had it developed yet."

POWELL VALLEY NEWS

Volume 20, Number 25 — PENNINGTON GAP, VA., THURSDAY, JUNE 22, 1939 — $1.00 Per Year--5c Per Copy

UNIVERSITY OF VIRGINIA GENERAL LIBRARY 1819

P.H.S. Press Gives Swimming Party

The P. H. S. Press of '38 and '39 gave a swimming party at the home of Miss Helen Orr for the Press of the coming year, last Thursday night, June 15th.

Everything was perfect for an outdoor party. After everyone had left the water Miss Orr served refreshments that were enjoyed by all.

The P. H. S. Press is composed entirely of Pennington Hi students. This party will be followed by a party each year given by the Press of that year to which all the former Press members and the Press of the following year will be invited.

Also several Alumni of P. H. S. were present at the swim.

Those present were:

Misses:
Betty Orr
Helen Orr
Mildred Patterson
Judy Orr
"Jim" Hall
Helen Housley
Mary Housley
Opal Brown

Mr. Harry Pugh
Mr. Arnold Payne
Mr. Herbert King
Mr. Baylor Gibson, Jr.
Mr. Sonny Watson
Mr. Bobby Orr
Mr. Cecil Shelburne
Mr. Bobby Barton
Mr. Sam Patterson
Mr. Dewey Cooper
Mr. F. B. Halstead
Mr. Talmadge Lucas
Mr. Edward King
Mr. Roland Graham

Play Given At Ben Hur School Friday Night

Ben Hur—The play, "The Match Making Career of Aunt Tiby," was given at Ben Hur School last Friday night and was greatly enjoyed by every one.

The audience seemed to enjoy the music and also the cake walks afterward.

The play was written by Vesta Lou Hall and was sponsored by Mrs. Horne and Earl Carroll.

The cast included:

Clarence Sprinkle
Ernestine Pugh
Vesta Lou Hall
Nanette Pugh
Clayton Hedrick
Alice Fisher
Earl Carroll
Viola Pendagraft
Gladys Martin
Ray Hall
Thelma Hall
Bill Osborne
Gene Presley
Calvin Hall
Herman Presley
Amanda Hall
Bascom Wilson
Peggy Snead

Those assisting were Mary Lynn Pugh and Gladys Rhea.

WE DO JOB PRINTING

Six Miners Injured In Slate Fall At Kemmerer Gem Mine

Six miners were injured Monday evening, three critically, as several tons of slate fell in on the cars bringing workers from the mines. The slate fell and struck the cars as about one mile underground from the main entrance to the mine. There were four men in each of the cars struk by the slate. When the slate was removed from the cars, C. K. Hilton, Dudley Gilliam and B. Givens was found critically injured. Hilton's spine was fractured, Gilliam's leg is broken and internal injuries, and Givens has serious head and chest injuries and a broken leg Buster Ball, Rucker Jones and Hack Hilton escaped with minor injuries. Those injured were given first aid treatment, then rushed to Lee General Hospital.

4-H Live Stock Project Carries Four Awards

For the tenth season the 4-H Club boys enrolled in a meat animal project may capitalize on their records through the nation-wide contest which offers county state and national awards. In nine years 34 boys and one girl have won an all-expense educational trip to the annual Chicago convention of 4-H delegates and leaders held in conjunction with the International Live Stock Exposition and $5,400 in cash college scholarships. Several hundred clubsters have also become proud owners of handsome gold engraved watches and several thousand of specially embossed gold fobs, all gifts of Mr. Thomas F. Wilson of Chicago.

The same awards are offered for 1939, fobs in the county, watches in the state, and for national winners four trips to Chicago and three cash scholarships of $200 each. Compliance is simple and assistance and full particulars may be had of county agents. Participants will fill out the standard form from their records as in all contests and write an experience story. No fee or obligation is required.

Records of county winners in each state will be judged in the State Club Leader's office to select a state winner before November 1. State records are judged by a committee of state and national club leaders in Chicago.

Fine Awards For 4-H'ers In Rural Electrification

Local 4-H Club members may share in the benefits and awards of the third National 4-H Rural Electrification Program conducted under the supervision o' the extension agents and local club leaders. Acceptance has been signalled by the state c'ub leader's office. Clubsters are eligible providing they carry on a project or definite activity on farm use of electticity.

The first step is for the local leaders to secure the forms from their county extension agents which state plainly what must be done and give sources of "helps." These should be obtained at once. Reports should be filed with the county gent on or before October 1st, so that a medal winner can be chosen and the record entered for state competition before November 1st

The state winner will receieve an educational trip to the 18th National 4-H Club Congress in Chicago next December, and from all state winners a blue award group of five will be selected to receive scholarships of $200 each, provided with other awards by the Westinghouse Electric and Manufacturing Company.

Voters List To Be Posted Soon

The voters list of Lee County will be posted soon for the election to be held November 7th, by the sheriff at the several precints in the county in a short while. At this time it is very nearly completed.

Every voter in the county should take a look at the list to see if his or her name is on the list, and if for some reason it has been left off, and is otherwise eligib'e should have their name placed on this list. When the list has been posted 30 days you may make written application to W. S. Parkey, County Treasurer and have it corrected.

Jonesville Baptist Church

E. C. Knicely, Pastor
Jonesville, Va.

Sunday School—9:45 a. m.
Worship—10:45 a. m.
B. Y. P. U.—6:15 p. m.
Worship—7:00 p. m.

The current cost of being governed in the United States averages $523 per family.

May Apply Now For Loans To Buy Farms Banner Says

Tenant farmers in Lee County, hoping to buy farms for this year, under the tenant-purchase program of the Farm Security Administration, may place their applications now for loans, said R. S. Banner, County Supesvisor, whose office is located in the Court House, Jonesville, Va.

It is anticipated that a limited number of loans to buy and improve farms will be made to hard-working farm tenants and farm laborers of outrating ability who are approved by the County Tenant Purchase Committee, and who are able to find good family-sized farms at reasonable prices, Mr. Banner said. The loans will be limited in accordance with money appropriated by Congress, he said.

Further information concerning the tenant-purchase program may be secured from Mr. Banner's office, or from any member of the County Committee.

Members of the Committee are E. S. Suttle, Jonesville, Va; D. B. Fletcher, Duffield, Va; and L. P. Litton, of Jonesville, Va.

Mr. Banner said that seven loans to buy farms already have been approved in Lee County and seven families hope to be able to move to their new farms some time between now and the first of the year.

State Revenues Rise

The Commonwealth collected $79,060,111 from all sources for the 10 months ended April 30th, compared with $71,540,-724 for the corresponding period of the previous fiscal year, State Comptrollier LeRoy Hodges has reported to Governor Price. Expenitures for the 10 months totaled $71,605,-171, compared with $61, 262, 306 for the same period a year ago. Receipts from the state liquor control system totaled $14, 896, 084 as compared with $14 852,788 a year ago, and expenses amounting to $10,754,905, compared with the previous 10-mohth total of $10,825, 984. Receipts from the beer tax dropped slightly totaling $1,106,515, compared wth $1,169,578 a year ago. Gasoline tax, collections were $14,189, 891 this year, comparing with $13,641 135 Highway expenditures for the same period showed an increase from $19,369,535 to $21, 985,742.

SUBSCRIBE TO THE POWELL VALLEY News

Mrs. E. B. Bales

Mrs. Eliza Burnett Bales 70, passed away at her home at Rose Hill Thursday morning about five o'clock following an illness of about eight months.

Mrs. Bales was born and reared in Lee County, and for a great many years had been a member of the Silver Leaf Baptist Church near her home.

She is survived by her husband, E. P. Ba'es, one son, James, of Muscotah, Kansas, five daughters, Mrs. H. M. Beaty of Middlesboro; Mrs. B. B. Davis; Rose Hill; Mrs. J. A. Pratt, Washington, D. C; Mrs. J. C. Garrett and Mrs. E. C. Ramsey of Rose Hill; two sisters, Mrs. C. M Seale, Rose Hill; and Mrs Maude Hood of Detroit; one brother, C L Burnett, of Rose Hill and fourteen grandchildren and two great grandchildren.

Mr. and Mrs. Bales celebrated their fiftieth wedding anniversary Oct. 15, 1935

Funeral services were conducted Saturday morning at ten o'clock from the Silver Leaf Baptist Church by Rev. A. T. Ramsey and interment was held at the church cemetery.

Active pallbearers were Earl Ramsey, Arch Seale, Frank Burnett, Joe Rice, Delbert Bales, Dave Burnett, Clyde Engle and Earl Flanary, Honary pallbearers were Dr. G. C. Sumpter, Tom B. Fugate, Chas Fugate, Fitzhugh Grabeel, S. T. Davis and Charles Rosenbalm.

A woman with 12 young children entered a railroad car which was already comfortably filled. The conductor became impatient because it took the children so long to get on board, and when the woman finally reached the platform and the train began to move, he asked:

"Are these all your children, mum, or is it a picnic?

'They are all my children," returned the woman with a grim smile, "and I can tell you its no picnic."

How To Serve An Economical Meal

Jock McPherson and family sat down to Sunday dinner.

"Now, children," he said "do ye want the cold meat or a nickel apiece?"

Three hands went up for the nickel. The meat was removed and Mrs. McPherson then served apple pie.

"Now, children," said Jock. 'Who wants a piece of pie for a nickel?'

Raleigh M. Felton Chosen President Of Tobacco Festival

Raleigh M. Felton, immediate past commander of the Virginia American Legion and prominently mentioned for national commander in 1942 has been named president of the fifth annual National Tobacco Festival, and has set the dates for Thursday and Friday, September 7 and 8.

Mr. Felton announces that already a contract has been signed with the John B Rogers Company, of Fostoria, Ohio, to produce "Tobacaroma," out door dramatization of the history of tobacco, which will be a major feature of the celebration. The Rogers company are the largest producers of amateur production in the United States, producing annually over 1,000 in and outdoor productions.

The full schedule of events has not been completed but will definitely include an old tobacco plantations tour; typical tobacco auction; "Tobacaroma," to be shown on both nights in a natural outdoor amphitheatre in the corporate limits of the city; a round and square dance featuring nationally known orchestras; presentation of the queen, not yet named; designation of the 100 princesses in the queen's court, rebresenting several tobacco growing States; choosing of "Miss Tobacco of America, and other features

A traveling salesman, having missed a bus, found himself with two hours to spend in Brushville. He approached a native.

Salesman: "Got a picture show here?"

Native: "No."

Salesman: "A poolroom, or library?"

Native: "No."

Salesman: "Well, how on earth do you amuse yourselves?"

Native: "We go down to the grocery store in the evenings and watch the new bacon slicer work."

Experts estimate management costs of running small businesses to be 16 times greater than those of large businesses.

More than 45 per cent of the 375,000 stockholders of a large automobile company are women.

In the last fifteen years, motor vehicle license fees and gasoline taxes have risen 722 per cent.

SUBSCRIBE TO THE POWELL VALLEY News

Jonesville

Route Two

Rev. Norman Allen, Rose Hill, pastor of the Cedar Hill Christian Church, is conducting a series of meetings at Cedar Hill beginning Monday night. The public is cordially invited to attend each service.

A quartet from Ben Hur, Va., will sing at the I. O. O. F. Hall Sunday evening.

A large crowd attended the funeral of Mrs. Etta Ely Saturday at 10 o'clock at the Ely famiy cemetery, Route Two.

Mrs Lewis Smith returned last week from a visit with her brother, Harrison Crockett, and Mrs. Crockett, at Norris.

Mr. and Mrs. Spencer West and children, Pueblo, Colo, left for their home last week after a visit with his sister, Mrs. Ed Johnson and family, and other relatives and friends here and in Harlan.

Mr. and Mrs. W. B. Burgan and family, Norton Va, have moved to their farm home near Hubbard Springs.

Mr. and Mrs. J. S. Mise, Jr., and son were week-end guests of his mother, Mrs. J. S. Mise, Sr.

Mrs. Martha Hedrick and daughter Iva Ann, were guests Sunday of their daughter and sister, Mrs. Willie Howard, at Hagan.

Mrs. Nancy Shupe and Miss Reba Barber, Hardy's Creek were guests Friday and Saturday of Miss Aileen Phipps.

Mr. and Mrs. W. L. Carroll and children attended the singing convention at Big Stone Gap, recently.

Mrs. Onis Kinser and children are visiting their father and grandfather, Tom Robinson and other relatives, at Ewing.

James Williams and Clyde Hounshell returned to Ft. Eustus Va., Sunday after a visit at their homes here.

Byrle Howard spent a few days last week as guest of his sister, Mrs. Jess Lovens and family, at Rose Hill.

Mrs. Otis Willis and son Reece, Kingsport, Mr. and Mrs. Jess Lovens and children, Misses Ola and Mildred Howard and Carl Howard, Rose Hill, were guests Sunday of Mrs. Mollie Howard.

Mr. and Mrs J. H. Carroll and Miss Laverne Kinser attended services at Friendship church Saturday evening.

Powell Valley News
Published by
Powell Valley Printing Co.,
EVERY THURSDAY
PENNINGTON GAP, VA.

B. C. CULBERTSON Manager

One Year.....$1.00
Six Months.....60
Three Months.....35

Obituaries.....$1.00
Card of Thanks.....0.50
Advertising Rates on Application

Entered at the Postoffice at Pennington Gap, Virginia, as mail matter of the second-class.

Miscellany

As a result of an investigation by the State Police Department, Henry Sheppard, 44-year-old negro, was arrested in New York City last week to answer muder charges. He was sought in the investigation of the death in 1927 of a negro woman at Culpeper and the slaying a year later of a State Trooper.

"I consider him as honest as the day is long."

"Yes, but the days are getting shorter."

"He has a keen sense of humor, hasn't he?"

"Yes, a banana peel all by itself will make him laugh."

"Are you a clock watcher?"

"No, I like outside work. I'm a whistle listener."

Virginia Tuberculosis Association

Richmond,— While 43 States and the District of Columbia reported fewer deaths from tuberculosis during 1938, Virginia and four other States showed an increase over the 1937 figures, data released yesterday by the Virginia Tuberculosis Association revealed.

According to figures complied by the Bureau of Vital Statistics of the State Department of Health and made public by Miss Leslie Combs Foster, executive secretary of the Association, Virginia's death rate per 100,000 population from all forms of tuberculosis was 73-2 for 1938, an increase of 1.9 from the 1937 mortality rate of 71.3. The Old Dominion also showed a gain in the death rate from pulmonary tuberculosis—66.1 for 1938 against 65.2 in 1937.

The national death rate for each 100,000 population was 48.6 for 1938, a decrease of 9.3 percent from the 1937 mortality rate of 53.6, according to figures compiled by Dr. Kendall Emerson, managing director of the National Tuberculosis Association. Along with Virginia, Florida, Georgia, Montana, and Wyoming showed an increase over the 1937 figures.

While Dr. Emerson regarded the general decrease in the number of deaths from tuberculosis in 1938 as "phenomenal," the disease, he said, still ranks as the nation's No.1 killer of people between the ages of 15 and 45. A decrease of almost 6,000 deaths for the entire country was announced by Dr. Emerson, his figures showing that 63,332 persons died from all forms of the disease last year compared with 69,292 in 1937.

"A growing appreciation on the part of the general practitioner of the importance of finding people in the early stages of the disease and the prompt segregation of all those infected have done much to bring about the decline in mortality figures," Dr. Emerson said. "However, puplic apathy continues to be the primary deterrent in in bringing nearer to realization the goal of scientists and voluntary health workers in the tuberculosis field—the eradication of the disease!"

Husband: "Rosie, do you know any thing about my wife's whereabouts?"

Maid: "Yes, sah, Boss—Ah thinks Ah put them in de wash."

Changes Would Benefit Virginians

Revisions of the Federal Social Security Act now before congress give indications of saving Virginia Employers and workers upwards of $4,000,000 a year in old-age insurance taxes and at least $2,000,000 a year in unemployment compensation taxes, according to officials of the Virginia unemployment compensation compensation. Under the measure before congress the State law would have to be materially amended in 1940. The Federal bill freezes the old-age pension tax at one per cent on the worker and one per cent on the employer for the three years, 1940-41-42 as against the one and one half per cent rates provided at present for those years. The bill also provides that States may cut their unemployment insurance contributions if they obtain a certain minimum reserve fund in relation to benefits paid. Virginia would have to have an unemployment reserve of approximately $14,500,000.

"My father is a railroad engineer."

"Yeah! You look like his first wreck!"

Lack Of Farm Labor Credited To Relief

Raleigh, N.C.—A shortage of farm labor in North Carolina has been blamed officially on Federal relief policies.

After a study of the problem of getting adequate farm help, the State Federal Crop Reporting Service reported that the shortage was due to the reluctance of workers to take farm jobs when they could receive relief wages.

Many farmers have reported crops rotting in fields because farm hands could not be found.

"Down on our farm we have a hen that laid an egg six inches long."

"Up in our town we can beat that."

"How?"

"With an egg-beater."

Political Notices

To the voters of Lee County, Virginia:

I am a candidate for the office of Commissioner of the Revenue for Lee County, Virginia. Election to be held November 7th. I sincerely solicit the vote of the people of the county, regardless of race, creed or party affiliations and if I am elected, I promise to carry out the duties of this office in such a way that every voter will be glad that they supported me, and will not be ashamed to say at any time, "I voted for Myers"

I thank one and all in advance for your vote and influence.

A. M. Myers

advertisement 17-tf.

To the voters of Lee County, Virginia:

I am a candidate for Sheriff of Lee County, Virginia, election to be held November 7, 1939. I sincerely solicit the votes of the people of Lee County, regardless of race, creed or party affiliations.

If I am elected, I promise to carry out the duties of this office to the very best of my ability and see that the Laws are strictly and sanely enforced. I am in favor of every Deputy Sheriff being in uniform and that each Deputy be a man of good character. I am opposed to fee-grabbing and the Kangaroo Court, as they both lead to disregard for law and order. It is also my intention, if elected, to treat every person, regardless of color or social position, fair.

Thanking you in advance and assuring you that your vote and influence will be greatly appreciated.

Respectfully,
D. B. Holmes.

advertisement 23-tf.

Flashes Of Facts

John Champe, who lived near Aldie, Loundoun County, was selected by Light horse Harry" Lee in 1780 when Washington asked for a soldier to under take one of the most daring exploits of the Revolution the capture of Benedict Arnold. The Virginia Guide relates that Champe, only 23 years old, pretended desertion from the American army and hid himself along the Hudson River until rescued by British gunboats. He succeeded in joining Arnold's dragoons, but, unfortunately, the traitor sailed for the south the very night his capture had been planned.

Imposing white-pillared Selma, in Loudoun County, is on the site of an earlier house built by General Armistead Mason, United States Senator, who was killed in a duel with his cousin, John Mason McCarty. The Virginia Guide relates that the two men quarreled over politics and a challenge was finally sent by McCarty. Mason ignored the challenge until he happened to meet and consult his friend, General Andrew Jackson, who insisted that Mason could not refuse the encounter. The meeting took place at Bladensburg, Md., on February 6, 1819; Mason was instantly killed and McCarty seriously wounded.

Half buried foundations and a stone chimney mark the site in Orange County of Germanna, Virginia's first industrial community and the location of the State's first iron furnace of any permanence. The Virginia Guide states that Germanna was founded by Governor Alexander Spotswood with German emigrants in 1714 and apparently prospered for ten years. Located beyond the settlements, Germanna was guarded by cannon and surrounded by a palisado. Here also, Spotswood built the "enchanted palace" described by William Byrd, with terraced gardens, marble fountains, and spacious drawing rooms.

Sarah, daughter of Benjamin Harrison of Berkeley was one of a number of early Virginia women who possessed minds and wills of their own, little influenced by masculine authority The Virginia Guide recalls that her marriage on June 2, 1687 to Rev. James Blair first president of William and Mary College, was violently but vainly opposed by her father, who predicated dire consequences. That the couple is divided in death by ancient sycamore, which forced its way between their graves at Jamestown, is claimed to be a fulfillment of this prophecy. History also relates that when the independent Sarah arrived at that point in her marriage ceremony when the bride promises to "love, honor, and obey" her husband, she refused, saying, "no obey." After three readings of the text had elicited the same denial the ceremony was completed, with Sarah's future actions unfettered by rash promises.

State To Acquire Recreational Areas

The Federal Government is preparing to turn over to Virginia about July 1, a total of 25,000 acres of land in four counties for use as recreational areas, according to N. Clarence Smith, chairman of the State Conservation Commission. The land, made up of parcels of submarginal farm land and cut over timberland, was purchased by the land utilization division of the department of agriculture, and will be leased to the state for a nominal rental for a period of 99 years, Smith stated. Use of the land in Cumberland, Buckingham, Appomattox and Prince Edward counties, he said, would mark a major addition to the Old Dominion's recreational facilities and, when developed, as tentatively planned, would provide new recreational opportunities for at least 100,000 "natives," many of whom Smith described as financially unable to go outside their immediate areas for such purposes. Included in the area are four lakes, covering from six and a half to 25 or more acres. Use of the new area would more than double the state controlled recreational sections. Six state parks now in operation have a total area of slightly more than 17,625 acres.

Home Demonstration Club Meets

Flatwoods—The Home Demonstration Club of Flatwoods held its regular meeting at the home of Mrs. Joe Chance.

Miss Lake presided, using "Upholstering" as her topic for the day.

The Club voted to sponsor an Ice Cream Supper at the High School building Saturday night, July 1st.

At noon the ladies enjoyed a "Pot Luck" dinner.

Those present were:

Mesdames:
F. R. Stickley
E. S. Suttle
Nell Matlock
Fred Graham
R. D. Hyatt
R. L. Rosenbaum
J. T. Chance
J. A. Rosenbaum

Misses:
Ruth Lake
Ruth Fugate
Lucille Litton
Lola Glass
Aubyn Chance
Ruth Rosenbaum
Josephine Chance

SUBSCRIBE TO THE POWELL VALLEY News

Jessee Chevrolet Sales Co., Pennington Gap, Va.

Ewing Motor Company, Ewing, Va.

Social and Personal

Mrs. Gobble and Beattie Feather's nephew of Bristol, were the Sunday guests of Mrs. Beattie Feathers.

Mr. Parks of West Virginia was visiting his sister, Mrs. Fred Hawks one day last week.

Mrs. John Bailey is improving after a tonsil operation at Lee General hospital last Thursday.

Johnny and Christine Bailey spent Thursday and Friday of last week with their grand-mother Mrs. Anna Johnson at St. Charles.

Mr. and Mrs. J. W. Newman spent Sunday with their daughter, Helen, at Hiwassee College.

Mrs. Kyle Parsons has returned home from a visit with her son, Earl and Mrs. Parsons of Coeburn.

Mr. and Mrs. Julian King had as their guest over the week-end Mr. King's father, Col. Charles King, and brother, Prof Bill King of Spring Place, Ga.

Miss Ann Newman has returned home from a two weeks' visit with her sister, Helen, at Hiwassee College.

Mrs. I. W. Pennington and daughter, Golden, left last week for an extended visit with Mrs. Pennington's daughter, Mrs. Burnell Hobbs and Mr. Hobbs in Kansas City, Mo.

Mr. and Mrs. G. R Dooley left Friday on their vacation. They will visit relatives in Roanoke and attend the World's Fair in New York.

Mr. and Mrs. A. J. Baker and son of St. Paul, spent the week-end with Mrs. Baker's parents, Mr. and Mrs. E. F. Cecil and family.

Bill Chapman and sister, Mrs. Arch of Clinton, Tenn. spent Sunday with Mr. and Mrs. Jack Hawks.

Miss Nell Jessee of Dryden, is visiting her aunt, Mrs. Lizzie Noel.

Mrs. A. M. Harvey and daughter, Elrika, of Radford, are visiting friends here.

Miss Eileen Chinsky is visiting friends in Greenville, Tenn., this week.

Mrs. Paul Overbay and children of Atlanta, Ga., are visiting Mrs. Overbay's parents, Dr. and Mrs. W. H. Bruce.

Mrs. T. C. Barlow and grandson, Mr. Roy Milford Sneed and Miss Martha Gibson spent last week with Mr and Mrs. O. T. Gibson in Roanoke.

Mrs. J. M. Cottrell and daughter, Helen, of Morristown, Tenn., spent last week with Mrs. Cottrell's sister, Mrs. T. R Tiller and family.

Mrs. M. S. Chapman of Clinton, Tenn, was the guest of her daughter, Mrs Jack Hawks and Mr. Hawks last week.

Robert Crider of St. Charles spent the week end with his sister, Mrs. John Bailey.

Rev. Nails To Preach At Beech Grove

Beech Grove—Rev. W. W. Nails, the Radio preacher from Knoxville, Tenn., will preach at Beech Grove Baptist Church Sunday, June 25th at 2 p. m.

Enjoy Picnic And Swimming Party

Ben Hur—A picnic and swimming party was enjoyed by a group of 32 Wednesday. The group left about 2 o'clock and returned at 5:30.

Lunch was served by the ladies, in the Grove at Woodway.

Those attending were:

Clarence Sprinkle
George Sprinkle
Herman Presley
Gene Presley
Baron Hall
Charles Garrette
Earl Carroll
W. A. Sensabaugh
Ken Gillianwater
Bruce Courtney
Ralph Hall
Clayton Hedrick
Paul Snead
Oscar Cress
George Olen Horne
Vesta Lou Hall
Irene Snead
Gladys Rhea Snead
Mrs. Paul Snead
Pauline Cress
Tresa Wilson
Mrs. John Snead
Trula Mae Arnold
Nancy Arnold
Mrs. Horne
Billie Daugherty
Geneva Daugherty
Maxie Garrette
Betty Jo Scott

Baptist Church

Glenn F. White, Pastor

Sunday School—9:30 a. m.
Morning Worship—10:30 a. m.
Baptist Training Union-6:00 p. m.
Evening Worship—7:00 p. m.
Midweek Prayer Service-Wednesday—6:30 p. m.
Choir Rehearsal—Wednesday—7:30 p. m.
Arthur Burchett — Director.

WE DO JOB PRINTING

Sales Rise During May

Detroit—Public purchasing power in urban centers throughout the country stands at a far higher level today than at this time in 1938.

Latest available data on new car registrations, received from 47 states for the year to date through April, show that Chevrolet's unit gains have ranged as high as 254 per cent in one city, over the corresponding period last year. Gains in some half-hundred cities exceeded 50 per cent, and in 14 cities, all but one of which are industrial centers, they were more than 100 per cent.

Highest percentage of gain in the country was shown in Pontiac, Mich., where the 254 per cent figure was achieved. Miami, Fla., with a gain of 156.6 per cent, was second, and was the only city not primarily industrial in character to more than double last years figures.

The other hundred-per cent-plus cities, according to the record, are Youngstown, Toledo, Quincy, New Haven, Flint, Lowell, Detroit, Lynn, Dayton, Canton, Pawtucket and Akron, in that order. Jackson, Michigan, Chattanooga and Fall River each gained more than 90 per cent.

"Several of the cities showing sharpest gains are primarily automotive centers, and the majority of the 14 are closely connected with the automotive industry, either as car producing cities or as sources of materials or parts," Mr. Holler pointed out.

Gratifying gains have also been made, Mr. Holler added, in many of the largest centers. New York is well above the average, with an increase of more than 38 per cent, and so are Brooklyn and Queens, with 36.2 per cent. Philadelphia shows an advance of 44.6 per cent, and Cleveland 35.4 per cent.

"Combined with the striking improvement being shown in the smaller towns and throughout the rural areas these gains in industrial centers—reflecting, as they do, the influence of automotive prosperity on cities' buying power are especially pleasing," Mr. Holler said. "Sales through May are approximately 85,000 ahead of the same period last year."

The Mehodist Church

C. T. Miller, Pastor

R. S. Orr, Superintendent
Sunday School—9:30 a. m.
Morning Worship—10:30 a. m.
Young Peoples Service—5:45 p. m.
Evening Worship—6:30 p. m.
Midweek Prayer Service Wednesday at 7:00 p. m.

Christian Church

W. B. Moore, Pastor

Bible School—9:45
S. H. Orr — Superintendent.
Devotion and Communion—10:30.
Preaching —11:00 a. m.
First and Third Sunday Nights—7:00.
Christian Endeavor meetings—6:00 p. m.
Mrs. Maggie King and Mrs. W. B. Livesay—Superintendents.
Missionary and Ladies Aid Societies meet jointly First Thursday each month—2:00 p. m.

A hearty welcome awaits any who want to come and worship with us, at these and all other services at this church.

Be It Resolved That:

In accordance with a resolution of the Board of Supervisors of Lee County, Virginia, entered May 22, 1938, the following notice shall be posted, one copy at the front door of the Court House of Lee County, one copy at each voting precinct of said County, and same shall be published once each week, for four successive weeks, in the Powell Valley News, a newspaper published in said County.

On the 3rd day of July, 1939, at a regular meeting of said Board of Supervisors on that date, the said Board will have under consideration, and to be determined, the matter of declaring the boundary line of each lot or tract of land to be a lawful fence, applying to any and all animals mentioned in Virginia Code section 3541, in that selected portion of the Rocky Station Magisterial District of Lee County, which selected portion is bounded and described as follows, to-wit.

Beginning at a point where the present no fence law line of the Rocky Station Magisterial District intersects the Jonesville Magisterial District line: thence in a southwesterly direction with the line between the Jonesville District and Rocky Station District line to the Kentucky-Virginia line; thence in a northeasterly direction with the said State line to a point on the Kentucky-Virginia State line midway between the water of Ely's Creek and Puckett's Creek; thence in a southeasterly direction with the meanders of the crest of the main ridge between Ely's Creek and Puckett's Creek to the northern line of the land of A. R. Stapleton to Straight Creek; thence in a easterly direction to the Southern Railroad Tracts; thence in a southeasterly direction with the Southern Railway and L. & N. Railway Tracts to the north fork of Powell's River: thence in a southerly direction with the north fork of Powell's River to Nigger Head Rock, thence with the present no law line to the beginning.

J. E. Gilly
(Chairman)

A Copy Teste: D. C. Sewell, Jr.

advertisement 23-4t.

Visitor—"So that's a scarecrow. Does it really scare the crows?"

Farmer—"Does it? Why lady, it scared one crow so badly he even brought back some corn he stole last year."

Crop Prospects Decline

As the result of dry, cool weather, unfavorable to most crops, crop prospects in Virginia declined rapidly during May, according to the state cooperative crop reporting service. Truck crops, especially early potatoes, green peas and snap beans were injured seriously, and the growth of farm gardens, hay crops and pastures were retarded greatly. On the other hand, weather conditions were favorable for small grains such as wheat, barley and rye. Rains in the first part of June were reported to be very beneficial and there has been a great improvement in all crops. Plowing for cowpeas soybeans and late corn was retarded by dry weather, but rapid progress was made following the June 1 rains.

Tobacco growers were delayed in setting out the plants and on June 1st a large percentage of the acreage had not been planted. This work, however, made rapid progress early in June. Harvest of wheat crops is under way in the southern part of the state. Production is forecast at 7,672,000 bushels, compared with last year's crop of 8 526,000 bushels and the 10-year average of 8,764,000 bushels. Fruit prospects are not considered as good as had been expected earlier in the season. The weather conditions during May were unfavorable for apples, particularly in the northern part of the state.

SUBSCRIBE TO THE POWELL VALLEY News

A Farm Telephone is a Money-Saver

Trips saved and time saved mean money saved. It's easy, then, to see that the telephone does just that for the farmer.

Ask at our business office how to get your telephone.

THE C. & P. TEL. CO.

Women Agree 93%!

If 98 out of 100 users picked at random declare they were helped by a medicine, would you believe in its merit? *That happened* among women of 12 Southern states who were questioned about CARDUI. As a good stimulator of appetite and aid to digestion, CARDUI assists women to build up resistance and so helps them *avoid periodic pain* of functional dysmenorrhea due to malnutrition.

Notice

FOR SALE: Three business houses and lots located on Railroad Street in Pennington Gap, Va. See or write Mrs. S. M. Pennington, Pennington Gap, Va.

advertisement 24-4t.

Say It With Flowers
For All Occasions
Home Grown Flowers
Expert Designers
NORTON FLORAL COMPANY
FRANK HORSAN, Mgr.
Telephone NORTON 280
Member F. T. D. A.

FREE! If excess acid causes you pains of Stomach Ulcers, Indigestion, Heartburn, Belching, Bloating, Nausea, Gas Pains, get free Sample, Udga, at Pennington Pharmacy.

advertisement 6-16t

Engines, Tractors, Boilers, Saw Mills, Wood Worging and Road Building Machinery, Well Drilling Machines, Gasoline Engines, etc.

R. P. Johnson,
Wytheville, Va

advertisement 30-tf.

It's PERFECTLY CLEANED!

When Its Done by DELUX

You safeguard both your appearance and your clothes when you send them to DELUX for cleaning! Our method restores color and life to fabrics; lengthens the life of the garment!

DELUXE CLEANERS

Phone 181 Pennington Gap, Va.

"I thought I knew all about automobiles!"

A LOT of folks have had their eyes opened wide by a ride in a 1939 Ford V-8. They just didn't realize how much more value and how many improvements we've put in this car the last few years.

Today's advanced Ford is a product of progressive engineering, fine materials and honest construction. It is backed by an experience of building far more cars than anybody else in the world.

One ride in today's Ford—with its smooth 8-cylinder engine, stabilized chassis, hydraulic brakes—will prove it's the modern car in the low-price field.

FORD V-8

EASY TO BUY *EASY TERMS*

See Your FORD Dealer for Generous Trade-in

Secretary—"Your wife wants to kiss you over the phone."

Boss—"Take the message. I'll get it from you later."

"And I suppose, like a brave soldier, you followed the colors?"

"Yes, I noticed the colors were flying, so I fled too."

GLOBE TROTTING -- By Melville

Orange Disc Filling Station Inc.
CLARENCE COLLINS, Mgr.
Phone 9111 Pennington Gap, Va.

WE DO JOB PRINTING

Lost

1 pair rimless glasses, near Hotel Pennington, Tuesday night. Please return. Badly needed. Reward.

Dr. G. B. Shoun,
At Lee Drug Co.
advertisement 25-1t.

IN THE CIRCUIT COURT FOR LEE COUNTY, VIRGINIA.

Juanita Roberts Blanton,
Complainant.
Vs.
Millard H. Blanton,
Defendant.

The object of the above styled suit is to obtain a divorce a vinculo matrimonii from Millard H. Blanton upon the ground of wilful desertion for a period of more than two years.

And it appearing by affidavit filed according to law that Millard H. Blanton is not a resident of this State; it is, therefore, ordered that the said Millard H. Blanton do appear within ten days after due publication of this order in the Clerk's Office of the Circuit Court of Lee County and do what is necessary to protect his interests.

It is further ordered that this order be published once a week for four successive weeks in the Powell Valley News, a newspaper published in Lee County, Virginia.

And it is further ordered that a copy of this order be posted at the front door of the Court House of Lee County on or before the next succeeding rule day, and that another copy be mailed to the defendant to the post-office address given in the affidavit.

D. C. Sewell, Jr.
Clerk

Robert B. Ely, p. q.
advertisement 24-4t.

Either New York World's Fair OR San Francisco Golden Gate Exposition
GO VIA
L&N

You'll have a far safer and more comfortable trip if you go by train. You can't beat the comfort of air-conditioned cars or the assurance of safety that only rail travel gives you. No highway dangers or delays. Go via L. & N. and arrive rested and ready to take in the New York World's Fair or the Golden Gate Exposition right away.

Ask about special reduced fares

"Grand Circle Tour" Tickets. You can visit both the New York World's Fair and San Francisco Exposition. Start from your home town—make your own choice of routes. $90.00 in coaches; $135.00 in Pullmans. (Pullman space extra).

For full details about Individual Tours or Personally Conducted Tours, call or write L & N. Ticket Agent

Louisville & Nashville R. R.

40,000 Troops To Participate

Virginia National Guardsmen will participate in the maneuvers which in mid-August will see more than 40,000 troops in action near Manassas—The largest body of peacetime soldiers to take the field in the old dominion since 1865. The Virginians will be part of the 29th division, which, with the 28th division, two anti-aircraft units and a regular army division will engage in a problem involving the defense of the Washington Area. This corps is to be the Southern wing of the first American Army, which will be resisting a theoretical enemy onslaught from the direction of the Atlantic coast.

Present plans call for the establishment of a camp on the Manassas Battlefield near the line of the Southern Railway. The 91st Infantry Brigade, to which the bulk of the Virginia Guardsmen belong, has been assigned tentatively a Bivouac Area just east of Gainesville. During the first week of the training period, beginning August 5th, the National Guardsmen will engage in problems involving Battalions, Regiments, Brigades and Divisions. The second week will see two divisions an entire Army Corps and a far flung Army in action. During phases of the maneuvers, thousands of rounds of blank artillery, rifle and machine gun ammunition will make the hills resound. Tanks and airplanes also will be in action.

Emma Jeanette, daughter of Mr. and Mrs. P. R. Hinkle, had an operation at Lee General Hospital Wednesday night for appendicitis.

Short-Lived Prosperity

Abe had shot a man and was sentenced to be electrocuted. On the morning of the execution the warden told him how sorry he was, and how it was going to cost the state $500 to electrocute him.

"Pretty bum business," spoke up Abe. "Give me $50 and I'll shoot m self!"

NO OTHER KIND WILL DO!

Wise Woman—experience has taught her that only genuine Southern Maid Ice Cream has that extra goodness and palate-tickling flavor that everyone enjoys. She will not accept a substitute.

Once you have tried Southern Maid Ice Cream you, too, will never be satisfied with an inferior brand. You see, only the finest ingredients are used in Southern Maid, to assure uniform high quality and flavors that win favor. Make the Southern Maid taste test tonight.

MANUFACTURERS OF "THE THREE INDISPENSABLES"
MILK — SOUTHERN MAID ICE CREAM (TRADE MARK REGISTERED) — BUTTER
PASTEURIZED MILK AND BUTTER

General Assembly Of Biennial Session

Richmond—Deaths and decisions not to seek reelection will cause a number of shifts in chairmanships of committees in the Virginia General Assemb'y when it convenes next January for its biennial session. The chairmanship of the powerful Senate Finance Committee was made vacant by the decision of State Senator, William A. Garrett of Henry County to withdraw from this years' primary contest. The announcement of the 85-year-old veteran legislator, who has been a member of the Senate since 1901 and chairman of the Finance Committee since 1916, came unexpectedly last week in the midst of a three-cornered race for the two Democratic Senatorial nominations from the 13th District. Senator Robert C. Vaden of Pittsylvania and John W. Carter, Danville attorney, remain as the only candidates for the nominations to be made at the District Convention.

Senator Garrett's retirement at the end of his present term will leave Senator Henry T. Wickham, 89-year-old member from Hanover County, as ranking member of the finance group. Next in rank is Senator E. E. Holland of Suffolk, since Senator J. Belmont Woodson of Nelson, who was ahead of Senator Holland, is not running again. Senator John A Leaner, also Senator Holland's senior, is dead. Senator Woodson's retirement and Senator Leaner's death also leave Senator Wickham as the highest ranking member of the Committee on roads and internal navigation. Next in order are Senators Holland, Aubrey Weaver of Warren and William A. Wright of Essex Senator A. E. Shumate of Giles, with seniority ahead of the Senators Weaver and Wright, is not running for reelection. Senator Shumate's decision not to run again leaves the following as ranking members of the Committee on Insurance and Banking: Senator Holland, Senator T. Russell Cather of Winchester, who has energetic opposition, and Senator Jefferson Walter of Onley. The Courts of Justice Chairmanship will remain in status quo because Senator R. O. Norris of Lancaster has no opposition. As a result of Senator Leaner's death, Senator Norris will be the senior member of the Fish and Game Committee.

The Bait

Wife—I didn't run after you.

Hubby—Listen! A trap doesn't run after a mouse; still, it catches it!

Once a Scotchman walked into a 5 & 10 cent store and asked where the furniture department was.

TILL DEBT DUE US PART

Jonesville

Mrs. Ben Richmond and little son, Jack, were shopping in Knoxville, Tenn., on Saturday.

Several out of town people attended the funeral of Mrs. Etta Ely, Saturday.

Miss Laura Edna Cridlin, who has been attending Business College in Johnson City, is at home for a few days visit.

Mr. and Mrs. E. B. Hyatt and children, Billy, J. B. and Onza, arrived this week from Richmond. Mr. Hyatt, who is with the State Auditing Department will spend two or three weeks in Jonesville, and Mr. Hyatt and children will remain the summer, staying with friends and relatives.

Joseph N. Cridlin visited his brother, Clyde Cridlin, in Richmond last week.

A. K. Morrison of Abingdon, was a business visitor in Jonesville, Thursday.

Mrs. J. B. Murcy has returned from a few weeks visit with friends and relatives in Roanoke and Richmond.

Senator Lloyd M. Robinette returned last night from New York where he attended the New York Fair. Prior to his trip to New York, he had attended the finals at the University of Virginia, Charlottesville.

Mr. and Mrs. Merle Horton have returned from a trip through the west, which included the San Francisco Fair.

Mrs. O. C. Lee, Nashville, is visiting in the home of Mr. and Mrs. George P. Cridlin this week.

Miss Rose Cambell of Bland County, Va., is visiting her aunt, Mrs. D. L. Jones, this week.

Miss Byrd McGavock, County Health Nurse, left last week for a six-weeks course at the University of California. While there she will attend the San-Francisco Fair.

Mr. and Mrs. Marion Orr have returned from Ewing and will live in their home in the West end of Jonesville.

Quite a large crowd of people from here enjoyed a picnic at Bartlett Park, in Middlesboro, last week.

Jack Hyatt, Welfare Director of Scott County was visiting his parents, Mr and Mrs. L. T. this week end.

Mrs. L. B. Powell gave a birthday party for her little daughter, Sally Ann last week.

Mrs. J. C. Kensinger took her group of Sunday School children to Martin Springs on a picnic last Thursday afternoon.

Mrs. Elizabeth Hyatt and Mr. and Mrs. Wilford Eastman and little daughter Nancy Ann are visiting Miss Cora Hyatt for a few days. They visited Mrs. I. S. Anderson at Rose Hill yesterday. They are on their way from California to Washington, D. C. where they will reside.

Mrs. F. K. Hyatt is spending a few days with her parents, Judge and Mrs. Burrough, in Bristol.

Miss Mary Wynn, teacher in the Arlington County Schools, has returned to spend the summer with her parents, Mr. and Mrs J. C. Wynn, at the Camp ground.

Mr. and Mrs. M. D. Richmond and family visited their son, Prof, W. D. Richmond, St. Paul Va, Sunday.

The County Agent's office in the Courthouse has been moved across the hall to the room formerly called the "jury room."

Mr. and Mrs. Geo. P. Cridlin and family, and Mrs. Jess W. Willoughby were Harlan visitors on Sunday.

In some states, according to law, 'fresh'' eggs can only be laid within the state borders. The laws are deliberately designed to favor local enterprises, and result in retaliatory legislation hampering the free flow of commerce.

POWELL VALLEY NEWS

Volume 20, Number 26 — PENNINGTON GAP, VA., THURSDAY, JUNE 29, 1939 — $1.00 Per Year—5c Per Copy

UNIVERSITY OF VIRGINIA GENERAL LIBRARY 1819 JUL 1 '39

Marker To Be Erected For The Famous Andrew Taylor Still

Dallas, Texas, June 28—Nearly 2,500 osteopathic physicians, surgeons and specialists were called to order here today in the forty-third annual convention of the American Osteopathic Association with a gavel from the birthplace in Virginia of the first doctor of osteopathy.

The gavel was cut from a wild cherry tree on a farm near Jonesville, in Lee County, on which Dr. Andrew Taylor Still, the founder of osteopathy, was born, and was presented at the Convention by Dr. Vincent Ober of Norfolk, Va., on behalf of the Virginia Osteopathic Society of Physicians and Surgeons.

The gavel was accepted on behalf of the osteopathic profession by Dr. Arthur E. Allen of Minneapolis, Minn., president of the American Osteopathic Association. During his presentation, Dr. Ober announced that the Virginia Conservation Commission plans to unveil a historical marker on the highway near Dr. Still's birthplace next August.

Dr. Andrew Taylor Still who announced the principles of osteopathy while practicing medicine at Baldwin, Kansas, was born on August 6, 1828, about three miles west of Jonesville. The son of a doctor-minister, the nephew of four physicians and later the brother of three physicians, he received the heritage of pioneer stock from the families of both his father and his mother.

Dr. Still's great grandfather on his father's side came from England to North Carolina before the Revolutionary War.

Boaz Still, his grandfather, was born in North Carolina and became a wealthy landowner. He raised a family of fifteen children, five of whom were doctors.

Through his mother, Dr. Still was related to many of the Scotch-Irish families famous in Virginia history. James Moore, his maternal great-great grand father, came to Pennsylvania from Ireland in 1726 and married a descendant of the Rutherfords of Scotland. Their son, James Moore, Dr. Still's great grandfather settled in Virginia and became a captain of militia under General Green.

On July 14, 1786, he was killed and scalped by Black Wolf, chief of the Shawnees, a tribe which was later to retreat to Kansas and play a part in the life of the victim's great grandson, the founder of osteopathy. Captain Moore's wife and three of their children were captured by the Shawnees in the fight and were taken to a trad-

More On Page Four

1939 Wheat Loan Rates

The 1939 wheat loan for Lee County is 82 cents per bushel for No. 2 soft red winter wheat, H. B. Eller, county agent, announces. Wheat grading No. 1 will be one cent higher, and No. 3 will be two cents lower. Deduction from the rate will apply on wheat grading smutty or garlicky; light smutty, three-cent deduction; smutty, six-cent light garlicky, two-cents; and garlicky, six-cent.

The loan rate represents between 75 and 80 percent of the average farm price of wheat during the last 10 years. The rate is between 54 and 55 percent of parity.

The loans are being financed by the Commodity Credit Corporation, and will be made on the wheat stored at country shipping points in warehouses approved by the Corporation. Growers whose wheat acreage is within the allotment under the 1939 AAA Conservation Program are eligible to receive loans.

Mr. Eller points out that the wheat loan is intended to help farmers store their wheat when supplies are large and prices are low, thus serving as an ever-normal granary feature of the Farm Program. Also it is designed to prevent losses and to give farmers greater freedom in marketing their crop.

Farmers who are interested in wheat loans should contact the office of the Agricultural Conservation Association to obtain full details of the program.

The 1939 wheat loan program is getting under way about two months earlier than the 1938 program.

New Publication Appears

The initial edition of "The Virginia Breeder," a new publication established in Virginia, appeared in June. This monthly magzine, published at Warrenton, is devoted to the horse and livestock intesests in Virginia. Hubert B. Phippe publisher, announced that an advisory board is being organized to assist in selection of material for publication in the new magazine. Robert T. Corbell, former editor of the Danville Register, is managing editor of the publication.

Checks totaling 65,119 and amounting to $478,539 were paid to jobless workers during May by the Virginia unemployment compensation commission.

SUBSCRIBE TO THE POWELL VALLEY News

Be Alive On The 5th!

"Be alive on the 5th!"

The Division of Motor Vehicles today thus called on every citizen and every public official in the State to unite in a state-wide effort to cut down the annual "Fourth of July" accident toll.

"If history repeats itself," said the Division, "the Fourth of July this year will see hundreds killed or injured. Children will be maimed for life.

"Why?" Because each year America chooses Independence Day to stage a jamboree of carelessness. On the highways, in the homes, on the beach and picnic grounds men, women and children are killed off by the score, even as they celebrate.

"Traffic crashes are among the chief instruments of death on this occasion.

"There is no rhyme or reason to this wholesome slaughter. It must be stopped."

Last July, national figures show, 8,720 Americans were killed in accidents—more than twice as many as died in the Revolutionary war. Ironically, a part of the July death toll comes from the celebration of the Independence gained in that war.

"This mass slaughter on Independence Day can be stopped by each and every one of us using caution and common sense. The things that cause these tragedies are things we can control—haste, selfishness, thoughtlessness, the desire to show off.

"We need a new Declaration of Independence—independence from annual tribute of thousands of American lives needlessly sacrificed — independence from the kind of celebration that leaves us the dead and the sightless and the suffering.

"Let's not turn a happy holiday season into a period of wholesale tragedy. Let's be alive on the Fifth!

The Mehodist Church

C. T. Miller, Pastor

R. S. Orr, Superintendent

Sunday School—9:30 a. m.

Morning Worship—10:30 a. m.

Young Peoples Service—5:45 p. m.

Evening Worship—6:30 p. m.

Midweek Prayer Service Wednesday at 7:00 p. m.

"She works in a questionable place."

"You don't say?"

"Yeah. A Bureau of Information."

More Virginia Farmers Take Weekly Newspapers

Washington, D. C., June 28—That Virginia farmers are on their toes and more than keeping pace with the news of a swiftly moving world in their own communities as well as in national and world affairs, is disclosed today by a survey made by The National Fertilizer Association of the reading habits of more than 32 000 farmers. The survey reports that 6 out of 10 of the State's farmers take a weekly newspaper.

This represents a gain of 10 per cent in Virginia farmer-readers of weekly papers over the results of a similar survey made by the National Fertilizer Association 10 years ago.

The State is in line with the national results of The National Fertilizer Association's poll, which revealed that in 35 States over half of the farmers take a weekly paper.

The National Fertilizer Association survey was conducted to determine the farming practices in the use of fertilizer and also to learn the sources of information which farmers use and rely upon. Six hundred and fifty men asked 32,000 farmers in 35 States 25 questions of vital importance to agriculture.

According to a recent study of contents of papers farmers read, general news although demanded, does not take the place of neighborhood and personal news which is of prime interest to farmer readers. Weekly newspapers, with their facilities for gathering and printing intimate local news, fill this requirement and therefore hold an increasing popularity among rural readers.

Baptist Church

Glenn F. White, Pastor

Sunday School—9:30 a. m.

Morning Worship—10:30 a. m.

Baptist Training Union—6:00 p. m.

Evening Worship—7:00 p. m.

Midweek Prayer Service—Wednesday—6:30 p. m.

Choir Rehearsal—Wednesday—7:30 p. m.

Arthur Burchett — Director.

Judge—"Why did you strike that man?"

"He said my wife was the ugliest woman in town.

"Why, you're not even married!"

"I know, but I was fighting for the principle of the thing."

Civil Service Exami- Announced For Department Of Agriculture

The United States Civil Service Commission has announced open competitive examinations for certain positions in the Department of Agriculture, named below. Applications must be on file in the Commission's office, Washington D. C., not later than July 17th, if received from States east Colorado, and not later than July 20 if received from Colorado and States westward.

Senior field aid (forage crops), $2,000 a year, assistant laboratory aid (plant technology), $1, 620 a year junior field aid, $1 440 a year, junior laboratory aid, $1,440 a year, Bureau of Plant Industry, Applicants must not have passed their 40th birthday.

Associate warehouse examiner, $3, 200 a year, assistant warehouse examiner, $2,600 a year, and junior warehouse examiner, $2 000 a year, Bureau of Agricultural Economics. For the associate grade applicants must not have passed their 45th, for the assistant grade they must not have passed their 40th, and for the junior grade they must not have passed their 35th, birthday.

Full information may be obtained from the Secretary of the United States Civil Service Board of Examiners at the post office or custom house in any city which has a post office of the first or second class, or from the United States Civil Service Commission, Washington, D. C.

Christian Church

W. B. Moore, Pastor

Bible School—9:45

S. H. Orr — Superintendent.

Devotion and Communion—10:30.

Preaching —11:00 a. m.

First and Third Sunday Nights—7:00.

Christian Endeavor meetings—6:00 p. m.

Mrs. Maggie King and Mrs. W. B. Livesay—Superintendents.

Missionary and Ladies Aid Societies meet jointly First Thursday each month—2:00 p. m.

A hearty welcome awaits any who want to come and worship with us, at these and all other services at this church.

Once a Scotchman fainted right in his own home. He caught his wife rubbing his pocketbook with vanishing cream.

Chevrolet Sales Continue Upward

Detroit—A record breaking first ten-day sales period- 62.1 per cent ahead of the same period last year was revealed by Chevrolet here today, when a total of 23,653 new passenger car and truck sales from June 1-10 inclusive was reported by Central Office. This figure topped every previous first ten-day period in 1939, reversing the usual trend of automotive sales during June.

Sales during the same period last year were 14, 592. Again was shown also over the first 10-day period of last month.

Chevrolet truck sales held to their strong upward course, the total sales of 4, 610 units being 49 6 per cent above the 3,081 retailed during the same period last year.

Used car sales, too, showed substantial improvement, both over the first ten days of May and over the corresponding period in June, 1938. A total of 47,218 used cars were sold during that period, as against 46,663 retailed in the first ten days of last month, and 36, 394 sold June 1-10 inclusive last year. The gain over last year's corresponding period was 29.7 per cent.

Elk Knob 4-H Club Report

The Elk Knob 4-H Club girls met at the home of the President June 19, 1939.

The President called the meeting to order with the members present. The Secretary called the roll and read the minutes of the last meeting.

Miss Lake had to be absent from our meeting but we carried it out as if she was there.

We were supposed to make dressing tables this meeting, but didn't.

Sandwiches and drinks were enjoyed by all. We also played many good games.

At the meeting of last month, Miss Lake appointed the Vice-President, Pauline Anderson, and the Secretary-Treasurer, Velda Myers, to go to Blacksburg July 24.

We adjourned until July 17th.

Jonesville Baptist Church

E. C. Knicely, Pastor
Jonesville, Va.

Sunday School—9:45 a. m.

Worship—10:45 a. m.

B. Y. P. U.—6:15 p. m.

Worship—7:00 p. m.

Sandy Ridge

The boys of Sandy Ridge have organized a softball team and have played five games, but have never been defeated by any other team.

June 25th, Sandy Ridge played Stickleyville and defeated them with a score of 17 to 4.

The line-up for Sandy Ridge was:

Roy Rutledge, Catcher
Dewey Johnson, Pitcher
Harold Roop, 1st B.
Charles Rutledge, 2nd B.
Fred Johnson, 3rd B.
Harrison Morris, Right Field.
Boyd Fowler, Left Field.
Henry Rutledge, Center Field.
Delmer Allen, S. S.
Herman Rutledge, D. S.

In the last ending Sandy Ridge put in two pinch hitters who were Earl McConnel and Elmer Hines.

Flashes Of Facts

Popular Forest is still a show place of Bedford County and the home that Thomas Jefferson loved next to Monticello. The Virginia Guide recalls that Jefferson acquired an estate of over 4,000 acres ~~and in 1806 he started to~~ build the house, which he finished in about 3 years. He included in it many of the gadgets that he loved so much to invent, including the dumb waiters and beds concealed in alcoves. Here, Jefferson wrote his well known Notes on Virginia while recuperating from a fall. He praised Popular Forest for "its tranquility and retirement, as much adapted to my age and indolence."

In Rockingham County, near the village of Edom, is the Lincoln Homestead, a brick house, its rear wing erected by Abraham Lincoln 1, whose father moved from Pennsylvania to Virginia. Here, according to the Virginia Guide, was born Thomas Lincoln, the son of Abraham and the husband of Nancy Hanks, the mother of another Abraham. When Thomas was about six years old the family moved to Kentucky. The main part of this old house was built about 1800 by a Captain Jacob Lincoln. In a cemetery near the house are the graves of several members of the family.

Approximately one-half of Virginia farms now have less than 50 acres.

High birthrates among low- income rural families in Virginia have led to an oversupply of unskilled workers.

Powell Valley News
Published by
Powell Valley Printing Co.
EVERY THURSDAY
PENNINGTON GAP, VA.

B. C. GILBERTSON Manager

One Year.....$1.00
Six Months.....50
Three Months.....35

Obituaries.....$1.00
Card of Thanks.....0.50
Advertising Rates on Application

Entered at the Postoffice at Pennington Gap, Virginia, as mail matter of the second-class.

Ewing News

Mrs. Mary Wheeler, Harrogate, and Mrs. C. R. Kesterson and little Miss Jonette Wheeler were guests of Mrs. N. B. Richmond and family Wednesday.

Miss Nancy Fugate, Mulberry Gap, has been spending several days with Mr. and Mrs. R. D. Fugate.

Mrs. J. W. Orr was hostess at dinner Thursday to Mrs. Ross Stickley, Misses Vivian Hobbs and Lizzie Shackleford, and Rev. Allen of Rose Hill, and Rev. Purvis, the evangelist who is holding a series of revival services in the Christian churches of this vicinity.

Mr. and Mrs. H. C. T. Dean returned home Wednesday from Hot Springs, Ark., where they have been spending a three week's vacation.

Mr. and Mrs. Merle Horton, Jonesville, and Miss Thelma Rowlett returned home Saturday after a motor trip to California World's Fair and points of interest on the route. They went by way of Texas, taking the southern route, and returned by the northern route.

Mr. and Mrs. S. H. Fulkerson are visiting relatives in Ewing and Rose Hill. His many friends will be glad to learn that Mr. Fulkerson continues to improve following a recent illness in a Knoxville hospital.

Mrs. Humphreys and Mrs. Casteau, Johnson City, Tenn., have been spending this week with their husbands who are laying brick in the buildings of the Thomas Walker high school plant.

Mrs. Martha Redfield, Appalachia, is visiting Mrs. S. M. Bailey for several days.

Miss Thelma Rowlett went to Jonesville Friday for a visit with her sister, Mrs. John Cridlin, and family.

Mrs. Fannie Morley is spending a week visiting relatives in Norton.

Mrs. F. B. Crockett was hostess to the June meeting of the Baptist W. M. S. last Thursday. Miss Verna Clouse was leader for the afternoon, and presented a very interesting program. Mrs. Fannie Morley was a visitor for the afternoon. At the close of the program a social hour was enjoyed, during which the hostess served a delicious dessert course, with tea

Jean and Mary Ruth Thomas Tazewell, have been guests of Mr. and Mr R. D. Fugate this week. Mrs. O. C. Gibson and daughter, Miss Vivian, of Norton, were callers in the Fugate home on Wednesday afternoon and were accompanied home by the Misses Thomas, who will return to Ewing later for a visit.

Mrs. J. S. Ewing and Misses Jamie and Mary Davidson, Jonesville, were callers in Ewing Friday.

Miss Mary Ruth Harris visited Mr. and Mrs. Snyder Harris in Rose Hill Thursday afternoon.

Mr. and Mrs. L. D. Fugate, Rose Hill, were guests of Mr. and Mrs. R. D. Fugate Thursday.

Virginia rural communities suffer from "selective migration" which takes away from them many of their most capable young people. Young folk move to cities or to the North seeking better jobs.

SUBSCRIBE TO THE POWELL VALLEY News

Job Printing

Letter Heads
Envelopes
Statements
Hand Bills
Annnouncements
Invoices
Calling Cards
Manuscript

When in need of any kind of printing just call Phone No. 10, Write Us, or come to our Printing Plant. Estimates will be gladly given Free on any kind of printing.

AT YOUR SERVICE

Powell Valley News

Job Printing Department
Pennington Gap, Va.

Political Notices

To the voters of Lee County, Virginia:

I am a candidate for Sheriff of Lee County, Virginia, election to be held November 7, 1939. I sincerely solicit the votes of the people of Lee County, regardless of race, creed or party affiliations.

If I am elected, I promise to carry out the duties of this office to the very best of my ability and see that the Laws are strictly and sanely enforced. I am in favor of every Deputy Sheriff being in uniform and that each Deputy be a man of godd character. I am opposed to fee-grabbing and the Kangaroo Court, as they both lead to disregard for law and order. It is also my intention, if elected, to treat every person, regardless of color or social position, fair.

Thanking you in advance and assuring you that your vote and influence will be greatly appreciated,

Respectfully,
D. B. Holmes.

advertisement 28-tf.

To the voters of Lee County, Virginia:

I am a candidate for the office of Commissioner of the Revenue for Lee County, Virginia. Election to be held November 7th. I sincerely solicit the vote of the people of the county, regardless of race, creed or party affiliations and if I am elected, I promise to carry out the duties of this office in such a way that every voter will be glad that they supported me, and will not be ashamed to say at any time. "I voted for Myers"

I thank one and all in advance for your vote and influence.

A. M. Myers
advertisement 17-tf.

Keep Up With The Times
Have Summer Cleaning Done

The Deluxe Way

Deluxe Dry Cleaning Is Truly "Up With The Times"—It is the Most Modern Cleaning The World Affords Today! Absolutely Odorless—Kind To The Sheerest Fabrics.

Send Us Your Most Prized Garments With Perfect Assurance.

DELUXE CLEANERS

Phone 181 Pennington Gap, Va.

By Our Works, We Are Known—
—By Our Service, We Have Grown.

Civil Service Examinations Announced

The United States Civil Service Commission has announced open competitive examinations for the positions named below. Applications must be on file in the Commission's office, at Washington, D. C., not later than July 24, if received from States east of Colorado, and not later than July 27 if received from Colorado and States westward.

Chief occupational therapy aid (arts and crafts), $2,300 a year, St. Elizabeth's Hospital, D. C., Dept. of the Interior. Applicants must have reached their 21st but must not have passed their 55th birthday.

Silviculturist, $3,800 a year, also principle, $5,600, senior, $4,600, associate, $3,200, and assistant, $2,600 a year, Bureau of Plant Industry and Forest Service, Department of Agriculture. Applicants for the principal, senior, and silviculturist grades must not have passed their 53rd, for the associate grade they must not have passed their 45th, and for the assistant grade they must not have passed their 35th, birthday.

Architect, $3,800 a year, also senior, $4,600, associate, $3,200, and assistant, $2,600 a year. Applicants for the senior and architect grades must not have passed their 53rd, for the associate grade they must not have passed their 45th, and for the assistant grade they must not have passed their 40th, birthday.

Full information may be obtained from the Secretary of the United States Civil Service Board of Examiners at the post-office or custom-house in any city which has a post-office of the first or second class, or from the United States Civil Service Commission, Washington, D. C.

Over two-fifths of Virginia counties are still with out white home agents and more than five sixths of those with considerable Negro population are with out Negro home agents.

Virginia ranked 42nd in the nation in average cash returns per farm in 1935.

"Fourth Of July" Hazards

"There appears to be a rather well established conviction that fire-crackers, toy cannon, and fireworks no longer are notably responsible for severe injuries and fatalities in connection with celebrating the Fourth of July. While it is true that the passage of ordinances in many large cities and towns has been responsible for a drastic cut in such Fourth of July casualties, the record is far from being a satisfactory one," states the Commissioner of Health.

"The American Medical Association's study of this problem reveals that in 1938 7,933 persons, as against 7,205 in 1937, were injured; that there were 18 deaths attributed directly to this cause and 7 more attributed indirectly. In its report, the association pointed out that many minor injuries, for obvious reasons, were not included in the association's figures.

"It takes no imagination to appreciate that gunpowder in the hands of children or careless adults is far from being a safe way to celebrate the Fourth. Indeed, since ready purchase of cannon-crackers and other fireworks is no longer possible in most population centers, being obtainable only from the mushroom stands set up outside city limits or along the sides of the main highways at heavy traffic spots, the number of casualties reported represents, upon consideration, a greater danger in use of fireworks than is at first apparent.

"Fourth of July enthusiasm on the part of parents consequently should be tempered by the caution that the situation justifies. And caution involves the refusal to purchase dangerous fireworks for their own or their children's use. Participation in this type of celebration can well be limited to the public displays that many cities or amusement parks stage for the benefit of all – celebrations which are not without danger even to trained operators, as the records disclose.

"It should also be added that the need for careful operation of automobiles, essential at all times, is doubly so during the Fourth of July week end. In spite of warnings from the National Safety Council, health departments, welfare organizations, and the press, the Fourth of July automobile casualties, including many fatalities, diminish but slightly from year to year.

"Prudence and caution in celebrating the nation's natal day might well be commended as one of the truest forms of patriotism. And prudence and caution do not permit reckless automobile driving or the use of gunpowder by amateurs."

WE DO JOB PRINTING

Flashes Of Facts

In Gloucester County is preserved what is believed to be one of Virginia's oldest relics, Powhatan's chimney. According to the Virginia Guide, this ancient ruin is supposed to mark the site of Werowocomoco, the Indian village where John Smith placed the scene of his rescue by the Princess Pocahontas. Later, Smith and Captain Newport traded some glass beads to the Indians here for corn for the starving colonists. Here also Powhatan had a crown thrust upon his unwilling head by order of King James.

Middletown in the Shenandoah Valley, once called Senseny Town, was noted in latter 18th century for the fine mechanical articles it produced. As early as 1766, the Virginia Guide states that the place was famed as a clock-making center, making both wood and brass and later the elaborate eight-day time pieces. The same expert artisans fashioned watches and delicate surveyors' implements; one of them, Jacob Danner, made compasses of such mathematical accuracy that their reputation still lingers.

Virginia's move for a better jail and parole system, blocked in the last General Assembly, is advancing nearer its goal as the subcommittee of the Governor's advisory legislative council debates the recommendations it will make to the council soon. The committee hopes to complete its studies in July.

Collections of the State delinquent tax section for the first 11 months of the fiscal year totaled $242,031. 97, or an average of more than $22, 000 a month, Hugh Reid, chief of the section, has reported. The May was $29,235, the year's high to date.

The National Geographic Society has announced that in conjunction with the University of Virginia it would send a scientific expedition to the Central and South Pacific this fall to study Geological, magnetic and other problems The expedition will be led by Prof. Wilbur A. Nelson, head of the school of geology of the University.

The State Conference of publicity men, held last week at Fredericksburg, recommended an increased appropriation for the State conservation commission to be used in further advertising to promote Virginia. A Committee was named to confer with N. Clarence Smith, Chairman of the Commission.

Sixty-five percent of Virginia's farm workers have "marginal," or bare subsistence, incomes from the farm.

Social and Personal

Virginia Green is visiting her aunt, Mrs. Jack Hickam in Bristol, Tenn.

Miss Mary Helen Young left Wednesday to visit her aunt in Washington, D. C. She will also visit her mother in Danville. She was accompanied by Miss Nancy Carter of Rose Hill.

George Flanary of New York is the guest this week of Mrs. Lettie Shufflebarger and Mrs. C. W. Adams.

Mr. and Mrs. Carl Hines and daughter spent Sunday in Bristol.

Mrs. Ken Stapeleton and two children of St Charles, spent last week visiting at the home of Mrs. J. W. Green and family.

Mrs. George Molesworth and children left Wednesday for Chicago, where they will spend the summer with Mr. Molesworth.

Mr. and Mrs. D. W. Smyth of Brownstown, Ill., are visiting friends and relatives here this week

Mrs. J. W. Crowell is visiting her daughter, Mrs. Jimmy Price, at Kingsport Tenn.

Mrs. R. E. Orr, Mrs. Beattie Feathers, and Mrs. Frank Smalley were shoppin Bristol and Johnson city last week.

Mr. and Mrs. G. A. McConnell and daughter visited Mr. and Mrs. Hackney in Clinchport Friday.

Miss Evelyn Kincer of of Jonesville, and Mr. Earl Wilson of Middlesboro were married several weeks ago and are now keeping house in Middlesboro.

D. B. Holmes, Republican Candidate for sheriff was a business caller at the News office Monday.

Miss Jacquitta Lou Osborne and Mr. George Wil iams both of Pennington were married Monday June 26th, at Harlan Ky.

Mr. Sam Spencer Soliciter for Lincoln Memorial University was working in Pennington Tuesday.

Mrs. D. L. Willis of Jonesville was visiting in Pennington Tuesday.

Mr. M. T. Woodward of Towell was a visitor in Pennington Monday.

W. L. Davidson, attorney of Jonesville was a business caller at the news office Monday.

Mrs. E. E. Parson and daughter Ruth Cecil were called to Louden Tenn., Friday on account of the illness of Mrs. Parsons brother.

Mr and Mrs. L. W. Thompson, and son Fred arrived here Sunday from Boling Green Ohio, for a visit with Mr. Thompson's parents, Mr. and Mrs. W. E. Thompson and other relatives.

Mr. and Mrs. Earl Reasor of Big Stone Gap were visitors here Sunday afternoon.

Mrs. Ora Parsons of St. Louis Mo., Mrs Laura Parson's of Knoxville were visiting in Pennington this week.

Mr. and Mrs. A. T. Pennington and daughter Mrs. Frank May, left last week for a visit to California.

Mr. and Mrs. Guy McNeil spent the week end with Mrs. McNeils parents Mr. and Mrs. E. R. King and family.

Clyde McNeil Fugate left Saturday for Beckley West Va., where he has accepted a position with Armour and Co.

Mrs. J. A. Anderson of South Boston is guest of her son, J. M. and Mrs. Anderson.

Mr. Rufus H. Ball, Rose Hill, independent Democrat for sheriff, was a caller at the news office Saturday.

Mr. and Mrs. John Purcell of Pikeville Ky., was visiting Mr. Purcell's parents Mr. and Mrs. Orbin Purcell Thursday.

Mr. and Mrs. Charles Dennison and children, Mr. and Mrs. Robert David are attending the World's Fair in New York.

Mrs. Carrie Crowell is visiting this week at the home of Mrs. Delbert Stewart.

Mrs. W. A. Vanhuss of Corbin is visiting her son Leo, and Mrs. Vanhuss.

Mrs. S. J. Anderson has returned home from Catawba Santorium.

Mr. and Mrs. W. D. Harr visited relatives in Bristol Sunday.

Mr. and Mrs. W. T. Provence and children of St. Charles spent Sunday with their daughter Mrs. Gifford Robbins and family.

Mrs. Roy Redwine and daughter of Big Stone Gap visited friends in Pennington last week.

Mr. and Mrs. Bob Broce and little daughter of Bristol visited Mr. and Mrs. J. R. Tomlinson at Woodway Sunday.

SUBSCRIBE TO THE POWELL VALLEY News

"Ho! Ho! I fooled that railroad all right."

"Just how?"

"I bought a round trip ticket to Montana and I'm never coming back."

A pensive sweetheart may become an expensive wife.

TELEPHONE

Long Distance Rates are lowest after 7 p.m. on weekdays and all day on Sundays.

The C. & P. Tel. Co. of Va.
Pennington Gap, 12000

Be It Resolved That:

In accordance with a resolution of the Board of Supervisors of Lee County, Virginia, entered May 22, 1938, the following notice shall be posted, one copy at the front door of the Court House of Lee County, one copy at each voting precinct of said County, and same shall be published once each week, for four successive weeks, in the Powell Valley News, a newspaper published in said County.

On the 3rd day of July, 1939, at a regular meeting of said Board of Supervisors on that date, the said Board will have under consideration, and to be determined, the matter of declaring the boundary line of each lot or tract of land to be a lawful fence, applying to any and all animals mentioned in Virginia Code section 3541, in that selected portion of the Rocky Station Magisterial District of Lee County, which selected portion is bounded and described as follows, to-wit:

Beginning at a point where the present no fence law line of the Rocky Station Magisterial District intersects the Jonesville Magisterial District line; thence in a southwesterly direction with the line between the Jonesville District and Rocky Station District line to the Kentucky-Virginia line; thence in a northeasterly direction with the said State line to a point on the Kentucky-Virginia State line midway between the water of Ely's Creek and Puckett's Creek; thence in a southeasterly direction with the meanders of the crest of the main ridge between Ely's Creek and Puckett's Creek to the northern line of the land of A. R. Stapleton to Straight Creek; thence in a easterly direction to the Southern Railroad Tracts; thence in a southeasterly direction with the Southern Railway and L. & N. Railway Tracts to the north fork of Powell's River; thence in a southerly direction with the north fork of Powell's River to Nigger Head Rock, thence with the present no law line to the beginning.

J. E. Gilly
(Chairman)

A Copy Teste: D. C. Sewell, Jr.

advertisement 23-4t.

Miss Sue Culbertson Gives Birthday Party

Miss Sue Culbertson entertained several of her little friends with a party at her home, on her fifth birthday, Friday, June 16.

Several different games were enjoyed by the larger children, while the smaller ones were entertained with swings, toys, and a sliding board.

The birthday presents were carried to the lawn, where little Miss Culbertson opened them. She received many beautiful gifts.

The children marched into the dining room where refreshments were served. The birthday cake was lighted and after being admired by the children, was blown out by Sue. The refreshments consisted of Ice Cream, Cake, Punch and Cookies.

Over the table was hung twenty-five colorful balloons After all the children were through eating, each child was given (their choice of color) a balloon, a comical puzzle, and a gaily decorated paper hat as a favor.

Betty Sue Thompson and Ruth Campbell assisted in entertaining the children.

Everyone reported a nice time.

Those present were:

Mary Lou Miller
Nancy Anderson
Charcie Lee Province
Emma Lou Province
Barbara Holt
Reba Willis
Ruth Statzer
Peggy Smith
Ruth Crighton
Betty Sue Thompson
Ruth Campbell
Billy Bruce Housley
Millard Robbins, Jr.
Billy Lynn Richards
David Tipton
Ben Culbertson
Bobby Thompson
Buddy Horton
Bobby Crighton
George Webb Horton
Eugene, Charles, and Johnny Culbertson and Sue Culbertson.

Ten Four Round Fights

There will be ten four round fights at the Pennington High School Gym Friday night June 30th, at 8: p. m.

The lineup will be as follows:

Carter vs. Rogers
Zion vs. Wilson
H. F. Music vs. Arnold
Vandervelt vs. Lewis
Winters vs. Lucas
Wilson vs. Turner
E. J. Music vs. Alsup

Also three other battles. Everyone is invited to attend and see the local boys box.

WE DO OB PRINTING

Entertains Sunday School Class

Miss Zo Osborne entertained her beginners Sunday School Class of the Baptist Church Thursday June 12th, at her home.

Those present were:

Tommy Jo Winegar
Paula Flo Winegar
Doris Ann Cox
Joyce Jean Livesay
Nancy Lee Anderson
Imogene Beason
Naomi Fay Marcum
Carol Burchette
Barbara Holt
Davine Wainscott
Shirley Beverley
Wanda Burgau
Billie Robbins
Allen Kay Marcum
Lynn Marcum
Ben Culbertson
Paul Seals
Bo Compton

A very enjoyable time was reported by the children.

Lemonade and Cookies were served.

Miss Osborne was assisted by Marjorie Orr, Richelieu Orr, Eula Holt and Jacquitta Osborne

Rural "marginal" families have little participation in organized community life other than church activities.

The quality of millions of Virginia acres has been run down by years of abuse.

Vote For

TO THE VOTERS OF LEE COUNTY, VIRGINIA:

Having been nominated by the Democratic party, I am a candidate for the office of the Commissioner of the Revenue for Lee County, Virginia.

I sincerely solicit the vote and influence of each and every voter in Lee County. If I am elected, I promise to carry out the duties of the office and my obligations as a servant of the public to the best of my ability.

Yours very truly,
W. W. Jessee

advertisement 26-tf.

Clerk (applying for a raise)—"I'm in such a position, sir, that I cannot even buy a pair of shoes."

Boss—"I'm sorry, Bill, but you'll have to go. Bare feet cannot be tolerated in my office."

About one-fourth of Virginia farm operators employ wage laborers.

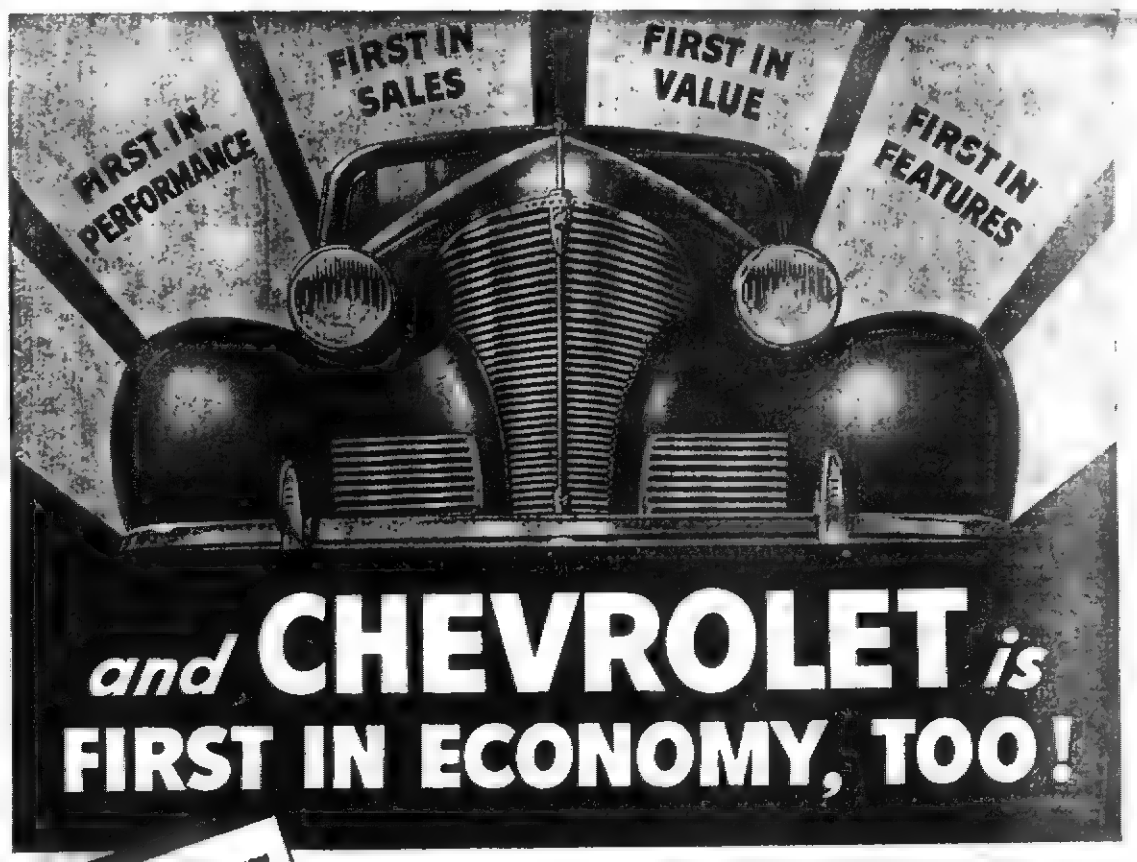

and CHEVROLET is FIRST IN ECONOMY, TOO!

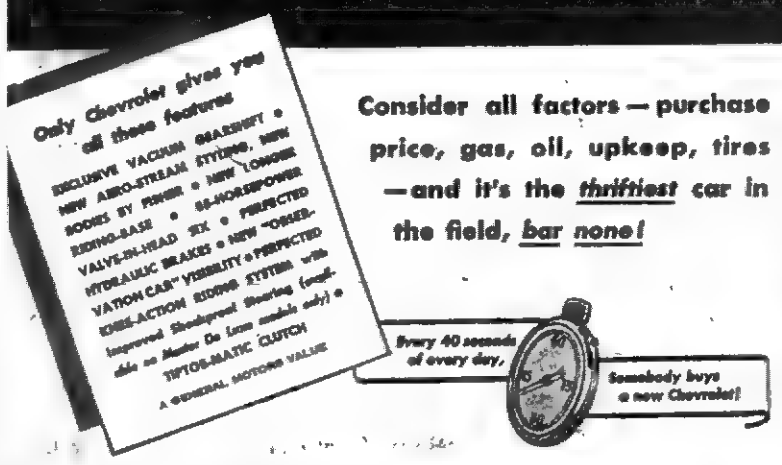

Consider all factors — purchase price, gas, oil, upkeep, tires — and it's the *thriftiest* car in the field, *bar none!*

Not only does Chevrolet bring you the swiftest acceleration, the strongest hill-climbing ability, the finest all-round performance ever built into any low-priced car . . .

Not only does it give the greatest driving-ease, greatest riding-ease and greatest day-in-and-day-out dependability . . .

But it also delivers these results at *lower* cost in purchase price, gas, oil, upkeep and tires!

Chevrolet—first in performance, first in value, first in features, first in sales—is first in economy, too!

See, drive and buy this thrifty performance-leader—*today!*

Jessee Chevrolet Sales Co., Pennington Gap, Va.

Ewing Motor Company, Ewing, Va.

FREE! If excess acid causes you pains of Stomach Ulcers, Indigestion, Heartburn, Belching, Bloating, Nausea, Gas Pains, get free Sample, Udga, at Pennington Pharmacy.
advertisement 6-16t

Say It With Flowers
For All Occasions
Home Grown Flowers
Expert Designers
NORTON FLORAL COMPANY
FRANK HORSAN, Mgr.
Telephone NORTON 280
Member F. T. D. A.

"Are you in favor of women taking part in public affairs?"

"Yes, if you really want the affairs public."

Breath Offends?

Bad breath is sometimes due to bad teeth; often caused by sluggish bowels. To neglect it may invite a host of constipation's other discomforts; headaches, biliousness, loss of energy or appetite. Take spicy, *all*-vegetable BLACK-DRAUGHT tonight. This intestinal tonic-laxative tones lazy bowel muscles; cleanses gently, promptly, thoroughly by simple directions. Try BLACK-DRAUGHT, the time-tested laxative.

Notice

FOR SALE: Three business houses and lots located on Railroad Street in Pennington Gap, Va. See or write Mrs. S. M. Pennington. Pennington Gap, Va.
advertisement 24-4t.

SUBSCRIBE TO THE POWELL VALLEY News

Miscellany

The Virginia retail Merchants Association will hold its annual convention June 20-21 at Old Point.

The monthly report of the Federal Alcohol tax unit activities in Virginia discloses that the Federal Officers raided and seized 55 stills during May. They arrested 140 persons on various liquor law violation charges.

Governor James H. Price has resigned after 26 years as Recorder of ACCA Temple Shrine in Richmond and has been honored with the Title of Recorder Emeritus. Wythe D. Anderson of Richmond was named to succeed him.

Receipts from the sale of license tags and Operators' permits during the three months ended May 31, covering the principal renewal period, totaled $5,553,437, compared with $5, 104, 365 for the corresponding period last year, the State Division of motor Vehicles has reported.

"I carry a $60,000 life insuarance policy payable to my wife."

"That's too much. What excuse can you give her for living."

VOTE FOR

RUFUS H. BALL

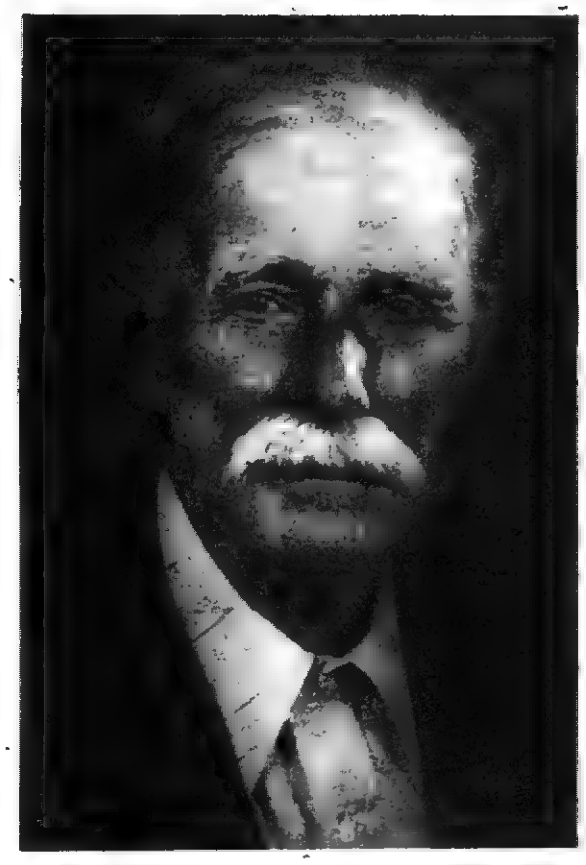

FOR

SHERIFF

OF LEE COUNTY

GENERAL ELECTION NOVEMBER 7th., 1939

TO THE VOTERS OF LEE COUNTY:

I am a candidate for Sheriff, running as an Independent in the Lee County, Va., election November 7th., 1939. I sincerely solicit the votes of the people of Lee County regardless of race, creed or party. Furthermore, if I am elected I promise to make the people as good a Sheriff as Lee County has ever had.

I stand for law and order in the right way. I don't believe in one man or a few men saying who shall be sheriff. Let all the voters have a say so. I am 100 per cent for the laboring people, especially those that have to go under the earth to make their living as well as the farmers who have to dig theirs out.

My father, P. M. Ball, was elected Sheriff in 1904 and the older people can tell the younger folks the kind of sheriff he made the people. I need the office four years which is as long as I will want the place. I won't ask for the office any longer.

I have always been loyal to my friends here and nice to everybody. Why not elect RUFUS H. BALL your next Sheriff?

RUFUS H. BALL

Your Vote and Influence Will Be Greatly Appreciated

Engines, Tractors, Boilers, Saw Mills, Wood Worging and Road Building Machinery, Well Drilling Machines, Gasoline Engines, etc.
R. P. Johnson,
Wytheville, Va.
advertisement 30-tf.

IN THE CIRCUIT COURT FOR LEE COUNTY, VIRGINIA.

Juanita Roberts Blanton,
Complainant.
Vs.
Millard H. Blanton,
Defendant.

The object of the above styled suit is to obtain a divorce a vinculo matrimonii from Millard H. Blanton upon the ground of wilful desertion for a period of more than two years.

And it appearing by affidavit filed according to law that Millard H. Blanton is not a resident of this State; it is, therefore, ordered that the said Millard H. Blanton do appear within ten days after due publication of this order in the Clerk's Office of the Circuit Court of Lee County and do what is necessary to protect his interests.

It is further ordered that this order be published once a week for four successive weeks in the Powell Valley News, a newspaper published in Lee County, Virginia.

And it is further ordered that a copy of this order be posted at the front door of the Court House of Lee County on or before the next succeeding rule day, and that another copy be mailed to the defendant to the post-office address given in the affidavit.

D. C. Sewell, Jr.
Clerk
Robert B. Ely, p. q.
advertisement 24-4t.

Trustee's Sale of Valuable Real Estate Located in the Town of Jonesville, Lee County, Virginia.

In execution of a certain deed of trust from Golden Orr and George W. Orr, Sr., her husband, to Wilmer L. O'Flaherty and W. L. Davidson, Trustees, dated the 10th day of January, 1936, and recorded in the Clerk's Office of the Circuit Court of Lee County, Virginia, in Deed Book 92, Page 5, default having been made in the payment of the debt thereby secured, and being required so as to do by the noteholder, the undersigned will sell at Public Auction at the front door of the Court House in Jonesville, Lee County, Virginia, on Monday, the 31st day of July, 1939, at 10 o'clock, A. M., (C. S. T) the property with the improvements thereon, situate in the Town of Jonesville, Virginia, and briefly described as Beginning at a stake where the west side of Third Street intersects Federal Highway 411 (now Federal Highway 58); thence North 15 deg. 45' West 250 feet to an alley; thence along said alley South 74 deg. 15' West 50 feet to a stake; thence leaving said alley South 15' deg. 45' East 250 feet to a stake in Highway No. 411 (now Federal Highway No. 58); thence with said Federal Highway No. 58 North 74 deg. 15' East 50 feet to the beginning, and being Lots Nos. 1 and 2, and part of Lots Nos. 15 and 16, Block No. 4 of Willoughby Dale Annex to the Town of Jonesville.

For a more particular description, reference is made to the aforesaid deed of trust.

Bidder's deposit of $100.00, may be required.

TERMS: All Cash.

W. L. Davidson,
Sole Acting Trustee
advertisement 26-4t.

Ivy Poisoning

"The best defense against poison ivy is to avoid contact with it. And this avoidance to a great extent depends upon the ability to recognize the plant. Poison ivy is distinguished from other creepers of similar appearance by having three leaflets instead of five. The juice which comes from the plant when it i injured is the cause of the irritation. Swelling of those parts of the skin which have come in contact with the sap, accompanied by blisters, is the usual reaction," states Dr. I. C Riggin, Commissioner of Health.

"Some few per ons are especially susceptible and may have constitutional disturbances in addition to local irritation. Some individuals possess a resistance to the poison, while others are affected mildly, the reaction in such cases being limited to a slight redness and itching.

"It seems to be established that for most people persona contact with the poison must occur to develop the condition, though this contact may be indirect. Stroking dogs that have rubbed against the plant or handling tools that have been used to cut the vine are not unusual methoids of acquiring the poison. However, certain highly susceptible persons seem to suffer from this condition in the flowering season of the plant by wa of the pollen. Also, the infection may be acquired by oming in contact with the smoke of burning poison oak, usually resulting in widespread irritations of the exposed parts.

"If one touches poison ivy the exposed surfaces of the skin should be washed promptly and thoroughly with warm water and soap. As an added precaution, after the skin has been dried a solution of equal parts of grain alcohol and water may be used. A tablespoonful of baking soda to a pint of hot water can be substituted for the alcohol solution. But the secr t of any of these first-aid proventives is their immodiate and thorough application.

"It follows that those who seek recreation in wooded places or in rural sections should learn to distinguish the poisonous variety of ivy and give it wide berth or, if contact has occured, take prompt steps to prevent poisoning. Ignorance or carelessness under these circumstances is likely to exact a heavy or at least a most uncomfortable penalty."

Photographer: (to Scotchman)—"But why are you having a picture of just one of your twins made?"

Scotchman—"Well, they both look alike.

WE DO JOB PRINTING

Marker To Be Erected For The Famous Andrew Taylor Still

From Page I

ing post on the site of Detroit, where Dr. Still's great grandmother was burned at the stake.

Two years before the massacre Captain Moore's son, the third James Moore and one of his sisters, had been captured by the same tribe of Indians, taken to Canada and sold to a French trader.

Moore later was returned to Virginia, where he learned of his father's murder. He became the father of Martha Moore, who married the Rev. Dr. Abraham Still. They became the parents of Andrew Taylor Still.

In 1834, when Andrew Taylor Still was six years old, his father, a preacher for the Methodist Episcopal Church, moved with his family from Jonesville to eastern Tennessee. Then in 1837 the family moved to Macon County, Missouri, where the Rev. Dr. Still was sent to establish the first Methodist Episcopal church in northern Missouri.

They remained there until the church split over the slavery question a few years before the Civil War. The elder Still then joined the Iowa Conference of the church and was sent as a missionary to the Shawnee Indians in Kansas, where he both doctored and preached to the savages and the few scattered whites.

Andrew Taylor Still, who had prepared for a medical career by studying under his father, joined the latter and became a prominent figure in Kansas as a practicing physician, legislator, soldier and one of the founders of Baker University at Baldwin. He also became increasingly dissat sfied with the accepted medical practice of the day, which depended almost entirely upon drugs and pills.

In 1874, after years of study and research, Dr. Still announced the principles of osteopathy, which as it exists today is the art and science of prevention, diagnosis and treatment of disease and injury, the physicians of which major in manipulation, and many also engage in the practice of surgery, obstetrics and the other specialties. In 1892 Dr. Still established the first college of osteopathy at Kirksville, Mo., where he died in December, 1917, at the age of 89.

Today the osteopathic profession is comprised of nearly 10,000 physicians, surgeons and specialists, and maintains 130 hospitals, 100 clinics and six accredited colleges in the United States, as well as physicians scattered over other parts of the globe.

WE DO JOB PRINTING

POWELL VALLEY NEWS

Volume 20, Number 27 — PENNINGTON GAP, VA., THURSDAY, JULY 6, 1939 — $1.00 Per Year--5c Per Copy

UNIVERSITY OF VIRGINIA GENERAL LIBRARY 1819

Towell

By M T. Woodward

Mrs. Flora Wygal Noe, and Prof. and Mrs. Jack Wygal, all of Hubbard Springs, who have just arrived home from a vast thirty-day trans-continental motor tour, which included the San Francisco Exposition and numerous brief stops enroute thither and hither for visits with their kith and kin in New-Mexico, California, Nebraska and Missouri, were Sunday afternoon guerts of Mrs C. W. Hamblen, Mrs. Virgie Hamblen Agee, and Mrs. Bess Hamblen De Vore. Anent their great swing around the circle the Mitchell (Nebraska) Index says the following:

"Visitors at the McElroy home last week-end were Mrs. Flora Wygal Noe and Prof. and Mrs Jack Wygal, of Hubbard Springs, Va., Miss Kate Spencer of Jonesville, Va., and Misses Sue Wygal and Nora Wynn of Dryden, Va. All are relatives of Mr. Emmet Spencer, a well known pioneer of this valley, who now resides near Jonesville, Va. These Virginia tourists and visitors are returning home after a trip to the San Francisco Exposition. They traveled to California by the southern route, and visited with relatives along the way, among them, Ballard E. Spencer of Artesia, New Mexico, who is quite well known here. Also in Artesia they made brief calls on Mrs. Victoria Spencer Neff and the families of her sons, Messrs. Clyde and Emmet B. Neff, as well as other friends and relatives there.

In this valley they visited with Mr. and Mrs. Will McElroy, Mr. and Mrs Ralph Diedrichs, Mr Charley Hobbs, of Morill, and at the Cam N. Fleenor home in Gering, all of whom are relatives of these people. They said they had seen many beauty spots on this their maiden trans-continental tour, but none of them can equal this valley for picturesqueness."

The rejuvinated Wesleys Chapel church school is flourishing like a green bay tree, with a record enrollment of fifty, and an every Sunday average attendance of approximately forty-five. Its officers and teaching staff include D. C. McClure, superintendent, Mrs. Eula Gray Fugate, asst. supt., and secretary, Mrs. Bess Hamblen Devore, and Misses Alice Ely and Fannie Wygal as teachers of the adult, intermediate, and primary classes, respectively, all of whom are veteran Sunday School workers, which accounts for Lee County's premiere church-attached religious instruction school's newness of life. In this connection it may be stated upon usualp well informed and competent authority that the late Venerable Andrew M. Ely,

more on page four

Dr. L. S Bales of Rose Hill Dies Saturday

Dr. L. S. Bales, 79, passed away at his home near Rose Hill, about 8:20 Saturday night following a two weeks illness.

Dr. Bales was born and reared in Lee County and practiced medicine for several years in that territory. He retired from active practice many years ago and turned to farming. He lived on the Bales farm which was chartered to that family under the original charter from the State of Virginia.

He is survived by two daughters, Mrs. Rose Botkins of Rose Hill, and Mrs. Joy Parsons, Pennington Gap, Va., two sons, H. E. Bales, Rose Hill, and H. T. Bales, Topeka, Kansas, one brother-in-law, Arch Bales of Rose Hill, five grandchildren and several nieces and nephews.

The remains were taken to the home of his son, H. E. Bales. Burial was in the Bales family cemetery.

Is This Still True?

Henry W. Grady once said: "The average Southern farmer gets up to the alarm of a Connecticut clock, buttons Chicago suspenders to a pair of Detroit overalls, washes his face with Cincinnati soap, sits down to a Grand Rapids table, eats Chicago meat and Minnesota flour cooked on a Sears-Roebuck stove, goes out to his barn and puts a New York bridle on a Missouri mule fed with Colorado and Kansas oats; plows impoverished land covered by a Vermont mortgage with an Indiana plow in an effort to make cotton for New England gamblers to speculate on. When bedtime comes, he reads a chapter in a Bible printed in Boston, says a prayer written in Jerusalem, crawls under a New Bedford blanket, only to be awakened by the bark of a hound dog, the only home product on the farm Then he wonders why in the heck he can't make money raising cotton."

Jonesville Baptist Church

E. C. Knicely, Pastor
Jonesville, Va.

Bible School—9:45
Worship—10:45
B. Y. P. U.—6:15
Worship—7:00
Prayer and Bible Study Wednesday—7:p. m.

If you do not go to Church elsewhere, come with us.

WE DO JOB PRINTING

Value Of Game And Game Fish Estimated

Virginia annually receives a direct return of $6,200,000 from its game and game fish, an estimate based on money spent by sportsmen and equal to the approximate return on an investment of $100,000,000 Gen. H. L. Opie, Staunton newspaper publisher, last week told the Bustard Commission assigned to investigate the activities of the State Commission on game and inland fisheries. After hearing the report, the commission adjourned to meet again on August 7-8, at which time it will start work on its final draft of its findings.

Elk Knob And Stickleyville 4-H Clubs Meet

The May meeting of the Elk Knob and Stickleyville 4-H Clubs was a combined field meeting on one of the unit TVA demonstration farms in Lee County. It was an all-day program, during which E. F. Henry, head of the soil survey work in the county, explained to the group the different soil types in the county and the procedure in mapping different types of soil.

A discussion of crop rotations and different farm management problems was given by the county agent, H. B. Eller. Another interesting feature of the program was the observation of fertilized and limed pasture which, when compared with the check plots, gave the members a good idea as to the results which they might expect when this type of farm practice is used.

Everyone brought his lunch, and a picnic was enjoyed at one of the nice springs on the farm. In the afternoon, a livestock judging contest was held between the two clubs and was entered into enthusiastically by everyone present. Morris Fannon, of the Elk Knob Club, placed first; James Ward, of the Stickleyville Club, second; and Jimmy Shelburne, of Elk Knob, third.

This type of meeting has been held by each club in the county during the month of May, and plans have been made to hold similar meetings during the rest of the year.

Uncle Ab says the main trouble with most of the hard-boiled young folks is that they are too soft.

SUBSCRIBE TO THE POWELL VALLEY News

Scott-Lee Democrats Have Joint Convention At Gate City July 8th.

The Democrats from the 16th. Senatorial District composed of Lee and Scott counties will meet at Gate City on Saturday, July 8, at 9:30 a. m. Central Time to name a candidate for State Senator to be in the campaign for the coming election in November.

It is generally supposed that our present Senator, Lloyd M. Robinette of Jonesville will be nominated to succeed himself, as no one other than he has pitched their hat in the ring for the nomination.

Senator Robinette has twice been elected to the Senate having defeated Earl C. Lanningham in 1931 and K. G. Munsey, of Scott County in 1935.

Survey Shows Big Increase In Newspaper Readers

The lure of radio, movies and automobiles has not taken the farmer's time away from his newspapers. On the contrary, farmers take and read more newspapers today than they did 10 years ago, according to a survey made recently by one of the large fertilizer associations of the country. The survey reports that more than seven out of ten of the 32,000 farmers personally interviewed in 35 states, take a daily newspaper, and more than half of them take a weekly.

This represents a gain of 7 percent in farmer-readers of daily newspapers over the number reported in a similar survey made ten years ago by this association. The increase in the daily newspapers was not made at the expense of the weekly papers, because the weeklies also show a gain of 1 percent.

The gain in the farmer-readers of newspapers is credited to the fact that farmers of the past decade have been forced to keep up with better farming methods, and also with local and national political situations, and that the newspapers have kept pace with the demand of the farmers for timely and accurate information which they must have in order to conduct their businesses.

Many rural families are kept in "marginal" condition by unfavorable health and excessive bills for hospital and medical care.

Farm laborers in only 13 states received lower wages in 1936 than those in Virginia.

Jack Collier Drowned Near Jonesville

Jack Collier, nine year old son of Mr. and Mrs. H. N. Collier of Miden, West Virginia, who was visiting at the home of his uncle and aunt, Mr. and Mrs. D. C. Sewell, Jr., was drowned last Thursday in Powells River about three miles south of Jonesville.

He and his cousin had gone to the river fishing earlier in the day and the older boy, D. C. Sewell, 3rd, was crossing the river to get the fish they had caught, leaving the Collier boy on the river bank until he returned, and as he was coming back he saw the Collier boy sinking in the river. The boy had evidently been wading in the river and had stepped off a rock ledge which was near where he went down and where the body was recovered about forty minutes later.

Dr. James M. Suter of Jonesville, and Dr. G. B. Setzler of Lee General Hospital at Pennington, were called, but all efforts at resuscitation failed.

Mr. and Mrs. Collier arrived at Jonesville Friday night.

Funeral services were held at the Jonesville M. E. Church, Sunday afternoon and burial was at Big Stone Gap.

The boy is survived by his parents and one six year old brother.

Christian Church

W. B. Moore, Pastor

Bible School—9:45
S. H. Orr — Superintendent.
Devotion and Communion—10:30.
Preaching —11:00 a. m.
First and Third Sunday Nights—7:00.
Christian Endeavor meetings—6:00 p. m.
Mrs. Maggie King and Mrs. W. B. Livesay—Superintendents.
Missionary and Ladies Aid Societies meet jointly First Thursday each month—2:00 p. m.

A hearty welcome awaits any who want to come and worship with us, at these and all other services at this church.

The Mehodist Church

C. T. Miller, Pastor

R. S. Orr, Superintendent
Sunday School—9:30 a. m.
Morning Worship—10:30 a. m.
Young Peoples Service—5:45 p. m.
Evening Worship—6:30 p. m.
Midweek Prayer Service Wednesday at 7:00 p. m.

22 Marriage Licenses Issued For June

Below is a list of marriage licenses issued from Lee County Clerk's office at Jonesville for the month of June, 1939. The names of the person performing the ceremony is shown in the sentence following the names of the couples to whom licenses were issued except in cases where licenses has not yet been returned.

L. M. Bowman, 54, Jonesville, Mrs. May Hall, 39, Dryden. S. M. Jennings.

James Logan Wright, 25, Charlottesville, Miss Annie Fred Hines, 21, Dryden, Glenn F. White.

A. W. Addington, Jr. 25, Coeburn, Miss Anne R. Richmond, 23, Toms Creek W. B. Moore.

Girlie McDavid, 21, Miss Maxine Ballard, 21, Kingsport. E. C. Knicely.

William M. Campbell, 21, Miss Ruth Cooke, 21, St. Charles. Clinton Green.

Alvin Pearson, 21. Miss Verna Delph, 16, Dryden, O. C. Wright.

Bascom Pennington, 21, Miss Ruby Witt, 18, Keokee. O. C. Wright.

Roy Meyers, 21, Bonny Blue, Miss Emma Bonta, 21, Harlan. W. B. Moore.

Fred Speers, 23, Lenoir City, Miss Mamie Lee Wafford, 17, Pennington Gap. Clinton Greene.

Ford Williams, 22, Mrs. Florence Miser, 23, Sneedville. R. M. Gibson.

Cellie Thomas, 25, Miss Edith Ingle, 22, Hagan O. C. Wright.

Clarence Andero McGee, 26, Gate City, Miss Bonnie Wells, 21, Pennington Gap. Glenn F. White.

Vernon Ingle, 32, Rose Hill, Miss Rettie Seabolt 26, Jonesville. G. W. Smith.

Estes Walter Lewis, 24, Miss Emma Etta Brewster, 22, Rose Hill. G. W. Smith.

Olen Gray Glass, 25, Miss Lorene Snodgrass, 30. Jonesville. Arch Buchanan.

James Roy Johnson, 23, Miss Valdia Evaline Roller 18, Fairview. S. V. Gibson.

Hayden Johnson, 22, of Jonesville, Miss Verta Carroll, 17, Hubbard Springs.

Edward Long, 21, Miss Jewell Matlock, 21, Lanchester. E. C. Knicely.

Dock Lambert, 65, Mrs. Mollie Yeary, 40, Gibson Station. A. E. Robertson.

Bud Harless, 21, Duffield Miss Gladys Wilson, 21 Dryden.

Herman Furgerson, 25, Miss Margaret Carter, 24, Ewing.

Steve Saylor, 18, Miss Alice Wilder, 16, Jonesville. R. H. Crider.

Garden Lovers' Short Course To Be Held At Virginia Tech

Many outstanding speakers have been obtained for the third annual Garden Lovers' Short Course, to be held at Virginia Tech, Blacksburg, August 1, 2 and 3, according to A. G. Smith, Jr., a floriculturist with the Virginia Agricultural Extension Division.

The very first evening will bring to the program Alfred C. Hottes, associate editor, Better Homes and Gardens Magazine, who will speak on the topic, "The Gardener's Answer to Our Quest for Happiness." The program will close Thursday morning with a talk illustrated with color slides, by M. E Bottomley, professor of landscape architecture, University of Cincinnati, on "The Front Yard—A Factor in the Community."

A third out-of-state speaker will be Mrs. Mamie Sue Evans, Sylvia, North Carolina, who will talk about "Herbs for the Garden and Pantry."

From the ranks of noted gardeners within Virginia borders, Mr. Smith has listed on the program Wednesday morning:

"Garden Lovers' Part in Helping to Make Virginia Roadsides the Most Beautiful in America," by H. J. Neale, landscape engineer, Virginia Department of Highways; "Garden Roses Illustrated With Color Slides," by Mrs. William Wayt Gibbs, of Staunton, chairman, Rose Test Committee, Garden Club of Virginia; "Flower Arrangements," Mrs. Evelyn R. Dickenson, Woodstock; and "Life History of Some Fungii and Bacteria," by Dr. J. G. Harrar, department of biology, V. P. I.

Wednesday afternoon, Mrs. Dickenson will discuss "Designing the Rose Garden." And Dr. T. Allen Kirk, president of the American Rose Society and Dr. Harry I Johnson, president of the Roanoke Rose Society, both of Roanoke, will conduct—for men only "A Study of Roses and Other Plants of Interest to Men."

"Soil Management' from the flower gardening standpoint will be discussed on Thursday morning by W. H Byrne, agronomist, of Virginia Agricultural Extension Division.

Other features of the short course are tours of the experimental rose plots the Nature Trail and other points of interest, and an informal party as guests of the Blacksburg Garden Clubs, Wednesday evening.

Powell Valley News
Published by
Powell Valley Printing Co.
EVERY THURSDAY
PENNINGTON GAP, VA.

B. C. CULBERTSON Manager

One Year.....$1.00
Six Months.....60
Three Months.....35

Obituaries.....$1.00
Card of Thanks.....0.50
Advertising Rates on Application

Entered at the Postoffice at Pennington Gap, Virginia, as mail matter of the second-class.

Warning To Drivers And Pedestrians

An estimated 260 persons were killed in traffic accidents on Virginia streets and highways during the first five months of 1939, the Division of Motor Vehicles announced today.

This compares to the figure of 270 for the same period of 1938, or indicates a 4 per cent decrease. It was pointed out, however, that the first four months of the year showed a 16 per cent decrease under 1938, and that the month of May saw an increase of over 50 per cent over May, 1938.

June figures to date indicate approximately the same total as in June last year, with the result that the fine decrease begun in the first four months of 1939 will be nearly wiped out by the end of the six-month period.

July records for 1937 and 1938 were being studied today by the Division to attempt to locate the accident causes on the theory that similar accidents can be prevented in July, 1939.

In July, 1938, there were 46 persons killed in traffic accidents, and in July 1937, 70 persons were killed. Last year 40 of these 46 were killed in rural areas, and two years ago 66 of the 70 were killed in rural accidents. The problem thus becomes one of rural highway safety.

In July, 1938, of the 40 persons killed in rural accidents, 15 were pedestrians, 13 were in cars involved in non-collision accidents, and 9 were in accidents involving two or more motor vehicles. The largest problem then is the matter of rural pedestrian accidents.

Drivers and pedestrians alike are responsible for these accidents, it was stated, and both must try to see that July, 1939, does not see a repetition of the previous July record. Speeds must be held down in areas where pedestrians may be expected, particularly at night. Extra precautions must be taken when children are observed playing along the side of the road.

The pedestrian must walk on the left side facing traffic, and should step off the road when a car comes. At night he must never believe that the driver can see him, but must always assume that he is invisible. This means that he will always get off the road and out of the way of any car at night.

Courtesy and thoughtfulness will make for a safer Virginia.

C. S. Carter of Bristol, chairman of the Emory and Henry Forward Movement campaipn committee, following a series of conferences with other committeemen, and a survey of the field, said the success of the program to raise $225,000 to liquidate the bonds and indebtedness of the college, and provide a building program, is assured. "The result of the work done to date," he said, "assures more rapid progress in the campaign in the districts of Holston Conference yet to be organized."

The basis of his optimism are the results obtained in communities where the campaign has been completed. The Abingdon District assumed a goal of $50,000, which will be exceeded.

Other places in the district will reach and exceed the goals sought.

The campaign office is being moved from Bristol to Emory in order to coordinate all activities of the campaign and college more effectively. Beginning with the October issue, the Emory and Henry Forum (monthly) will be issued from Emory and Henry during the school year.

The interest of the alumni as shown through subscriptions received from them is one of the substantial features of the Forward Movement campaign to date.

Dr. C. B. Bowyer of Stonega, president of the Emory and Henry Alumni Association, has been elected president of "The Century Club," an alumni project to enlist one hundred alumni in taking out charter memberships at $500 each. The response has been most encouraging and nearly fifty per cent of the total has been enrolled. The Century Club is a working force to co-operate with the college authorities in all the matters for the advancement of the college.

Road System Cost Set At $52,976,960

The Weaver Highway Study Commission has under consideration a report of the State Highway Department that if it be considered necessary during the next 20 years to bring the total secondary hard surfaced length to 10,000 miles and to replace bridges, the total cost will be $52,976,960. The cost of upkeep after such improvment will amount to $8,298,572 per-year or about $2,000,000 more than is allocated to the entire secondary system at present, it was stated. At present only 4,500 miles of the system are hard-surfaced.

Important to every motor car buyer is the fact that Chevrolet, first in passenger car sales, is also first in motor truck sales. Leadership in truck sales is proof of *extra value*—because truck buyers select the trucks that pay the greatest return on their investment.

The same qualities that have brought the sales lead to Chevrolet trucks exist in equal degree in Chevrolet passenger cars. You may choose *your* Chevrolet passenger car solely for its beauty, or comfort, or performance—but you will get *in addition* that quality which distinguishes every Chevrolet product—*extra value*.

Jessee Chevrolet Sales Co., Pennington Gap, Va.

Ewing Motor Company, Ewing, Va.

Neglecting Tuberculosis Symptoms

There is a very popular though unjustifiable philosophy which prompe one not to do today what he can put off until tomorrow. Many persons have adopted this easy-going principle, particularly in connection with disease and especially when early symptoms are painless as in cancer, or when they are but mildly troublesome as in some manifestations of tuberculosis.

Physicians in tuberculosis clinics report that the majority of men and women coming to them for examination are already at an advanced stage of the disease. Disregarding signs that long since should have sent them to a doctor, they appeal for help when real help is hard and frequently impossible to give.

At any stage tuberculosis is a disease which needs professional advice and the utmost in personal cooperation. On the other hand, if it is recognized early and properly treated, it can be controlled as readily as lots of other chronic ailments. Tuberculosis continues to be a major killer solely because in so many cases the discovery of its presence is postponed.

Tuberculosis, in common with other outstanding killers, can be and often is insidious in its onslaught. But, after all, this is scarcely a sufficient reason for failing to detect it, inasmuch as in most cases definite warning signs exist.

The cardinal signs are:

1. A cough that persists
2. Loss of weight
3. Easy tiring

A combination of any of these signals, or the presence of any one of them, calls for an immediate check up by the family doctor. Though it is entirely possible that one may have these manifestations and yet be tuberculosis-free, no chance should be taken on that assumption. The postponement attitude, under such circumstances, not only is foolish but even may result in an unnecessarily prolonged illness or premature death. Prompt action, no matter how unimportant the symptoms may appear, means hope, cure, and life.

Dentist: "You've got 'debutante' teeth."

Victim: "What do you mean, "debutante" teeth?"

Dentist: "They're coming out."

"Here's something queer said the dentist. "You say this tooth has never been worked on before, still I find small flakes of gold on my instrument."

"I think you've struck my back collar button," replied the victim.

Once a Scotchman drank a gallon of anti-freeze so he would'nt have to buy a winter overcoat.

A Boorish Driver

The street was narrow and there was an unbroken line of cars along the curb in front of the grocery store in which she had an errand. But luck seemed to be with her, for just as she drove up one of the automobiles parked along the curb started to pull out.

Pulling her car upparallel with the one in front of the car which was about to leave the curb, the lady stopped and waiteb. Then, just as the car left the curb and pulled out into the traffic, a motorist who had just driven up nosed into the vacant space with a triumphant look at the woman driver who was obviously waiting to back into it, alighted and entered the store. From the smirk on his face it was obvious that he thought he had been very smart.

There are still some people who don't know the difference between smartness and boorishness. Probably the same man would'nt think of elbowing a woman aside in order to monopolize the only chair in the room. But when some people get behind the steering wheel of an automobile they leave their good manners behind them. Boorishness on the part of an automobile driver is just as unpordonable as boorishness anywhere else. It is never smart to be rude.

Roanoke Times.

Bookmobiles To Be Introduced

Bookmobiles — Libraries On Wheels—Will be utilized in Virginia to carry books to areas without adequate library facilities under plans announced by the WPA officials. Four book trucks have been purchased. The first bookmobile will be consigned to Carroll County, with headquarters at Hillsville. Another truck will go to Tappahannock for services to the Tidewater Regional Public Library a third to the Central Virginia Public Library System and the fourth to the Charlotte County Demonstration area. The book trucks are designed so that the sides are raised, giving book borrowers access to shelves of books. The truck will stop once a week or once every two weeks at prearranged stops and will circulate books direct from the vehicle.

"A yard of pork please," said the witty man to the butcher.

The butcher turned to one of his clerks:

'Give this gentleman three pigs' feet," he said

Customer: "You gave me short weight on those pork chops. Have you no ethics?"

Butcher: 'What part of a hog is an ethic?"

Customer: "Give me a pound of dog meat."

Clerk: "Shall I wrap it up or will you eat it here?"

Civil Service Examinations Announced

The United States Civil Service Commisaion has announced open competitive examinations for the positions named below. Applications must be on file in the Commision's office, Wasington, D. C. not later than the dates indicated. The first date given applies if applications are received from States east of Colorado; the second date applies if applications are received from Colorado and States westward.

The closing dates for the first three examinations are July 31 and August 3, 1939.

Senior inspector, $2 600 a year, inspector, $2,000 a year (optional branches are ship construction; and engineering materials), also junior inspector, aircraft, $1,620 a year. Employment is in the Navy Department, for duty in the field. Applicants for the junior grade must not have passed their 35th, and for the other grades they must not have passed their 53rd, birthday.

Farm agent, $1,800 a year, Indian Field Service, Department of the Interior. Applicants must not have passed their 48th birthday.

Meteorologist, $3,800 a year, associate meteorologist, $3,200 a year, and assistant meteorologist, $2,600 a year, Weather Bureau, Department of Agriculture. Applicants for the assistant grade must not have passed their 45th, and for the other grades they must not have passed their 53rd birthday.

Junior bank examiner, $2,000 a year, Federal Deposit Insurance Corporation. Certain education or banking experience is required. Applicants must have reached their 23rd but must not have passep their 35th birthday. The closing dates are July 24 and 27, 1939.

Full information may be obtained from the secretary of the United States Civil Service Board of Examiners at the post office or customhouse in any city which has a post office of the first or second class, or second class, or from the Civil Servic Commision, Washington, D. C.

Automobile Runs on "Liquid Coal" Power

Chicago, Ill.—An automobile was operated on "liquid coal" here recently, pointing to a possible new industry in the near future and the existense of new fuel hitherto untapped.

"We have about a year's research to do before 'liquid coal' will be ready for the market," Dr. Francis W. Godwin, the inventor, declared.

The product is expected to compare roughly in price and performance with fuelr now on the market, according to its sponsors.

Social and Personal

Mr. and Mrs. Lawerence Moore of New York are visiting Mr. Moore's grandmother, Mrs. Eliza Garrison and other relatives.

Bob Ellison of Kingsport spent Sunday with his mother, Mrs. Rufus Ellison.

Miss Mary Margaret King left Saturday for an extended visit with her aunt and uncle in Lima, Ohio.

Miss Nell Stewart of Pineville has returned home after a visit with her sister, Mrs. Arthur Smalley.

Mrs. R. L. Brown of Black Mountain, Ky., is visiting her sister, Mrs. Willard Quarry and family.

Mr. and Mrs. Frank Watts of Washington, D. C. spent the week-end with Mrs. Watt's sister, Mrs. W. B. Livesay.

Miss Eileen Chinskey spent the past week visiting friends in Cincinnati.

Mr. and Mrs. Giffard Robbins and children spent the week-end with Mr. Robbins' parents, Mr. and Mrs. Rufus Robbins at Norton.

Mr. and Mrs. L. S. Campbell and children of Harriman, Tenn., are visiting relatives here.

Mrs. Carrie Crowell left Saturday for a two months visit with relatives in Corbin and Barbourville, Ky.

Mr. and Mrs. M. J. Pennington and family, Miss Margorie Serviss left Friday for a visit with relatives in Texas.

Mrs. Josephine McNeil and daughters, Mary and Virginia, have returned home from a visit in Texas.

Mr. and Mrs. Harold Hurst of Harlan were visiting relatives here Sunday.

Misses Ruth Shelburne and Helen Housley, Cecil Shelbourne and Robin Orr attended a Young People's Conference at Cumberland, Ky. last week.

Miss Betty Francis Wilson who has been the guest of Mrs. Maggie King has returned to her home at Stanford, Ky.

Billy King is visiting relatives in Stanford, Ky., this week.

Mrs. L. W. Thompson and son, Fred have returned to their home in Bowling Green, Ohio.

W. J. Lloyd of Sanantonio, Texas is visiting his mother and sister, Mrs. E. S. and Sue Lloyd.

Don Moore and J. D. Housley spent Sunday with home folks.

Mrs. E. E. Holman an daughter Nancy Carolyn, of Montgomery, W. Va. were guests of Mr. and Mrs. Paul Robbins the past week.

Mr. and Mrs. L. G Herndon and children of Honaker are visiting Mr. Herndon's parents, Mr. and Mrs. C. B. Herndon, and family

Mrs. C. Milhorn of Johnson City, is visiting her parents, Mr. and Mrs. Walter Adams.

Miss Christine and Lena Rue Adams will leave Wed- for New York City where they will visit for two or three weeks.

Mr. and Mrs. Earn Hall and daughter, of Stonega, visited Mr. and Mrs. George David, Sunday.

Mrs. R. W. Patterson and children of Lebanon, are visiting Mr. and Mrs. S. A. Patterson this week.

Mr. and Mrs. Jim Patterson from Mouth of Wilson, are visiting Mr. Patterson's parents, Mr. and Mrs. S. A. Patterson.

Mr. and Mrs. Bob Crighton and children visited in Big Stone Gap, Sunday.

Mrs. Kate Stover and mother, Mrs. Betty Duff have returned from Detroit where they visited Mr. Frank Duff.

Dr. and Mrs. Innis of Atlanta, Ga., have been visiting Mr. and Mrs. Bob Crighton.

Mr. Ed King, student at V. M. I. is spending the summer with his parents, Mr. and Mrs. V. S King

Mr. and Mrs. Beattie Feathers were visiting in Knoxville, Monday.

Mrs J. W. Crowell has returned from a visit with her daughter, Mrs. Jimmy Price, at Kingsport, Tenn.

Mr. and Mrs. Sam Culbertson of Gate City, are spending a few days with Mr. and Mrs. G. A. McConnel.

Mrs John Hackney and daughter, of Clinchport, visited Mr. and Mrs. G. A. McConnel, last week.

A. H Hurd, of Keokee, was a visitor in Pennington Gap, Tuesday.

Misses Edith and Burnette Cottrell, of Harlan Ky. and Oscar Cottrell, of Chevrolet, Ky., were visiting Mr. and Mrs. Roy C. Mosley, one day this week.

Finley Napier, of Route 1, was a visitor in Pennington Gap, Tuesday.

Harry and Jean Williams, of Middlerboro, Ky., are visiting their grandparents, Mr. and Mr. and Mrs. Tony Williams, of this place.

Clyde Mosley, of St. Charles, is celebrating his vacation fishing, this week.

Claude Redwine, Route 2, was a visitor in town this week.

H. E. Gibson was a business visitor in Pennington Gap and Jonesville, Monday.

Wheeler Kesterman, of Ewing, was a visitor in Jonesville, Monday.

Mrs. Fisher White, of Route 1, Pennington Gap, was visiting her mother, Mrs. George Pennington, of this place, Monday.

"What is the difference between a stenographer and a confidential secretary?"

"You don't dare fire a confidential secretary."

Employee: "My wife told me to demand a raise from you."

Boss: "All right, I'll ask my wife if I can give it to you."

"Couldn't I get a job down at your place?"

"No; we're laying them off down at my place."

"Well, couldn't I get a job laying them off?"

Prevent Summer Drownings

"It is highly significant that each summer there always are a number of expert swimmers who drown. Overestimating their power they venture farther from shore than the less capable, or swim in the hazardous waters, frequently alone, and pay for their folly with their lives. Swimming around ocean piers and going beyond the safety lines at beaches account for many of such fatalities. A comparable imprudence is displayed by those persons who, unable to swim, or whose swimming ability is limited, rock small boats or canoes, capsize the craft, and fall helplessly into the deep water."

"The annual loss through drowning of seven thousand lives in the United States represents a strong indictment against the indifference, thoughtlessness, and carelessness of a fair proportion of those who seek recreation in or on the water. To this large and needless casualty list must be added many thousands more who, by luck, by the skill of companions, or by the impressive work of the lifeguards, are rescued from watery graves.

"Deep water, therefore, should be approached by both the expert and the ordinary swimmer with due respect. And this injunction applies a hundredfold to those who, under the enthusiasm of the moment, are prone to cut up in small craft.

"Certain basic safety rules, if universally observed, would drastically reduce the yearly loss of life attributable to drowning:

"First, no one should enter the water immediately after meals Cramps in the stomach, which frequently paralyze, may be the penalty. Helplessness from this cause can and often does spell sudden death. Prudence demands that two hours elapse before one enters deep water after a meal.

"Second, no one should swim alone far from shore. Real experts never take this risk—they are invariably accompanied by a boat. Even solitary swimming in deep water close to shore is hazardous.

"Third, if overheated or exhausted after violent exercise, one should take the time out to cool and rest. Under all circumstances it is wise to enter the cold water gradually. The shock to the heart of the cold plunge is thus definitely limited. A heart shock caused by a cold plunge can take the form of stomach cramps, with all the helplessness that goes with them.

"Fourth, one should quit the water as soon as he feels chilled. Muscular cramps, while actually less crippling than those of the stomach, are exceedingly scaring, and thus are likel to rout reason and common sense, with fatal results if help is not nearby.

"These suggestions are not made with the intention diminishing enthusiasm for one of the finest and most beneficial of sports. On the contrary, they are offered merely in the hope that the advice may be applied when water-sports are being indulged in—with a resultant saving of life that might otherwise be unnecessarily sacrificed.

Women Answer Query

"I wish more women could hear the praise of CARDUI that comes to us every day," said Reporters after questioning women in twelve Southern states. "Of 1279 users, 1206 say they were benefited by CARDUI!" It helps to build up physical resistance by improving appetite and digestion, and thus works to allay the misery caused by functional dysmenorrhea due to malnutrition. Try CARDUI

Engines, Tractors, Boilers, Saw Mills, Wood Worging and Road Building Machinery, Well Drilling Machines, Gasoline Engines, etc.

R. P. Johnson,
Wytheville, Va.

advertisement 30-tf.

Notice

FOR SALE: Three business houses and lots located on Railroad Street in Pennington Gap, Va. See or write Mrs. S. M. Pennington. Pennington Gap, Va.

advertisement 24-4t.

FREE!— If excess acid causes you pains of Stomach Ulcers, Indigestion, Heartburn, Belching, Bloating, Nausea, Gas Pains, get free Sample, Udga, at Pennington Pharmacy.

advertisement 22-16t

Say It With Flowers"

For All Occasions

Home Grown Flowers

Expert Designers

NORTON FLORAL COMPANY

FRANK HORSAN, Mgr.
Telephone NORTON 280
Member F. T. D. A.

Vote For

TO THE VOTERS OF LEE COUNTY, VIRGINIA:

Having been nominated by the Democratic party, I am a candidate for the office of the Commissioner of the Revenue for Lee County, Virginia.

I sincerely solicit the vote and influence of each and every voter in Lee County. If I am elected, I promise to carry out the duties of the office and my obligations as a servant of the public to the best of my ability.

Yours very truly,
W. W. Jessee

advertisement 26-tf.

Political Notices

To the voters of Lee County, Virginia:

I am a candidate for Sheriff of Lee County, Virginia, election to be held November 7, 1939. I sincerely solicit the votes of the people of Lee County, regardless of race, creed or party affiliations.

If I am elected, I promise to carry out the duties of this office to the very best of my ability and see that the Laws are strictly and sanely enforced. I am in favor of every Deputy Sheriff being in uniform and that each Deputy be a man of good character. I am opposed to fee-grabbing and the Kangaroo Court, as they both lead to disregard for law and order. It is also my intention, if elected, to treat every person, regardless of color or social position, fair.

Thanking you in advance and assuring you that your vote and influence will be greatly appreciated,

Respectfully,
D. B. Holmes

advertisement 23-tf.

To the voters of Lee County, Virginia:

I am a candidate for the office of Commissioner of the Revenue for Lee County, Virginia. Election to be held November 7th. I sincerely solicit the vote of the people of the county, regardless of race, creed or party affiliations and if I am elected, I promise to carry out the duties of this office in such a way that every voter will be glad that they supported me, and will not be ashamed to say at any time. "I voted for Myers"

I thank one and all in advance for your vote and influence.

A. M. Myers

advertisement 17-tf.

VIRGINIA:

In the Trial Justice Court for the County of Lee.

In the matter of Commonwealth of Virginia.

vs.

David Lee

ORDER OF INTERDICTION

This matter came on this day to be heard, and it appearing to the Trial Justice that David Lee was on the 9th day of June, 1939, found guilty of the illegal possession of alcoholic beverages and illegal transportation of alcoholic beverages, before the Trial Justice of the County of Lee, and has shown himself to be an improper person to be allowed to purchase alcoholic beverages.

NOW THEREFORE, it is ordered that the said David Lee be and he is hereby interdicted, and it shall hereafter for a period of one year from the date of this order be unlawful to sell such person any alcoholic beverages.

It is further ordered that a certified copy of this order be forthwith filed with the Virginia Alcoholic Beverage Control Board.

Given under my hand this 9th day of June, 1939.

(Signed) Geo. P. Cridlin (Seal)
Trial Justice

Published by order of the Virginia Alcoholic Beverage Control Board in pursuance of Section 35 of the Virginia Alcoholic Beverage Control Act.

John P. McLaughlin,
Secretary to Board.

advertisement 27-1t.

VIRGINIA:

In the Trial Justice Court for the County of Lee.

In the matter of Commonwealth of Virginia.

vs.

Henry Cottrell

ORDER OF INTERDICTION

This matter came on this day to be heard, and it appearing to the Trial Justice that Henry Cottrell was on the 19th day of June, 1939, found guilty of the illegal sale of alcoholic beverages before the Trial Justice of the County of Lee, and has shown himself to be an improper person to be allowed to purchase alcoholic beverages.

NOW THEREFORE, it is ordered that the said Henry Cottrell be and he is hereby interdicted, and it shall hereafter for a period of one year from the date of this order be unlawful to sell such person any alcoholic beverages.

It is further ordered that a certified copy of this order be forthwith filed with the Virginia Alcoholic Beverage Control Board.

Given under my hand this 19th day of June, 1939.

(Signed) Geo. P. Cridlin (Seal)
Trial Justice

Published by order of the Virginia Alcoholic Beverage Control Board in pursuance of Section 35 of the Virginia Alcoholic Beverage Control Act.

John P. McLaughlin,
Secretary to Board.

advertisement 27-1t.

IN THE CIRCUIT COURT FOR LEE COUNTY, VIRGINIA.

Juanita Roberts Blanton,
Complainant.
Vs.
Millard H. Blanton,
Defendant.

The object of the above styled suit is to obtain a divorce a vinculo matrimonii from Millard H. Blanton upon the ground of wilful desertion for a period of more than two years.

And it appearing by affidavit filed according to law that Millard H. Blanton is not a resident of this State; it is, therefore, ordered that the said Millard H. Blanton do appear within ten days after due publication of this order in the Clerk's Office of the Circuit Court of Lee County and do what is necessary to protect his interests.

It is further ordered that this order be published once a week for four successive weeks in the Powell Valley News, a newspaper published in Lee County, Virginia.

And it is further ordered that a copy of this order be posted at the front door of the Court House of Lee County on or before the next succeeding rule day, and that another copy be mailed to the defendant to the post-office address given in the affidavit.

D. C. Sewell, Jr.
Clerk

Robert B. Ely, p. q.

advertisement 24-4t.

Trustee's Sale of Valuable Real Estate Located in the Town of Jonesville, Lee County, Virginia.

In execution of a certain deed of trust from Golden Orr and George W. Orr, Sr., her husband, to Wilmer L. O'Flaherty and W. L. Davidson, Trustees, dated the 10th day of January, 1936, and recorded in the Clerk's Office of the Circuit Court of Lee County, Virginia, in Deed Book 92, Page 5, default having been made in the payment of the debt thereby secured, and being required so as to do by the noteholder, the undersigned will sell at Public Auction at the front door of the Court House in Jonesville, Lee County, Virginia, on Monday, the 31st day of July, 1939, at 10 o'clock, A. M., (C. S. T.) the property with the improvements thereon, situate in the Town of Jonesville, Virginia, and briefly described as Beginning at a stake where the west side of Third Street intersects Federal Highway 411 (now Federal Highway 58); thence North 15 deg. 45' West 250 feet to an alley; thence along said alley South 74 deg. 15' West 50 feet to a stake; thence leaving said alley South 15' deg. 45' East 250 feet to a stake in Highway No. 411 (now Federal Highway No. 58); thence with said Federal Highway No. 58 North 74 deg. 15' East 50 feet to the beginning, and being Lots Nos. 1 and 2, and part of Lots Nos. 15 and 16, Block No. 4 of Willoughby Dale Annex to the Town of Jonesville.

For a more particular description, reference is made to the aforesaid deed of trust.

Bidder's deposit of $100.00, may be required.

TERMS: All Cash.

W. L. Davidson,
Sole Acting Trustee

advertisement 26-4t.

Towell

By M. T. Woodward

from page one

grandfather of Commonwealth's Attorney, Robert B. Ely, organized at Wesleys Chapel the first church-attached school for religious iortruction in the county, at a time when there were no rtandard inter-denominational Sunday School lessons as at present. The only aeligious text used was the bible, which Mr. Ely taught himself to all the adult members of the school, while the younger pupils and children of the church school were being taught their A. B. A B S in Webster's old blue back spelling books. Soon after launching the first Sunday School at Wesley's Chapel, Mr. Ely formed at the Hurricane a similar one which he taught in the Sunhay afternoons until his sudden death from a paralytic stroke at Jonesville in 1880.

Eugene Wygal of Hubbard Springs, was a guest of relatives at Wesley's Chapel, Sunday afternoon.

Available non-farm work is not sufficient to provide extra employment for all Virginia farmers who needit.

A little over 44,000 Virginia farm owners were classed as subsistence farmers by the 1930 census.

Tenancy on Virginia farms declined from 30 percent in 1880 to 26 percent in 1920, then rose to 30 again in 1935.

Washington Snapshots

A recent survay has caused considerable comment at the Capital. It was submitted as part of the testimony of a witness appearing before the Senate Committee on Education and Labor which is studying amendments to the National Labor Relations Act.

What that survay showed was simply that John Public does not believe the National Labor Relations Act, or the board which administers it, has contributed much to the country's industrial relations.

In the survey, the public was asked what it thought responsible for the reduction in the number of strikes from 1937 to 1938 Only 10.5 percent thought the reduction in the number of strikes was due to legislation and the government's attitude. The largest percentage thought there were fewer strikes in 1938 because there was a public resentment against sit-down strikes.

The fight over the labor act amendments, incidentally, produced what rates the "crack of the week." It was during questioning of Labor Board Chairman Madden by Representative Barden, quick-thinking North Carolina Democrat. Chairman Madden had pointed out that the Labor Board had won more cases in court than it had lost To this, the North Carolinian shot back:

"Let me remind the chairman that justice in the United States is not dispensed on a percentage basis."

A few weeks ago, official Washington was receiving instructions from a certain well educated economist with a flair for language. This word wizard was convincing everyone concerned that the economic failures of the past few years were largely mental: that if you used the right words to describe them, they weren't so bad after all.

Thus, he explained, if witnesses appearing before committees called the debt an "investment," it eft a good taste in everyone's mouth, and there was no damage done.

Business men caught on quickly to the new game, and it was one of this group who had the "last word" on the subject. "Profits?" he asked innocently. "Oh, just call them 'preparation for future taxes!'"

Since the publication of that remark in the papers, nothing more has been heard from the Washington word-wizard.

Keep Up With The Times
Have Summer Cleaning Done

The Deluxe Way

Deluxe Dry Cleaning Is Truly "Up With The Times"—It is the Most Modern Cleaning The World Affords Today! Absolutely Odorless—Kind To The Sheerest Fabrics.

Send Us Your Most Prized Garments With Perfect Assurance.

DELUXE CLEANERS

Phone 181 Pennington Gap, Va.

By Our Works, We Are Known—
—By Our Service, We Have Grown.

SUBSCRIBE TO THE POWELL VALLEY News

VIRGINIA:

In the Clerk's Office of the Circuit Court of Lee County, the 26th day of May, 1939.

Ollie Jane Goins Fuller,
Complainant
Vs.
ORDER OF PUBLICATION
Lord Byron Fuller,
Defendant

The object of this suit is to obtain a divorce, a vinculo matrimonii, on the grounds of desertion.

And an affidavit having been made and filed that the defendant, Lord Byron Fuller, is non-resident of the State of Virginia, and his last known address is Buffalo, S. C., it is ordered that he appear here within ten days after due publication hereof and do what may be necessary to protect his interest in this suit.

It is further ordered that a copy of this order be posted at the front door of the Courthouse of Lee County, Virginia that a copy be mailed to the defendant at his last known address, and that a copy hereof be published once a week for four successive weeks in the Powell Valley News, a weekly newspaper published at Pennington Gap, Virginia.

TESTE: D. C. Sewell, Jr.
Clerk.
By Evelyn Robertson, D. C.
L. M. Robinette, p. q.

advertisement 27-4t.

Baptist Church

Glenn F. White, Pastor

Sunday School—9:30 a. m.

Morning Worship—10:30 a. m.

Baptist Training Union—6:00 p. m.

Evening Worship—7:00 p. m.

Midweek Prayer Service—Wednesday—6:30 p. m.

Choir Rehearsal—Wednesday—7:30 p. m.

Arthur Burchett — Director.

From Sun To Sun NO More

In 1849, plant workers were called to work at sunrise, allowed 40 minutes for breakfast and lunch, and worked until 7. p. m. Today the average work week in industry is less than 40 hours.

Negro land ownership in Virginia dropped 252,042 acres or 18 percent between 1910 and 1635.

Around 95,000 Virginia farm families live in houses valued by the 1930 census at under $500.

More than 33,000 white and 44,000 negro men in Virginia aged 21 and and over were reported as illiterate in 1930.

Sixty-five percent of Virginia's farm workers have "marginal," or bare subsistence, incomes from the farm.

Virginia rural communities suffer from "selective migration" which takes away from them many of their most capabale young people. Young folks move to cities or to the North seeking better jobs.

Uncle Ab says that a safe motorist drives as if the rest of the world is both deaf and blind.

For Sale

One 6 room house. Pattern of poplar logs. Sawed on (3) sides and 1 coat creosote.
See H. L. Nolan.

advertisement 27-1t.

Miscellany

S. W Shelton has resigned as one of the State's assistant attorney generals in order to return to the private practice of law in Richmond. He is being replaced on the State's legel staff by A. B. Carney of Norfolk County.

Gasoline tax collections in Virginia for May totaled $1-582,581, an increase of $1-26,285 over collections for the same month last year.

Fifty-four applicants have passed the examinations for the Virginia State Board of Dental Examiners.

Richmond contributes proportionally less than any other city in the State for feeding prisoners in its jail, State Auditor L. McCarthy Downs has reported.

Representative Burch of Virginia has stated he and Representative Keer of North Carolina had renewed their efforts to obtain State Department acceptance of legislation to block export of domestic tobacco seeds. Such a bill was passed by Congress earlier in this session, but met with a veto from President Roosevelt.

C. W. Holt of Martinsville was reelected President of the Virginia Retail Merchants Association at the annual convention held at Old Point.

A hearing in the Wage and Hour Division's suit against the Atlantic Coast Line Railway has been postponed to July 10, in District Court in Richmond.

The State Unemployment Compeusation Commision has concluded its hearing in Norton of miners' claims for jobless benefits resulting from their idleness after the mine seutdown April 1st. Former Governor, George C- Perry was one of the council at the Norton hearing.

The quality of Virginia's urban population dependson the quality of the rural people, for the cities have very low birth rates and depend on the country for new citizens as the old ones die.

WE DO JOB PRINTING

Perpetual Motion Department:

The Home Owners' Loan Corporation, seeking to molify some of its distressed borrowers who are in danger of losing their homes to the tax collector, has hit upon a new lending scheme. The HOLC has announced it will now lend money to delinquent taxpayers to help them avoid foreclosures. The loans, of course, will be made only to homeowners already indebted to the HOLC.

Thus the government will take money out of one pocket, give it to the taxpayer, and then take it back and put it in the other pocket. All the taxpayer gets out of it is a bigger debt to the HOLC—and he still has to pay other taxes to support the HOLC.

Governments Employ 3,280,000

There are 3,280,000 Federal, State, and local government employees, not counting 339,000 in the army and navy and more than 4,000,000 on various relief projects.

A maple leaf 21 by 22 inches was exhibited in the 1937 Canadian contest for the "largest and prettiest" maple leaves.

Since 1870, fifteen new industries have sprung up giving direct and indirect new employment to approximately 15, 000, 000 persons.

Out of every $100 paid for rent an average of $25 goes for taxes.

Behind the average job in American manufacturing stands an investment of $7,600, chiefly in tools, land, buildings, and equipment.

Uncle Ab says that all set-backs are merely temporary to the man who is going somewhere.

Mary—"Why do you call your boy friend, "Pilgrim?"

"Ethel—"Because every time he calls he makes a little progress.',

She—"You took off your hat to that lady. Do you know her?"

He—"No, but I'm wearing my brother's hat and he knows her."

He—"I dreamed last night that I proposed to the sweetest girl in the world."

She—"And what did I reply?"

"I say chappy, your wife has just fallen into the well."

"That's all right, we use city water now."

WE DO JOB PRINTING

NOW . . . A BRAND NEW 1939 6-FOOT WESTINGHOUSE

COSTS YOU LESS THAN EVER BEFORE

THE NEW WESTINGHOUSE SPECIAL "ECONOMY SIX" De Luxe Equipped

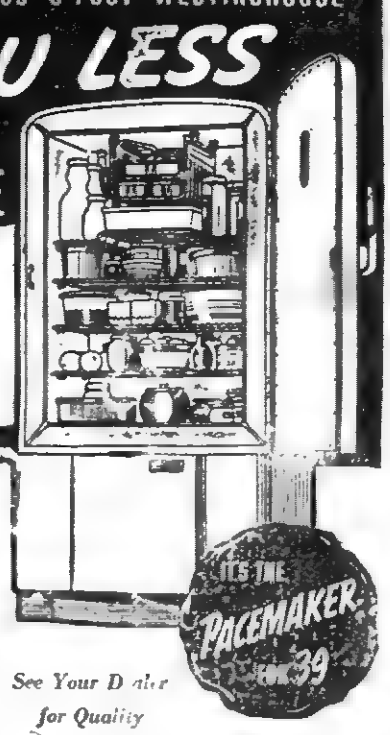

With Two-tone Freezer Door . . . Beautiful Westinghouse Delphinium Blue Refrigerator Set, All Matching Pieces, includes: Butter Dish, Two Food-Saver Dishes of Vitrified China Ovenware, Handy 2-Quart Water Server. You Get Them NOW in the "Economy Six"

Operating cost is as low as 1¼ cents per day. Yet you can always be sure your food will stay fresh and wholesome no matter how high the outside temperature . . . because the weather never gets too hot for a WESTINGHOUSE.

It gives you 68 big ice cubes or 6 pounds of ice at a time and gives them at the flip of a lever. It makes frozen desserts with amazing speed. It has generous storage space, very convenient shelf arrangement.

Dependable service for years assured by all steel construction, sealed mechanism, heavy insulation. The porcelain interior cleans easily and quickly. See the Special Economy Six at our show room today.

REDDY KILOWATT . . . at your service

BUY A WESTINGHOUSE REFRIGERATOR

See Your Dealer for Quality Electrical Appliances

Special Equipment Available For A Short Time Only!

OLD DOMINION POWER COMPANY
INCORPORATED
CHARLES DENNISON, Manager

"PLEASE DON'T LEAVE ME OFF THE HOOK"

"I want to serve you in every way I can. It's my job. It's why you have me. But I'm helpless if I'm left off the hook when not in use. My bell can't ring. Your friends can't call you. And if yours is a party line, all your neighbors' telephones on the same line are out of order until you replace me on the hook, or until the telephone repairman, coming to find the trouble, does it for you. Please let me give you all the service to which you are entitled. Keep me on the hook."

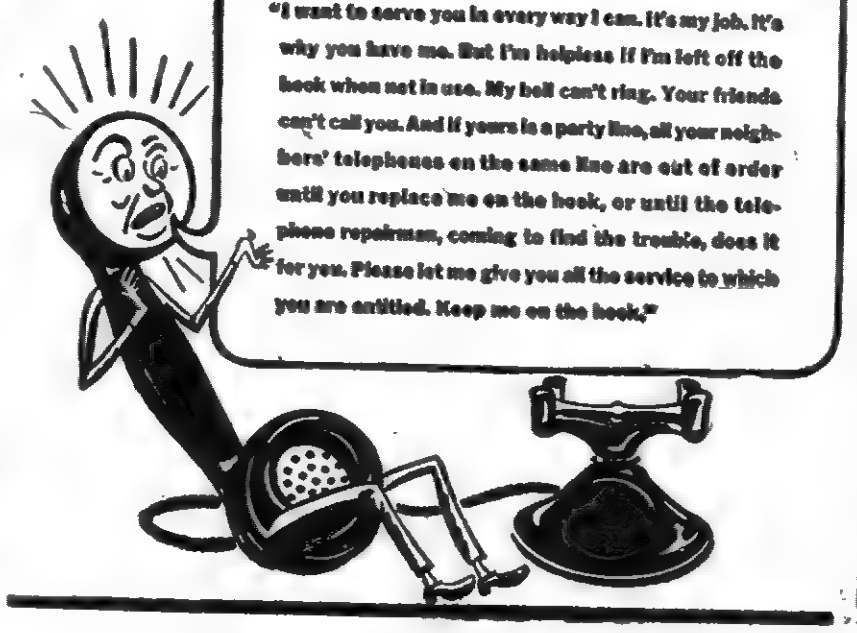

POWELL VALLEY NEWS

Volume 20, Number 28 — PENNINGTON GAP, VA., THURSDAY, JULY 13, 1939 — $1.00 Per Year—5c Per Copy

Extension Of AAA Refund Date Voted By Congress

Washington—Extension of time to December 31st, 1939, in which to file claims for the refunds paid the Government under the Agricultural Adjustment Act is provided in a bill just approved by Congress, and now awaiting the President's signature. The measure was sponsored by Representative Colgate W. Darden, Democrat, Virginia.

In calling attention to Congressional appr val of this extension, Rep Darden warned that this is undoubtedly the last such concession possible, and urged that those claimants in his district who have not filed, had better lose no time in getting their claims ready and presenting them in ample time for consideration before the final lapse of the grace period, December 31, 1939.

In explaining his interest in the bill he recalled that a number of comparatively small claimants who had paid such taxes and were entitled to refunds were not informed of the previous lapse of time in which they could act, and still others were unaware that claims filed before June 22, of 1936, or approximately a year prior to the first closing date, had to be refiled, in order to get consideration. For this reason he has insisted on the further extension now authorized, but emphasized that it would not be possible to get any additions time after the date in the present bill.

In the case of this district such claims should be filed with the Collector of Internal Revenue, Richmond, Va.

We Must Get Ours

"If government spending is leading us to ruin, it is because of what Washington is doing for the neighborhoods. Each neighborhood now says:

"Every other neighborhood is getting its. We must get ours!"

"Some neighborhood must lead the way of that suicidal swirl. Why not yours? Why not start Federal Economy County Committee Number One?

"When such committees tell Washington to save, believe me it will."

William Hard.

Rev. W. B. Moore, pastor of the local Christian Church, is assisting Rev. Norman E. Allen, of Rose Hill, Va., in a Revival at Hubbard Springs, this week.

John Galleher. Leesburg, has resigned as exucative assistant to C. C. Barksdale, Virginia Director of the Federal Housing Administration.

Loran Roop is First Lieutenant In The Field Artillery

Fort Hoyle, Md, July 11—Fort Hoyle is a familiar place to Loran Roop of Jonesville, Va. Roop is a First Lieutenant in the 313th Field Artillery now on active duty for ten days at the C. M. T. C. Camp. Lieut Roop obtained his reserve commission through C. M. T. C. training at Fort Hoyle from 1926 to 1930. On March 20, 1931 Lieut. Roop was commissioned in the Field Artillery Reserve and has re turned to Fort Hoyle to act as a C. M. T. C. instructor in 1931, 1935 and 1936.

The 313th and 315th Field Artillery Reserve regiments with headquarters in Washington, D. C. will supervise the training of the boys until July 15th, when the 314th, a Richmond regiment will take over. The officers instruct the boys in not only purely military courses but also in such subjects as citizenship, leadership and athletics.

Young Traffic Victims

There is no dread that sits more heavily upon the motorists than that of children darting into their path without any warning. Even the most careful of drivers may have had such experiences. Nor is it an infrequent occurrence. Every year thousands of children are killed or maimed in this manner because the communities cannot mix playing children with moving traffic without disastrous results.

And what is the average community doing about it? Playgrounds are available to some children in summer but the roller-skater and bicycle-rider cannot go there and in winter even the playgrounds are closed.

The cities and towns of tomorrow wil be planned with this need in mind There will be no busy thoroughfares for children to cross going to and from recreational centers. But the "new town" of the "new day" is still only a vision, allowing one or two exceptions of an experimental nature. Something must be done to make the old town of the old day a safer place in which to play.

"So you have three pairs of glasses, Professor?"

"Yes, one pair for outdoors, one for indoors, and the third to look for the other two."

Big Spring Union

Sunday School and prayer services are progressing nicely with large crowds attending.

Miss Zola Brooks and Mrs. Jessie Payton, Harrogate Route 1, spent Saturday night with Mr. and Mrs. Charlie Manning.

Mr. and Mrs. C. L. Estep and daughter, Lorene, and Mrs. Hubert Ayers and sons, Curtis and Clyde visited Mr. and Mrs. Paskel Ramsey at Three Point over the wee-end. Mrs Estep remained for a weeks visit.

Miss Roxie Estep spent the week end with Miss Eva Brown at Middlesboro, Ky.

Miss Ada Lee Brooks of Ewing, spent last Saturday night with Miss Sylvia Estep.

Mrs. Charlie Manning was hostess at a birthday party Sunday honoring her father on his forty-fourth anniversary. Several folks were present for the occasion

Miss Roxie Estep was a guest Sunday night of her sister, Mrs. Hubert Ayers, at Gibson Station.

Glenn Sumpter, Wheeler was calling on friends here Sunday.

Mrs. Jim Collins visited her mother near Wheeler during the week-end.

Several from here attended shows in Middlesboro, Ky. Sunday

Governor Attends World's Fair

Governor James H. Price and his official party left Richmond, Va., by train July 5, for the observance the next day the next day of Virginia Day at the New York world's Fair. On the morning of July 6, the Governor and party were welcomed by officials of the Fair and were taken to the Exposition ground with police escort. Upon arrival at the grounds, Governor Price received a 19-gun salute as chief executive of the Old Dominion, after which he paid official visits to certain fair buildings. After luncheon at Perylon Hall, the Governor attended ceremonies marking dedication of the Virginia Room at the fair.

Arthur W. James, former Virginia Commissioner of Public Welfare, has been named Technical Assistant to Dr. F. Lovell Bixby, chief of probation and parole of the Federal Bureau of Prisons.

SUBSCRIBE TO THE POWELL VALLEY News

Early Diagnosis Campaigns For Tuberculosis

Richmond—New emphasis was placede on the importance of "early diagnosis campaigns" such as are sponsered by the Tuberculosis Association to uncover tuberculesis in the Old Dominion, at the annual meeting of the National Tuberculosis Association held recently in Boston, Mass.

"Nothing effective can be done in the control of any communicable disease without knowledge as to the location of the cases and factual date of a personal, social and epidemiologic character," aiserted Dr. Henry F. Vaughn, health commissioner of Detroit. Dr. Vaughn, regarded as a national authority on methods of lighting the white plague, is remembered in Virginia where he spoke last fall in Alexandria and Richmond under the auspices of the Cooperative Education Association, Virginia Parent-Teacher Federation and the Virginia Tuberculosis Association.

In his address at Boston, Dr. Vaugnn declared that the family physician provides the means through which the majority of tuberculosis cases are brought to light. "It is, therefore" he said, "essential that he should be intergrated into and made a definite part of any case-finding program. He should become more conscientious of his responsibility for the control of tuberculosis from the community viewpoint. His task is not complese with the discovery of a single case. Contacts must be examiued and the source of infection sought and isolated. The finding of the early case of tuberculosis is one of the most essential parts of the health department program.

Miss Leslie Combs Foster, ezecutive secretary of the Virginia Tuberculosis Association, was among those attending the Boston convention. She was accompanied by Mrs. J. L. Hardy of South Boston, chairman of the Halifax County Tuberculosis Committee; Mrs. Adelaide B. Mason, Miss Florence P. Winfield and Miss Sula Fleeman, field workers of the State Association.

Presbyterian Services

Presbyterian services will be held in the Pennington High School auditorium Sunday morning at eleven oclock.

Rev. G. Sexton Buchanan of Rose Hill will conduct the services. Public cordially invited.

SUBSCRIBE TO THE POWELL VALLEY News

Physician's Wife Is River Victim

Mrs. T. H. Hutchinson, 30, wife of Dr. Hutchinson, general practioner in Malden, W. Va, (formerly of Pennington Gap,) was drowned last week at Lower Falls, Coal River, while swimming with her five year old son.

The family had been the guests of the Henry Donally's for the day. A three year old daughter was in the party but not a witness. The little boy went plashing about without noticing anything and it was only when the party missed Mrs. Hutchinson that a search began, ending two hours later when the body was taken to the Bartlett mortuary in St. Albans.

Funeral arrangements are incomplete pending the arrival from Beckley of her parents, Mr. and Mrs. J. P. Donahue, brothers, J. P., jr, and William P., and a sister from Mt. Hop, Mrs. Paul Garrett. Mrs. Hutchinson was the former Jo Ann Donahoe, nurse at Kanawha Valley Hospital.

Green Light

On June 5, the Supreme Court of the United States handed down a decision of immense significance to the farmers of America

The decision upheld the constitionality of a Federal-State marketing agreement, established by the producers of the New York milk shed in 1938, designed to further the development of agricultural marketing cooperation, and to aid the farmer in getting a fair price for his milk.

The fact that the highest court in the land has thus definitely and finally upheld this policy will give the farm marketing cooperative movement a strong impetus. Its importance is not limited to New York—other groups of farmers, in other states, face the same marketing and price problems.

So marketing cooperation, under fair laws, has been given the green light. The rest is up to the farmers themselves—for after all, it will be their own work, rather than political charity which will win the day for them.

"How did you get that swollen jaw?"

"A girl cracked a smile."

"Well?"

"It was my smile."

"Bill always respects gray hairs."

"How come he's so mean to his aged uncle?"

"Oh, Uncle Jim is bald."

New Officers Installed

The Pennington Gap Lions' Club, installed its new officers with a very impressive installation program at the regular meeting July 6th, 1939, of the following Lions who had been chosen as leaders for the year beginning July 1st, 1939, closing July 1, 1940.

President — Dr. C. H. Henderson.

1st. Vice-President—Dr. M. H. Robbins.

2nd. Vice-President—C. F. Connelly.

3rd. Vice-President—Dr. C. C. Carr.

Tail Twister—Charles Dennison.

Lion Tamer—Mr. G. R. Dooley.

Secretary-Treasurer—W. B. Moore

Directors

W. R Fletcher for two year term.

Guy A. Kauffman for two year term.

S. L. Carpenter for one year term

John Fry for one year term

After installation the new President appointed his various committees for the year from whom he expects great results during the year

W B Moore
Secretary

Political By-Play

Speculation as to whether Governor James H. Price may run against Senator Harry F Byrd in the 1940 Democratic Senatorial Primary in Virginia was given the past few days by a bit of political by-play. In a dispatch from Washington the Associated Press said there had been reports in the Senate that the Governor might oppose Byrd, possibly with backing of the Roosevelt Administration

Jonesville Baptist Church

E. C. Knicely, Pastor
Jonesville, Va.

Bible School—9:45 a. m.
Worship—10:45 a. m.
B. Y. P. U.—6:15 p. m.
Bible Study and Prayer Wednesday—7:p. m.
Vacation Bible School beginning Monday—9 a. m. Free to all children through the Intermediate age.
Go to Church Sunday, somewhere.

WE DO JOB PRINTING

Motor Vehicle Taxes In Virginia Found Higher Than National Average

Virginia motorists are paying motor vehicle taxes which are on an average 26.1 percent higher than the national average, E. A. Kyhn, declared following an analysis made by his organization of the various taxes paid by motor vehicle operators in this state last year.

The Committee found the average motor vehicle operator in this state paid $64.49 in special automotive taxes last year, compared with average payments of $51.13 made in the nation as a whole. One of the principal reasons for the higher taxes paid by motorists in this state was found to be the state and federal gasoline taxes, which total 6 cents a gallon and amount to $44 37 per vehicle during the course of a year. This is 69.8 per cent of the entire motor vehicle tax bill paid and is substantially higher than the average federal and state gasoline taxes paid elsewhere in the United States.

"There is no reason why the motorists of this state should beasked to pay higher taxes on the operations of their vehicles than do the motorists of other states," Mr. Kyhn said. "It looks to me as though we in this state ought to look carefully over our tax bills to see whether we cannot get some measure of reduction. We might start with some of the heavier taxes and attempt to have reductions made there first, especially where a portion of these taxes are of a temporary nature. Other reductions could follow as time goes on."

Flatwoods

The Rev. Marsh filled his appointment at Flatwoods Chapel, Sunday night

J. B. Hill was visiting in Lamb's Chapel, Sunday.

Rev. B H Crider is conducting a school of music at Panner's Chappel, near Stickleville.

Mrs. Joe Chance was called to Dryden Monday on account of the death of her grandmother.

Steve Sailor and Alice Wilder of Beech Grove, were married at the home of Mr. and Mrs. B. H. Crider, Sunday.

Paul Gorden Givens who has been ill the past week is improving.

Few men are born with silver spoons in their mouth but lots of them get gold in their teeth later.

Powell Valley News
Published by
Powell Valley Printing Co.
EVERY THURSDAY
PENNINGTON GAP, VA.

B. C. CULBERTSON Manager

One Year.....$1.00
Six Months.....60
Three Months.....35

Obituaries.....$1.00
Card of Thanks.....0.50
Advertising Rates on Application

Entered at the Postoffice at Pennington Gap, Virginia, as mail matter of the second-class.

MICKIE SAYS—

SUBSCRIBE TO THE POWELL VALLEY News

Code of the Town of Pennington Gap:

Article 13; Section 131

It shall be unlawful for the owner or tenant of any property in the corporate limits of this town, to keep or maintain any hog-pen, barn, stable or other outbuildings in an unclean, unwholesome, or unsanitary manner, or to allow the same to become a nuisance to sight, smell, or likewise to any neighbor or community. Such owner shall, upon notification by the sergeant, any councilman, or member of the board of health abate such nuisance, and for failure to do so shall be fined not less than $2.50 nor more than $5.00. Each day after which such owner or occupant shall have been notified shall constitute a separate offense.

The above is an excerpt from the Code of the Town of Pennington Gap. Several instances of wilful violation of this ordinance have been reported to the Town Officials. These Officials are expected to enforce the laws of Pennington Gap, and intend to enforce these laws. In the event that you are one of the violators of this ordinanne, please remedy the situation at once and save yourself future embarrassment and expense.

J. R. Legg, Mayor
Pennington Gap.
advertisement 28-2t.

Keep Up With The Times
Have Summer Cleaning Done

The Deluxe Way

Deluxe Dry Cleaning Is Truly "Up With The Times"—It is the Most Modern Cleaning The World Affords Today! Absolutely Odorless—Kind To The Sheerest Fabrics.

Send Us Your Most Prized Garments With Perfect Assurance.

DELUXE CLEANERS

Phone 181 Pennington Gap, Va.

By Our Works, We Are Known—
—By Our Service, We Have Grown.

Electric Service Quickly Restored

Electric servi e was restored in Morehead, Ky., within twelve hours after the disasterous flood had submerged the local transformers subetation and water twelve feet deep had drowned the fire under the boilers in the Kentucky Power and Light Company generating station at 2 A M. Wednesday, July 5.

Before dusk thesame day full service had been turned on and line crews were putting up special street lamps to light rescue and clnan-up operations.

As the wall of water swept over the substation, instantly cutting off service Frank Maxey, local manager, telephoned for help to the general offices of Kentucky Utilities Company at Lexington. In a few hours emergency workers from Lexington, Cynthiana Maysville and Mt. Sterling were at the scene of the disaster.

One crew ran a line from Morehead to a Kentucky Power and Light Company substation at Farmers, Ky. and got a limited amount of power into Morehead at 2:30 P. M. Meanwhile another crew hauled a five-ton transformer seventy miles from Cynthiana to Morehead and connected it, supplying normal normal service at 6:30 P. M.

Interconnected transmission lines, receiving current from several powerstations, made it bossible to restore service Morehead in record time. With electricity available, rescue, clean-up and rebuilding oberations went ahead at top speed night and day.

VIRGINIA:

In the Clerk's Office of the Circuit Court of Lee County, the 26th day of May, 1939.

Ollie Jane Goins Fuller,
Complainant
Vs.
ORDER OF PUBLICATION
Lord Byron Fuller,
Defendant

The object of this suit is to obtain a divorce, a vinculo matrimonii, on the grounds of desertion.

And an affidavit having been made and filed that the defendant, Lord Byron Fuller, is non-resident of the State of Virginia, and his last known address is Buffalo, S. C., it is ordered that he appear here within ten days after due publication hereof and do what may be necessary to protect his interest in this suit.

It is further ordered that a copy of this order be posted at the front door of the Courthouse of Lee County, Virginia that a copy be mailed to the defendant at his last known address, and that a copy hereof be published once a week for four successive weeks in the Powell Valley News, a weekly newspaper published at Pennington Gap, Virginia.

TESTE. D. C. Sewell, Jr.
Clerk.
By Evelyn Robertson, D. C.
L. M. Robinette. p. q.
advertisement 27-4t.

Safety Campaign Shows Decline Of Highway Accidents

Richmond—Fatalities in Virginia highway accidents for the first six months of 1939 showed a decrease of 10 per cent from the total casualties for the first half of 1938. The 1939 toll also represented a drop of 18 per cent from the 249 highway deaths reported in the first six months of 1937. During the first six months of 1938 the toll was reported as 258. The decline in the fatal highway accidents is believed to be largely the result of a safety campaign conducted by the State Police. The Troopers have been busy checking on the causes of road mishaps, inspecting cars and school busses and in reporting the safety hazards on highways. Special details of State Police have been assigned to investigate accidents.

The speedy ride last week that took the Crown Prince Olav, of Norway, and the Princess Martha, from Brandon, to a Richmond railroad station, a distance of 47 miles in about as many minutes, aroused the Mayor J. Fulmer Bright to an attack on those responsible. The Royal visitors were escorted by Police in the dash that took them through two cities and over busy State highways. Perturbed at a 46 per cent increase in motor deaths in Richmond, Mayor Bright declared 'there can be no censure too severe for the official or officials who were responsible for the drive over the highways of the State and the streets of the City."

"Neither the Police of the State of Virginia nor of the City," the Mayor continued, "will be permitted to convert the public highways into a speedway, defying all traffic regulations and rules of safety. This reckless abandon, jeopardizing the lives of those who are entrusted to our care, as well as threatening the lives of others on the streets and highways, should be condemned in the strongest terms. I konw that his Excellency, the Governor of Virginia, and Colonel Battle, of the Motor Vehicle Division, join me in this view. It must not be repeated."

In commenting on Mayor Bright's remark, Colonel Battle said he was "Glad that the incident has aroused Mayor Bright to the point of using the means at his disposal to improve traffic safety, and I assure the Mayor that he can count on the earnest, grateful and sincere cooperation of the Division of Motor Vehicles." Colonel Battle remarked that "Police escorted motorcades are nothing new to motorists. I will venture to say that every public official of any rank has ridden in one. The motorcade which brought their Norwegian Highnesses from Brandon to the Broad Street Station was another motorcade to which we are accustomed. The position held by the royal visitors made it the great news story that it was. It is regretted, of course, that conditions arose that necessitated higher speeds than are normally allowed on the highway, but this office feels that a properly escorted motorcade, blocking off side roads, is about as safe as usual traffic. And in this particular case this office finds considerable disagreement as to the speeds Those of us interested in safety must not let this case divert us from the general question of highway safety which is a continuous and continuing activity."

Trustee's Sale of Valuable Real Estate Located in the Town of Jonesville, Lee County, Virginia.

In execution of a certain deed of trust from Golden Orr and George W. Orr, Sr., her husband, to Wilmer L. O'Flaherty and W. L. Davidson, Trustees, dated the 10th day of January, 1936, and recorded in the Clerk's Office of the Circuit Court of Lee County, Virginia, in Deed Book 92, Page 5, default having been made in the payment of the debt thereby secured, and being required so as to do by the noteholder, the undersigned will sell at Public Auction at the front door of the Court House in Jonesville, Lee County, Virginia, on Monday, the 31st day of July, 1939, at 10 o'clock, A. M., (C. S. T.) the property with the improvements thereon, situate in the Town of Jonesville, Virginia, and briefly described as Beginning at a stake where the west side of Third Street intersects Federal Highway 411 (now Federal Highway 58); thence North 15 deg. 45' West 250 feet to an alley; thence along said alley South 74 deg. 15' West 50 feet to a stake; thence leaving said alley South 15' deg. 45' East 250 feet to a stake in Highway No. 411 (now Federal Highway No. 58); thence with said Federal Highway No. 58 North 74 deg. 15' East 50 feet to the beginning, and being Lots Nos. 1 and 2, and part of Lots Nos. 15 and 16, Block No 4 of Willoughby Dale Annex to the Town of Jonesville.

For a more particular description, reference is made to the aforesaid deed of trust.

Bidder's deposit of $100.00, may be required.

TERMS: All Cash.

W. L. Davidson,
Sole Acting Trustee
advertisement 26-4t.

Child Listless?

Scolding won't help a child who is listless, dull or cross from constipation. But the Week-End Cleansing will! Quicker relief may be wanted when constipation has your boy or girl headachy, bilious! Tonight or next week-end, Syrup of Black-Draught used by simple directions will relieve quickly, gently. Children like this all vegetable product! Syrup of Black-Draught comes in two sizes: 25c and 50c.

Political Notices

To the voters of Lee County, Virginia:

I am a candidate for Sheriff of Lee County, Virginia, election to be held November 7, 1939. I sincerely solicit the votes of the people of Lee County, regardless of race, creed or party affiliations.

If I am elected, I promise to carry out the duties of this office to the very best of my ability and see that the Laws are strictly and sanely enforced. I am in favor of every Deputy Sheriff being in uniform and that each Deputy be a man of good character. I am opposed to fee-grabbing and the Kangaroo Court, as they both lead to disregard for law and order. It is also my intention, if elected, to treat every person, regardless of color or social position, fair.

Thanking you in advance and assuring you that your vote and influence will be greatly appreciated,

Respectfully,
D. B. Holmes
advertisement 23-tf.

To the voters of Lee County, Virginia:

I am a candidate for the office of Commissioner of the Revenue for Lee County, Virginia. Election to be held November 7th. I sincerely solicit the vote of the people of the county, regardless of race, creed or party affiliations and if I am elected, I promise to carry out the duties of this office in such a way that every voter will be glad that they supported me, and will not be ashamed to say at any time, "I voted for Myers"

I thank one and all in advance for your vote and influence.

A. M. Myers
advertisement 17-tf.

Engines, Tractors, Boilers, Saw Mills, Wood Worging and Road Building Machinery, Well Drilling Machines, Gasoline Engines, etc.

R. P. Johnson,
Wytheville, Va.
advertisement 30-tf.

FREE! If excess acid causes you pains of Stomach Ulcers, Indigestion, Heartburn, Belching, Bloating, Nausea, Gas Pains, get free Sample, Udga, at Pennington Pharmacy.
advertisement 22-16t

Say It With Flowers"
For All Occasions
Home Grown Flowers
Expert Designers
NORTON FLORAL COMPANY
FRANK HORSAN, Mgr
Telephone NORTON 280
Member F. T. D. A.

Vote For

TO THE VOTERS OF LEE COUNTY, VIRGINIA:

Having been nominated by the Democratic party, I am a candidate for the office of the Commissioner of the Revenue for Lee County, Virginia.

I sincerely solicit the vote and influence of each and every voter in Lee County. If I am elected, I promise to carry out the duties of the office and my obligations as a servant of the public to the best of my ability.

Yours very truly,
W. W. Jessee
advertisement 26-tf.

Home Owners' Status Better

A continuing improvement in the home owners in Virginia was noted in a report issued by G. Stanley Harding, State manager of the Home Owners Loan Corporation, with 77.4 per cent of active accounts either current or less than three months in arrears during May. In February 73.5 per cent of the accounts were current or only a little in arrears; in March this percentage increased to 74 6, in April to 76.1 and finally in May to 77.4 Repayments on principal indebtedness in Virginia passed the $8,000-000-mark the first of May, this figure showing that although the average loan still has more than 11 years to run, borrowers have repaid nearly 21 2 per cent of their indebtedness.

Since the Federal Housing Administration was created five years ago 35,515 Virginians have borrowed $58,804,072 through its program, according to a report issued by C. C. Barksdale, State FHA Director. FHA funds have provided new homes for 4,549 Virginians, Barksdale said; 3,812 families have been provided for in large apartments or in group houses; 3,352 have refinanced existing mortgages on their homes and 23,802 have modernized their properties.

White Shoals

The Home Demonstration Club held its regular meeting Wednesday afternoon at the home of Mrs. Jim Rosenbaum near Jonesville. Members present were Mrs. Ray Hyatt, Mrs. Steve Matlock, Mrs. Robert Rosenbaum Arnie Ramsey, Dorothy Gilliam and the hostess. The topic for the afternoon was "Arranging Furniture," which was well discussed by the leader, Mrs. Ruth Lake. Mrs. Ada Ramsey will represent the club at the Blacksburg meeting.

Neil Wofe is improving after a severe illness.

Mr. and Mrs. Jim Hamblin have returned from a few days' visit at Akron, Ohio. They were accompanied home py their son, Ray Hamlin and family of Big Stone Gap.

Earl Thomas left Monday for Clinton, Tenn., where he will be employed.

Mary Rose Gilliam has been spenbing a week with her grandparents, Mr. and Mrs. G. A. Watkins, at Hagan.

Oscar Ely is now with the CCC camp at Jonesville.

It is reported that wiring of houses for electricity will be started this week. The residents here are very interested and most of them are planning on having their homes wired.

Smith Carter, Phil Smith and Kermit Smith were recent visitors in Harlan.

Mr. and Mrs. Ward Gregory have had construction on their new home started.

Mrs. Morgan is reported very ill at the home of her grandson, Pat Short, hav- suffered a stroke Thursday.

Mr. and Mrs. Fred Stewart, Mr. and Mrs. Omar Manes and Miss Gladys Lewis of near Clinchport were ca lers here Saturday.

Baptist Church

Glenn F. White, Pastor

Sunday School—9:30 a. m.

Morning Worship—10:30 a. m.

Baptist Training Union-6:00 p. m.

Evening Worship—7:00 p. m.

Midweek Prayer Service-Wednesday—6:30 p. m.

Choir Rehearsal—Wednesday—7:30 p. m.

Arthur Burchett — Director.

The Mehodist Church

C. T. Miller, Pastor

R. S. Orr, Superintendent

Sunday School—9:30 a. m.

Morning Worship—10:30 a. m.

Young Peoples Service—5:45 p. m.

Evening Worship—6:30 p. m.

Midweek Prayer Service Wednesday at 7:00 p. m.

WE DO JOB PRINTING

Social and Personal

Mrs. M. C. Jennings of Monroe, Mich., is visiting her sister, Mrs. Ella Howard and family.

Mr. and Mrs. R. E. Beeler, Sr., syent the past week-end with relatives in Knoxville.

Misses Laura Jean Fugate and Betty Jean Clark are visiting in Wheeler

Lucille and Mamie Sue Kelly spent last week with their aunt at Appalachia.

C. C. Fugate made a business trip to Beckley, W. Va., Friday, returning Saturday.

Mr. M. T. Woodward our Towell correspondent was in Pennington Gap, Monday.

Miss Nannie McConnel of Nicklesville, is visiting Mr. and Mrs. G. A. McConnell.

Miss Elizabeth Culbertson and mother, Mrs. B, T Culbertson of Dungannon, were visiting in Pennington Gap, Saturday anp Sunday.

Mrs. C. V. Milhorn, Jr., of Johnson City, is visiting her parents, Mr. and Mrs. C. W. Adams and family.

Mrs. W. M. Buckles of Big Stone Gap, spent last Thursday with her niece, Mrs. Walter Harber.

Mrs. Albert Baker and son, Donald, of St. Paul are visiting Mrs Baker's parents, Mr. and Mrs. E F. Cecil and family.

Miss Imogene Hickm of Bristol has been the guest of her aunt, Mrs. Whiz Green the past week

Mr. and Mrs. Harry Tiller and children of Bonny Blue, spent Sunday with Mr. Tiller's mother, Mrs. T. R. Tiller.

Mrs. Bert Provence visited relatives in Norton last week.

Mrs. J. W. Hill and dauhhter, Nancy, of Elizabethton, Tenn., were the guests of Mrs. Hill's sister. Mrs. T. H. Pugh and family the 4th.

Mr. and Mrs. Baylor Gibson, Mrs. Josephine McNeil and daughter, Virginia, and Mrs. T. H. Pugh were among the ones who attended the Senatorial meeting at Gate City last Saturday.

Miss Lucille Lane of Corbin, is visiting her sister, Mrs. Walter Harber,

Misses Christine and Lena Rue Adams left last Wednesday for New York where they will visit their cousin, George Flanary and attend the World's Fair.

Mr. and Mrs. G. R. Dooley have returned home from their vacation after spending a few days at the New York World's Fair. They drove up to the New England States to Montreal Canada, from there they drove via; Ottawa to Niagara Falls. On their return they spent a few days in St. Louis, Missouri, visiting Mrs. Dooley's brother, Charles M. Willingham and their aunt, Mrs. S. M. Willingham.

Miss Mary Hurst is visiting her brother, Harold, and Mrs. Hurst in Harlan, Ky.

Mrs. Minnie Kilbourne and sister, Mrs. Kemp Yeary, have returned home from New York, where they visited relatives and attended the Fair.

Dr. and Mrs. W. H. Bruce and daughter, Mrs. Paul Overbay, visited relatives in Wise Saturday.

Mrs. Rosa Brown has returned home from Cincinnati where she visited her son, Roy McCoy, and Mrs. McCoy.

Mr. and Mrs. Robert Guy Pugh attended the wedding of Anderson and Campbell at Bristol Friday.

Miss Billy Sue Smalley is visiting in Pineville, Ky, this week.

Miss Margaretta Davis of Salem, Va., and Mr. Hugo Statzer of Bristol, visited friends in Pennington Gap, last week-end.

Mr. and Mrs. E. C. Hall, Mr. and Mrs. G. R. Dooley and Misses Alease and Helen Rhea motored to Norris, Sunday.

Mrs. Joe Orr and daughter Jimmy Joe of Middlesboro, Ky., are visiting Mrs. Maggie King.

Mrs. J. H. Fleenor and sons, Jackie and Charlie, spent last week in Harlan.

Mrs Edith Bolin Pearce left Sunday for Lake City, Fla., where she was appointed to the nursing staff of the Government Hospital.

Ty Harber left last week for Florida where he will play ball.

A mistress was interviewing an applicant for the post of meid. After several questions as to experience and capacity, she said, "How about references?"

"Oh, that's all right, Ma'am. I like your face; I won't bother you for a reference," said the maid.

He—"I've been waiting to ask you a question for months."

She—I've been waiting to answer it for years."

Virginia Tuberculosis Association

Richmond—The part played by the double-barred cross, always emphasized on Christmas Seals, in the crusade against tuberculosis will be introduced in a program to be carried into State Teachers' Colleges this summer by field workers of the Virginia Tuberculosis Association.

A teaching unit, "The Message of the Double-Barred Cross will be supplied to schools through the county and city tuberculosis association as apart of their educational campaign to help wipe out the white plague in the Old Dominion, according to Miss Leslie Combs Foster, executive secretary of the Virginia Tuberculosis Association.

Each year a different Christmas Seal is designed, but on it the double-barred, or Lorraine Cross appears always. It stands as a banner, Miss Foster explained, under which millions of people fight for the heath of State and country. It was origioally used by the Duke of Lorraine, first Chriction ruler of Jerusalem, and since has been displayed by religious and fraternal organizations throughout the years as a symbol of peece and hope. It was adopted as the insignia of the worldwide movement against tuberculosis at the first International Conference on Tuberculosis, in Berlin, during 1902.

Indicating the growing interest in the Christmas Seal as a weapon against tuberculosis, Americans had inverted, as of June 8, 1938, a total of $5,172,633.86 in the penny stamps, a gain of 3.7 percent over the $4,985-696 52, which was subscribed in 1937. One June 30, Virginia had reached an all high record in the sale of Christmas Seals, a total of $114,044.33 having been realieed for the tuberculosis campaign, and it is expected this amount will show a slight increase when final figures are received. This compared with $101,585.20 raised in 1937, indicates a gain of 12.3 percent

Of the funds produced in the State, $75,638.01 has been refunded to county and city tuberculosis, Miss Foster said, to enable them to carry on their local campaigns of education. This does not include a bonus of approximately $12,500 to be distributed to the local groups by the State Association next month. Five percent, or $2,702.21 of the income derived in Virginia as a result of the sale, goes to the National Tuberculosis Association to be spent throughout the country in the constant drive to cure and control tuberculosis.

Mistress—"Mary, didyou wash this fish carefully before you baked it?"

Maid—Don't be silly. What's the use of washing a fish that lived all its life n the water?"

Rose Hill

Mr. and Mrs. Sam Fulkerson, Knoxville, have been visiting relatives, here.

Rev. B. B. Quarry was called to Rogersville recently on account of the sickness of relatives.

Ernert Warren, Middlesboro, visited friends here, recently.

Bruce Woodward and mother, motored to Morganton, W. Va, on business last week.

Mrs. Cooper, Louisville, has been the guest of Mrs. Frank Kincaid, recently.

Miss Jessie Bales, Kansas, City, is visiting relatives here now.

Miss Elizabeth Gibson left Saturday for Farmer, Tenn, to substitute for her sister at the orphanage while the latter attends the conference at Montreat, N. C

Mrs. Mary McLin Ravenna, Ky, visited relatives here last week.

Ralph Gardner has returned from Cleveland, Ohio.

The Ladies Auxiliary met at the Manse Thursday afternoon, with eighteen present.

Mr. and Mrs. Frank Rowlett and son of Arlington, Va, are visiting relatives here.

Rev and Mrs. G S. Buchanan were called to Marion, Va., to conduct the funeral of a relative, recently.

Mr. and Mrs. Fred Russell, Johnson City, Tenn, are visiting relatives, here.

Miss Irene Rice, Daisy Mae Day and Virginia Rice, Umatilla, Fla., are guests of Mrs. Ross Stickley for the summer.

Miss Vivian Hobbs is visiting in Winston Salem, N. C

Mr. and Mrs. Emmett Stanley, Stonega, Va., were guests of relatives here during the week.

Christian Church

W. B. Moore, Pastor

Bible School—9:45
S. H. Orr — Superintendent.

Devotion and Communion—10:30.

Preaching —11:00 a. m.
First and Third Sunday Nights—7:00.

Christian Endeavor meetings—6:00 p. m.

Mrs. Maggie King and Mrs. W. B. Livesay—Superintendents.

Missionary and Ladies Aid Societies meet jointly First Thursday each month—2:00 p. m.

A hearty welcome awaits any who want to come and worship with us, at these and all other services at this

Mistress—"Now, Ada, if the master brings home some friends to dinner, are you sure you're quite prepared?"

Maid—"Yes, Ma'am—my bag is already packed."

Attention! Farmers

Blacksburg—The opportunity to get 'irst-hand information frrm the experts on any individual farm problem is offered to Virginia farmers who attend the Institute of Rural Affairs at V. P. I., July 18 to 20. Afternoon sessions, under the auspices of the State Farmers' Institute, offer latest information on the successful production of crops, fruits, vegetables, livestock, poultry, dairying and wildlife, And the agricultural engineers will exhibit labor saving devices for the farm and home.

A number of well-known specialists will be on hand to aurwer questions and lead discussions on farm problems.

D. R. Mast, area biologist with the Soil Conservation Service, will point out benefits to farmers from wildlife operations of the soil conservation districts out the State; and Paul S. Blantford, Beaumont, and Francis R. Roth, Wayneboro, of the Virginie Wildlife Federatian, will lead discussions.

Disease control will be features of the dairy and poultry husbandry sections, together with practical exhibits from the V. P. I herds and flocks. Part of the agronomy section meeting will consist of field experiments and exhibits. A round table on crops production will center around current problems of Virginia farmers.

"He's a hard man! Have you noticed his eyes?"

"Yes, and I thought one looked kinder than the other."

Correct. Andthats a glass one."

"That comedian is always giggling."

"Sure is. He,s just a regular he-he man."

Charter No. 9924 Reserve District No. 5

REPORT OF THE CONDITION OF THE

POWELL VALLEY NATIONAL BANK

at Jonesville, in the State of Virginia at the close of business on June 30, 1939. Published in response to call made by comptroller of the currency, under section 5211, U. S. Revised Statues

ASSETS		
1. Loans and discounts (including $300.88 overdrafts)		$332,186.03
2. United States Government obligations, direct and guaranteed		42,600.00
3. Obligations of States and political subdivisions		3,000.00
5. Corporate stocks, including stock of Federal bank		1,150.00
6. Cash, balances with other banks, including reserve balance, and cash items in process of collection		84,682.55
7. Bank premises owned $6,000.00, furniture and fixtures $4,000.00 (Bank premises owned are subject to $ liens not assumed by bank)		10,000.00
12. Total Assets		$473,618.58
LIABILITIES		
13. Demand deposits of individuals, partnerships, and corporations		$177,323.61
14. Time deposits of individuals, partnerships, and corporations		208,791.91
16. Deposits of States and political subdivisions		39,642.84
18. Other deposits (certified and cashier's checks, etc.)		5,794.41
19. Total Deposits	$431,552.77	
24. Total Liabilities		$431,552.77
CAPITAL ACCOUNT		
25. Capital stock: c Common stock total par $25,000.00.		25,000.00
26. Surplus		12,500.00
27. Undivided profits		4,565.81
29. Total Capital Account		42,065.81
30. Total Liabilities and Capital Account		473,618.58
MEMORANDA		
31. Pledged assets (and securities loaned) (book value		
(a) United States Government obligations, direct and guaranteed, pledged to secure deposits and other liabilities		40,000.00
(e) Total		40,000.00
32. Secured liabilities:		
(a) Deposits secured by pledged assets pursuant to requirements of law		40,000.00
(d) Total		40,000.00

State of Virginia, County of Lee, ss:

I, F. M. Mize, Cashier of the above-named bank, do solemnly swear that the above statement is true to the best of my knowledge and belief.

F. M. MIZE, Cashier

Correct—Attest:
W. L. Davidson
B. Wynn
D. C. McClure
Directors.

Subscribed and sworn to before me this 10th day of July 1939.
Ben F. Sewell, Notary Public.

REPORT OF CONDITION OF

LEE BANK & TRUST COMPANY

of Pennington Gap, in the State of Virginia, at the close of business, on June 30, 1939.

ASSETS		
1. Loans & discounts (including $ overdrafts)		$322,314.36
2. United States Government obligations, direct and guaranteed		98,000.38
3. Obligations of States, and political subdivisions		95,966.22
4. Other bonds, notes, and debentures		29,500.00
6. Cash, balances with other banks, including reserve balances, and cash items in process of collection		213,093.96
7. Bank premises owned $, furniture and fixtures $4,293.50		4,293.50
8. Real estate owned other than bank premises		47,974.80
11. Other assets		595.94
12. Total Assets		811,739.16
LIABILITIES		
13. Demand deposits of individuals, partnerships, and corporations		291,733.65
14. Time deposits of individuals, partnerships, and corporations		360,554.48
16. Deposits of States and political subdivisions		24,280.53
18. Other deposits (certified and officers' checks, etc.)		13,652.11
19. Total Deposits	$690,220.77	
23. Other liabilities		1,234.93
24. Total Liabilities (not including subordinated obligations shown below)		691,455.70
CAPITAL ACCOUNT		
25. Capital		99,750.00
26. Surplus		10,000.00
27. Undivided profits		5,021.26
28. Reserves (and retirement account for preferred capital		5,521.20
29. Total Capital Account		120,283.46
30. Total Liabilities and Capital Account		811,739.16
x This bank's capital consists of $ of capital notes and debentures: first preferred stock with total par value of $49,750., retirable at $49,750; second preferred stock with total par value of $, retirable at $; and common stock with total par value of $50,000.		
MEMORANDA		
31 Pledged assets (except securities loaned (book value)		
(a) U. S. Government obligations, direct and fully guaranteed, pledged to secure deposits and other liabilities		19,000.00
(b) Other assets pledged to secure deposits and other liabilities including notes and bills rediscounted and securities sold under purchase agreement		30,000.00
(e) Total		49,000.00
32. Secured and preferred liabilities		
(a) Deposits secured by pledged assets pursuant to requirement of law		23,280.53
(e) Total		23,280.53
33. Subordinated obligations		
a Unpaid dividends on preferred stock and unpaid interest on capital notes and debentures, accrued to end of last dividend or interest period, not included in liabilities or reserves above		875.00
34. (a) On date of report the required legal reserve against deposits of this bank was		39,989.99
b) Assets reported above which were eligible as legal reserve amounted to		107,060.56

We, M. D. Kelly, President, and W. D. Harr, Cashier, of the above-named bank do solemnly Swear-Affirm that the above statement is true, and that it fully and correctly represents the true state of the several matters herein contained and set forth, to the best of our knowledge and belief.

M. D. Kelly, President
W. D. Harr, Cashier

Correct—Attest:
J. B. Cox
L. B. Hagy
R. E. Beeler
M. D. Kelly
M. E. Flanary
T. C. Barlow
Directors.

State of Virginia, County of Lee:
Sworn to and subscribed before me this 10th day of July 1939, and I hereby certify that I am not an officer or director of this bank.

Jas. M. Haskins, Notary Public.
My Commission expires March 21, 1943.

Jonesville

Mr. and Mrs. H. B. Eller and daughter, Suzanne, are spending a few days with relatives in Radford.

Miss Mary Jess Richmond recently returned from Arlington, where she is a teacher, to spend the summer with her parents. She has now gone to Texas where she will visit friends and relatives for a few weeks.

Miss Geraldine Sewell is spending some time with her aunt, Mrs. H. N. Collier, in West Virginia.

Mrs. Ray Fugate, Gibson Station, visited her parents, Mr. and Mrs. W. S. Parkey, Sunday.

Mr. and Mrs. Carey, Detroit, Michigan, who are visiting Mr. and Mrs. H T. Ritchie, Ewing called on old friends and relatives in Jonesville Sunday.

Miss Ruth Lake returned Saturday from a trip to Blacksburg.

Miss Virginia Hyatt, Big Stone Gap, will spend several weeks with her parents, Mr. and Mrs. L. T. Hyatt, in Jonesville.

Mr. and Mrs. J. C. Kensinger and little daughter, Jann, were in Knoxville, Monday.

Jack Hyatt, who has been Welfare Director of Scott County for several months, has been transferred to an Eastern Virginia county He spent the week end with his parents, Mr. and Mrs. L. T. Hyatt, before leaving for the eastern part of the state.

J. M. Couk, of Bristol, spent the week-end with his family.

Mrs. Fern Copenhaver and children, from Pulaski, are visiting Mrs, Copenhaver's aunt, Miss Rebecca Flannary for several weeks.

Mrs. Hallie Rosenbaum has returned from a trip to Blacksburg.

The regular quarterly call for CCC enrollees allotted Lee County 12 new members, which are to be selected by the Welfare Office, Wednesday, from more than 150 applications on file. They will be stationed at the Camp in Jonesville.

Mr. Ellison of the Mutual Insurance Company, Richmond, is in Jonesville this week with the local agent, B. H. Sewell.

Miss Cora Hyatt is visiting her brother, Col. John W. Hyatt at Red Hill.

David Parrish, Jr., of Bristol, is visiting his aunt, Mrs. F. K. Hyatt, this week.

Mr. and Mrs. Frank Crockett and children of Globe Springs, Va, are visiting friends and relatives in Lee County.

Mr. and Mrs. John Russell and son, Jack, of Richmond, are visiting in Jonesville this summer. Mr. Russell is statistician for the Virginia Tax Commission.

Miss Josephine Minter, of Oklahoma City is spending the summer with her grandmother, Mrs. Sue Poteet

Confidentially I'll Recommend That Healthful

SOUTHERN MAID ICE CREAM

When a man about town puts his stamp of approval on Southern Maid Ice Cream, you may be sure that Southern Maid merits its overwhelming popularity. Southern Maid is produced by experts who use only the finest cream and flavoring. Enjoy the nourishment and the pleasure this fine dairy-rich energy food offers Serve Southern Maid tonight.

MANUFACTURERS OF "THE THREE INDISPENSABLES"

PASTEURIZED MILK AND BUTTER

State Briefs

More than 2,000 persons attended the "Virginia Day" ceremonies at the New York World's Fair, last week, at which Governor Price dedicated the Old Dominion's exhibit in the Court of States. Accompanied by a party of 30 Virginians, Governor Price was given the gubernatorial salute of 19 guns as he entered the fair grounds with the Official Delegation.

The State Highway Department opened bids last week on seven construction projcte, the total of the low bids being $624,439.

Joseph E. Healy, president of the Virginia Education Association and principle of the Blair Junior High School at Norfolk, has been named Superintandknt of the Virginia School for the Deaf and Blind, succeeding H. M. McManaway, who resigned April 22, after serving as superintendent for more than 20 years.

"The marvels of electricity have set me to thinking."

"Yes, isn't it wonderful what electricity can do?"

A Single Act With The Volume Of An Orchestra

Worlds Cyclone Banjoist "Banjo Eddy," famous star of records, stage and radio, whose popularity is justly deserved, as will be enthusiastically verified by anyone who has been fortunate enough to see and hear him play his favorite musical instrument, which has won him his soubriquet "Banjo Eddy," appears on the stage at Lee Theatre. Saturday, July 15th.

Banjo Eddy was the first banjo soloist to appear before the "Mike," he also has the distinction of having played over the radio for two hours and forty-five minutes at one appearance, in response to many requests from the radio fans, while hundreds of them came in by phone, they came in so fast almost everyone in the station was kept busy answering them.

BANJO EDDY has a style of his own playing on all strings throughout his program, when he switches to ballads using a felt pick giving an organ effect you can appreciate hearing the melodious chords of four part harmony consisting of melody, tenor, baritone and bass, that is a real treat for the ears.

Playing popular, hillbilly and instrumental selections, on his famous pearl banjo, as never heard before.

The Supervisors of Stafford County voted last week torecind a resolution passed last November banning the Sunday sale of beer and wine in the County. The Caroline County Supervisors, on the other hand, refused to consider a proposal to lift the ban on Sunday sales of beer and wine in the county.

Taking office as the Regional Director of the C. I. O. for Virginia, Ray Thomason announced that he was planning an intensive drive to organize all unorganized workers in the State.

"Hi, Al, fill me out a check, will you?"

"Sure. To whom?"

"Cash, of course."

"Yeh, but what's his first name?"

VOTE FOR T. B. ELY

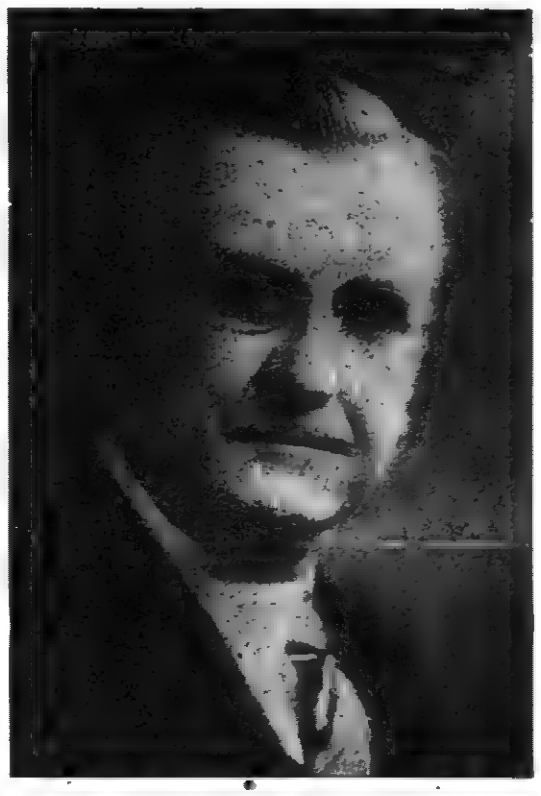

To The Voters Of LEE COUNTY

I Wish To Announce That I Am A CANDIDATE FOR RE-ELECTION TO THE HOUSE OF DELEGATES OF VIRGINIA

Election To Be Held Nov. 7, 1939

With two year experience in the House of Delegates and being on four or five committees, I feel that I am in better position than before to serve the people of Lee County in the HOUSE OF DELEGATES OF VIRGINIA.

The next meeting of the General Assembly will have a number of very important questions on Schools, Roads, Taxation, Public Health, and Interstate Relation. Should I be re-elected to the House of Delegates, I shall do all in my power to look after the interest of the people of the great old County of Lee, regardless of political affiliation. I was born and reared in Lee County and I think I know the needs of the people in this county. It is my intention to see every voter in Lee County between now and the Election November 7.

THANKING THE VOTERS OF THE COUNTY FOR YOUR VOTE AND INFLUENCE

I Am Very Sincerely,

T. B. ELY

Pol. Adv.

Report of Condition of

PEOPLES BANK OF EWING

of Ewing, in the State of Virginia, at the close of business on June 30th, 1939.

ASSETS	
1. Loans and discounts (including $11.71 overdrafts	$176,870.63
2. United States Government obligations, direct and guaranteed	55,625.00
3. Obligations of States and political subdivisons	25,783.67
6. Cash, balances with other banks, including reserve balances, and cash items in process of collection	54,653.33
7. Bank premises owned $2,200.00, furniture and fixtures $1,300.00	3,500.00
12. TOTAL ASSETS	$316,432.63
LIABILITIES	
13. Demand deposits of individuals, partnerships and corporations	128,686.58
14. Time deposits of individuals, partnerships, and corporations	106,933.91
16. Deposits of States and political subdivisions	41,651.88
19. Total Deposits $277,272.37	
23. Other liabilities	1,185.24
24. Total Liabilities (not including subordinated obligations shown below)	278,457.61
CAPITAL ACCOUNT	
25. Capital x	25,000.00
26. Surplus	10,000.00
27. Undivided profits	2,975.02
29. Total Capital Accounts	37,975.02
30. Total Liabilities and Capital Accounts	316,432.63

x This bank's capital consists of $. of capital notes and debentures; first preferred stock with total par value of $15,000.00, retirable at $15,000.00; second preferred stock with total par value of $., retirable at $ .....: and common stock with total par value of $10,000.00.

MEMORANDA	
31. Pledged assets (and securities loaned) (book value):	
(a) U. S. Government obligations, direct and guaranteed, pledged to secure deposits and other liabilities	55,000.00
(b) Other assets pledged to secure deposits and other liabilities (including notes and bills rediscounted and securities sold under repurchase agreement)	25,000.00
(c) Total	$80,000.00
32. Secured and preferred liabilities:	
(a) Deposits secured by pledged assets pursuant to requirements of law	$41,651.88
(c) Total	41,651.88
34. (a) On date of report the required legal reserve against deposits of this bank was	20,240.74
(b) Assets reported above which were eligible as legal reserve amounted to	136,062.00

We T. B. Fugate, President and H. T. Ritchie, Cashier, of the above-named bank do solemnly Swear-Affirm that the above statement is true, and that it fully and correctly represents the true state of the several matters herein contained and set forth, to the best of our knowledge and belief.

T. B. Fugate, President
H. T. Ritchie, Cashier

Correct—Attest:

C. D. Fugate,
H. C. T. Dean, Directors.
N. B. Richmond,

State of Virginia, County of Lee:

Sworn to and subscribed before me this 11th day of July '1939, and I hereby certify that I am not an officer or director of this bank.

J. N. Parkey, Notary Public.

My commission expires September 10th, 1939.

2,200,000 ELECTRIC RANGE OWNERS CAN'T BE WRONG!

ELECTRICITY SETS THE PACE IN MODERN HOME COOKING

It Costs Only Half as Much As You Think . . . . Requires Much Less Work In Preparing Meals . . . . Gives You More Leisure Time . . . . Doesn't Heat Up Your Kitchen . . . . Is Marvelously Clean . . . . Retains All Food Flavors and Nourishing Elements.

Complete insulation of the electric range saves all heat for cooking. Automatic time and temperature controls prevent waste of current. "Waterless" cooking of meats and vegetables keeps in all delicious flavors and nourishing elements without food shrinkage.

You can put your complete dinner in the oven right after breakfast, set controls, go away for hours. When you return home, the meal is perfectly cooked, piping hot, ready to serve.

Electric cooking is cleanest. There's no smoke, grime, or ashes. Pots and pans stay shiny. Kitchen keeps clean longer.

Tomorrow—see the display of electric ranges at our showroom. Let us show you how they operate—and explain our easy purchase terms at prices you can afford.

BUY AN ELECTRIC RANGE

Local Dealers Sell Quality Electrical Appliances

REDDY KILOWATT, *your electrical servant.*

OLD DOMINION POWER COMPANY

INCORPORATED

CHARLES DENNISON, Manager

UNIVERSITY OF VIRGINIA GENERAL LIBRARY 1819
JUL 22 '39

POWELL VALLEY NEWS

Volume 20, Number 29 — PENNINGTON GAP, VA., THURSDAY, JULY 20, 1939 — $1.00 Per Year--5c Per Copy

Towell

By M. T. Woodward

At last yielding to the importunities, overtures, and requests, amounting to a veritable demand of the people from all sections of the County that he become a candidate for re-election to his present position, Dr. T. B. Ely, native-born incumbent member of the Virginia House of Delegates from Lee County, has issued a formal announcement of his candidacy which appeared in this newspaper last week. Implicitly believing that a candidate for a legislative office should outline his views on public questions pressing for consideration and solution at the next session of the General Assembly. Dr. Ely in his current announcement has listed schools, roads, taxation, and public health as among some of the paramount issues upon which he will take a positive stand in the interest of all the people of Lee County.

At the last session of the General Assembly Dr. Ely vigorously supported the Virginia Education Association's three point program calling for a minimum salary for teachers of $720 a year, with a nine-month term, a sound retirement system for teachers, and for free text books. Although rejected as a whole, by the Assembly, Dr. Ely pledges his continued support toward the final enactment of the Association's program in its entirety at the approaching session of the legislature. Speaking of pre-election, platforms and pledges, it is almost universily conceded ih most quarters that they are merely to get in on, and not to stand on, as are trolley car platforms; but Dr. Ely has hung up a record for keeping campaign promises. It is well known to everybody in the County that Dr. Ely made the election of all county school officials by a direct vote of the people the paramount issue of his overwhelmingly successful campaign for the House of Delegates in 1937. Dr. Ely faithfully kept his solemn pledge made to the people, by introducing in the House on the first day of the last session of the Assembly a bill providing for the election of members of the County School Board by popular vote, which would have ended the intricate and occult machinations of interlocking boards by which these officials are now chosen. The bill, along with numerous similar ones, all embodying the popular election feature of the Ely bill, was referred to an appropriate committee for consideration. The essential popular election features of these various bills were resolved into one measure, known as the Neff bill, which was adversely reported, the committee dividing by the narrow margin of 8

more on page four

Lee County Fair

What promises to be one of the outstanding fairs in this section of the State is being planned for Pennington Gap, week starting Tuesday, August 28th, it was learned today. Arrangements are being completed for a major midway. a free act program of sensational aerial performances and in the exhibit department the finest of the products of Lee and adjoining counties will be on display, members of the fair committee said

Special events are planned for each day of the greater Lee County Fair and one day will be set aside for school children of Lee and adjoining counties, with educational exhibits entertainingly displayed, and special attractions for the youngsters on the midway.

Earl C Laningham, secretary of the fair, said the Eric B. Hyde Showe had been engaged to furnish the midway amusements and would bring to Pennington Gap nine modern riding devices, ten entertaining and educational shows and scores of minor entertainment features. The Eric B. Hyde Shows, Mr. Laningham said, has exhibited in some of the eading cities of the State and is considered among the leaders in outdoor show production.

Among the free acts it was announced, will be Miss Marjorie Bailey's high pole act, said to be the highest aerial act on earth Miss Bailey, known as "The Sky Lady," performs 171 feet above the ground on a slender, swaying steel pole, without net or other safety contrivance. A fire-to-fire high dive, the shooting of a man out of a cannon, sky-high performances on Roman Rings, and a naring cloud swing will be other features of the program, it is said.

Beech Grove

Training Course

A Sunday School training course has been held at the Beech Grove Baptist Church the past week, conducted by I. S. Rushing from Dillyon, Va., assisted by the pastor, Rev. I. S. King, Sneedville.

The course was considered most successful.

Much interest is being shown in church work, especially among the young people. Preaching services are held the first and third Sundays, with Sunday School every Sunday morning and prayer meeting on Saturday night.

The public is cordially invited to attend all of these services.

Rose Hill

Mrs. D. T. Smith delightfully entertained the members of her Sunday School class with a lawn party at her home Tuesday afternoon. Delicious refreshments were served to the following guests:

Misses Maxine Garner, Rosemary Garner, Lucille Ehens, Rosanna Grabeel, Blanche DeBusk, Toots Bledsoe, Ruth Harber, Thelma Catron, Mildred Howard, Hilma Hawse, Nannie Lee Eldridge, Gracie Johnson. Evelyn Keyes, Imogene Giles, Mary Robinson, Reba Grabeel, Ira Woods. Gladys Fletcher and Virginia Ramsay.

Miss Ollie Whitaker has returned after a visit with her aunt, near Jonesville.

Miss Lenora Cattrell left Sunday for her home in Big Stone Gap after a weeks visit here with Miss Fern Seale.

Misses Ruth Grabeel, Ada Davis, Ruth Marie Davis, Evelyn Edens and Lucille Edens were dinner guests of Miss Mary Robinson Thursday.

Van B. Grabeel made a business trip to Knoxville, Friday.

Mr. and Mrs. Ancil Rowlett are spending their vacation at Virginia Beach.

Miss Maude Haynes, Tazwell, is visiting Mr. and Mrs. N. E. Davis.

Dr. and Mrs. D. E. Jackson, Missoula, Mont., after a visit with her sister, Mrs. N. E. Davis and other relatives.

Interests In Common

The farmer and the urban businessman are ofted represented as having drastically conflicting interests are identical.

As Secretary Wallace recently said, "Underlying the agricultural situation and seriously limiting the progress of agriculture toward a higher standard of living, is the low level of industrial activity and the large volume of city unemployment." And, looking at the other side of the medal, is the fact that bad conditions among farmers mean limited, profitless markets for manufactures.

The wise faamer knows that prosperity among businessmen is essential to agricultural prosperity. And the wise businssmrn knows that good conditions on the farm are essential to the wide and growing consumption of manufactured products. It is for this reason that representative business is solidly behinb sound farm-betterment activities.

WE DO JOB PRINTING

Tuberculosis Control

Richmond—Virginians will be given the opportunity to buy 37,100,000 Christmas Seals next December in the drive to control tuberculosis in the Old Dominion. Miss Leslie Combs Foster, exucative secretary of the Virginia Tuberculosis Association said yesterhay. "In any event," declared Miss Foster, "that is the number of seals we have already ordered, and incidentally that is the highest numcer ever before requisitioned."

In 1938, according to Miss Foster, 35,600,000 seals were furnished loca tuberculosis organizations in Virginia, and they yielded a grand total of $114,332 which is being used this year by the local committees and State Association in conducting educational campaigns, to provide aid, treatment and hospitalization for indigent tuberculosis patients and other activities designed to bring about the eradication of the disease. 5 percent of the gross sale goes to the National Tuberculosis Association to assist in promoting its scientific research.

While the next release of Christmas Seals will continue to publicize the familiar double-barred cross, the symbol of health, Miss Foster called attention to the fact that the now design will be strikingly modernistic. It was exucuted by Rockwel Kent, American artist who is noted for his energy. The new seal is minus its customary "greetings" but the Seal Sale Advisory Committee of the National Conference of Tuberculosis Secretaries, which selected the design, said this fact "does not estoblish any precedent."

The seals are produced annually by the National Tuberculosis Association and are distributed to the Virginia Assoc ation and other affiliated groups under a cooperative plan which reaches into very locality in the United States, Alaska Puerto Rico Hawaii.

Flatwoods

Rev. B. H. Crider reports a very successful music school near Stickleyville, last week. He is attending school this week at Cedar Creek Springs, Ky., where he is taking a Bible study course.

Mrs. H. S. Cummins has returned to her home in Bluefield after teaching a Sunday School Training Class at Lamb's Chapel the past week,

Dock Price who suffered a heart attack is improving.

Gibson Station

Misses Marcelle Standifer and Mary Feller entertained at the home of the latter with a party Saturday night. Games and dancing were enjoyed throughout the evening. Music was furnished by Hubert and Schultz Bailey. Refreshments of cake, lemonade and candy were served at a late hour.

Invited guests were, Misses Eula and Vivian Blakemore, Mildred Cook, Lucille and Lillian Barnes, Margaret Feller, Ruby and Zanna Lee Senters, Charlisle Oollins, Juanita Ayers and Geneva Standifer, Hubert and Schultz Bailey, Elmer Niday, Roy Blakemore, Glenn Roberts, J. T. Feller, Bill Bailey, Glenn Lambdin, Arthur Caylor, Guyton Senters, Aubrey Golden, Clarence Pace, Earl Perkins and Jimmy Minton.

Miss Juanita Estep was visiting friends at Hubbard Springs, Sunday.

James Barnes is a patient in the Evans Hospital

Miss Barbara Hammonds who has been attending summer school at Haarogate has returned to her home here.

Mr. and Mrs. L. W. Estep and family attended church services at the Bethel Church at Hubbard Springs Thursday night.

Mrs. A. E. Robertson is spending this week with friends at Hubbard Springs.

Clarence Blakemore and children of Middlesboro were visiting relatives here. Wednesday.

Mrs. Morgan Ayers is a patient in the Evans Hospital.

Rev. A. E. Robertson is visiting in Richmond, Va.

Greer's Chapel

Mrs. Murray Fletcher and children have been visiting her parents, Mr. and Mrs. J C. Lamb, at Rose Hill.

Mrs. W. H. Cummins of Bluefield, has been conducting an interesting missionary program at Lamb's Chapel, with large crowds attending.

Mr. and Mrs Noah Wilson and daughter, Angeline, were dinner guests of Mr. and Mrs. S. N. Denton, Sunday.

Rev. Presley of St. Charles conducted a two weeks revival at the Odd Fellows Hall with a large attendance.

Miss Stella Fee is spending the week-end with her brother, Asbury Fee, at Bardo.

There will be a "serpent" meeting at Hagan the first Sunday in August. Everyone is invited to attend.

School Bus Standards Set

The first call for executive power from the General Assembly to enable the State Department of Education to enforce as well as devise rules governing school busses was sounded in a set of standards and regulations on transportation of school children sent to superintendants all over Virginia. Such authority was one of several recommendations included with the standards and made by a committee named by the department to study the subject. The committee also recommended that legislative action be taden to require all motor vehicles to stop on approaching a school bus that is loading or unloading The present law requires vehicles to slow down to five miles per hour.

In letters to local superintendents, Dr. Sidney B. Hall, State Superintendent of Public Instruction, pointed out that the the standards are applicable especially to new equipment, but were recommended also as standards and guides "To follow in improving the pupil transportation facilities you now use. As far as practicable, existing equipment should be improved to conform with these standards." One of the chief regulations requires that all new school bus equipment must be of steel construction. Others provide that the gross weight of school busses when fully loaded shall not exceed the maximum carrying capacity of the vodicles as established by the manufacturers, set out specific load capacity per tire, outline basis pupil loads according to body lengths of the vehicles and call for emergency doors opening outward

Jonesville

Miss Ollie Frazier and James Frazier are attending the World's Fair and visiting relatives in New York.

Mr. and Mrs. Claude Cheek and children of St. Charles were the guests last week of his sister, Mrs. Green Spurlock, and Mr. Spurlock.

Miss Margaret Napier, Norton, spent the week end with Misses Geneva and Lucille Burgan.

Mr. and Mrs. B. N Howard, Miss Mildred Howard and Mr. and Mrs. Elmer Wolfe and son, Wayman, were guests of relatives at Wallins Creek Sunday.

Mr. and Mrs. Pies Spurlock and son, Walter, of Lucket, Va., were guests last week of relatives here.

Mr. and Mrs. W. L. Carroll and children were visitors in Middlesboro, Ky., Monday.

Miss Mildred Howard of Rose Hill, is visiting relatives here.

Mrs. J. M. Crockett was called to Hiwassee, N. C., recently because of the illness of her grandson, Arthur Crockett, Jr.

Mr. and Mrs. H. R. Ingle, Misses Aileen Phipps and Lucille Kinser were visitors in Middlesboro, Ky., Friday.

Born to Mr. and Mrs. J. D. Gregory, Sr., a daughter, on July 9th.

Cross Roads

Mr. and Mrs. C. C. Martin and son, Aster, Mrs. Dean and Mr. and Mrs. Hugh Eastridge and family, Tazewell, were visiting Mr. and Mrs. Sam Noah Sunday.

Mr. and Mrs. Paris Rowland, Middlesboro, were guests of his mother, Mrs. S. M. Rowland recently.

Mr. and Mrs. Herbert Reeder, Caylor, were visiting at the home of her brother, Millard Sumpter, Sunday.

Marshall Loope, Morrisburg, Ky., and Maude Meyers, Lone Mountain, were visiting Miss Sylvia Noah Sunday afternoon.

Rev. U. T. Lingar, Rev. Harley Brooks and Rev. Charlie Fortner of Tennessee were dinner guests of Mr. and Mrs. Walter VanBeber Sunday.

Miss Artie Ann Jennings, Wheeler, spent Saturday night with Miss Sylvia Littrell.

Mrs. Roy Brooks and children of Wheeler were visiting her parents, Mr. and Mrs. Grant Noah recently.

Misses Sylvia Littrell and Beulah VanBeber were the dinner guests of Artie Ann Jennings at Wheeler last Sunday.

Mr. and Mrs. Bill Monday, Ewing, were recent guests of Mr. and Mrs. Walter VanBeber.

Hubert, Paul and Ralph Brooks and Elmo Estep of Big Spring Union attended Sunday School and services at Walnut Hill Sunday.

Jones—"A woman could make a fool out of you in three days."

Smith—"Maybe so. But think of those three days"

He—"Yes, by looking into a girl's eyes I can tell exactly what she thinks of me."

She—"That must be very discouraging!"

Powell Valley News
Published by
Powell Valley Printing Co.,
EVERY THURSDAY
PENNINGTON GAP, VA.

B. C. CULBERTSON Manager

One Year.....$1.00
Six Months.....60
Three Months.....35

Obituaries.....$1.00
Card of Thanks.....0.50
Advertising Rates on Application

Entered at the Postoffice at Pennington Gap, Virginia, as mail matter of the second-class.

MICKIE SAYS—

Treasurer's Voting List Posted

According to W. S. Parkey, Treasurer of the County, the list of voters who have paid their poll tax to qualify to vote in the coming November election has been posted by the Sheriff at all the voting precincts in the County. The list shows that 11,081 have qualified to vote to this time and there will also be several hundred additional voters who have become of voting age who will yet pay their taxes and register to vote and their names will appear on thecorrected voting list. Although the election is a little more than three monthsaway the voters have only to August 14th, (30 days from the time the list was posted) to have any corrections made in this list and every voter should look the list over to see if their name is on the list in the correct way and if not have this correction made. There wi l be only 21 more days from to-day to have this done.

Checking Of Compliance Has Started In Lee County

The checking of farms under the Soil-Conservation Program for 1939 started last week throughout Lee County.

All farmers are urged to assist their local supervisor who will visit the farms to check compliance and to measure the tobacco so as to avoid any mistakes.

The work in checking compliance has been started one month earlier than last year, and without any allotment cards to issue this year, it will be possible to secure the checks early in January, 1940.

Since the cost of measuring the farms or checking compliance will be deducted from the conservation checks, the fullest cooperation of all the land owners with the local supervisor is requested. Any extra trips that the supervisor has to make to the farm simply adds that much more expense, which will be deducted from all checks in the end.

Christian Church
W. B. Moore, Pastor

Bible School—9:45
S. H. Orr — Superintendent.
Devotion and Communion—10:30.
Preaching —11:00 a. m.
First and Third Sunday Nights—7:00.
Christian Endeavor meetings—6:00 p. m.
Mrs. Maggie King and Mrs. W. B. Livesay—Superintendents.
Missionary and Ladies Aid Societies meet jointly First Thursday each month—2:00 p. m.
A hearty welcome awaits any who want to come and worship with us, at these and all other services at this church.

EW DO JOB PRINTING

Hospital News

Entered:

Mrs. B M. Marlow, city
Mr. Bill Hatified, city.
Mrs. Dollie Pease, Bonny Blue.
Mrs. Clara Lawson, Big Stone Gap.
Mrs. Lizzie Harber, of Hubbard Springs.
Curtis Wyatt, of Bonny Blue.
Olin Longworth, of St. Charles.
Caldonia Crockett, Bonny Blue.
Flora Ayers, of Bonny Blue.
Miss Ruth Shelburne, of Pennington Gap.
Mrs. Jessie Barker, Keokee.
Mr. Marshall Ellison, of Bonny Blue.
Baby Tommy Miner, of Jonesville.
Mrs. Al Brown Gilmer, Jonesville.
Mrs. Frank Shirks, Leona Mines.
Mrs. Opal Manning, of Woodway.
Mr. J. L. Musick, Dryden.
Worley Million, Dryden.
Mrs. M. C. Osborne, St Charles.
Delph Tipton, of Harlan Ky.
Minnie Hamby, Bonny Blue.
Mrs. Edith Cain, Benedict.
Mr. W. J Baker, of St. Charles
Mr. Charlie Dockery, of St. Charles.
Miss Vina Johnson, of Jonesville.
Mr. Arthur M. Ashburn, Leona Mines.
Mr. M. E. Tritt, of St. Charles.

Discharged:

Mrs Dewey Williams, of Blackwater.
Mr. Ernest Thompson, City.
Mr. Bill Hatfield, City.
Curtis Wyatt, of Bonny Blue.
Olin Longworth, of St. Charles.
Caldonia Crockett, Bonny Blue.
Flora Ayers, of Bonny Blue.
Ruth Shelburne, City.
Marshall Ellison, Bonny Blue.
Baby Tommie Miner, Jonesville.
Mrs. Frank Shirks, Leona Mines.
June Estes, Bonny Blue.
Mrs. Elizabeth Cox, Dryden.
Mrs. Dollie Pease, Bonny Blue.

Jonesville Baptist Church
E. C. Knicely, Pastor
Jonesville, Va.

Bible School—9:45 a. m.
Worship—10:45 a. m.
B. Y. P. U.—6:15 p. m.
Bible Study and Prayer Wednesday—7:p. m.
Vacation Bible School beginning Monday—9 a. m. Free to all children through the Intermediate age.
Go to Church Sunday, somewhere.

The Mehodist Church
C. T. Miller, Pastor

R. S. Orr, Superintendent
Sunday School—9:30 a. m.
Morning Worship—10:30 a. m.
Young Peoples Service—5:45 p. m.
Evening Worship—6:30 p. m.
Midweek Prayer Service Wednesday at 7:00 p. m.

Governor James H. Price of Virginia making a demonstration long distance telephone call while some 200 persons listened in at the Bell Telephone Exhibit at the New York World's Fair. Governor Price talked with Arthur L. Lambdin, general commercial manager of the Chesapeake and Potomac Telephone Company of Virginia, in Richmond, advising his business friend not to miss the World Of Tomorrow. While in the Bell Telephone Exhibit with his wife and family, Governor Price listened to Pedro the Voder, the machine that talks, saw a demonstration of a model dial apparatus and heard his own telephone voice repeated by the Voice Mirror.

Saratoga Sales

Richmond, Va.—Hundreds of Virginia's finest thoroughbred colts will be represented at the Saratoga sales in August this year, according to information supplied the Virginia State Chamber of Commerce by Virginia breeders. One of the largest consignments will be that sent by Willis Sharpe Kilmer, from Court Manor, near New Market, in the Shenandoah Valley of Virginia.

Mr. Kilmer has notified the State Chamber that he will put forty-four yearlings on the auction block, the get of such distinguished sires as Sun Briaa, Sun Beau, Gino, Traumer, Neddie, Hilltown and Sunpatic. Thirty-five of the mares represented by colts in the lot already have produced winners on the track.

Sun Briar is represented in the consignment by six colts and three fillies. To the end of 1938 Sun Briar had sired winners of 10,76 races and $2,047,430. Sun Briar's average earnings per foal, at the end of 1938, was $8,400. This year, to July 1, Sun Briar had out 24 individual winners of 39 races, including five two-year-old winners. Sun Briar's daughters have produced close to $1,000,000 in winnings.

Urges Greater Fund To Publicize Virginia

The Old Dominion is not doing her share in attracting tourist trade, former Senatoa John J. Wicker declared in an address at the convention in Norfolk last week of the Virginia Hotel Association. Stating that there is a State appropriation of about $125,000 to cover advertiding for two years Wicker beclared "This is not enough; that amount and more should be spent every year.

The next General Assembly should be asked to appropriate $150,000 a year, to the Conrervation and Development Commission to be used exclusively for advertising and puplicity." he said. "Our neighboring State of North Carolina spends more in one year than we do in two yearr and is taking tourists away from us. It is estimated that our tourist trade has fallen off 30 percent this year and it cannot be blamed on the New York World's Fair either.

Oak Grove

Rev. J. P. Whitaker filled his regular appointment the first Saturday and Sunday with a good attendance.

Rev. Millard Vance preached at Oak Grove Saturday night.

Mr, and Mrs. Hubert Fultz and Mr. and Mrs. Lonnie Fultz had as their guests Sunday, Rev. and Mrs. Milfred Brooks and children, Wayne, Audrey and Troy, Mrs Fultz and children, Velma, Joe and Mary, Mr. and Mrs. Glen Hurst. Mr. and Mrs. W. T. Sutton, Eugene Brimm, Charlie Sutton, Silas Fultz and Will Sutton. Other guests during the afternoon were Mr. and Mrs. Meak Cosby and son, Earl, Mrs' Will Sutton and sons, Kenneth and Billie, Miss Blanche Estep.

Mr. and Mrs. Edd King Jefferson City, are visiting Mrs. King's parents Mr. and Mrs. Ben Cosby.

Edward Long will preach at Oak Grove the fourth Saturday night. Rev. Millard Vance will preach the first Sunday night in August.

Several from here attended the Sunday School Convention at Mt. Gilead.

Dentist—"My boy, you have to part with 6 molars. That bridge goes, and you need four fillings and a new plate."

Victim—"Doc, you sure said a mouthfull"

SPECIAL JULY OFFER

For 12 Days Only

Positively Ends JULY 31, 1939

Powell Valley News

TWO YEARS FOR $1.50

104 Issues of Your Home Newspaper

For 6 1-4c Per Month

USE COUPON BELOW

YOUR HOME PAPER IS ALWAYS THE BEST!

Only your home newspaper can provide you with the most interesting and most desired news of all—HOME NEWS. For only your Home Paper can keep you informed about local events of interest to the most people of Lee County.

BRING OR MAIL COUPON BELOW

PLEASE SEND THE POWELL VALLEY NEWS EVERY WEEK

To .....

Address ..... Route .....

(New or Renewal)

NAME .....

ADDRESS .....

EXCURSION TO
CINCINNATI
SATURDAY NIGHT JULY 29
$2.55 ROUND TRIP
TRAIN LEAVES PENNINGTON 9:00 p. m.
RETURNING LEAVES CINCINNATI 8:30 p. m., c. t., 9:30 p. m., e. t. Sunday Night July 30
Children of 5 and Under 12 years of age Half Fare
BASEBALL—DOUBLE HEADER
Cincinnati and Philadelphia
L&N
Buy Your Tickets Early
See L.&N. ticket agent for details

COHEN'S
Norton - - - - - - Virginia
40th ANNIVERSARY SALE
Starting Thursday, JULY 20th
Through Sat., AUGUST 5th
15 Days of Bargains
ENTIRE STOCK ON SALE
COHEN'S
Norton, Virginia
40 YEARS OF QUALITY
40 YEARS OF SERVICE
40 YEARS OF VALUES

Social and Personal

Will Loyd who has been visiting his mother and sister, Mrs. E S. and Sue Loyd has returned to his home in Sanantonio, Texas.

Mr. and Mrs. Lyle Kilgore and son, Jerry, Mr. and Mrs. Dale Simpson and little son, Ronnie, of Flint, Mich, Mrs. J. C Hensley and children of Bristol, have arrived for a two weeks visit with their mother, Mrs. Ella Howard and family.

Mr. and Mrs, Lee Royster and son, Dickie and sister, Virginia Bays, arrived Tuesday, and visited Mrs. T. H. Pugh. They are now visiting their mother, Mrs. Hayded Bays at Bonny Blue.

Mrs. Justis Hampton and daughter, Elnar Doris of Ashland, Ky., have been visiting Mrs. Hampton's sister, Mrs. Lucille Legg.

Mr. and Mrs. Paul McDowell of Washington, D. C. were visiting relatives here and at Jonesville, recently.

Mr. and Mrs. A. T Pennington and daughter, Mrs. Frank May have returned from a tour of California and other Western States.

Mrs. W. P. Walker of Corbin, Ky., was the guest last week of her sister, Mrs. E. C. Hall and other relatives.

Mrs. Ella Howard and sister, Mrs. M. C. Jennings of Monroe, Mich., were visiting Mrs. Bud Parsons, at Bonny Blue, Satdrday.

Miss Jessie Parsons who is in training at a Roanoke Hospital, is visiting her sister, Lora Parsons.

Mrs. S. G. Hamilton of Knoxville, is visiting her parents, Mr. and Mrs. J. B. Harber.

J. E. Laningham continues very ill at his home.

Mrs. O. C. Cibson and son of Roanoke, are visiting Mrs. Gibson's parents, Mr. and Mrs. T. C. Barlow at the New Commercial Hotel.

Mr. and Mrs. M. J. Pennington and family have returned from a two weeks vacation in Texas.

Mrs. C. B. Hines and daughter Barbara, are visiting in Knoxville.

Mr. and Mrs. Jack Moore of Knoxville, spent the week-end with Mr. Moore's parents, Rev. and Mrs. W. B. Moore. Mrs. Moore is veay ill at her home.

Misses Alice Dishner, Mrs. Ida Bassitt and daughter have returned from New York where they attended the World's Fair.

Mr. and Mrs. Steve Tomilson, of Joheson City spent the week-end with Mrs. Tomilson's parents, Mr. and Mrs T. H. Pugh and family.

Miss Helen Fry is visiting her sister, Mrs. Clyde Luntsford in Jonnson.

Mrs. Gifford Robbins was visiting her sister, Mrr. Tom Seals in Kingsport, last week.

Mrs. Cinda Querry is visiting her sistes in Corbin, Ky.

Mr. and Mrs. Jess Forester are visiting Mr. Forester's parents, Mr' and Mrs. D. S. Forester.

Mr. and Mrs. Bill Seagraves are visiting Mr. Seagraves' parents. Mr. Seagraves is Recruiting Officer in the United States Navy.

Mr. and Mrs. Jake Chinsky and daughter, Eileen, have returned from Chicago where they attended the wedding of Miss Gail Chensky.

Mrs. Geo. Cridlin of Jonesville, was in Pennington, Tuesday.

Mr. and Mrs. James Dickenson of Hamilton, Ohio, have been visiting Mr. and Mrs. Whiz Green.

Mrs. H. B. Wininger and daughter of Bristol, are visiting Mr. and Mrs. Whiz Green.

Home Demonstration Club Meets

The Pennington Gap Home Demonstration Club met at the school on July 18. Members responded to roll call with their choice of magazine articles read the past month.

The Club President reported from the County Home Making Board meeting that clothing would be the major topic for the coming year.

A discussion of the menu for this Club to take to the County Clubs' picnic on August 11th, at the Camp Ground, followed Every member of every Club in the County is expected to attend and really have a good time.

The financial report showed the group at Pennington with all obligations paid to date.

Mrs. A. J. Stacy, delegate from the Club is attending the State meeting in Blacksburg.

Delicious refreshments were served by Mrs. J. O. Gibson, Mrs. B. P. Gibson and Miss Martha Gibson, hostesses for this month.

The subject of the next meeting will be Slip Covers for Furniture.

Visitor—"What became of that other windmill that was here last year?"

Farmer—"There was only wind enough for one, so we took it down."

Business In Virginia

Richmond,—Business in Visginia is generally better than a year ago, according to the research department of the Virginia State Chamber of Commerce, in its July report.

Volume of checks drawn on clearing house banks in Virginia in May was 6 per cent ahead of last year, and the 1939 May record was bettered 1 percent in June. Employment was 26 per cent higher than in May a year ago, and 5 per cent ahead of April, while May working hours were 16 per cent greater than a year ago in manufacture, 10 per cent in commercial enterprises and 22 per cent in construction.

Use of electric energy was 16 per cent ahead of May a year ago, and 2 per cent higher than in April. Industrial use of electricity increased 1 per cent in May over April and 20 per cent over May a year ago. Tobacco manufacture in Virginia reached a new all time high for June, exceeding May by 7 per cent and June a year ago by 22 per cent.

May gasoline sales were 5 percent under April, but 9 per cent greater than May, 1938. May department store sales were 14 per cent above a year ago, compared with a 13 per cent increase for the country as a whole Insurance sales were 6 per cent higher, for the same period.

The crop outlook is improving.

Gibson Station

Marshall Loone Mooresburg, Tenn., and Miss Maude Meyers, Tazwell, were visitors here Sunday afternoon.

Miss Mary K. Hoskins is a guest of Miss Ruth Fugate, near Tazwell.

Miss Lucille Lambdin was shopping in Middlesboro, Saturday,

Mr. and Mrs. Sam Ayers and children, Mary L, Martha and Charles, were visiting near Caylor, Sunday.

Miss Betty June Arnold has returned to her home here after a visit with relatives and friends near Caylar.

Several attended the prayer meeting and singing at Walnut Hill Church Sunday night.

Mr. and Mrs. Herbert Adkins and children, Helen Edward and Daniel, Middlesboro, were visiting relatives and friends here Sunday afternoon.

Miss Artie Jennings was a Saturday night guest of Miss Sylvia Littrell at Wheeler.

Mr. and Mrs. Taylor Arnold and daughter, Jo-tte, and J. S. Arnold were visiting near Kingsport, recently

Mrs Omandes Jennings and daughter, Artie Ann, were recent visitors in Middlesboro.

SUBSCRIBE TO THE POWELL VALLEY News

In the United States District Court for the Western District of Virginia.

In the matter of Stuart Ellett Brown, Bankrupt in Bankruptcy.

To the creditors of Stuart Ellett Brown of Pennington Gap, in the county of Lee, and district aforesaid, a bankrupt.

Notice is hereby given that on the 10th day of July, A. D., 1939, the said Stuart Ellett Brown was duly adjudicated bankrupt, and that the first meeting of his creditors will be held at the Office of E. E. Skaggs, Attorney at Law, in Pennington Gap, Va., on the 31st day of July, A. D.. 1939, at 10:00 o'clock in the forenoon, at which time the said creditors may attend, prove their claims, appoint a trustee examine the bankrupt, and transact such business as may properly come before said meeting.

This July 15, 1939.

Carl W. Hamilton
Referee in Bankruptcy,
Norton, Va.
advertisement 29-1t.

VOTE FOR T. B. ELY

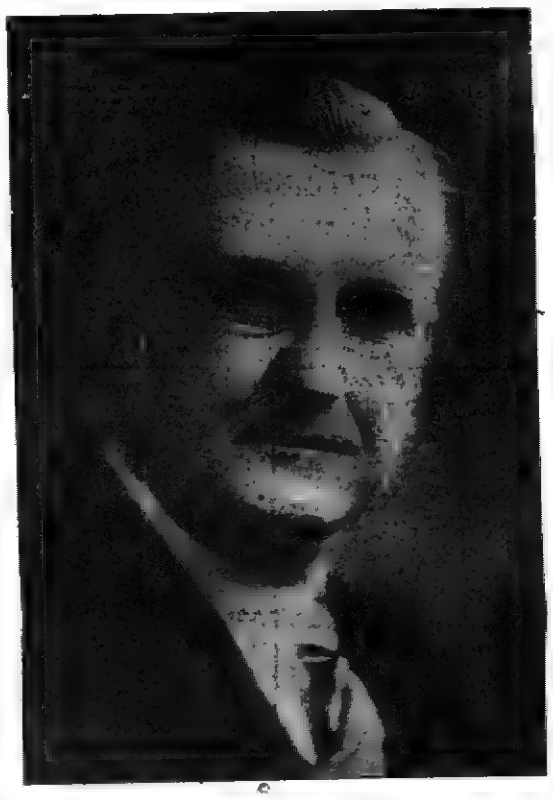

To The Voters Of LEE COUNTY

I Wish To Announce That I Am A CANDIDATE FOR RE-ELECTION TO THE HOUSE OF DELEGATES OF VIRGINIA

Election To Be Held Nov. 7, 1939

With two years experience in the House of Delegates and being on four or five committees, I feel that I am in better position than before to serve the people of Lee County in the HOUSE OF DELEGATES OF VIRGINIA.

The next meeting of the General Assembly will have a number of very important questions on Schools, Roads, Taxation, Public Health, and Interstate Relation. Should I be re-elected to the House of Delegates, I shall do all in my power to look after the interest of the people of the great old County of Lee, regardless of political affiliation. I was born and reared in Lee County and I think I know the needs of the people in this county. It is my intention to see every voter in Lee County between now and the Election November 7.

THANKING THE VOTERS OF THE COUNTY FOR YOUR VOTE AND INFLUENCE

I Am Very Sincerely,
T. B. ELY

Pol. Adv.

Ocoonita

Mr. and Mrs. White Hargraves of Benedict, and Miss Axie Oaks of Blackwood, were visiting relatives here, Sunday.

Miss Bertie Johnson of Cumberland, Ky., visited home folks Sunday.

Misses Ethel Osborne and Margurite Hargraves have returned from Knoxville, where they have been visiting for a few days.

Mrs. Mossie Fletcher, her son, Buster, and her grandson, Lewis Paul, spent Sunday with Mrs. R. J. Emmet.

Miss Alma Roark of Cumberland, Ky., was a visitor in Ocoonita, Sunday.

Mr. and Mrs. Norman Steppe of Straight Creek visited their parents, Mr. and Mrs. Krolis Johnson and Mr. and Mrs. Franeis Steppe, Sunday.

Mr. Arnold Johnson of St. Charles, has been very ill at the qome of his parents, Mr. and Mrs. Knolen Johnson.

Little Miss Peggy Wolfe of Norton, who has been spending a few days with her grandmother, Mrs. Oaks, has returned to her home.

Mr. and Mrs, Kyle Hargraves and their daughter, Barbara, spent the week-end with Mr. and Mrs. T. H. Hargraves.

SUBSCRIBE TO THE POWELL VALLEY News

Orange Disc Filling Station Inc.
CLARENCE COLLINS, Mgr.
Phone 9111 Pennington Gap, Va.

Towell

By M. T. Woodward

from page one

to 7. At this juncture the Robinette sponsored joint resolution creating a seven member commission to make a comprehensive study of the entire public school set up from top to bottom with a view of changing the existing system of selecting school officials, and to report its findings to the Governor of Virginia at least sixty days prior to the next session of the General Assembly, was adopted by the almost unanimous vote of both houses, with Dr. Ely recorded as having voted for its adoption, thus attesting the heightened interest throughout the State in the Ely pioneering movement to give into the hands of the people themselves the choosing of their school officials. This commission, of which Senator L. M. Robinette is chairman, has held a number of exhaustive public hearings, which have included an inquiry into the present manner of selecting school trustees and division superintendents and doubtless when its study is completed, a report of its findings will contain a recommendation that all school officers be chosen by some other than the now prevailing oligarchic method.

On the ever vital question of roads Dr. Ely has taken and will continue to take an unequivocal stand for the early completion of our primary and secondary systems, and in favor of which he is, and will be diametrically opposed to the diversion of any road funds to other agencies of the state. On the subject of taxation, Dr. Ely's fiscal views are fundamentally sound. As a remedy for the present grievous local tax burden, Dr. Ely favors a larger contribution by the State to the ever mounting cost of maintaining the public school system, which in Lee County at present requires approximately three-fourths of all the revenue now derived from our local tax levies.

Upon the foregoing, and all other issues that will be pressing for solution at the hands of the next General Assembly, Dr. Ely can be relied on "to do all in my power to look after the interests of all the people of the Great Old County of Lee, regardless of political affiliations."

Dr. Ely was born and reared in Lee County. He attended her public schools, from which he entered Emory and Henry College, and later the Medical College of Virginia, where he was graduated in medicine in 1909, and has since been actively engaged in the successful practice of his profession in this County, where his constant ministrations to the alleviation of suffering humanity constitute a record of devation to duty, labor, patience and noteworthy achievement. His first term services in the House of Delegates were marked by an early recognition of his abilities and capabilities for legislative reoponsibilities, which were placed upon him by his assignment to four or more of the important standing committees of the House. In these positions he had the opportunity which he steadily improved to further the progressive policies of Governor James H. Price, whose confidence and esteem he enjoys.

For these various reasons and others not outlined herein, the people of Lee County have joined together as one body regardless of party leanings in a concerted demand that Dr. Ely be a candidate for a second term to represent them in the lower branch of the General Assembly of Virginia.

Dr. Timothy B. Ely, Lee County's incumbent member of the Virginia House of Delagates, was recordod as among the visitors attending the Wesley's Chapel Chvrch School last Sunday. The Doctor is no novice when it comes to attending Sunday School at Wesleys, because by doing so, he was merely "standing on his own native heath and heather," to use a familiar and favorite expression of his grandfather, the late Rev. Alexander Ely, who donated the present site upon which he principally built the first rude log Wesley's Chapel. Dr. Ely was accompanied to the scenes of his early childhood by Mrs. Ely and her sister, Miss Bertha Edds, all of whom were the luncheon guests of Misses Alice and Lizzie Ely.

Adrian M. Myres, a quondam Commissioner of the Revenue, and now a candidate for election to the same post in November, was here a while ago contacting voters in connection with the successful launching of his present campaign in these parts. According to those who had the opphrtunity to support his candidacy twenty years ago, and they all did, the former popular Commissioner is still affable, responsive, sober and blessed with the same contagious sense of humor, winning qualities that were no small contributing factors in his unprecedented election without oppoaition in 1919, and which augur well for his assured success in this good year of grace.

The campus of the historic Jonesville Methodist Camp Ground was the scene last week for the encampment of fifty teen-age Baptist girls with their counsellors and leaders for a one week "Young People's Camp" which was conducted under the auspices of the B. Y. P. U. of the Powell River Assoiation of Baptist Churches Mrs M. D Edds, of Hagan, camp directoress, says this was the second and most successful annual encampment conducted in the Association, which comprises twenty-four pastorates within the territorial limits of Lee County.

Andrew Minton was in Gate City Saturday, where and when he represented the citizens and denizens of the Buzzard Roost as a delegate to the Sixteenth Senatorial District's quadrennial jamboree.

Miss Erma Lesta Seymore, daughter of Mr. and Mrs. William Seymore, of the Harlan Road, near Jonesville, was married Sunday to Henry Bell, the ceremony taking place at 6 p. m. at the groom's home in Buzzard Roost. The son of Mr. and Mrs. Tyler Bell of the Buzzard Roost, Mr Bell is a former enrollee of the CCC, from which he secently graduated after a long "stretch" co-existant with the Corps, beginning in the early spsing of 1933 His bride has been living in and near Jonesville, where she has attended the Andrew Taylor Still High School The nuptial rites were informal and simple in every detail, and were solemnized by the Rev. Silas Shelburne Phipps, pastor of the First Baptist Church of Stickleyville. A supper followed the wedding at the home of the groom; which was attended by a small group of the close friends and relatives of the bride and bridegroom. After a brief honeymoon, the couple will reside in the Buzzard Roost.

Say It With Flowers"

For All Occasions

Home Grown Flowers

Expert Designers

NORTON FLORAL COMPANY

FRANK HORSAN, Mgr.
Telephone NORTON 280
Member F. T. D. A.

To the voters of Lee County, Virginia:

I am a candidate for the office of Commissioner of the Revenue for Lee County, Virginia. Election to be held November 7th. I sincerely solicit the vote of the people of the county, regardless of race, creed or party affiliations and if I am elected, I promise to carry out the duties of this office in such a way that every voter will be glad that they supported me, and will not be ashamed to say at any time, "I voted for Myers"

I thank one and all in advance for your vote and influence.

A. M. Myers

advertisement 17-tf.

A Farm Telephone is a Money-Maker

It sells produce, it ferrets out the best prices, it finds buyers, it brings in money the farmer might never get otherwise.

Ask at our business office how to get your telephone.

THE C. & P. TEL. CO

Trustee's Sale of Valuable Real Estate Located in the Town of Jonesville, Lee County, Virginia.

In execution of a certain deed of trust from Golden Orr and George W. Orr, Sr., her husband, to Wilmer L. O'Flaherty and W. L. Davidson, Trustees, dated the 10th day of January, 1936, and recorded in the Clerk's Office of the Circuit Court of Lee County, Virginia, in Deed Book 9Z, Page 5, default having been made in the payment of the debt thereby secured, and being required so as to do by the noteholder, the undersigned will sell at Public Auction at the front door of the Court House in Jonesville, Lee County, Virginia, on Monday, the 31st day of July, 1939, at 10 o'clock, A. M., (C. S. T.) the property with the improvements thereon, situate in the Town of Jonesville, Virginia, and briefly described as Beginning at a stake where the west side of Third Street intersects Federal Highway 411 (now Federal Highway 58); thence North 15 deg. 45' West 250 feet to an alley; thence along said alley South 74 deg. 15' West 50 feet to a stake; thence leaving said alley South 15' deg. 45' East 250 feet to a stake in Highway No. 411 (now Federal Highway No. 58); thence with said Federal Highway No. 58 North 74 deg. 15' East 50 feet to the beginning, and being Lots Nos. 1 and 2, and part of Lots Nos. 15 and 16, Block No. 4 of Willoughby Dale Annex to the Town of Jonesville.

For a more particular description, reference is made to the aforesaid deed of trust.

Bidder's deposit of $100.00, may be required.

TERMS: All Cash.

W. L. Davidson,
Sole Acting Trustee

advertisement 26-4t.

FREE! If excess acid causes you pains of Stomach Ulcers, Indigestion, Heartburn, Belching, Bloating, Nausea, Gas Pains, get free Sample, Udga, at Pennington Pharmacy.

advertisement 22-16t

Engines, Tractors, Boilers Saw Mills, Wood Worging and Road Building Machinery, Well Drilling Machines, Gasoline Engines, etc.

R. P. Johnson,
Wytheville, Va.

advertisement 30-tf.

Political Notices

To the voters of Lee County, Virginia:

I am a candidate for Sheriff of Lee County, Virginia, election to be held November 7, 1939. I sincerely solicit the votes of the people of Lee County, regardless of race, creed or party affiliations.

If I am elected, I promise to carry out the duties of this office to the very best of my ability and see that the Laws are strictly and sanely enforced. I am in favor of every Deputy Sheriff being in uniform and that each Deputy be a man of good character. I am opposed to fee-grabbing and the Kangaroo Court, as they both lead to disregard for law and order. It is also my intention, if elected, to treat every person, regardless of color or social position, fair.

Thanking you in advance and assuring you that your vote and influence will be greatly appreciated,

Respectfully,
D. B. Holmes.

advertisement 23 tf.

Vote For

TO THE VOTERS OF LEE COUNTY, VIRGINIA:

Having been nominated by the Democratic party, I am a candidate for the office of the Commissioner of the Revenue for Lee County, Virginia.

I sincerely solicit the vote and influence of each and every voter in Lee County. If I am elected I promise to carry out the duties of the office and my obligations as a servant of the public to the best of my ability.

Yours very truly,
W. W. Jessee

advertisement 26-tf.

Code of the Town of Pennington Gap:

Article 13; Section 131

It shall be unlawful for the owner or tenant of any property in the corporate limits of this town, to keep or maintain any hog-pen, barn, stable or other outbuildings in an unclean, unwholesome, or unsanitary manner, or to allow the same to become a nuisance to sight, smell, or likewise to any neighbor or community. Such owner shall, upon notification by the sergeant, any councilman, or member of the board of health abate such nuisance, and for failure to do so shall be fined not less than $2.50 nor more than $5.00. Each day after which such owner or occupant shall have been notified shall constitute a separate offense.

The above is an excerpt from the Code of the Town of Pennington Gap. Several instances of wilful violation of this ordinance have been reported to the Town Officials. These Officials are expected to enforce the laws of Pennington Gap, and intend to enforce these laws. In the event that you are one of the violators of this ordinanne, please remedy the situation at once and save yourself future embarrassment and expense.

J. R. Legg, Mayor
Pennington Gap.

advertisement 28-2t.

VIRGINIA:

In the Clerk's Office of the Circuit Court of Lee County, the 26th day of May, 1939.

Ollie Jane Goins Fuller,
Complainant
Vs.
ORDER OF PUBLICATION
Lord Byron Fuller,
Defendant

The object of this suit is to obtain a divorce, a vinculo matrimonii, on the grounds of desertion.

And an affidavit having been made and filed that the defendant, Lord Byron Fuller, is non-resident of the State of Virginia, and his last known address is Buffalo, S. C., it is ordered that he appear here within ten days after due publication hereof and do what may be necessary to protect his interest in this suit.

It is further ordered that a copy of this order be posted at the front door of the Courthouse of Lee County, Virginia that a copy be mailed to the defendant at his last known address, and that a copy hereof be published once a week for four successive weeks in the Powell Valley News, a weekly newspaper published at Pennington Gap, Virginia.

TESTE: D. C. Sewell, Jr.
Clerk.

By Evelyn Robertson, D. C.
L. M. Robinette, p. q.

advertisement 27-4t.

Question For Women

Many women and girls of the South and West are being asked—"Were you helped by CARDUI?" In twelve cities first visited by Reporters, *93 per cent of all the users queried said they were definitely benefitted!* CARDUI is a good stimulator of appetite and digestion; thus it assists women to build resistance and so helps them avoid pains of functional dysmenorrhea due to malnutrition.

County Officials Cite Differences

In resolutions adopted at last week's convention of the league of the Virginia counties at Blacksburg, Virginia's county officials underscored their differences with both State and municipal governments.

Frequent criticisms were heard on the convention floor of state policies that appeared to encroach on the preogatives of local governments, and a resolution was adopted calling for appointment of county welfare boards, which administer locally State assistance to the aged, dependent children, the blind, and general relief cases, by the boards of supervisors instead of by the Circuit judges as at present.

Recommendations of the State Commission on the county government found favor, for the most part, with the county officials. Seven recommendations were adopted, including one for a third optional form of government. Three of the commission's proposals were tabled until the league's next meeting in December. Resolutions adopted including one asking the General Assembly to relieve circuit judges of their executive duties and vest their 30-odd appointive powers in the supervisors; establish state and regional local government advisory commissions study the need for broad revision of the annexation laws; require tax commissions to go on the premises before assessing real and personal property; adoption of a general state law prohibiting sale of wine and beer on Sundays in all counties.

Lamb's Chapel

Morgan Trent and Hershel Fee have returned from a week's visit at the home of Mrs. Freatin Napier at Gulston, Ky.

Morgan Fee made an interesting talk at Lamb's Chapel Sunday night.

Prayer services will be held at Lamb's Chapel Saturday night. Everyone is invited to attend.

Baptist Church

Glenn F. White, Pastor

Sunday School—9:30 a. m.

Morning Worship—10:30 a. m.

Baptist Training Union-6:00 p. m.

Evening Worship—7:00 p. m.

Midweek Prayer Service-Wednesday—6:30 p. m.

Choir Rehearsal—Wednesday—7:30 p. m.

Arthur Burchett — Director.

Keep Up With The Times
Have Summer Cleaning Done

The Deluxe Way

Deluxe Dry Cleaning Is Truly "Up With The Times"—It is the Most Modern Cleaning The World Affords Today! Absolutely Odorless—Kind To The Sheerest Fabrics.

Send Us Your Most Prized Garments With Perfect Assurance.

DELUXE CLEANERS

Phone 181 Pennington Gap, Va.

By Our Works, We Are Known—
—By Our Service, We Have Grown.

POWELL VALLEY NEWS

Volume 20, Number 30 — PENNINGTON GAP, VA., THURSDAY, JULY 27, 1939 — $1.00 Per Year--5c Per Copy

UNIVERSITY OF VIRGINIA GENERAL LIBRARY 1819 JUL 28 '39

Towell

By M. T. Woodward

Supported by almost the entire membership of both houses, a joint resolution proposing an extensive inquiry into the public school system of Virginia, was approved dy the last General Assembly. Under the resolution a seven member commission was created, and authorized and directed to make a thorough investigation and study of the manner of the elect.on or appointment of school trustees and division superintendents, and submit a report of its findings and recommentations to the Governor of Virginia at leart sixty days prior to the next session of the General Assemdly. In yielding to this demand, coming from many quarters, for an inquiry into the methods employed in the selection of school officials, the Assembly included the revision, collation, simplification, consolidation, and codification of the general and special laws of Virginia, relating to public schools and the public school system, as among the routine duties of the study commission. Concerning the labors of this joint legislative commission, Governor James H. Price, in a radio address delivered last Thursday night to the electorate of Virginia with the hope of stimulating interest in vital public questions, said this commission "will doubtless have some very interesting recommendations to offer, particularly concerning the subject of school administration. It is hoped that some means may be devised to bring the administration of the public school system closer to our people." The term "administration", as used by the Governor, means here in Lee County all the officials, both separately and collectively, who administer our school affairs without responsibility to the people, who bear the burden of school taxation. Therefore, in view of the "very interesting recommendations" the commission "will doubtless have to offer," it is devoutly hoped by all the people that among them will be one whereby the administration of the public school system may be placed in the hands of administrators chosen by the people, a principle for which Dr. T. B. Ely stood for in his campaign for election to the House of Delegates in 1937, and upon which he now stands for re-election.

Mack H. Snodgrass, chairman of a committee of three for the Midway area to supervise the local administration of the Agricultural Ajustment Act, has returned home from Blacksburg, where he represented the farm interests of his district as a delegate to the four-day sessions of the e-

more on page four

Rocky Mount Boy Is State Winner With Meat Poster

Here is Mr. Walter C. Ashe of the High School in Rocky Mount, who has just been announced as state winner for Virginia in a national meat poster contest for high school students. Mr. Ashe was selected as the winner by a committee of judges meeting in Chicago.

Mr. Ashe's winning poster stressed the importance of meat from the standpoint of its value as a food. The facts set forth in his poster were based on recent scientific studies carried on by research workers in leading universities.

The poster was given high rating on the basis of theme, originalinality, effectiveness, artistic presentation and on the merits of the slogan used.

Smiley Burnette To Appear In Person At Lee Theatre

Hollywood's Sensational "One Man Band," rotund Smiley "Frog" Burnette, will be the headline attraction at the Lee Theatre, Thursday, August 10th.

The comedy partner of Gene Autry in their popular musical westerns not only will make an appearance in PERSON, but has brought from Hollywood with him other Cowboy Performers.

"One Man Band" was stuck on Smiley when in one of his pictures he played five different instruments at the same time. At the Lee Theatre, Smiley will show you how it is done and sing his famous comedy and cowboy songs, which has delighted millions. Also with him will appear his cowboy partners.

Little Boy—"Ma, what was the name of the last station?"

Mother — "Don't bother me, I don't know. Don't you see I'm reading?"

Little Boy — "Gosh, its too bad you don't know, 'cause Little Brudder got off there."

The only artist who makes real money with his brush is the Pullman porter.

Jonesville

Mr. and Mrs. Henry Upton, Glendale, Cal., stopped for a few days visit with Miss Elizabeth Harris on their way home from touring Canada and New York World's Fair.

A picnic was given on the lawn of Mr. and Mrs. C. Y. Blakeman on Cumberland Avenue in Middlesboro, honoring Mr. E. L. Harris, Mr. and Mrs. Henry Upton of Glendale, Cal., and Mrf J. L. Harris, Elizabeth, and C S. Harris of Jonesville, Tuesday.

Miss Alice Roop has returned home from New York. While there she attended the Fair.

The Bible School of Bowling Church closed Friday with a picnic given on the lawn of Mrs. J. L. Harris.

Miss Ina Mae Roop, Dayton, Ohio, is spending a few days with her parents, Mr. and Mrs. J. B. Roop.

Misses Lucille and Bill Bledsoe, Appalachia, are visiting relatives in Jonesville.

Miss Gaynelle Warner, Flatwoods, was visiting Myrtle Harris who remains ill at her home, Wednesday.

Hospital News

Admissions:

J. A. Spivey, Jonesville
Mrs. Alvin Taylor, Bonny Blue
Clarence Robinette, Pennington Gap
Mary Ruth Braden, Bonny Blue
Betty Joe Braden, Bonny Blue
Lawrence Braden, Bonny Blue
Mrs. Opal Kleinick, City
Cecil Cole, Jonesville
John Wilder, St. Charles
Mrs. Will Parsons, City
Mrs. Vida Long, St. Charles
Mary Helen Garrett, City
Nell Fritz, Leona Mines
Mrs. Pearl Miser, Sneedville, Tennessee.
Earl Cloud, Keokee
Claude Bledsoe, Bonny Blue
Jess Ledford, Bonny Blue

Discharges:

Miss Dora Bell Collins, City
Mrs. Opal Kleinick, City
Mrs. Alvin Taylor, Bonny Blue
Clarence Robinette, City
Mary Ruth Braden, Bonny Blue
Betty Joe Braden, Bonny Blue
Cecil Cole, Jonesville

Mrs. C. P. Carter and daughter, Betty, spent the week-end with relatives here.

Dedication Program

Gallilee Christian Church on Wallen's Creek, three miles west of Hunter's Gap, Lee County, Va., having been moved from old location to a new location on the new highway, will be rededicated the first Sunday in August at 11 o'clock A. M.

The Rev. W. J. Shelburne of Versailles, Ky., will be the dedicator.

The public is cordially invited. Dinner will be served on the ground to all present.

W. B. Moore, Pastor

Entertains With Luncheon

On last Thursday Mrs. V. M. Pence entertained with a luncheon honoring Mrs. John McClure of Palmetto, Fla. Those invited were: Mrs. McClure, Mrs. Oscar Gibson, of Roanoke, Mrs. Pearl Ewing, Jonesville, Mrs. G. B. Setzler, Mrs. J. V. Graham, Mrs. W. H. Bruce, City. After the luncheon, Mrs. Pence took the guests to Lee Theatre where all enjoyed the picture, "Rose of Washington Square."

Books Donated For School Library

The recent donations of books for Pennington High School Library have been made by the following:

Rev. and Mrs. C. T. Miller.

Mr. and Mrs. B. H. Wainscott.

Dr. and Mrs. C. H Henderson.

Mr. and Mrs. C. E. Hall.

Mr. and Mrs. E. C. Laningham.

Also others have given occasional books, all for which we are truly grateful.

We are making every effort to make the Library an ideal place for reading and study for the young people, and any donations or co-operation will be highly appreciated.

R. E. Beeler, Principal
Mrs. J. W. Green, Librarian.

Ben Hur Wins Softball Tournament

The Softball Tournament held at Elk Knob, Friday, July 21, 1939, was won by the Ben Hur boys and girls.

The Deep Springs boys beat the Ben Hur boys 7 to 5. Elk Knob then beat Deep Springs and Ben Hur came back against Elk Knob with the score of 18 to 6.

The girls won their game over Deep Springs with a score of 10 to 7.

A picnic dinner was given by the ladies of Elk Knob for the contestants.

This tournament was sponsored by Elk Knob Recreation Center.

To Conduct Bible Schools

August 5th, Miss Blanch White, corresponding secretary of the Baptist Woman's Missionary Union of Virginia, headquarters in Richmond, will bring a group of efficient and consecrated workers to St. Charles, where they will remain for two weeks, directing and teaching Vacation Bible Schools at the School House at St. Charles, Benedict, Darby, and Pucketts Creek. Every child from the ages of 4 to 17 will be welcomed to the School nearest his home.

This splendid program of Bible teaching, handwork and recreation will mean a great deal to any boy or girl who can attend.

Miss Allie Lee Avendall, director of the Goodwill Center near St. Charles, will be general director of the schools.

We feel that the Powell River Association is most fortunate in the many good things we are receiving this year.

We can already see fine results from the Sunday School enlargement campaign conducted by Mrs. J. B. Hill the first week in July.

In October we are to have a great evangelistic campaign, with revivals in all the Baptist Churches the same week.

We are truly thankful for all these opportunities and we hope all will take advantage of them as they come.

Speaking Of Cooperation

Mr. Frederick Snider, an international news correspondent, speaking a short while ago to an industrial group, made the following statement:

"The most dangerous man in the United States is not the Communist or the Fascist. These people make a lot of noise, but they are few in number in comparison to the rest of the population. The most dangerous man of all is the "indifferentist"—the man who doesn't care; the man who does nothing; the one who doesn't cooperate.

Ocoonita

Mrs. Matt Allen and children have into their new home, here.

Mrs. Nick Fain and Mr. and Mrs. Rassel Fain of Agee, Ky., visited Mrs. Mrs. Alice Burgan, recently.

Mr. Cantor Jhonson and Mrs. John Johnson were business visitors in Pennington, last week.

Mrs. George Hoskins and children have returned from a visit at Loyall, Ky.

Glen Spangler' Elbert Shackleford and G. W. Grable of Hubbard Springs visited friends here Sunday afternoon.

Mr. Guy Grabeel of Indianapolis, Indiana, visited relatives here, Monday.

Miss Inez Johnson spent the week-end with friends at Woodway.

Mrs. Myrtle Miles and children, Melba and Verlin of Jonesville, have been visiting friends and relatives here,

Mrs. Dora Mullins returned home Wednesday from a two weeks visit in Cincinnati, Ohio.

Mrs. Josie Ingle is on the sick list this week.

Mrs. Hazel Evans and daughter Peggy, of St. Cherles, are visiting her mother, Mrs. Alice Burgan, this week.

Mr. and Mrs. Lloyd Clark moved here recently from Pennington Gap.

Mrs. Eli Grable and Mrs. Myrtle Miles and children visited relatives at Hubbard Springs, last week.

Mrs. Rebecca Hammond and daughters, Ruby, Allie, Faye and Mildred were shopping in Middlesboro, one day last week.

Sadie Hawkins Club

Sadie Hawkins Club of Elk Knob, was organized June 21st, with a large attendanse. We went on a marshmellow roast which everyone enjoyed.

The officers are:

President—Rose Helen Sprinkle.

Vice President—Geneva Hyden.

Secretary—Nora Collier

Treasurer—Hannah Shelburne.

Reporter—Peggy Anderson.

Game Leader—Janette Fleenor.

We also gave a candy party at the home of Hannah Shelburne, July 11th, with 16 children present. They all reported a good time.

We are planning a theatre party some time in August.

Peggy Anderson, Reporter.

Alexander T. Wells Crowned As King Lion

A new King Lion was crowned today in Pittsburg, Pennsylvania, when the international convention of Lions Clubs unanimously elected Alexander T. Wells of New York City president of Lions International. Wells, who is a lawyer, served the past year as first vice-president and was United States representative upon the International Council of Lions Clubs. He succeeds retiring president Walter F. Dexter, state superintendent of public instruction in California.

The voting concluded a four-day convention climaxing the association's greatest year of growth. In the past twelve months charters were issued to 557 new Lions Clubs, an all time high, and more than 17,000 net gain in membership was reported to the Convention by Secretary General Melvin Jones of Chicago. The Lions Clubs are now the most numerous service club in the United States and Canada. There are 8,500 in the association, with a membership of 125,000.

Episcopal Service At Christian Church

On next Sunday at half past seven in the evening, the Rev. S. Janney Hutton of Big Stone Gap, will conduct an Episcopal Service at the First Christian Church in Pennington Gap. Through the courtesy of the Rev. W. R. Moore and the members of his congregation, this service is held on the fifth Sunday in the month for the Episcopalians of Lee County. All others who are interested in joining with them for worship are cordially invited to attend.

Misses Christine and Lena Rae Adams have returned home from New York.

Powell Valley News
Published by
Powell Valley Printing Co.
EVERY THURSDAY
PENNINGTON GAP, VA.

B. C. CULBERTSON Manager

One Year.....$1.00
Six Months.....60
Three Months.....35

Obituaries.....$1.00
Card of Thanks.....0.50
Advertising Rates on Application

Entered at the Postoffice at Pennington Gap, Virginia, as mail matter of the second-class.

MICKIE SAYS—

Dr. Stephen J. Corey To Be Speaker At The Powell Valley Convention

Dr. Stephen J. Corey, below, will be the feature speaker at different sessions of the Powell Valley Convention, Disciples of Christ, which convenes at Union Christian Church, Pennington Gap, Va., R. F. D., August 18-20, 1939.

Make plans to hear this great man of God, as well as others during this Convention.

W. B. Moore
Pastor

Stephen J. Corey is president of the Bible Seminary, Lexington, Ky. Before election to this position he was president of The United Christian Missionary Society of Disciples of Christ, Indianapolis, Ind., for ten years. Previous to that he served as first vice-president and head of the Division of Foreign Missions.

For thirty-three years Dr. Corey was connected with the organized work of his communion. He served The Foreign Christian Missionary Society from 1905 until its work and that of six other national boards was taken over by The United Christian Missionary Society in 1920.

Dr. Corey has travelled in Africa, Asia and South America, and has written a book dealing with each of these trips. He wrote "Among Central African Tribes" in 1912 and "Among Asia's Needy Millions" following his journey to the Far East in 1914 "Among South American Friends" tells of his visit to South American mission fields when he attended the South American Congress of Christian Workers at Montevideo, Uruguay, in 1925. Two years later he visited the mission fields of Japan, China, the Philippine Islands and India to study their problems. On his return home he attended the International Missionary Council at Jerusalem, the most important gathering of missionary leaders of all nationalities in modern times. Following this visit he wrote, "The Preacher and His Missionary Message," "Missions Matching the Hour," and in 1937 "Beyond Statistics, or The Wider Range of World Missions."

A scholar, a clear and forceful writer, a strong and popular speaker, Dr. Corey is one of the missionary leaders in the Christian world today. He has been a member of the Committee of Reference and Council representing the Protestant mission boards of North America, and also a member of the International Missionary Council, being one of its organizers in 1919 at Geneva, Switzerland.

As the new president of the College of the Bible, Dr. Corey also teaches courses in Missions to the Seminary students and continues to address churches and gatherings on missionary themes.

Capital To Be Used In New Industries

Richmond — Capital in Virginia should be used for Virginia-owned development of its industrial structure, Major Raymond B. Bottom, of Newport News, President of the Virginia State Chamber of Commerce, urged today in an article appearing in the current issue of the Chamber's publication — The Commonwealth.

"Virginia should not limit its efforts to provide a balanced agriculture and industry in the state to a search for out-of-state financing so long as the resources exist in Virginia for financing and establishment of our own industries," Major Bottom asserted.

"It is noteworthy that the great preponderance of capital invested in new industries in Virginia has come from outside of the state. The state's resources and advantages are being recognized by these new additions from other states, while capital in great abundance lies idle in Virginia banks. The total resources of Virginia's 316 banks as of January 1, were $674,827,000. This is a greater total than at any time in the state's history save in one year, 1928. The opportunity exists to explore ways in which this great store of funds can be utilized for a fuller intrastate development of the state's resources. We cannot be sure that we will progress as much, or indeed be sure of progress at all, so long as we await the development by others of the state's capacities for producing wealth.

"The utilization of products of the farm as materials for industrial use offers a field for exploration in Virginia in which the promise of success justifies the investment of both effort and capital.

"If Virginia is a good place for out-of-state industry to be established, it is equally as good a place for industry to be established by Virginia institutions and men in their own behalf. We cannot wait idly by and expect manna to fall in our laps. Then we promote to others, so earnestly, Virginia advantages for manufacture, the question might well be asked why Virginia itself does not exploit these same advantages. The way should be opened to this through the full utilization of the resources of the state's banks, through a reawakened consciousness of the progress and profit that remain for the investment of our own enterprises and effort."

Intensive Recruiting To Start August 1st

Colonel K. T. Smith, District Recruiting Officer for Virginia announced today that intensive recruiting will begin on August 1st.

Quotas have been received in Richmond for Panama, Hawaii and the Philippines. Included in these are many vacancies for the air corps which are to be filled by young men who have graduated from high school or who have an education equivalent thereof. Young men who are journeymen in a mechanical trade and who can furnish evidence of such qualifications can also be accepted for the aviation branch of the service even though they are not high school graduates.

In addition to the foreign service requisition for recruits, a large quota is expected for home service in Virginia, Maryland, Pennsylvania and the district of Columbia.

Young men who have not as yet filed their application for enlistment are urged to do so without delay. Application blanks may be secured from any of the following army recruiting stations in Virginia by applying in person or by mail; Richmond, Norfolk, Danville, Lynchburg, Roanoke, Bristol, Norton and Stauntin.

The Mehodist Church

C. T. Miller, Pastor
R. S. Orr, Superintendent
Sunday School—9:30 a. m.
Morning Worship—10:30 a. m.
Young Peoples Service—5:45 p. m.
Evening Worship—6:30 p. m.
Midweek Prayer Service Wednesday at 7:00 p. m.

Say It With Flowers'
For All Occasions
Home Grown Flowers
Expert Designers
NORTON FLORAL COMPANY
FRANK HORSAN, Mgr.
Telephone NORTON 280
Member F. T. D. A.

FREE! If excess acid causes you pains of Stomach Ulcers, Indigestion, Heartburn, Belching, Bloating, Nausea, Gas Pains, get free Sample, Udga, at Pennington Pharmacy.
advertisement 22-16t

Engines, Tractors, Boilers, Saw Mills, Wood Worging and Road Building Machinery, Well Drilling Machines, Gasoline Engines, etc.
R. P. Johnson,
Wytheville, Va.
advertisement 30-tf.

Blasting Caps

"The safeguards with which the industrial worker has been surrounded continue to be reflected in the marked decrease in accidents in manufacturing plants. On the other hand casualties beyond industrial limits remain deplorably high. The result, in the first case, is the effect of intelligent group control, with personal carelessness being responsible in the second. While the more common types of home accidents have been well publicized, one of the less usual but still important environmental hazards has received comparatively little attention. Reference is made to the blasting cap, casually acquired by children," states Dr. I. C. Riggin, the Commissioner of Health.

"Hundreds of youngsters are injured each year in the United States by playing with these caps. Many of them will be compelled to go through life blind or maimed. Some of them will be killed. They pick up the caps near mines, quarries, along highways, or in fields where agricultural blasting has been done.

"Blasting caps are small copper cylinders used to detonate explosives in the mines, quarries, construction work, in opening up ditches, and in blasting up stumps and boulders. The electric caps are similar to the others except that they have wires attached and are detonated by an electric current from a blasting machine.

"The majority of the accidents occur in country districts where the children find the caps near blasting operations. In many instances, they have been left by workmen. Playing with these caps by picking them with nails, hitting them with hammers, or throwing them into fires usually results in an accident. When the cap is exploded by any of these methods, small particles of copper fly in all directions. Any child nearby is likely to be seriously injured.

"Workmen using blasting caps should be especially careful in the disposal of unused caps. Extreme caution on their part will greatly reduce the number of casualties from this cause.

"The second line of defense, equally important, is for parents to warn their children not to play with a blasting cap or become curious about it if they find one.

"Indeed, educating the child to recognize a blasting cap and to realize its harmful possibilities is essential if the present increasing accident and death toll charged to it is to be markedly reduced."

SUBSCRIBE TO THE POWELL VALLEY News

SPECIAL JULY OFFER

For 4 Days Only

Positively Ends JULY 31, 1939

Powell Valley News

TWO YEARS FOR $1.50

104 Issues of Your Home Newspaper

For 6 1-4c Per Month

USE COUPON BELOW

YOUR HOME PAPER IS ALWAYS THE BEST!

Only your home newspaper can provide you with the most interesting and most desired news of all—HOME NEWS. For only your Home Paper can keep you informed about local events of interest to the most people of Lee County.

BRING OR MAIL COUPON BELOW

PLEASE SEND THE POWELL VALLEY NEWS EVERY WEEK

To .....

Address..... Route.....

(New or Renewal)

NAME .....

ADDRESS .....

VIRGINIA:

In the Clerk's Office of the Circuit Court of Lee County, the 26th day of May, 1939.

Ollie Jane Goins Fuller,
Complainant
Vs.
ORDER OF PUBLICATION
Lord Byron Fuller,
Defendant

The object of this suit is to obtain a divorce, a vinculo matrimonii, on the grounds of desertion.

And an affidavit having been made and filed that the defendant, Lord Byron Fuller, is non-resident of the State of Virginia, and his last known address is Buffalo, S. C., it is ordered that he appear here within ten days after due publication hereof and do what may be necessary to protect his interest in this suit.

It is further ordered that a copy of this order be posted at the front door of the Courthouse of Lee County, Virginia that a copy be mailed to the defendant at his last known address, and that a copy hereof be published once a week for four successive weeks in the Powell Valley News, a weekly newspaper published at Pennington Gap, Virginia.

TESTE: D. C. Sewell, Jr.
Clerk.
By Evelyn Robertson, D. C.
L. M. Robinette, p. q.

advertisement 27-4t.

Breath Betrays!

Bad breath, biliousness, headaches! These are symptoms which often point to constipation. Don't neglect these signs. It may lead to more of constipation's discomforts: sour stomach, no appetite or energy. Just take some spicy *all* vegetable BLACK-DRAUGHT by simple directions tonight and it will cleanse your bowels gently, thoroughly. Tone is imparted to lazy bowel muscles by BLACK-DRAUGHT. Try it.

Trustee's Sale of Valuable Real Estate Located in the Town of Jonesville, Lee County, Virginia.

In execution of a certain deed of trust from Golden Orr and George W. Orr, Sr., her husband, to Wilmer L. O'Flaherty and W. L. Davidson, Trustees, dated the 10th day of January, 1936, and recorded in the Clerk's Office of the Circuit Court of Lee County, Virginia, in Deed Book 92, Page 5, default having been made in the payment of the debt thereby secured, and being required so as to do by the noteholder, the undersigned will sell at Public Auction at the front door of the Court House in Jonesville, Lee County, Virginia, on Monday, the 31st day of July, 1939, at 10 o'clock, A. M., (C. S. T.) the property with the improvements thereon, situate in the Town of Jonesville, Virginia, and briefly described as Beginning at a stake where the west side of Third Street intersects Federal Highway 411 (now Federal Highway 58); thence North 15 deg. 45' West 250 feet to an alley; thence along said alley South 74 deg. 15' West 50 feet to a stake; thence leaving said alley South 15' deg. 45' East 250 feet to a stake in Highway No. 411 (now Federal Highway No. 58); thence with said Federal Highway No. 58 North 74 deg. 15' East 50 feet to the beginning, and being Lots Nos. 1 and 2, and part of Lots Nos. 15 and 16, Block No. 4 of Willoughby Dale Annex to the Town of Jonesville.

For a more particular description, reference is made to the aforesaid deed of trust.

Bidder's deposit of $100.00, may be required.

TERMS: All Cash.

W. L. Davidson,
Sole Acting Trustee

advertisement 26-5t.

Lee Teachers Announced For 1939-40

Pennington High School:
R. E. Beeler, Jr., Principal.
Warren Mitchell
Martha Gibson
Mary Helen Banner
Ida Gish
F. E. Taylor
Rhee Grabeel
Mabel Kelly
S. L. Carpenter
Helen Carter
Marian Trevarrow
Waive Ball
Ralph Turner
Minnie Myers
Juanita Neff
Mabel Turner
Allene Kelly
Golden Smith
Hope Denny
Ida Stacey
Mabel Orr
Ruth Oecil

St. Charles:
J. K. Ball, Principal.
Paul Ely, baseball and basketball coach.
Vernon Barnes, football coach.
Agnes Musick
Elizabeth Charles
J. S. Peebles
Maude Fletcher
Bernice Shanks
Martha Watson
Pauline Turner
Lida Myers
Meda Parsons
Hazel Peters
Letha Denny
Alyce Rose
Maude Kinzer

Jonesville:
John A. Richmond, Principal.
Ray Hyatt
Pearl Ewing
Grace Davis
C. R. Sprinkle
Merle Horton
Thelma Kelly
Elizabeth Harris
Nora Kinzer
Ruth Wygal
Hazel Parkey
Mary Davidson
Alma Cox
Lola Glass

Blackwater:
O. M. Hyatt, Principal.
S. S. Hickman
Mellie Flanary
Amos Osborne
Edith Robinette
Ethel Roop

Flatwoods:
S. C. Hobbs, Principal.
L. R. Tyler
Charles J. Chance
Janet Brooks
Elizabeth Yeary
Pauline Munsey
Lucille Litton
Ruth Fugate

Ewing:
M. V. Orr, Principal.
Clifton Neff
Mae Reasor
Ruth Fulton
Vivian Hobbs
Wayne Tyler
Gennie Mae Gibson
Juanita Ramsey
Wandaleen Deen
Nettie Ball
W. H. Starnes

Rose Hill:
William Munsey, Principal.
Glenn Lambdin
Olga Chadwell
Golden Clark
Snyder Harris
Ethel G. Robinson
Fern Cawood
Jimmie Sloane
Thelma Turner
Florence Bayless
Georgia Combs

Dryden:
K. S. Tyler, Principal.
Reba O. Gilley
Mary Virginia Flanary
Sada Gilbert
Lucille Orr
Fanny Orr
Ellen Bundy
Charles F. Smith

Keokee:
Glenn F. White, Principal.
Jack Jessee
Sue Wygal
James F. Reasor
Emily Hobbs
Monnie Daugherty
Ruby Bailey
Perda Hobbs

Bonny Blue:
Cecil Rasnick
Harold Legg
Doris Dishner
Faye Brown
Lorene Kelly
June Lewis
Mae Musick
R. C. Osborne
Nell Newman
Stella Ball

Elk Knob:
L. C. Gilbert
Jack Reasor
Georgia Jones
Grace Rasnic
Bernice Orr
Cora Lewis

Stickleyville:
Walter Campbell
Etta Rasnick
Mary Louise Smith
Maude Stout

Benedict:
F. C. Goujout
Augusta Bays
Helen Newman
Ruby Myers

Monarch:
W. E. Copeland
Julia Pankow
Margaret Shanks
Marie Hobbs

Darbyville:
Opal Pennington
Claire L. Bright

Dry Branch:
Theodore Livingston
Francis Johnson

Leona Mines:
Lois Dean
Mildred Hilton

Maness:
Charles Cecil
Clara Grace Sharp

Meadow Fork:
Norris Newman
Myrtle Langley

Calvin:
Alice Johnson
Arnette Stewart
Flo Stewart

Robbins Chappel:
Ruth Stewart
Fern Robbins
Beatrice Johnson

Deep Springs:
Jessee Litton
Pat Wygal

Jasper:
Joe S. Orr
Alice Burton

Johnsons Mill:
Beulah Duff
June Parsons

Olinger:
William Daugherty
Mary Ellen Burton

Seminary:
James C. Reasor
Eliza Slemp

Lewiscott:
Edna L. Clarkson

Puckets Creek:
C. E. Meyers
Ollie Frazier

Rock Lick:
Hazel Fannon
Sylvia Agee

Elijah's Knob:
Joe Combs

Larimer:
Sallie F. Hickam

Laurel Grove:
Ruby Cox

Pine Grove:
Oscar P. Orr

Smith's Chapel:
Yhounia Skidmore

Stone Creek:
Ruth Ann Stout

Ben Hur:
Carson Robinette
Jim Wynn
Ida Pendleton

Maple Hill:
Newhan Munsey
Mary K. Berry

Miller's Chapel:
Basil Jennings
Alyce Russell

Sand Springs:
Hyatt Bailey
Jeanette Flanary

Long Hollow:
Mrs. Vernon Collier
Hazel Vandeventer

Anderson:
W. S. Satterfield

Hunter's Gap:
Virginia Jones

Flower Gap:
Mona McPherson

Johnson:
Lena Kate Peters

Oak Grove:
Fred M. Orr

Oconita:
Nelle Anderson

Rock Castle:
Ruth Munsey

Serepta:
James K. Osborne

Steep Rock:
Martha Dotson

Tip Top:
Eleanor Skeen

Hagan:
Martha Langley

High Top:
Ethel Osborne
Fern Davis

Hubbard Springs:
Alpha Sergent

Beech Grove:
Edgar Bacon

Beech Springs:
Jack Wygal

Bethel:
Elmer Russell

Cedar Hill:
Ethel Cress

Hamblin:
Ella Bailey

Horton:
Alma Maness

Lone Branch:
Hugh Chance

Long Hollow:
Neil Spencer

Low Gap:
Amy Grubb

Midway:
Leona Hobbs

Ely Dale:
Joe S. Robinson
Beulah Johnson

Pleasant View:
Earle Flanary
Pearl McNeil

Rose Dale:
Grace Bales
Marie Bush

Brooks Hall:
Ollie Montgomery

Brown's:
Denham Bays

Dean's:
Thelma Rowlett

Gibson Station:
Mary K. Hoskins

Mt. Davidson:
Ina Davis

Walnut Hill:
Dora Arnold

Woodbine:
Audrey Campbell

Sproles:
Thomas Grabeel

Civil Service Examinatios Announced

The United States Civil Service Commission has announced open competitive examinations for the positions listed below. Applications must be on file in the Commission's office, Washington, D. C. not later than August 14 if received from States east of Colorado, and not later that August 17 if received from Colorado and States westward.

Inspector, ordnance material, $2,300 a year; and senior, $2,600; associate, $2,000; assistant, $1,800; junior, $1,620; Ordnance Department, War Department. Applicants for the junior and assistant grades must have reached their 20th, but must not have passed their 48th, birthday; applicants for the other grades must have reached their 21st but must not have passed their 55th, birtnday.

Educational and technical consultant in curriculum problems, $5,600 a year, Office of Education. Applicants must not have passed their 53rd birthday.

Federal agent for home economics education, $4,600 a year, Office of Education. Applicants must not have passed their 53rd birthday.

Principal extension agriculturist, $5,600 a year, senior extension agriculturist, $4,600 a year, and senior extension home economist, $4,600 a year, Extension Service, Department of Agriculture. Applicants must not have passed their 53rd birthday.

Forest ecologist, $3,800 a year, and principal, $5,600, senior, $4,600, associate, $3,200, assistant, $2,600, a year, Forest Service. Applicants for the three highest grades must not have passed their 53rd, for the associate grade they must not have passed their 45th, and for the assistant grade they must not have passed their 40th, birthday

Forest economist, $3,800 a yeas, and principal, $5,600, senior, $4,600, associate, $3,200, assistant, $2,600, a year, Forest Service. Applicants for the three highest grades must not have passed their 53rd, for the associate grade they must not have passed their 45th, and for the assistant grade they must not have passed their 40th, birthday.

Assistant industrial councellor, $2,600 a year, Federal Prison Industries, Inc., Department of Justice. Applicants must have reached their 25th, but must not have passed their 53rd, birthday.

Engineer, $3,800 a year, and senior, $4,600, associate, $3,200, assistant, $2,600 a year. Applicants for the two highest grades must not have passed their 53rd, for the associae grade they must not have passed their 45th, and for the assistant grade they must not have passed their 40th birthday.

Full information may be obtained from the Secretary of the United States Civil Service Board of Examiners at the post office or customhouse in any city which has a post office of the first or second class, or from the United States Civil Service Commission, Washington, D. C.

Bible School Closes

The Bible School which has been conducted at the Baptist Church for the past two weeks closed Sunday night, with an interesting program given by the pupils. They were assisted by their teachers, the Superintendent of the Sunday School and the Pastor of the Church.

The program was followed by a handwork exhibition in the basement of the Church.

Jonesville Baptist Church

E. C. Knicely, Pastor
Jonesville, Va.

Bible School—9:45 a. m.
Worship—10:45 a. m.
B. Y. P. U.—6:15 p. m
Bible Study and Prayer Wednesday—7:p. m.
Vacation Bible School beginning Monday—9 a. m. Free to all children through the Intermediate age.
Go to Church Sunday, somewhere.

To the voters of Lee County, Virginia:

I am a candidate for the office of Commissioner of the Revenue for Lee County, Virginia. Election to be held November 7th. I sincerely solicit the vote of the people of the county, regardless of race, creed or party affiliations and if I am elected, I promise to carry out the duties of this office in such a way that every voter will be glad that they supported me, and will not be ashamed to say at any time, "I voted for Myers"

I thank one and all in advance for your vote and influence.

A. M. Myers

advertisement 17-tf.

Vote For

TO THE VOTERS OF LEE COUNTY, VIRGINIA:

Having been nominated by the Democratic party, I am a candidate for the office of the Commissioner of the Revenue for Lee County, Virginia.

I sincerely solicit the vote and influence of each and every voter in Lee County. If I am elected, I promise to carry out the duties of the office and my obligations as a servant of the public to the best of my ability.

Yours very truly,
W. W. Jessee

advertisement 26-tf.

Four Rats Caught In One Trap

This might be a Ripley's "Believe It Or Not."

At Hotel Pennington last Sunday night, "Oscar" set an ordinary rat trap and caught four (4) rats at one throw.

There were three caught by the heads, and it seems that the fourth old fellow tried too late to run and was caught by the tail.

"Believe It Or Not."

The trouble with being the best man at the wedding is that you don't get a chance to prove it.

Political Notices

To the voters of Lee County, Virginia:

I am a candidate for Sheriff of Lee County, Virginia, election to be held November 7 1939. I sincerely solicit the votes of the people of Lee County, regardless of race, creed or party affiliations.

If I am elected, I promise to carry out the duties of this office to the very best of my ability and see that the Laws are strictly and sanely enforced. I am in favor of every Deputy Sheriff being in uniform and that each Deputy be a man of good character. I am opposed to fee-grabbing and the Kangaroo Court, as they both lead to disregard for law and order. It is also my intention, if elected, to treat every person, regardless of color or social position, fair.

Thanking you in advance and assuring you that your vote and influence will be greatly appreciated.

Respectfully,
D. B. Holmes.

advertisement 23-tf.

Keep Up With The Times
Have Summer Cleaning Done

The Deluxe Way

Deluxe Dry Cleaning Is Truly "Up With The Times"—It is the Most Modern Cleaning The World Affords Today! Absolutely Odorless—Kind To The Sheerest Fabrics.

Send Us Your Most Prized Garments With Perfect Assurance.

DELUXE CLEANERS

Phone 181 Pennington Gap, Va.

By Our Works, We Are Known—
—By Our Service, We Have Grown.

Towell

By M. T. Woodward

from page one

leventh annual Institute of Rural Affairs. He says that among the speakers of National and international repute who addressed the various sessions of the Institute, Mrs. Ruth Bryan Owen Rohde, noted lecturer, poet. America's first woman diplomat, formerly member f Congress and its committee on Foreign Affairs, and internationally famous daughter of William Jennings Bryan, easily highlighted the entire convention with her lecture on the Danish co-operative farm movement, the material for which was gained from her experience and observation while rendering distinguished diplomatic service as American Minister to Denmark.

For the celebration of the seventy-fifth anniversary of his birth, Former Senator John C. Noel, Lee County's distinguished citizen emeritus, forsook the bustle, din, and hustle of his home town last Friday, for the more secluded precincts of the lower Buzzard Roost, where he was the honor dinner guest of Mr. and Mrs. Alonzo C. Smith, at their fishing lodge which is in close proximity to the confluence of the waters of Wallins Creek and Powells River. Other guests of the Smiths were Mr. and Mrs. Earl Zion of Pennington Gap. The Senator, despite his advancing years, looks fine and fit and when it came to doing justice to the trophies of his host's angling prowess, he was not at all out-classed.

Andy Minton and Lon Wilder were among the Buzzard Roosters in the county seat Monday evening in quest of the Keithley Theatre's super-sweetened jackpot.

Miss Helen Sue Williams was an early Saturday evening caller on some of her friends in the lower Buzzard Roost.

WPA To Cut Rolls Again Before Sept. 1

"The authorized employment for September, to be reached by the first day of that month, may be expected to be from 13 per cent to 15 per cant below the August authorization", William A. Smith, State WPA Administrator, announced last week, the statement coming on the heels of a previous declaration of a 20 per cent reduction in WPA employment.

The administrator, in a letter to all state sponsors of projects, advised that in view of the reduction of employment some of the projects now in operation must necessarily be discontinued. Others, the letter explained, must have the working staff reduced to a skeleton. "It is estimated that the total terminations due to the continuous employment of 18 months or more will approximate 30 per cent of present WPA employment on a statewide basis," the letter stated. "These terminations should be made effective with the least damage to the project and to the individual projects and all must be completed not later than September, although it is realized that the operation of certain projects must necessarily be suspended," Smith explained.

The August figure for employment must be down to 23,480 persons.

The 13 per cent to 15 per cent reduction promised by the administrator in his letter means that between 3,052 and 8,622 may be released from WPA employment during August or by September 1. Terminations due to the heavy reduction Mr. Smith pointed out, are not furloughs but in fact separations from employment.

Mrs. Elizabeth Wainscott Georgetown, Ky., and granddaughter, Miss Bertha Earle Juett, are the guests of B. H. Wainscott and family.

Miss Davene Wainscott spent last week-end in Big Stone Gap with her grandparents, Mr. and Mrs. H. B. Compton.

"Bathing Beauty" Contest Winners

Miss Francis Cochrane, of Big Stone Gap, won first honors, and Miss Billie Province, of St. Charles, won scond place, in the "bathing beauty" contest staged at Leeman ball park Sunday afternoon. Both winners were taken to Jonesville where they were introduced on Virgil Wacks' musical salute radio program,

Mrs. Joe Lefler of Mountain City, Tenn., is a guest this week of her sister, Mrs. J. C. Noel.

Otis Bolin of Dunbar, Va., is spending a few days at home here, after returning from a vacation tour of the Western States. He is accampanied by Clyde Smith of Derby, Va.

Paul Overbay of Atlanta, Georgia, is visiting relatives here

Mr. and Mrs. Everette Moore of Neon, Ky., spent the past week-end with Mr. Moore's brother, Rev. W. B. Moore and family.

Mrs. Paul Robinson and little son of Middlesboro, Ky, spent the week-end with Mr. and Mrs. E. C. Hall.

Predicts Advance In Prices

W G. Coutts, the plumber of Big Stone Gap, is predicting an advance in price of heating boilers and radiators by August 15th to September 1st, and is advising those planning to heat their homes to act before the advance.

Heating plants are sold mostly on the easy payment plan. Three years time to pay as you use, and Coutts guarantees his labor and charges only 50 cents an hour. Mr. Coutts recently installed the first streamlined hot water heating plant in Southwest Virginia and recommended this new and more efficient smaller piping method.

A postal card or telephone call will insure prompt action. Estimating the cost of your plant and entail-no obligations.

Telephone 91, Big Stone Gap, Va.

Advertisement 30 1t.

Entertained With Six O'clock Dinner

Mrs. Eliza M. Howard gave a 6 o'clock Birthday dinner at her home Wednesday evening.

Those present were:

Mrs. Mary P. Kelly
Mr. and Mrs. J. V. Kelly
Mr. and Mrs. B. M. Kelly.
Mr. and Mrs. W. P. ly.
Mr. J. P. Kelly
Mrs. Cora E. Gish
Mr. John McDaniel
Mrs. Edna Mathews
Miss Orville Lee, Mary Ella, Cora Evelyn, and Joe Carter Mathews of Pennington Gap.
Mr. and Mrs. N. J. Newman, St. Charles.
Mr. and Mrs. H. T. Kelly, Wallens, Ky.
Mr. and Mrs. O. M. Howard.
Mr. and Mrs. H. K. Howard.
Mr. and Mrs. James N. Graham and daughter, Peggy Ann, of Harlan, Ky.

A very enjoyable time was had by everyone, and many beautiful gifts were received by the honoree.

Southern Tuberculosis Conference

Richmond—Miss Leslie Combs Foster, of Richmond, exucative secretary of the Virginia Tuberculosis Association, has been invited to appear on the program of the Southern Tuberculosis Conference in Charleston, S. C., October 4th—6th, it was announced yesterday at the organization headquarters here.

Miss Foster will discuss "Publicity and Public Relations", the subject which will be presented by Daniel C. McCarthy, director of public relations of the National Tuberculosis Association.

Each year local units affiliated with the American Red Cross and the National Tuberculosis Association strive to clarify in all news paper and other publicity the distinct character of fund-raising undertakings of the two organizations. The annual Red Cross Roll Call is held from Armistice Day, November 11, up to and including Thanksgiving Day. November 30th, while the Christmas Sale, the income from which is used to help control and eradicate tuberculosis, starts the day after Thanksgiving and runs until Christmas.

Mr. and Mrs. C. F. Gilly, Jr., and little daughter, Nancy Ruth, of Clifton Forge, are visiting Mrs. Gilly's parents, Mr. and Mrs. T. B. Quinley, and Mr. Gilly's parents at Dryden.

Gifford Robbins spent the week-end with his brother, Winston, and Mrs. Robbins in McCommas, West Virginia.

First Baptist Church

Glenn F. White, Pastor

Bible School, each Sunday—9:30 A. M.
B. H. Wainscott, Supt.
Morning Worship—10:45 a. m.
Evening Worship—7:30 p. m.
Baptist Training Unions-6:30 p. m.
Training Unions for all ages.
Midweek Prayer Service-Wednesday—7:00 p. m.
Choir Rehearsal—Wednesday—8:00 p. m.
Arthur Burchett — Director.
A hearty Welcome to one and all.

Bill Fleenor of Eagan, Tenn., spent the week-end with home folks.

Miss Phyllis Woods is visiting in Knoxville, this week.

Mr. and Mrs. J. D. Garland and family were visiting relatives in North Carolina, last week.

Mrs. Betty McDaniel of Lisle, Ky., spent the day Sunday with Mrs. Eliza Howard and family.

Howard Zion from North Carolina spent the week end with home folks, here.

Mrs. Paul Robinson spent last week with friends in Montgomery, W. Va.

Miss Ida Stacey has returned from Farmville, where she has been attending Summer School.

Mr. and Mrs. Orie Fugate and son, Larry, of Cincinnati, Ohio, are visiting Mr. Fugate's brother, C. C. Fugate and family.

The First Baptist Church concluded its Daily Vacation Bible School, Sunday evening, 7:30 with Commencement exercises at the church. The total enrollment was 132. Average attendance 98.

Employment Manager—"I want you to find a new stenographer for the boss."

Employment Agent—"What size lap, please?"

"Thankful? What have I to be thankful for? I can't even pay my bills!"

"Then be thankful that you are not one of your creditors."

Second Anniversary CLEARANCE SALE

Will Continue Through Aug. 15th.

We greatly appreciate the patronage we have enjoyed for the past two years, and through fair and satisfactory dealing we hope to increase the number of our patrons. We assure each one satisfaction.

WE ARE NOW OFFERING MANY REAL VALUES
Some of which are listed below:

DRESSES—Asst. shades in Crepe, Shantung and Wash Silk, in all prices.
$2.95 Values On Sale At $1.95
$3.95 Values On Sale At $2.45
$6.95 Values On Sale At $3.95
$8.95 Values On Sale At $5.95
$12.95 Values On Sale At $7.95

COATS & SUITS
$4.95 Values, Coats On Sale At $2.45
$6.95 Values, 2 pc Suits On Sale At $3.95
$8.95 Values, 2 pc Suits On Sale At $6.45
$12.95 Values, Coats & Suits On Sale At $8.45
$19.95 Values, Coats On Sale At $12.95

HATS—Asst. shades in Straws and Felts.
$2.95 Values 1 Lot On Sale At $1.00
$2.95 and $3.95 Values 1 Lot On Sale At $1.45

PURSES—In all Shades and Styles.
$1.25 Values On Sale At 75c
$2.95 Values On Sale At $1.95

GLOVES—Asst. shades in Kid, Pig and Doe Skin.
$2.00 and $2.25 Values On Sale At $1.65

SKIRTS—Pastel Shades.
$2.50 Values On Sale At $1.95

BLOUSES—Shantung, Crepe and Wash Silk.
$1.25 Values On Sale At 85c
$2.95 Values On Sale At $1.50

Many other articles of real value that are not listed.

NOTICE

During July and August we are giving our customers Free Merchandise to the amount of 10 percent of the cash register receipts returned to us. For example, If you return $10.00 in receipts you will get free $1.00 in merchandise.

DO NOT FORGET THIS EXTRA SAVING

Sale Begins FRIDAY, JULY 28th. And Continues Through August 15.

MATTIE'S DRESS SHOP
APPALACHIA, VA.

BIG SPECIAL
FOR OCTAGON COUPONS ONLY
Free 6 BEAUTIFUL IVORY GLASS CUPS and SAUCERS

only 50 coupons from
OCTAGON SOAP PRODUCTS
ASK YOUR GROCER FOR ADDRESS OF OCTAGON PREMIUM AGENCY

St. Charles Supply Co.
St. Charles, Va.

EXCURSION TO
CINCINNATI
SATURDAY NIGHT JULY 29
$2.55 ROUND TRIP

TRAIN LEAVES PENNINGTON 9:00 p. m.
RETURNING LEAVES CINCINNATI 8:30 p. m., c. t., 9:30 p. m., e. t. Sunday Night July 30
Children of 5 and Under 12 years of age Half Fare

BASEBALL—DOUBLE HEADER
Cincinnati and Philadelphia

THE OLD RELIABLE L&N

Buy Your Tickets Early

See L.&N. ticket agent for details

BUT . . .

Be sure to get the most for your money by ordering Southern Maid. You will appreciate the extra energy, pep and endurance its healthful goodness gives you. Get Southern Maid for the height of Delight.

MANUFACTURERS OF "THE THREE INDISPENSABLES"
MILK — SOUTHERN MAID ICE CREAM — BUTTER
PASTEURIZED MILK AND BUTTER

BIG SPECIAL
FOR OCTAGON COUPONS ONLY
Free 6 BEAUTIFUL IVORY GLASS CUPS and SAUCERS

only 50 coupons from
OCTAGON SOAP PRODUCTS
ASK YOUR GROCER FOR ADDRESS OF OCTAGON PREMIUM AGENCY

Lee Drug Co.
Pennington Gap, Va.

BIG SPECIAL
FOR OCTAGON COUPONS ONLY
Free 6 BEAUTIFUL IVORY GLASS CUPS and SAUCERS

only 50 coupons from
OCTAGON SOAP PRODUCTS
ASK YOUR GROCER FOR ADDRESS OF OCTAGON PREMIUM AGENCY

Farmers Supply
Jonesville, Va.

POWELL VALLEY NEWS

Volume 20, Number 31 — PENNINGTON GAP, VA., THURSDAY, AUGUST 3, 1939 — $1.00 Per Year—5c Per Copy

Flays Poll Tax Laws

State Comptroller LeRoy Hodges, speaking before the Institute of Rural Affairs at Virginia Polytechnic Institute in Blacksburg last week advocated the abolition of the poll tax as a prequisite to voting. He said the recent "flagrant violation of the State suffrage laws by the last-minute payment of poll taxes" was indicative of the argument that the poll tax insures an intelligent electorate. Colonel Hodges pointed out that the State Supreme Court of Appeals "has said the imposition of the tax was not intended primarily for the production of revenue, but to limit the right of suffrage to qualify themselves to vote." The "brazen spectacle," he said, "we have just witnessed in a number of our counties of the flagrant violation of the State suffrage laws by the last minute payment of poll taxes en bloc and the heavy collection at the six months deadline of 'omitted' capitation taxes are clearly indicative of the fallacy of the old wobbly political nostrum that the poll tax safeguard insures an intelligent electorate."

Pointing out that May 6 was the deadline for qualifying to vote in the 1939 November general election by payment of poll taxes for the past three years, the comptroller said that during April and May "over $118,000 of 'omitted' capitation taxes were paid in Virginia out of a total of $150,000 of 'omitted' taxes paid during the entire 12 months of the past fiscal year. 'In three counties in Southwest Virginia," he continued, "the combined 'omitted' capitation taxes paid alone in April and May amounted to over $40-000 and the total of all capitation taxes paid in those counties during the same two months was in excess of $60,000." "The answer to the question, 'What price Democracy?' apparently is $1 50 to $5 01 per head," Colonel Hodges exclaimed.

Speaker Hodges also attacked the fee system for compensating public officials and advocated that circuit court judges be relieved of 'the heavy burden of non-judicial administrative duties that have been imposed on them." His warning to farmers: "use the politicans or they will use you."

Lamb's Chapel

Johnny Greer, Carl and Harold Barber and Mr. and Morgan Trent are visiting in Kingsport this week-end.

Prayer meetings have been resumed at Lamb's Chapel with a large attendance. Everyone is invited to attend Saturday night.

Friends are glad to hear Mrs. Alix Barber is improving nicely after having been on the sick list.

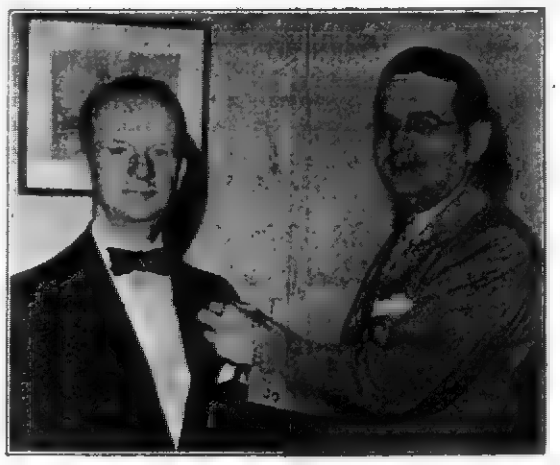

F. G. Macarow, general personnel manager, (right) as he pinned the 40-year service emblem on Lloyd B. Wilson, president of the Chesapeake and Potomac Telephone Companies.

First Pole In System Is Set

The Powell Valley Electric Cooperative of Jonesville which is sponsoring a rural electrical system throughout Lee, Wise, and Scott Counties of Southwestern Virginia, yesterday set their first pole on the farm of E. W. Robbins in Pattonville, Va.

The allotment of $150,000 has been appropriated by the Rural Electrification Administration in Washington D. C., for the construction of this line.

Lines already under construction will carry electricity to more than one thousand rural homes throughout this section. The present lines under contract will extend approximately 1 3 6 miles.

Davis L McNeil, project superintendent, was the first man to ascend the first pole, installing the first top assembly.

The erection of this line is under the supervision of Richard F. Booth, resident engineer and Phillip P. Vale construction superintendent of the Kingsbury-Samuel Electric Company of Baltimore, Md., which has contract on construction of the entire line.

First Baptist Church

Glenn F. White, Pastor

Bible School, each Sunday—9:30 A. M.

B. H. Wainscott, Supt.

Morning Worship—10:45 a. m.

Evening Worship—7:30 p. m.

Baptist Training Unions-6:30 p. m.

Training Unions for all ages.

Midweek Prayer Service-Wednesday—7:00 p. m.

Choir Rehearsal—Wednesday—8:00 p. m.

Arthur Burchett — Director.

A hearty Welcome to one and all.

SUBSCRIBE TO THE POWELL VALLEY News

Civil Service Examinations Announced For Department Of Agriculture

The United States Civil Service Commission has announced open competitivy examinations for the positions listed below in the Agricultural Marketing Service of the Department of Agriculture. Applications must be on file in the Commission's office, Washington, D. C., not later than August 21 if received from States east of Colorado, and not later than August 24 if received from Colorado and States westward.

Tobacco inspector, $3,800 a year, associate tobacco inspector, $3 200 a year, and assistant tobacco inspector, $2 600 a year. Applicants must have had certain experience in sorting, inspecting buying, selling, or blending tobacco according to quality. Applicants for the assistant grade must not have passed their 45th, and for the other grades they must not have passed their 55th, birthday.

Principal seed technologist, $4 600 a year, seed technologist, $3,800 a year, associate seed technologist $2 600 a year. Applicants must not have had certain college education and experience in the field of seed technology. For the three highest grades applicants must not have passed their 53rd, for the associate grade they must not have passed their 48th, and for the assistant grade they must not have passed their 45th, birthday.

Full information may be obtained from the Secretary of the United States Civil Service Board of Examiners at the post office or customhouse in any city which has a post office of the first or second class, or from the United States Civil Servie Commission, Washington, D. C.

SUBSCRIBE TO THE POWELL VALLEY News

Flatwoods

Little Paul Gorden Givens is very ill this week.

Rev. B. H. Crider, who has been taking a Bible Study Course at Clear Creek Springs, returned home Wednesday. He is now conducting a school of music on Wallens Creek, near Stickleyville.

Prayer meetings are being held at Lamb's Chapel every Saturday night Ross Crider is the leader this week. Everyone is invited to attend every service.

The W. M. S. of Lamb's Chapel met last Sunday afternoon and was led by Mrs. Nellie Matlock.

Joe Chance has returned to his work after spending several days with home folks.

Bed Not So Safe In Lightning Storms

The ancient saying, that "a bed is the safest haven in a thunderstorm," was discounted 100 per cent last week by Mr. and Mrs. J. D. Ring of Wards Road, Lynchburg, who were treated in a Lynchburg hospital for burns and other injuries they received when lightning struck their bungalow. Not only did the lightning seek out the room in which they were sleeping, but it set fire to the mattress after knocking part of the ceiling down on top of the couple. Mr. Ring, whose feet and legs were blistered before he was able to leave the bed, scrambled into another room and got a bucket of water, with which he put out the blaze. The Rings' four children, who were sleeping in an adjoining room, were not injured

Marcus Nakdimen Made Dean's List For 1938-39

Mr. Marcus Nakdimen of Pennington Gap, Virginia, a sophomore in the School of Pharmacy, Medical College of Virginia, in Richmond, made the Dean's list for the session, 1938-39.

In order to attain this honor, the student must have made an average of ninety on the work of the year.

The Mehodist Church

C. T. Miller, Pastor

R. S. Orr, Superintendent

Sunday School—9:30 a. m.

Morning Worship—10:30 a. m.

Young Peoples Service—5:45 p. m.

Evening Worship—6:30 p. m.

Midweek Prayer Service Wednesday at 7:00 p. m.

Dry Branch

Tyler Bell from Buzzards Roost spent the past week-end with Hiram Parsons of Dryden Mr. Bell picked ten gallons of huckleberries while visiting

A daughter, Barbara Joan, was born to Mr. and Mrs. Herman Shufflebarger on Monday, July 17th.

Mr. and Mrs Charles Astrop, Corbitt and Henry Astrop, Mr. and Mrs. A. P. Cox and son, Danny, attended the reunion of their relatives at Fannie Pace's at Cawood, Ky., last Sunday. Folks from many of the states were there. The Arnold family from Indianna, which had moved away 40 years ago were delighted to join their many relatives estimated about 150 in number.

Every family took their lunches which were all spread together, in picnic style, and eaten. Then followed the delicious desserts and drinks which were served by the gracious hostess, Jennie Pace.

Everyone was overjoyed to have the opportunity of an old time get-together and are looking forward to another reunion to be held next summer at the same place.

Palmer Parsons shows very little improvement after an illness of several months.

Lloyd Calton is erecting a new home near the one he now resides in.

Mae McCracken is improving after a few days illness.

State Faces Heavier Pension Load

Under the amended Social Security Act, passed by the Senate, and now before a Senate-House Conference Virginia's next General Assembly must enact a new old-age assistance law, if the State is to continue to receive Federal funds for its aged, according to Dr. W. H Stauffer, State commissioner of public welfare. The new legislation in congress, which provides that every beneficiary of old-age assistance shall receive at least $25 a month after July 1st, 1941, requires every State to put up at least $10 of the sum. Virginia is one of 28 States new contributing less than this sum. The present Virginia law, under which $10 is the largest amount which can be put up by the State, would have to be revised.

"Can you lend me $5.00 till pay day?"

"When is pay day?"

"The day I pay you."

Dedication Program

Gallilee Christian Church on Wallen's Creek, three miles West of Hunter's Gap, Lee County, Va., having been moved from old location to a new location on the new highway, will be rededicated the first Sunday in August at 11 o'clock A. M.

The Rev. W- J. Shelburne of Versailles, Ky., will be the dedicator.

The public is cordially invited. Dinner will be served on the ground to all present.

W. B. Moore, Pastor

National Tuberculosis Study

Richmond—Methods being used by four Virginia localities to advance the sale of Christmas Seals as a means of combatting the spread of tuberculosis have been included in a national study as a means of further means of further developing the appeal made annually to help control and wipe out the disease, J. Vaughan Gary, President of the Virginia Tuberculosis Association said yesterday.

State organizations chosen for this study are the Alexandria Tuberculosis Association, Newport News Tuberculosis Association, Richmond Tuberculosis Association and the Roanoke Tuberculosis Association.

The study is being directed by Miss Francis Brophy Seal sale consultant of the National Tuberculosis Association, New York, as a part of that orginization's seruice to its affiliate, the Virginia Tuberculosis Association.

Miss Brophy found that in Elexandria the percentage of Seal Sales last year showed an increase of 16 percent, upon which fact she offered congratulations to Mrs. Doris D. Tompkins, secretary of the Alexandria Association.

To Mrs. Mary G. Bell, executive secretary of the Newport News Tuberculosis Association, Miss Brophy reported: "You pulled your Seal Sale up to the highest on record since before 1931. We congratulate you on this fine record."

Miss Brophy found that the Richmond Tuberculosis Association tied with the Harrisburg, Pa., organization for the highest per capita sales—11 7 cents—in cities of their class, 100,000 to 400,000 population.

Reports on accomplishments in Roanoke have not yet been submitted by Miss Brophy.

Boy Hurt In Showing Press

Big Laurel, Va.—Spenser Adams, 10-year-old son of Mr. and Mrs. James Taylor Adams, suffered painful injuries while playing with a printing press which had been stored in a building near his home.

Spenser was showing some of his playmates how the press worked when a heavy steel pulley fell from the shaft and knocked him down. He was caught under the pulley and held until the other boys managed to roll it off him.

Speaks Chapel

A number of friends were entertained at the home of Mr. and Mrs. Lester Bales, Thursday evening. Games music, dancing and refreshments were enjoyed. Mrs. Blanche Fee and Mrs. Easter Bales assisted the hostess.

Among those present were Mr. and Mrs. Bruce Fee, Mr. and Mrs. Harvey Fee, Henry Parsons, Virginia Fee, Ray Brown, Velma Jean King, bobbie Newman, Dorothy Lee, Earl Collins, Kirk Bales, Wilma Jean Fee, Paul Parsons, Willie Mae Houndshell, Mary Ball, Walter Wismrn, Arthur Lee, Manford Daniel, Lewie Keef, Ober Glen King, Gladys VanHuss, Eugene Combs, Claude Moore, Sarah Ball, Mae De Busk, Charles Lee, Grace Lee, Roy Fee, Kenneth Fee, Clifton Fee, Earl Thomas, Paul Collins, Arnie Collins, Mose Collins, Homer Cavin, and Shorty Johnston from Jonesville.

Once a Pullman porter refused to ready a berth for a presidential candidate, because he thought every candidate made up his own bunk.

WE DO JOB PRINTING

Powell Valley News
Published by
Powell Valley Printing Co.,
EVERY THURSDAY
PENNINGTON GAP, VA.

B. C. CULBERTSON Manager

One Year.....$1.00
Six Months.....60
Three Months.....35

Obituaries.....$1.00
Card of Thanks.....0.50
Advertising Rates on Application

Entered at the Postoffice at Pennington Gap, Virginia, as mail matter of the second-class.

MICKIE SAYS—

Towell

By M. T. Woodward

The long cherished hope of an appropriate and fitting memorial to mark the birthplace at the Natural Bridge of Lee County of Dr. Andrew Taylor Still, distinguished American physician and founder of osteopathy, has at last been realized with the official announcement of completed plans for the unveiling and dedicatory exercises on Monday, August 28, 1939, by Dr. Harry Semones, of Roanoke, chairman of the Program Committee.

The highway marker-memorial, recently erected at the junction of the Natural Bridge road with the Old Wilderness Trail near the western corporate limits of Jonesville, by the Virginia Conservation Commission, bears the following inscription:

"Andrew Taylor Still, Physician and Founder of Osteopathy, was born two miles Southwest, near the Natural Bridge of Lee County, August 6, 1828. Dr. Still served in the War between the States. He established the first American school of Osteopathy in 1892 at Kirksville, Missouri. He died there December 12, 1917.

The ceremonies will include both morning and afternoon sessions. Out of the respect and reverence the people of Lee County cherish for the memory of the great benefactor's doctor-preacher father, the sainted Rev. Abraham Still, chairman of the first board of trustees of the Jonesville Methodist Camp Meeting, the morning session of the program will be held in the old camp ground tabernacle two miles West of the marker site on the Old Wilderness Trail. The afternoon session will be at the site of the historical marker near the junction of the Natural Bridge highway and the Old Wilderness Trail, two miles East of the Jonesville Camp Meeting grounds. Dr. Semones will preside at both sessions. The forenoon exercises will begin at 10 o'clock, Central Standard Time, with the singing of old-fashioned hymns led by Mrs. Frank Goodpasture, of Richmond. The invocation will be delivered by Dr. John C. Orr, of Morristown, Tenn., a native Lee Countian, and grand old man of Holston Methodism, whose paternal grandfather, the late venerable David Orr, served on the first official board of the Jonesville Camp ground with Rev. Abraham Still, the doctor-Methodist circuit rider of Lee County from 1824 to 1834.

Following the devotional exercises, Senator I. M. Robinette, whose powerful influence was no small influence was no small factor in securing this deserved recognition for Lee County's world benefactor, will deliver the address welcome, in which he will relate some folk lore incidents in the medical practice experiences of the great founder's father, the Rev. Abraham Still. Dr. Percy H. Woodall of Birmingham, Ala., on behalf of the Still family and half of the Still profession, the asteopathic profession, will respond to Senator Robinette's welcoming address. Dr. Woodall, himself a past president of the American Osteopathic Association, will conclude his response by introducing Dr. Frank F. Jones, of Macon, Ga., the present head of this organization, who will make the principal address of the morning session. At this point the program will be featured with an address by Dr. George M. Laughlin of Kirksville, Mo., President of the University of Osteopathy and Surgery, which was founded at Kirksville, in 1892 by Dr. Still, as the world's first school of osteopathy, and which has been the precusor of the well known osteopathic colleges located in Chicago, Des Moines, Kansas City, Los Angeles, Philadelphia and a great many others througout the world. Dr. Laughlin will be accompanied to the unveiling exercises by his wife, who before her marriage was the former Miss Blanche Still, now the sole surviving daughter of Dr. Still. Community singing led by Mrs. Goodpasture, and the benediction by Rev. J. B. Craft, at Gate City, Va., a former member of the Virginia Legislature, will mark the close of the morning exercises for luncheon on the camp meeting grounds.

At 1:30 p. m. Master Charles Still Esterline and Little Miss Martha Denslow, great grand children of Dr. Andrew Tyler Still will pull the cord which unveils the marker—memorial to their illustrious great grand father, after which Senator Robinette will present the Honorable N. Clarence Smith, of Richmond, Chairman of the Virginia Conservation Commission, who will present the historical marker to the Still family, and the osteopathic profession in a ten minute address. Dr. Charles E. Still, eldest son of Dr. Still and a member of the Missouri State Senate, will accept the memorial from Mr. Smith for the Still family, to be followed by Dr. Jra W. Drew of Philadelbhia, a member of the U. S House of Representatives from the seventh Congressional District of Pennsylvania, in an address accepting the marker on behalf of the osteopathic fraternity, which concludes the unveiling exercises. The official party, including members of the Still family, and leading osteopathic physicians from over the country will form a motorcade headed by Dr Harry Semons, Chairman of the program committee, and State Highway Patrolman for Roanoke where, on August 29th and 30th, the Middle Atlantic States Osteopathic Association will hold its twentieth annual convention.

Excited Traveller— Can I catch the four o'clock express to Farmington?"

R. R. Official (calmly) "That depends on how fast you can run. It started fifteen minutes ago."

SUBSCRIBE TO THE POWELL VALLEY News

Thursday, August 10th
Matinee Continuous 1:20 p. m.
Admission 15 and 35c
LEE THEATRE
Pennington Gap, Va.

Gibson Station

Mr. and Mrs. Clarence Ayers and daughter, Nancy Sue, of Indiana, and Mrs. Charles Ayers of Corbin, were visiting relatives here recently.

Miss Shan Sumpter of Wheeler, and Mr. Carl Ramsey of Middlesboro, were married July 1, 1939. They are making their home in Middlesboro where he is employed.

Miss Dolores Bryant is spending a few days with her grandparents, Mr and Mrs. Shelton Sandifer of Mt. Gilead.

Misses Geneva and Clara Mae Sandifer, Harrogate, spent Wednesday night with Miss Juanita Ayers.

Rufus Burchett and Hubert Ayers were in Kingsport on business, recently.

Mr. and Mrs. John Tony Conner, Mt. Gilead, were guests of Mr. and Mrs. Tilmon Bryant and family recently.

Mr. and Mrs. Joe Ayers and children, Juanita, Paul and Dorothy Wayne, were visiting her parents, Mr. and Mrs. Jake Beeler, at Wheeler, Sunday.

Miss Anna Lee Brittain of Middlesboro, is visiting her grandmother, Mrs. George Brittain and family.

Mr. and Mrs. Hobart Sandifer and daughters, Geneva and Clara Mae and Miss Juanita Ayers were in Middlesboro, Saturday night.

Mrs. Jake Beeler, Wheeler, spent Monday night with her daughter, Mrs. Joe Ayers and family.

Mr. and Mrs. Hobart Sandifer and daugaters, Geneva and Clara Mae, were visiting at Norris Dam, recently.

Mr. and Mrs. P. L. Sentess announce the marriage of their daughter, Nora Lee, to Mr. Sol Sexton, Saturday, July 22, 1939.

Miss Barbara Hammonds returned home Saturday after a visit with her mothur, Mrs. Retha Hammonds at Pennington Gap.

Mrs. Campbell Williams Misses Ethel Williams and Maurine Liford, of Route 1, were visiting Mr. and Mrs. Robert Williams, Sunday.

Miss Lillian Barnes visited friends in Harlan last week.

Miss Barbara Hammonds and J. R. Hammonds are visiting relatives in Evarts, Ky.

Mrs. L. W. Estep and daughter, Wilma, spent the week-end with relatives at Big Stone Gap

Misses Elizabeth and Alice Summey, of Cincinnati, are visiting Miss Fannie Leonard.

Mrs. James Barnes, who has been a patient in the Evans Hospital, is improving nicely at her home here.

Little Betty Lou Beason is suffering from a broken arm received in a fall.

Glenn Lambdin was visiting relatives in Maryville last week.

Miss Marcelle Standifer was visiting in Middlesboro, Wednesday.

Home Town Summer Assembly

The old days of the Chautauqua have long since gone. But their value has never been doubted. Beginning August 7, there will be held in the High School auditorium at Jonesville a "Summer Assembly.

It will be something on the order of the Chautauqua of those other days. Its appeal is to the Intellectural, the Cultural and the Spiritual. The material does not touch the heart It takes God to do that.

The campaign will last over two Sundays, August 7-20. It will be conducted by Dean C. Dutton, Ph. D., Lt. D. This speaker was for nearly seven years associated with the State University of Oklahoma.

These messages are not a lot of dry stuff. Humor and human interest stories are thrown in so that while he teaches he entertains. He is very much in earnest to render a genuine service. Life will be on another plane after hearing these messages.

There is no financial guarantee back of these Lectures. A plate offering is taken at the close of the lectures. Dr. Dutton goes on the assumption that if people are heartened and helped they will be glad to contribute for the expenses of the campaign.

Schedule of Programs

Monday, 8 p. m.—Story Hour for Youth, Children and Parents. "Cripple Tom" and "Jake and his Dog."

Tuesday — "The New Frontiers and the Challenge of the World's New Day."

Wednesday — "Gridiron Sportsmanship in Real Life" High School youth especially invited.

Thursday — "Building the Stuff that Wins"

Friday — "The Majesty of Chivalry," Boys and Men, Only.

Saturday—"The Man of Galilee."

Sunday—"Beautiful Womanhood. Its Place, Power and Radiance."

Monday—"The Undiscovered Country."

Tuesday—"The Crime of Being Ordinary."

Wednesday—"Masterful Engineering."

Thursday—"The Majesty of Man."

Friday—"The Ministry of Intercession."

Saturday—"The Dramatic Interpretation of the Sacrifice of Sydney Carton and Heroes of the World's New Day."

Sunday morning—"Radiance and Power in Personality."

Sunday night—"The Men of To-morrow."

Last spring Dr. Dutton conducted his campaigns at Jenkins and Hazard, Ky. Also at Greenville and Rogersville, Tenn. A year ago he did his work in Kingsport, Johnson City and Elizabethton, Tenn.

Rose Hill

Miss Hazel Blackburn and family of Detroit have taken rooms at the home of Mr. and Mrs. Z. T. Ball.

Mr. and Mrs. W. S. Hoskins have moved to their new home near the Christian Church.

Mr. and Mrs. Wilson Miftka, Hopewell, Va., left Monday for their home after a week's visit here with her parents, Mr. and Mrs. L. G. Marcum.

Mrs. Maude Hayner, Tazewell, Tenn, has returned home from a visit with her sister, Mrs. N. E. Davis.

Harvey Scott has gone to Fort Eustis, Va., where he will study plumbing.

Mr. and Mrs. Ray Grabeel, Amarillo, Texas, is visiting friends and relatives here.

Mr. and Mrs. Charles Kincaid, Richmond, Va., visited relatives here last week.

Mrs. Harry Anderson, Winston-Salem, N. C. is visiting her parents, Mr. and Mrs. J. H. Hobbs.

Charles Scott is visiting friends in St. Charles.

Mrs. L. G Marcum who has been very ill is reported much better.

Mr. and Mrs. Sam Davis, Misses Ina Davis and Anna Davis and White Jones motored to Norris, Sunday.

Miss Ruth Grabeel is visiting Mr. and Mrs. Moody Smith at Hagan, this week

Rev. and Mrs. W. H. Quarry and daughters, Mavie and Bobbie, visited relatives at Rogersville, Tenn. the past week

Mr and Mrs. Bownlow Roller and Betty Lou Roller were visiting at Norris, Sunday.

Myrle Lynch is visiting his brother, Lee Lynch at Elkton, Ky.

Mr. and Mrs. Ancil Rowlett were week-end guests of Mr. and Mrs Otis Creech at Pennington.

Miss Dagmar Zettisbrand and C. R. Grabeel, New York, visited Mr. and Mrs. B. C. Grabeel the past week. They were accompanied on their return to New York by Mr. and Mrs. Ray Grabeel and Miss Rhea Grabeel who will attend the Fair while there.

Mr. and Mrs. John DeBusk announce the arrival of a daughter, Barbara Elizabeth, Saturday.

Mr. and Mrs. George Payne and family are visiting friends and relatives at Pathfork, Ky.

Silver Leaf

A large crowd attended the baptizing after Sunday School at Mt. Olivet last Sunday. Among those baptized were Andy Pace, Jean Wolfenbarger, Audrey and Drucilla Hall. The special services are continuing at Mt. Olivet, the pastor, Rev. Norman E. Allen, being assisted by the Rev. Paul Reece.

Mr. and Mrs. John Martin and grandson, Jackie and Neal Martin were visiting their daughter and sister, Mrs. Derushie Miles and family, near Wallins Creek, several days last week.

George Brent, Olin and Fred Tyler were business visitors in Harlan, Ky. last week.

Mr. and Mrs. Carlos Thomas, High Top, spent Saturday night and Sunday with her parents, Mr. and Mrs. Vince Hopkins.

Mrs Eva Fisher and Mrs. Virginia Burke and son, Billie, were dinner guests Sunday of Mr. and Mrs. Howard Greer.

A prayer meeting is held at Silver Leaf each Thursday night. The public is invited.

Jonesville Baptist Church

E. C. Knicely, Pastor
Jonesville, Va.

Bible School—9:45 a. m.
Worship—10:45 a. m.
B. Y. P. U.—6:15 p. m.
Bible Study and Prayer Wednesday—7:p. m.
Vacation Bible School beginning Monday—9 a. m. Free to all children through the Intermediate age.
Go to Church Sunday, somewhere.

Smilen Burnette

Smiley Burnette, musical comedy partner of Gene Autry in Western pictures, is coming to town "Frog" as he's known in his popular screen roles, arrives in Pennington next Thursday, August 10th, for one day of personal appearances at the Lee Theatre. With him will appear his cowboy partners, straight from Hollywood, in a gala performance of Western acts, comedy and cowboy songs.

Ticket Agent, (to Scotchman)—"Your train is the 1:50."

Scotchman—"Make it 1:48 and I'll take it."

Social and Personal

Mr. and Mrs. Jimmy Bowers, Kingsport, Tenn., were guests of Mr. and Mrs. Whiz Green, last week.

Mrs. W. B. Moore continues very ill at her home.

Mr. and Mrs. L. C. Kilgore and son have returned to their home at Flint, Mich.

Mrs. Virgil Skeens of Clintwood was visiting her mother, Mrs. Grace Wygal.

Mr. and Mrs. Giffard Robbins were called to Kingsport last week on account of the illness of Mr. Robbin's sister, Mildred Robbins.

Misses Mary and Virginia McNeil are attending the World's Fair in New York.

Born to Mr. and Mrs. Harold "Lefty" Kelly, Saturday, July 29, a nine pound girl, who has been christened Joan.

Harold was expecting a left handed ball pitcher, but it looks like he is going to have to re-order.

Rev. L. N. Pence, wife and daughter, of Ohio, Mrs. P. D. Pence and son Philip, of Bristol, were guests of Dr. and Mrs. V. M. Pence last week.

Mrs. H. B. Winninge, and daughter, Bebe, who have been visiting Mr. and Mrs. Whiz Green, have returned to their home in Bristol.

Cox—Sword—Sprinkle Reunion. A family reunion will be held at Bon Hur, Va., On September 3rd. Announcement in behalf of Hyatt Sprinkle. All of the descendants of Elijah Cox, Johnny Sword and Johnny Sprinkle. All are pioneers of Lee County. All who are relations of the above by blood or marriage are requested to bring a basket of lunch and enjoy the day. A sermon at 11:00 A. M.

Miss Golden Anderson spent Sunday visiting her aunt, Mrs. K. C. Roller, in Appalachia.

Mrs. Banner Rasnic spent the week-end visiting her mother in Norton.

Mr. and Mrs. Robert Guy Pugh and little Nancy Lee Anderson spent Sunday visiting Mrs. Pugh's parents at Dryden.

Mrs. Girtis Anderson has been dismissed from Catawba Sanatorium. She and little daughter, Margaret Anne, are visiting her sister in Lynch, Ky.

Mrs. Cinda Querry has returned from a visit with her sister in Corbin, Ky.

Mrs. Ernest Harber and son, Harry, Mrs. T. H. Olinger and daughter Helen Sue and son Billy left Wednesday to visit Mrs. Harbor's son who is playing ball in Panoma City, Fla.

Mrs. Everette Flanary and Mrs. Milam Baker of Norton spent Thursday with Mrs. J. B. Wells and family.

Mr. and Mrs. Lewis Moore of Bristol, spent Sunday with Mr. Moore's brother Rev. W. B. Moore and family.

Miss Sarah Thompson of Nashville, Tenn., is a guest of Mr. and Mrs. T. C. Barlow at New Commercial Hotel.

Mr. and Mrs. Stewart Stover have returned to their home in Lake City, Fla. They were accompanied home by Mrs. Stover's mother, Mrs. Betty Duff.

Miss Ruby Laningham spent the week-end with relatives in Norton.

Misses Flora Mae and Laura Jean Fugate are visiting relatives in Cincinnati.

Mrs. C. B. Hines and daughter Barbara, have returned home from Knoxville.

Virginia Baptist Summer Assembly

We are happy to announce again the Virginia Baptist Summer Assembly at Massanetta Springs Harrisonburg, Va., August 7-13. Our leading Denominational Speakers and Conference Leaders will be present and they need no eulogy. We look forward during the Assembly to the presence of our Chief Executive of Virginia, his Excellency, Governor James H. Price, and also our Executive Secretary of the Virginia Baptist Board of Missions and Education Mr. Frank T. Crump.

On one of the most attractive programs ever offered, there will be the following special hours daily: Daily Bible Hour. Daily Study Hour, Daily Conference Hour, Daily Vespers, and Daily Chautauqua Hour. A Vacation Bible School has been provided for boys and girls to fifteen years of age. Mr. Henry Bailey will be the director of music. Excellent facilities are provided for sports and recreation.

The rates are reasonable! You can go! For further information see E. R. Halstead, Associational Sunday School President, Pennington Gap, Va.

"Have you forgotten that $5 you owe me?"

"By no means. Didn't you see me try to dodge into that doorway?"

Farm Leader Advocates No-Diversion Amendment

The urgent needs of funds for improvement of thousands of miles of unsurfaced roads on the secondary highway system of Virginia makes necessary the expenditure of all automotive taxes for road purposes, W. S. Campfield, Secretary Treasurer of the Virginia State Horticultural Society, declared here today.

"The preliminary report of the state-wide highway planning survey on secondary roads shows a crying need for improvement," Campfield said. "According to this report, the secondary system of 36,356 miles contains only 4,535 miles of hard-surfaced roads, and 16,475 miles surfaced with gravel or other local material. There are 9,886 miles of unimproved roads on this system," Campfield declared.

The Horticultural Society official and farm leader said that his organization is already on record for a constitutional amendment to prevent diversion of the highway funds and added that the reports of the planning survey give additional emphasis for the need of such a provision in the basic law. The survey is being conducted by the Department of Highways in co-operation with the U. S. Bureau of Public Roads.

"Some idea of what to expect on the secondary road system in the future can be gained from the following quotation from the survey report," Campfield declared. The report reads:

"The average retreatments for the six-year period 1932-38 have been 639 miles per year as against an average existing hard-surfaced mileage for the same period of approximately 3,167 miles. This indicates that one mile of resurfacing is necessary each year for every five miles of road or a retreatment of each mile of road every five years. Inasmuch as both passenger car and truck traffic have increased steadily since 1932 and can be expected to continue to increase in the next twenty years there is most certainly no reason to expect that this periodic replacement of worn out surfacing will be less in the future than it has been in the past. If anything it will be more."

Ta La Club

The members of the Ta La Club, with ther Supervisor, Miss Etta Ellison, enjoyed a hike to the Pocket last Thursday. About twenty-five members were present. Another outing is planned for this week.

Jo Greene, Reporter.

SUBSCRIBE TO THE POWELL VALLEY News

Hospital News

Admissions:

J. B. Neeley, Big Stone Gap.

Miss Faye Tyler, Jonesville.

Paul Stoope, St. Charles.

Wanda Keys, Jonesville.

Viola Wallen, Benedict.

Charles Grable, Hubbard Springs.

James Grable, Hubbard Springs.

Mrs. Arkie Clayton of Inman.

Mrs. Ruth Marcum of Jonesville.

Delma Hurd of Bonny Blue.

Mrs. Bobbie Mullins of Ben Hur.

Williard Stevens, Bonny Blue.

Virgil Burgan of Leona Mines.

Mr. J. E. Laningham, City.

Andrew Sims, St. Charles.

Mr. Raymond Howard St Charles.

Virginia Williams, East Stone Gap

Virginia Lee Stapleton, Benedict.

Miss Nell Kinsler, Benedict.

Mrs. L. W. Williams of Woodway.

Discharges:

Charles Grable, Hubbard Springs.

Wanda Keys, Jonesville.

Viola Wallen, Benedict

Mrs. Dora Light of Calvin.

Mrs. Clara Lawson, Big Stone Gap.

James Grable, Hubbard Springs.

Mrs. Ruth Marcum of Jonesville.

Mrs. L. W. Williams of Woodway.

Dinner Guests

Jonesville — The following took dinner with Mrs. Laura Suttle on July 16

Mr. Robert Reedy and family; G. W. Reedy and daughter; Mr. Frank Mc-field and family; Mr. B. Boone and family, of Russell County; Mr. J. H. Reedy of Washington Co; Mr. Buford Suttle and family of Rhoda; Mrs. F. J. Bryant of Pennington Gap; Mrs J. F. Allen, Mr. Burton Elkins, Mr Albert Suttle and family. Mrs Laura Suttle, Mr. Roy M. Sword and family of Route Three; Mr. J. R. Lawson of Blackwater, Anderson Lawson of Big Stone Gap and a few other friends.

Bridge Hostesess

Jonesville—Mrs. M. D. Richmond, Mrs. Ben Richmond and Mrs. M. [illegible] Richmond entertained at bridge at their [illegible] day. Out of town guests were Miss O. [illegible] Smith, their house guest from Remington, Va. Mrs. Mac Vivian Hamm Gibson Station, Mrs. John Richmond, Tazewell, Va., and Mrs John Gibson, Pennington Gap, Va.

High score prize was won by Mrs. Don Couk and cut by Mrs. E. E. Hyatt.

Jonesville

Miss Mary Jess Richmond has returned home after a few weeks visit with friends in Texas. Miss Olivita Smith of Remington, Va., who was with her in Texas, accompanied her home for a few days visit.

Mrs. Annie Cridlin and son, Lawrence, have returned home after visiting relatives in Corbin and Barbourville, Ky.

Edgar Harris and family from California, are visiting relatives in Lee County, this week.

Miss Fay Tyler, secretary in the health office, is in Lee General Hospital, having had an appendix operation this week.

Miss Laura Sewell is visiting her aunt, Mrs. Doni Graham, in Appalachia, Va.

Miss Mabel Cox is visiting her sister, Mrs. Elliott, in Washington this week.

Misses Dorothy Couk, Ruth Henderson and Mary Ruth Williams have returned from Blacksburg where they attended the 4-H short course.

H. L. Eller, county agent, and Mrs Eller and daughter, Mary Suzanne, have returned from Blacksburg and Radford, where Mr. Eller had charge of the Lee County boys and girls at the 4-H short course, and Mrs. Eller visited relatives.

Mrs. S. O. Frye and daughter, Jane, were visiting Mrs. Kate Spencer on Sunday.

Mrs. Alexander Otto and daughter Helen, have returned from a six weeks visit with friends in Stanford, Ky.

Bowman Wynn, Charlie Smith and Jos. N. Cridlin spent Sunday at Tate Springs, Tenn.

Mr. and Mrs. Ikes Parker and children, Ewing and Miss Rita Dee Fugate and Mr. Green Station have been visiting Mr. and Mrs. A. S. Parker for a few days.

York Cooter, Rogersville, Tenn., will assist Charlie Smith in the grocery store formerly known as Ivy's. Mr. and Mrs. Smith will make their home here.

Bridge Luncheon

Jonesville—Mrs. Marion Cooper gave a bridge luncheon at her home in Willoughby-Smith Friday with three tables of players. High score was won by Mrs. E. E. Hyatt the cut going to Mrs. M. S. Martin.

Picnic Enjoyed

Jonesville—Several of the young crowd attended a picnic supper given at the Flatwoods High School campus Friday evening by Misses Lucille Litton and Aabyn Chance.

WE DO JOB PRINTING

Preventing Dysentery

"Dysentery is an infectious disease caused by a specific germ. The symptoms are diarrhea, abdominal pain, and a general poisoning of the system due to the absorption by the blood of the toxins generated by the dysentery organisms. The germs inflame the lining of the intestinal tract. The pain throughout the abdomen and the discharge of loose stools, often containing blood and mucus, are the result of this inflammation," states Dr. I. C. Riggin, Commissioner of Health.

"The organisms enter the body through the mouth, reaching the intestines in the same manner as does food. The germs come from the excreta either of one suffering from the disease, of one who has previously had it, or one who has the germs in his alimentary tract but for some reason has not been made ill. The last two types of persons are called carriers. Carriers represent a more important factor in the spread of dysentary than is the case in the majority of the other infectious diseases.

"Dysentary affects young children oftener and more seriously than adults, but it may and does occur at any age. The disease is most prevalent during the summer season.

"The following precautions, intelligently and generally applied, would drastically cut down the seasonal case and death rates due to dysenteay: (1) Every home should be equipped with adequate sanitary facilities, thus making human waste material inaccessible to persons, animals, and flies. (2) Water and milk supplies should be protected from possible contamination with human waste. (3) No person suffering with even a mild intestinal upset should handle or prepare food for others. (4) Parents should insist that every member of the family carefully practice personal cleanliness. Hands should be washed thoroughly with soap and water before meals before handling food, after elimination. Indeed, soap and water properly applied is the most effective protection against the spread of dysentary.

"In short, inadequate sanitary facilities in the home and thoughtlessness or carelessness alone are responsible for dysentery germs getting into anyone's mouth, children's included. When this fact is more generally appreciated and the necessary steps in prevention taken, the possibility of contracting this disease will be greatly reduced."

Butler—"I have grown gray in your service and now I'm dismissed. Is there nothing you can do for me?"

Master—"Yes, you may take my bottle of hair dye when you go."

Notice

Fred Robinette advises all married men to watch their step, since he slipped away on the excursion to Cincinnati and found his wife on board at Pineville, Ky. Beware! We expect an excursion in September to the same point. Don't have too many women with you, because one never knows when their wife will board the train.

Colored Mammy—"Ise wants a ticket for Florence."

Ticket Agent—(after ten minutes of weary thumbing over railroad guides)—"Where the devil is Florence?"

Colored Mammy—"Settin' over dar on de bench."

Conductor—"How old is this little boy?"

Lady—"Four."

Conductor — "How old are you, sonny?"

Sonny—"Four."

Conductor — "Well, I'll let him ride free this time, but I know what he's gonna be when he grows up."

Lady—"What's he gonna be?"

Conductor — "Either a liar or a giant."

Landlord — "Of course, you have no children?"

Tenant—"No."

Landlord—"Dogs or cats?"

Tenant—"No."

Landlord—"Piano, phonograph or radio?"

Tenant—"No, but there is one thing. My fountain pen squeaks a little when I write. I hope you won't object to that."

WE DO JOB PRINTING

To the Voters of Rocky Station Magisterial District, Lee County

After one term of service as your County Supervisor, I am again a candidate for the office, and solicit your votes for re-election this fall at the same Three-Point Program:

Point No. 1—Sound Business Management of County Finances.

Point No. 2—Improvement of Schools and School Transportation.

Point No. 3—An All Year Road to Every Community.

Also two additional Points that have been added during my term of office, to which I have given my support:

Point No. 4 The Virginia Public Assistance Program, Commonly Called the Relief Program.

Point No. 5—The Full County Health Unit.

I invite your examination of my record as made on these Five Points, the increased services rendered the people by your County Government, and call your attention to the reduction in Taxes during my term from $4.10 at the beginning to $3.80 now. I shall strive for further reductions.

H. E. Gibson

advertisement 31-14t.

WE DO JOB PRINTING

Governor Price Recommends Minimum Wage For Teachers

Richmond—The General Assembly of Virginia will receive a recommendation from him at the coming session for the establishment of a minimun "state" wage of $720 a year for the public school teachers, Governor Price declared last week in a precedent-breaking pre-primary radio speech at which time he discussed such governmental questions as highways, health and labor relations. The state contribution toward teachers' salaries, the chief executive declared, should represent a maximum of 80 per cent of the total annual salary, "the locality being required to pay at least 20 per cent of the total salary and as much as 30 per cent when financially able." Under this proposal, the actual total minimum salary would be about $900 a year. Estimations show that adoption of this plan would increase the State's present salary contribution which is $500, by $220 per teacher. The computed total cost to the state would be slightly more than $2,000,000 yearly.

Although the Governor did not say where the money was to come from, he expressed the hope that "our increasing revenues will obviate the necessity for any new taxes during the coming session. Governor Price pointed out that appropriations made by the last General Assembly, augmented by Federal funds, had made possible an extensive building program for state colleges and sanatoria, which should relieve the state of making further large capital outlays for several years. "This," he said, "will afford us an opportunity to make larger contributions to other worthwhile objectives."

Heretofore, Governor Price has merely expressed the hope that necessary money for the salary boost could be eventually found and his open advocacy of the plan proved a surprise in state circles. Such questions as county government, abolition of the fee system and perhaps the poll tax situation, will be considered by the Governor in forthcoming newspaper releases. After praising the fiscal policy of the state and recommending its continuance, Governor Price said he was aware he was breaking with precedent in speaking directly to the people, in advance of a non gubernatorial primary, on issues to be brought out at the next General Assembly but said he thought he was justified under present conditions "in order that our people may have an opportunity to consider in advance some of the matters which claim our attention."

Embodied in the "three-point minimum education program," which Long has been the objective of the Virginia Education Association, the proposed salary increase brought considerable comment from members of the General Assembly and those who aspire to the body through the nearing Democratic primary. The other two points of the program are; free text books and an actuarially sound retirement system. Of these 2 points the Governor said that he hoped they could be attained "in due time by the adoption of a gradually expanding program over a period of years, which we can finance properly and support by gradual increments to the school budgets."

No little emphasis was placed by Governor Price on the educational problems of the State. He deplored the fact that there are 150,000 Virginians of voting age who can neither read nor write, and 150,000 children of school age who are not in any school. The remedial measures he recommended are: a 100 per cent enforcement of compulsory elementary education throughout the State; establishment and maintenance of a full nine-month school for all public free schools, both elementary and high, in every locality in Virginia and the inauguration of a comprehensive and practical program of adult education and training in every community needed to banish illiteracy from the Old Dominion.

Of roads he pointed out it has been estimated that approximately $300,000,000 would be needed in the next twenty years to complete the primary highway system in such a way that it would meet standard requirements, including the elimination and improvement of grade crossings. "This accomplishment should become the motivating objective of our highway development program" he declared.

Advocating an extension of the work of the State Department of Health, the Governor pointed out that only 47 of Virginia's 100 counties have full-time health units and said that until this service is made available throughout the State "the major benefits of an effective, full-time public health program cannot be realized in Virginia." He said supervision of all milk supplies and food establishments should be be transferred from the Department of Agriculture to the Health Department, "which should be empowered to adapt and enforce a minimum sanitary code."

Governor Price declared a prime objective of his administration was the promotion of industrial peace in Virginia. He said he was sympathetic with the needs and aspirations of labor and stood "four-square" for the protection of right of collective bargaining but added that intelligent economic planning called for a three-way democratic control of industry "in the interest of labor as such and consumers as such as well as of employers." "The wise role of government in the guidance of our economic life in Virginia, therefore," he said, "should be that of an interested and impartial participant, a helpful leader, but not that of a dictator."

Wanted

Wanted to buy a second-hand Kodak. See.

F. M. Hawks.
advertisement 31-1t.

Political Notices

To the voters of Lee County, Virginia:

I am a candidate for Sheriff of Lee County, Virginia, election to be held November 7, 1939. I sincerely solicit the votes of the people of Lee County, regardless of race, creed or party affiliations.

If I am elected, I promise to carry out the duties of this office to the very best of my ability and see that the Laws are strictly and sanely enforced. I am in favor of every Deputy Sheriff being in uniform and that each Deputy be a man of good character. I am opposed to fee-grabbing and the Kangaroo Court, as they both lead to disregard for law and order. It is also my intention, if elected, to treat every person, regardless of color or social position, fair.

Thanking you in advance and assuring you that your vote and influence will be greatly appreciated.

Respectfully,
D. B. Holmes
advertisement 23-tf.

For Sale

Residential Property on Morgan Avenue. The former residence of Dr. W. J. Innis. Apply.

E. E. Skaggs,
Pennington Gap, Va.
advertisement 31-3t.

Vote For

TO THE VOTERS OF LEE COUNTY, VIRGINIA:

Having been nominated by the Democratic party, I am a candidate for the office of the Commissioner of the Revenue for Lee County, Virginia.

I sincerely solicit the vote and influence of each and every voter in Lee County. If I am elected, I promise to carry out the duties of the office and my obligations as a servant of the public to the best of my ability.

Yours very truly,
W. W. Jessee
advertisement 26-tf.

To the voters of Lee County, Virginia:

I am a candidate for the office of Commissioner of the Revenue for Lee County, Virginia. Election to be held November 7th. I sincerely solicit the vote of the people of the county, regardless of race, creed or party affiliations and if I am elected, I promise to carry out the duties of this office in such a way that every voter will be glad that they supported me, and will not be ashamed to say at any time, "I voted for Myers".

I thank one and all in advance for your vote and influence.

A. M. Myers
advertisement 17-tf.

"Say It With Flowers"
For All Occasions
Home Grown Flowers
Expert Designers
NORTON FLORAL COMPANY
FRANK HORSAN, Mgr.
Telephone NORTON 280
Member F. T. D. A.

FREE! If excess acid causes you pains of Stomach Ulcers, Indigestion, Heartburn, Belching, Bloating, Nausea, Gas Pains, get free Sample, Udga, at Pennington Pharmacy.
advertisement 22-16t

Engines, Tractors, Boilers, Saw Mills, Wood Worging and Road Building Machinery, Well Drilling Machines, Gasoline Engines, etc.

R. P. Johnson,
Wytheville, Va.
advertisement 30-tf.

Aids Southern Women

Reporters asked users in twelve cities of the South—"Were you helped by CARDUI?" Of 1279 women queried, *93 per cent said they were benefitted.* This word of users everywhere is given to show how CARDUI helps build physical resistance by improving appetite and digestion, and thus works to relieve the symptoms of "functional dysmenorrhea" due to malnutrition. Try CARDUI!

False Ideas About Cancer

"In spite of much publicity about the cancer problem during the last decade, many false ideas regarding this disease still persist. Too often such conceptions are the basis of delay in diagnosis and treatment. Obviously, figures cannot be compiled, but it can be stated safely that a fair proportion of the thirty thousand preventable cancer deaths now occurring annually in the United States could be avoided if these mistaken notions were dispelled," states Dr. I. C. Riggin, Commissioner of Health.

"The following facts are pertinent: (1) Cancer is not contagious; the victim cannot give it to any other person. (2) Cancer is not a blood disease. (3) Diet is not a cause or preventive of cancer; vegetarians and meat-eaters are equally susceptible. (4) Aluminum cooking utensils do not cause cancer (5) Constipation does not cause cancer. (6) Mental worry will not influence the development of cancer. (7) No age is free from cancer; babies are born with it, and the oldest persons can be its victims. However, it is largely a disease of adult life, occuring chiefly between the ages of forty and seventy. (8) Self-medication is a waste of time and frequently fatal because of the delay involved (9) Serums, vaccines, colored lights patent medicines, pastes, salves diets, so-called mental or religious healing and mechanical manipulation are valueless. (10) Quacks and their super claims, through false hopes and delayed diagnosis, cause many avoidable cancer deaths but do not effect cures. (11) No warning comes from pain. In the early stages and in the precancerous condition there is no pain or conscious health impairment. The one exception is bone cancer.

"With a full appreciation of the above facts and the prompt seeking of medical advice when there are signs of cancer, it is conceivable that many thousands of deaths from this cause could be prevented.

"The danger signals are any lump in the breast or other part of the body; Any persistent sore, particularly on the face or mouth; any unusual discharge or bleeding from any part of the body, such as vomiting of blood, passag of blood from the bowels, or unusual bleeding of any bodily passage, especially after middle age; and chronic indigestion.

"It is true that any one of these symptoms may be caused by a condition other than cancer; however, this fact is no excuse for delay in diagnosis. Procrastination in the face of any of these signs is dangerous and may even be fatal."

Fatal Automobile Accidents Increase

Twenty-six lives were lost last week in Virginia in automobile accidents and the rapid increase proved alarming to Colonel Marion S. Battle, Director of the Division of Motor Vehicles who called on the public to co-operate in an effort to curb the recent death rate. Pointing out that last week was "The worst we have had this year," Colonel Battle said, "Virginia has good traffic laws and the death list can be held to a minimum if the motorists will co-operate. Up until the month of May, the Virginia monthly death rate figures were well under the same months of 1938," he added.

At week's end, the state motor death toll for the year stood at 249. For the 22days in July, 49 persons had been killed, more than any other one month of the year.

Christian Church

W. B. Moore, Pastor

Bible School—9:45
S. H. Orr — Superintendent.

Devotion and Communion—10:30.

Preaching —11:00 a. m.

First and Third Sunday Nights—7:00.

Christian Endeavor meetings—6:00 p. m.

Mrs. Maggie King and Mrs. W. B. Livesay—Superintendents.

Missionary and Ladies Aid Societies meet jointly First Thursday each month—2:00 p. m.

A hearty welcome awaits any who want to come and worship with us, at these and all other services at this church.

See Firestone Tires made in the Firestone Factory and Exhibition Building at New York World's Fair. Also visit the Firestone Exhibit at the Golden Gate International Exposition, San Francisco. Listen to the Voice of Firestone with Richard Crooks, Margaret Speaks and the Firestone Symphony Orchestra, under direction of Alfred Wallenstein, Monday evenings, Nationwide N.B.C. Red Network.

Orange Disc Filling Station Inc.
CLARENCE COLLINS, Mgr.
Phone 9111 Pennington Gap, Va.

Keep Up With The Times
Have Summer Cleaning Done
The Deluxe Way

Deluxe Dry Cleaning Is Truly "Up With The Times"—It is the Most Modern Cleaning The World Affords Today! Absolutely Odorless—Kind To The Sheerest Fabrics.

Send Us Your Most Prized Garments With Perfect Assurance.

DELUXE CLEANERS

Phone 181 Pennington Gap, Va.

By Our Works, We Are Known—
—By Our Service, We Have Grown.

POWELL VALLEY NEWS

Volume 20, Number 32 — PENNINGTON GAP, VA., THURSDAY, AUGUST ,10 1939 — $1.00 Per Year--5c Per Copy

Mrs. Theo Webster Recent Bride Feted

Mrs. Robert B. Webster and daughter, Blanche, were joint hostesses at a lovely party and linen shower given Friday evening on the lawn of their home on the Eastman Road, honoring Mrs. Theo Webster "nee" Virginia Mae Williams.

Games, music and dancing were enjoyed throughout the evening and attractive prizes were awarded to Mrs. Eva Early, Mrs. Bill Gray, Ned Walker and Charles White, Jr.

Delicious refreshments consisting of cake, ice cream lemonade and candy were served.

The hostesses were assisted in looking after the pleasure of their guests by Mrs. Eva Early, Mrs. Kate Kilday, and Miss Anna Lee Bacon.

The honor guest was a recipient of many lovely and useful gifts.

Those enjoying this delightful affair were:

Mrs. Kate Kilday and daughter, Margie, Mrs. W. A. Allen, Mrs. Robert Snow, Mrs. Joseph Brosh, Mrs. C. A. Everhart, Mr. and Mrs. Bill Gray, Mr. and Mrs. Flint Owens and daughter, Sarah, Mr. and Mrs. John Smith, Jr., Mr. and Mrs. Newton Kilday, Mr. and Mrs. Pat Clayman and daughter, Joan, Mr. and Mrs. Claude Early and son, Ronnie, Mrs. Fannie Mosier, Mrs. Myra Davis, Mrs. Elmer Walters, Mr. and Mrs. Mack Goins, Mr. and Mrs. Earnest Salyers, Mr. and Mrs. Ray Cunningham, Mr. and Mrs. Paul Linkous of Bristol, Mr. and Mrs. John Gully, of Persia, Tenn., Mr. and Mrs. J. K. Burton of Rogersville, Tennessee, Mr. and Mrs. Jay Thompson of Morrison City, Mr. and Mrs. A. J. Garner of Johnson City, Tenn., Mr. Harold Kines of Levington, N. C., Mr. and Mrs. Theo Webster.

Misses Madge and Gladys Gilliam, Mildred Hoover, Edith Mosier, Opal, Ruby, and Yvonne Webster, Anna Lee Balou of Rogersville, Tenn., Hazel Parker, Carrie Moore and Jessie Bradford.

Messrs: Ned Walker, Virgil Davis, Charles White Jr., Robert, Billie and Dickie Webster, Junior Grizzle, James Hoskins, Vernon Miles, Charles Pierce, and Claude Davis.

Those sending gifts but were unable to attend.

Mrs. Robert Morror, Mrs. A. V. Pierce, Mrs. Alec Davis, Mrs. Earnest Smith, Mrs. Anthor Duncan, Mr. and Mrs. Droome, and Leola Davis.

Mr. and Mrs. Ben Hamilton of Norton, were visitors one day last week with Mrs. J. W. Green and family.

Fred Green is visiting this week in Calvin, Ky.

WE DO JOB PRINTING

Wheeler

Mr. and Mrs. Earnest Campbell and family, Monroe, Mich., are spending this week with relatives and friends.

Miss Dora Arnold visited friends at Jonesville over the week-end.

A large crowd attended the prayer services at the Primitive Baptist Church at the Crossing Sunday.

Miss Janet Ball and Johnny Lford were married Saturday, July 22nd. They will make their home at Gibson Station.

Sunday School has been organized at the Primitive Baptist Church and much interest is being shown with large crowds attending. The classes meet each Sunday afternoon at 2:30. Everyon is invited.

Mrs. James Barnes is recovering nicely from a recent illness.

Miss Rose Minton has returned to her home in Jonesville after a few days' visit with friends and relatives here.

Mrs. Maude Hoskins was visiting relatives at Ewing recently.

Mrs. Walter Nevils and children, Clyde and Pauline, Harrogate, were visiting relatives here last week.

Mr. and Mrs. Dock Lambert visited friends at Cumberland Gap Monday.

Webster-Williams

Mr. and Mrs. H. B. Williams of Jonesville, Va., are to-day making formal announcement of the marriage of their daughter,

Virginia Mae
To
Mr. Theo Webster
Of Kingsport, Tenn.
July 8th, 1939.

The wedding was quietly solemnized at Gate City, Va., with the Rev. J. B. Craft, pastor of the Baptist Church, officiating.

The impressive ring ceremony was used. Witnessing the ceremony were Mr. and Mrs. John Smith, Jr., Virgil Davis and Charles White, Jr.

The bride wore an attractive costume of blue with matching accessories.

Mrs. Webster as made her home in Kingsport for the past year during which time she has endeared herself to a wide circle of friends.

Mr. Webster is the son of Mr. and Mrs. Robert Webster of Kingsport, Tenn. He holds a position as golf professional at the Kingsport Country Club.

The young couple is now at home at 1618 Highland Street.

Birthday Dinner Given In Honor Of Miss Hartley

Ben Hur—Mr. and Mrs. H. L. Hartley entertained Saturday at their home at Ben Hur with a delightful birthday dinner given in honor of their daughter, Vergie, who celebrated her 26th birthday.

The guests began arriving at 11:00 A. M. and enjoyed a Social Hour before the dinner was served at noon.

Those enjoying the affair were:

Dr. and Mrs. C. H. Henderson of Bonny Blue.

Robert B. Ely, of Jonesville.

Rev. Grant Lawson, Luther, Tenn.

Rev. Clinton Greene of St. Charles.

Jessee Farmer, Keystone, West Virginia.

Rev. W. C. Presley

Mrs. C. Hicks and daughter, Virginia.

Pauline Stout.

Allen, Hudson, Etta, Ruby and Vergie Hartley and Helen and Gale Eldridge all of Ben Hur.

Cridlin Hears 32 Warrants

Thirty-two warrents were returned before Trial Justice George P. Cridlin, at Jonesville, Monday.

The following were convicted on charge of intoxication and required to pay a small fine and costs: Clint Robbins, Harrison Wilder, Scott Neely, Bill Ward, Pearl Haynes, Everett Bonham, Bradley Phillip, Ben Morrow, Ed Johnson, Robert Hood, Ben Newton, Milton Robinette, W. R. Jones.

Everett Bonham and Ray Goins were found guilty of assault and required to pay a fine of $5.00; both of which cases were appealed.

Bill Burgan plead guilty to charge of reckless driving and was required to pay a fine of $10.00.

Uless Blair was fined $5.00 and costs on charge of larceny.

Webb Robbins, on charge of having in his possession illegal whiskey was fined $50.00 and costs.

Warrents against Lela Flanary and Georgia Webb for abusive language was dismissed.

Warrent against Robert Stevens for violating motor vehicle laws was dismissed.

Cases against the following were dismissed: Willie B. Vaughan for intoxication; W. K. Coffee, reckless driving; Ervin Pennington, reckless driving; James Skidmore, assaut; and Sebie Flanary, violating motor vehicle laws.

WE DO JOB PRINTING

Towell

By M. T. Woodward

Just a work-a-day Southwest Virginia Business center and county seat town for 364 days of the year, but for the other day a thriving hum of patriotic activity, as Jonesville, (population 1,000) becomes the world's capital of osteopathy. This little village, and the Jonesville Camp Ground Tabernacle nearby, will be focal points for those attending the exercises incident to the unveiling and dedication of the highway marker commemorating the birthplace at National Bridge of Dr. Andrew Taylor Still founder of osteopathy, to be held at the Campground, and marker site on Monday, August 28, the day following the regular annual Campmeeting Sunday Services The official program lists some of the leading osteopath physicians of the United States, who will take part in the exercises, as well as several members of the Still family, who will be in attendance on the occasion of this event, when the attention of the world is focused on this tiny city, the birthplace of Lee County's world benefactor, and shrine of osteopatoy, August 28 1939 will forever remain a never-to-be-forgotten date in the annals of Jonesville.

All news correspondents of the Middlesboro Daily News residing in Lee and adjoining Claiborne Counties were invited to attend a picnic at Lee County's National Bridge last Saturday as guests of the paper's editorial staff. The party, scheduled for Saturday, July 29, and postponed on account of rain, was fairly well attended, and a general good time was reported by all the cub reporters and embryoeditors present.

Mrs. Bobbie Collier Williams, John B. Snodgrass and Mack H. Snodgrass, have been elected as delegates to represent historic Thomson Settlement Baptist Church at the forty-sixth annual meeting of the Powell River Association of Baptist Churches which begins its regular two day sessions this year with the Hardey's Creek Church on Thursday, August 17. The delegation will make a formal request that the 1940 session of the Association be held at Thompson Settlement, where it was first organized in 1894. Elmer Hoskins Ronald Scott and Ezra Sexton were named as alternates,

Mr. and Mrs. Lorin B. Fulton and daughters, Misses Ruth and Sue of Gibson Station, Sunday afternoon guests of Mrs. Fulton's aged parents, Rev. and Mrs R. M. Gibson. Additional guests of the Gibson's were their son, Hon. H. E. Gibson, of Pennington Gap, and their daughter, Mrs. L. P. Litton of Flatwoods, and their families. Rev. and Mrs Gibson, despite their advanced ages are both in their usual state of health.

Mr. and Mrs Ed Evans and son, James, of Liggett, Ky., were the week-end guests of Mrs. Evans' niece and nephews here, Miss Virginia Hall and Baylor and Lon Hall. They left early Sunday afternoon for their home by way of Middlesboro, where Mrs. Evans will stop for a short visit with a niece enroute.

Mr. and Mrs. Robert Bryant, and daughter, Mrs. Taylor of Baltimore, Md., have been the house guests of Mrs. Bryant's mother, Mrs. Adelaide Pierson Livesay in the Buzzard Roost for several days. They will remain here indefinitely before returning to their home in the Monumental City.

Masonic School Session At Va. Tech

Blacksburg—The Southwest Masonic School of Instruction will hold its eleventh annual session on the Virginia Tech campus beginning Monday, August 14 and continuing through Friday, August 18 Degrees will be exemplified and business meetings held in the Monogram Club room in Memorial Hall Classes of instruction will be held under the shade trees on the campus.

T. J. Trailor, 902 Marden Lane, Roanoke, President of the Masonic School, will preside. Instruction classes will be under the supervision of B. W. Beach grand lecturer of the Grand Lodge of Virginia, and his staff of committee members.

Letter perfect certificates will be granted those passing the examinations. A series of lectures on Masonry will be delivered by Dr. A. M. Showalter, Christianburg. Most of the Grand Lodge oficers will be present. Games and amusements of various kinds will be provided and ladies are welcome guests.

Last year 153 members were present from 56 lodges and 35 ladies were present. Certificates were obtained by 14. The Masons while at Virginia Tech will be quartered in a stone dormitory.

Miss Etta Mae and Leola Green of Calvin, Ky., spent last week with Mrs. J. W. Green and family.

Rites For Slain Man Are Held At Ewing

Funeral services were held at Ewing for George Cooper, 36, who died without regaining consciousness after having been struck on the head with a shotgun Thursday night, allegedly by Millard Taylor, in an altercation on top of Cumberland Mountain, near the Sand Cave.

The affair took place on the Harlan side of the mountain and Harlan authorities were preparing to investigate with the aid of Sheriff Giles' office at Jonesville.

Taylor, who was shot five times after striking Cooper, was reported in a fair condition. Jarve Craig, a half brother of Cooper, is alleged to have done the shooting.

According to information gathered by the sheriff's office at Jonesville and by welfare workers in the county, three men were members of a party on the mountain Thursday night. There had been no previous trouble between the men, but the group had been drinking, it was reported. After accepting a drink from Cooper, according to the reports given Miss Saluda Sewell, Lee County Welfare Director, Taylor struck Cooper and Craig then started shooting.

Taylor was shot five times with a 22 rifle, once in the mouth and in the arms and shoulder. He is now at the home of his father, Milt Taylor, at Ewing.

All three of the man were from the Poor Valley section of Lee County. Cooper is survived by his wife. Taylor has a wife and eight children

---

Wolfe Reunion

The fifth annual reunion of the decendants of John Wolfe of Scott County, Va., will be held at the Court House Sunday, July 20.

The program will begin promptly at 11 A. M. Rev. Charles S. Pendleton will be the speaker for the morning.

The afternoon session will begin at 2:30 P. M. The business session and informal talks by various members of the family will occupy the time Professor Victor S. Wolfe of Nickelsville will preside. Each one who lives in the nearby counties should bring lunch for themselves and invited guests The usual crowd is expected.

Misses Jane Graham, Pauline Anderson and Velda Myers have returned from Blacksburg, where they attended the 4-H short course. They reported a grand time.

Gibson Station

Mr. and Mrs. Ernest Campbell and children, Herman and Virginia, Charlie Dalton and Miss Betty Unthank, East Detroit, arrived Sunday for a visit with friends and relatives.

Mr. and Mrs. James Barnes announce the birth of a son, James Floyd.

The Walnut Hill Sunday School enjoyed a picnic at Cedar Grove Sunday with about fifty attending.

Miss Mary K. Hoskins, Jennie Mae and Betty Gibson were in Middlesboro, Saturday.

Mr. and Mrs. Midas Lambdin and son, Gerald were visiting his parents, Mr. and Mrs. Foa Lambdin and family, during the week end. They were accompanied on their return to their home in Maryville by his sister, Lucille Lambdin.

Miss Dora Kate Arnold spent the week-end at Jonesville.

Walter Jennings was in North Carolina recently.

Mr. and Mrs. Jim Davis had as dinner guests Sunday Mr. and Mrs. Sam Ayers and children, Mary Martha and Charles, and Mr. and Mrs. Bradley Barnes and son, Bill Barnes.

Mrs. Pearl Van Beber and daughter, Beulah, and Misses Thelma and Sylvia Littrel were visiting in Harrogate recently.

Elk Knob 4-H Club

The Elk Knob 4-H Club girls met July 21st. The President called the meeting to order with 12 members present. Everyone gave a report on what they did at the June meeting which was held at the home of Jane Graham, as the Secretary was absent. Each gave a report on what they did the past month. Miss Stout, the Club leader gave a demonstration on dressing tables as Miss Lake was absent. The Club plans on having an all day picnic this month. The next meeting will be Aug. 17th.

Baptist Fellowship Meeting

All Pastors and other Church leaders please notice the change in the time of our Fellowship Meeting at Jonesville. It has been agreed to meet on Monday after the second Sunday in each month instead of Monday after the first Sunday as heretofore.

We hope there will be a good attendance at 10 o'clock on August 14th at Jonesville Baptist Church.

SUBSCRIBE TO THE POWELL VALLEY News

Powell Valley News
Published by
Powell Valley Printing Co.
EVERY THURSDAY
PENNINGTON GAP, VA.

B. C. CULBERTSON Manager

One Year.....$1.50
Six Months.....
Three Months.....

Obituaries.....
Card of Thanks..... 0.50
Advertising Rates on Application

Entered at the Postoffice at Pennington Gap, Virginia, as mail matter of the second-class.

MICKIE SAYS—

Third Annual Lee County Flower Show

The Lee County Garden Club will hold their Third Annual Flower Show, Wednesday, August 16th, at St. Charles High School. The ladies of the Club are very enthusiastic and are expecting many beautiful exhibits. Unusually beautiful prizes are being given.

The public is invited to bring their flowers.

All entries must be received by 11:30 a. m. Central Standard Time Wednesday. The School will be open to the public from 2. p. m. to 8. p. m.

Flowers to be judged as to color, size, substance and perfection of bloom. (Containers supplied by the exhibitors.) ALL FLOWERS EXHIBITED IN CLASS (A) MUST BE GROWN BY EXHIBITOR.

The following is the list of classifications for the flower show.

PLFASE CLIP the list of classifications for The Third Annual Lee County Flower Show and bring it along for reference.

In Class (B), any artistic arrangement not grown by exhibitor.

A. The Arrangement Of Flowers:
1. Asters
2. Cosmos
3. Dahlias

Clsssed:
a. Decorative
b. Cactus
c. Pompon
d. Seedling with name on Dahlia
4. Gladiolus
5. Marigolds
6. Nasturiums
7. Petunias
8 Phlox (Perennial)
8a. Phox (Annual)
9. Poppies
10. Ragged Robin or Corn Flower
11. Roses
12. Snapdragons
13. Lillies—any varieties
14. Cannas--any varieties
15. Zinnias
16. Scabiosa

B. Large Arrangement—Any Color Of Flowers

C Small Arrangement—Any Color Of Flowers

D. Pair Of Vases—Using Any Flower—Large Vase

E. Pair Of Vases—Using Any Flower—Small Vase

F. Large Single Vase—Using Any Flower

G. Small Single Vase—Using Any Flower

H. Special Arrangement Suitable For:
1. Luncheon Table
2. Console Table
3. Buffet
4. Mantle
5. Tray
6. Desk

I. Arrangement of Miscellaneous Garden Flowers, or Flowering Shrub or Tree Suitable For:
1. Hall Table
2. Luncheon Table
3. Occasional Table
4. Breakfast Table

J. Miniature Arrangement, Single Or In Pairs (Containers not to exceed 2 inches in height — flowers and foliage must be in scale)

K. Most Artistic Basket Arrangement
1. Large
2. Small

L. FOR MEN ONLY: Artistic Arrangement of Basket or Vase, Any Choice of Flowers—(To be arranged by exhibitor.)

M. Specimen Exhibit

N. Bubble Bowl

O. Unusual Arrangement of Fruits or Vegetables

P. Dish Garden

Q. Shadow Box

R. Flower Scrap Book
1. By Club Members
2. By 4-H Club Members

S. Most Outstanding Arrangement By Club Member (Special Prize.)

Commercial Exhibits must include flower effect.

The Show is open to the public to display any flowers they grow.

For further information call Mrs. C. F. Connelly, St. Charles, Va.

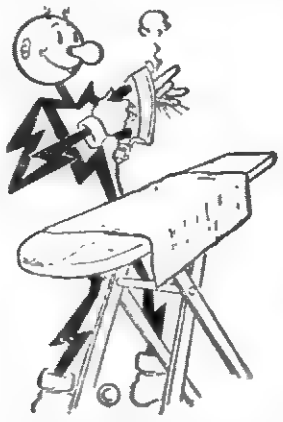

EASIER IRONING

For You With This Amazing New General Electric "Clipper"

EXTRA BIG VALUE

A Genuine General Electric Iron and DuPont Clothes Hamper For Only $9.95—Less $1.00 For Your Old Iron

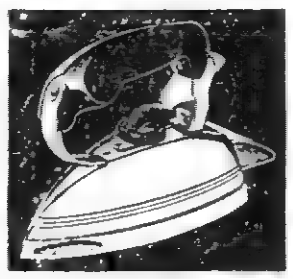

This iron has DIAL-THE-FABRIC temperature control giving you instant selection of correct ironing temperature for any material. THUMB REST—on black molded handle makes ironing quicker and less tiring. BUTTON SAVERS—Double button nooks help prevent button breakage. LONGER SERVICE—More years of satisfactory service assured by permanently attached cord and G-E molded rubber plug.

BUY THIS "CLIPPER" IRON NOW AND GET A—

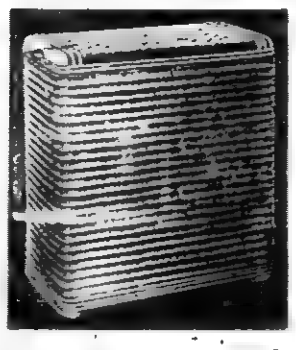

CLOTHES HAMPER

VERY HANDY—Convenient storage for soiled garments. LARGE CAPACITY—Holds lots, but is compact to fit in small space. DURABLE—Well made of heavy wicker with lasting finish, woven to give air circulation that prevents mildew. ATTRACTIVE—DuPont pearl gray top with chromium bands. Smart design in good taste. Specially priced at $9.95 for Iron and Hamper—less $1.00 for your old iron.

BOTH NOW ONLY $8.95

SMALL DOWN PAYMENT—EASY TERMS

OLD DOMINION POWER COMPANY
INCORPORATED
CHARLES DENNISON, Manager

Event Of The Year

Southwest Virginia Fair and Horse Show, Abingdon, Va, August 22nd through 26th, to be the banner event of the year throughout Southwest Virginia. In line with policy established last year, the management are giving six good running horse races every afternoon; three night horse shows; especially large Dairy and Cattle shows; largest exhibit of heavy draft horses ever assembled in this part of the country; poultry from all parts of the State, and the best and largest exhibit of ladies fancy work, canned goods, and culinary arts.

This Fair is for the entire Southwest, as entries from your County are on a par with any other county. Abingdon will be the meeting place for Southwest Virginia for the five days of the fair. Catalogues will be mailed you upon request to the Secretary.

The races each afternoon will be for thoro-bred horses and open to world wide competition, with entries already received from owners in Kentucky, Tennessee, Ohio and Eastern Virginia. Around seventy-five head of runners are expected for the meet.

The three night horse shows on the 23rd, 24th, 25th, will find nearly one hundred fifty head of fancy saddle stock from the foremost stables in Virginia, Tennessee, the Carolinas, Kentucky, and Georgia.

The largest producer of purebred Hereford cattle east of the Mississippi, Virginia's own herd, will have representative entries, together with one of the five living daughters of Prince Domino, the famous Hereford Bull, a fifteen-year-old cow and her two-month-old calf.

Each night show will be climaxed with a brilliant and awe-inspiring array of fireworks and thrilling circus free acts.

First Baptist Church

Glenn F. White Pastor

Bible School, each Sunday—9:30 A. M.
B. H. Wainscott, Supt.
Morning Worship—10:45 a. m.
Evening Worship—7:30 p m.
Baptist Training Unions-6:30 p. m.
Training Unions for all ages.
Midweek Prayer Service-Wednesday—7:00 p. m.
Choir Rehearsal—Wednesday—8:00 p. m.
Arthur Burchett — Director.
A hearty Welcome to one and all.

Marriage Licenses In Lee County Drop To Only 28 In July

Only twenty-eight marriage licenses were issued in Lee County during the month of July, according to the Clerk of the Circuit Court. There were thirty-five issued last year in this month.

The following obtained licenses at the Clerk's office:

Bur Harless, 21, Duffield; Gladys Wilson, 21, Dryden.

Herman Ferguson, 25, Ewing; Margaret Carter, 24, Ewing.

Steve Saylor, 18, Jonesville; Alice Wilder, 16, Jonesville.

Roy Tomlinson, 31, Jonesville; Judie Jones, 21, Disney, Ky.

Everett McCracken, 22, Dryden; Estelle Mullins, 21, Dryden.

Henry Bell, 22, Jonesville; Addie Seymore, 23, Jonesville.

Edward Beatty, 27, Bonny Blue; Neva Lee Hardin, 18, Bonny Blue.

James McGlamery, Jr., 23, and Grace Burgan, 21, both of Baxter, Ky.

Charlie Lawson, 22, and Ida Shupe, 21, both of Big Stone Gap.

Ramey Hall, 26, and Vinia Garrett, 17, both of Jonesville.

Roy Moore, 28, and Marie Johnnagan Gooins, 19, both of Jonesville.

Champ Farley, 75, Pennington Gap and Gertrude Haynes, 47, Jonesville.

Herman Smith, 24, and Ruby Watts, 17, both of Bonny Blue.

Chester Jones, 21, Disney, Ky., and Meedie Satterfield, 18, Blackwater.

William P. Kelly, 21, of New York, and Edith Marie Frazier, 23, Jonesville.

Charles W. Bondurant, St. Charles, and Golden Flanary, Dryden.

Charles Leonard Parker, 21, and Lillie Rosalee Northern, 21, Elizabethton, Tenn.

Willie Burk, 21, and Anna Moore, 22, Fairview.

J. R. Redwine, 69, and Emily Gilbert, 67, both of St. Charles.

Hayward Evans, 22, Imboden, and Bonnie Stidham, 19, Keokee.

C. W. Nida, 29, Ewing, and Ethel Jones, 21, Rose Hill.

Elbert Wilder, 21, and Ethel Cavin, 17, both of Rose Hill.

Dennie Statzer, 25, and Nell Ward, 21, both of Duffield.

James R. Wax, 23, and Louise Petrey, 21, both of St. Charles.

Clyde Hammons, 21, and Kitty Fleenor, 21, both of Bonny Blue.

WE DO JOB PRINTING

Jonesville

Miss Jean Howard is visiting her sister, Mrs. Otis Willis, and her aunt, Mrs. E. B. Jones at Kingsport.

Mr. and Mrs. Frank Willis, Norton, were week-end guests of relatives here.

Morris Phipps, Ft. Meade Md., is here for a visit with relatives.

J. W. Ingle was a guest Saturday of Miss Ethel Kress, Cowood, Ky.

Among those from Jonesville attending the revival services at Mt. Olivet, near Rose Hill, conducted by the Rev. Paul Reece were Mrs. Cora Wolfe and daughter, Virgia, Misses Sybil and Elizabeth Gregory and Aileen Phipps, Bill Gregory, Bill and Tom Osborne, Russel VanHuss and Herbert Gibbons.

Mr. and Mrs. Thomas Barber and children were visitors in Pennington Gap Tuesday.

Joe Carter was a business visitor in Knoxville last week.

Mrs. Dora Gibbons, Hardey's Creek, was a guest Tuesday of her neice, Mrs. Otto Skidmore and family.

Dave Kress, Flatwoods, was a guest Tuesday of her neice, Mrs. Otto Skidmore and family.

Dave Kress, Flatwoods, was a guest of relatives here Sunday.

Mrs. Paul Lamb and daughter, Jaqueline, were business visitors in Rose Hill Friday.

Miss Lucille Bergan returned home Saturday after a few days visit with her aunt, Mrs. B. R. Hamilton at Norton.

Mr. and Mrs. Claube Kinser and daughter, Norma Jean, Detroit, and Miss Betty Bently, Dayton, Ohio, have returned to their homes after a visit with relatives here.

Mr. and Mrs. J. H. Carrol attended a show in Pennington Gap Saturday evening.

Mr. and Mrs. Harrison Crockett and daughter, Patty, Norris, are here for a visit with relatives.

Mrs. Lewie Smith and daughter, Billie Mae returned home Tuesday after a stay with relatives at Norris.

W. G. Howard and daughter, Ruby, were business visitors in Knoxville Monday.

Mrs. Jake Ingle is confined to her home with illness.

Mr. and Mrs. George P. Cridlin, Miss Roberta Cridlin, Joseph N. Cridlin and Miss Carleen Willoughby left Wednesday. Judge Cridlin and Jos. N. Cridlin will attend the meeting of the State Bar Association at Old Point Comfort 3rd, 4th and 5th, and they will then attend the New York World's Fair. They expect to be away two weeks.

Mrs J. O. Woodward will be the substitue Trial Justice during the absence of Geo. P. Cridlin.

Mrs. J. D. Hawkins, Richmond, and Mrs. Dave Parrish, Bristol, Tenn., are visiting their sister, Mrs. F. K. Hyatt this week.

J. C. Kensinger made a business trip to Knoxville, Wednesday.

Mrs. E. E. Hyatt is spending the week-end with her husband, E. E. Hyatt who is with the State auditing Dept in Clintwood, Va.

O. M. Hyatt was a Bristol visitor Tuesday.

Miss Olivita Smith, who has been the guest of Miss Mary Jess Richmond the past few days, left Tuesday for her home at Remington, Va

Miss Jeraldine Sewell has returned home after an extended visit with her aunt Mrs. N. M. Collier, in W. Va.

Miss Ruth Lake returned Tuesday after spending several days with her mother in Tennessee.

Miss Lola Glass, Clinchco, returned to her home Wednesday after visiting friends here over the week end.

Big Spring Union

A revival is being held at Red Hill by Rev. Joe Whitaker, Rev. Lee Sandifer and Rev Milford Brooks. Several from here are attending.

Glen Carmack has returned to Brookston, Ind., where he is employed after spending several days with his parents, Mr. and Mrs M. L. Carmack. He was accompanied on his return by his mother who will visit him for some time.

Mr. and Mrs. C. L. Estep and daughter, Lorene, and Charles Ramsey and Curtis and Clyde Ayers spent Sunday with Mr. and Mrs. Clyde Parks at Ewing

Miss Eva Brown, Middlesboro, spent Saturday night with Miss Roxie Estep

Mr. and Mrs. D. H. Brooks, Knoxville, visited relatives here Sunday.

Mrs. Clyde Parks, Ewing, is spending this week with her parents, Mrs. C. L. Estep.

Mrs. C. L. Estep visited her daughter, Mrs. Hubert Ayers, at Gibson recently.

C. L. Estep was a business visitor in Middlesboro, Friday.

Mr. and Mrs. Roy Brooks and children, Gibson Station, were visiting Mr. and Mrs. Lum Brooks.

Miss Eva Brown, Middlesboro, is spending a few days with her parents here.

Once a Scotchman refused to kiss a gold-digger because he had a gold tooth in his mouth.

Once a Scotchman made a nickel go so far, that the Indian got fallen arches.

Social and Personal

Mrs George Molesworth and children have returned home from Cincinnati.

Miss Jessie Parsons who spent three weeks vacation with her sister, Lora Parsons, returned to Roanoke Saturday where she is in training.

Joe Carpenter spent the week-end with homefolks.

Mr. and Mrs. C. C. Fugate and family are spending their vacation with relatives in Cincinnati.

Mr. and Mrs. Hugh Card and children of Summer Set, Ky., spent the week-end with Mrs. Card's sister, Mrs. Leo VanHuss. and Mr. VanHuss.

Mr. and Mrs. Goodwin Holmes and son of Battle Creek. Mich., are visiting Mrs. Holmes parents, Mr. and Mrs. J. O. Gibson and family.

Mr. and Mrs. G. R Dooley spent the past week-end with relatives in Roanoke.

Bill Flanary returned Saturday to Willis, Va, where he is employed.

Miss Mary Margaret King has returned home from Lima, Ohio.

Miss Ethel Moore, Kingsport, spent the week-end with her brother, Rev. W. B. Moore and Mrs. Moore who is very ill.

Mrs. L. C. Beard and children of Washington, D. C., are visiting friends here.

Mrs. C. T. Miller and children are visiting relatives in Big Stone Gap.

Mrs. Lucille Legg and brother, Rex Hedrick, of Three Point, Ky., spent the week-end with their sister, Mrs. Justis Hampton, of Ashland Ky. They were accompanied home by their mother, Mrs. D. S. Hedrick, and Virginia Legg.

Mrs. George David and sons, Angus and Kennith, are visiting Mrs. David's brother, E. T. and Mrs. VanHuss of Ravena, Ky.

Mr. and Mrs W. J. Prevatt of Avon Park, Fla., were guests of Mr. and Mrs. J. R. Legg and Mrs Lucille Legg recently.

Miss Audrey Bays spent the past week with friends here and visited her mother, Mrs. Hayden Bays at Bonny Blue.

Miss Patty Ellison spent the past week with her brother, Bob Ellison, at Kingsport, Tenn.

Mrs. Bill Snapp of Gate City, was visiting her mother, Mrs. Pearl Rhea, and family the past week-end.

Mrs. Ada Yeary Thomas of Fort Worth, Texas, is visiting relatives here. She is making her home with her cousin, Mrs. Ethel Reep.

Mrs. M. G. Slagle was visiting her niece, Mrs. George Reep, one day last week.

Mrs. Ada Yeary Thomas is spending this week with her aunt, Mrs Mary Slagle. She hopes to see as many of the relation as she can while she is here.

Mrs. Magnolia Gardner has returned to Pennington after spending a month with her son and daughter at Marion, N. C.

Miss Luana Bailey and Miss Wilma Beverly of Pennington entertained last Sunday night with a croquet party.

Mr. Wilburn Wygal of Honolulu, is expected to arrive in Pennington the 15, of August for a visit with his mother, Mrs. R. C. Baker.

Mrs. J. B. Rhone, Mrs. T. C. Chappelle and daughter of Harlan, Ky., were visiting J. H. Fleenor and family of Pennington

Miss Betty Jane Rector, of Harrogate, Tenn, was visiting Mr. E. R. King and family of Pennington.

Misses Rebecca, Virginia and Dorotha Fry of Pennington are visiting relatives in Chilhowie, Va.

Miss Loretta Williams of Pennington is visiting relatives in Middlesboro, Ky.

Mr. and Mrs. Tom Ely and Mrs. M. Mosley were shopping in Bristol this week.

Mr. and Mrs. R. G. Bolin spent Sunday in Cumberland, Ky.

H. S. Purcell of Inman, is visiting his grandparents, Mr. and Mrs. Orbin Purcell.

"I hear you're keeping a keg of beer in your room."

"Yes, I'm taking it to gain strength."

"Any results?"

"Marvelous! When I first got the thing I couldn't even move it, and now I can carry it all around the room."

"Say, conductor, why is this train running so far behind time?"

"Well, you see the train ahead is behind because of the washout. And the train ahead was behind before besides."

A Scotchman really gave a blind man a penny—He needed the pencil.

SUBSCRIBE TO THE POWELL VALLEY News

Hospital News

Admissions:

Mr. J. R. Arrington, Fairview, Va.

Lucille Newman, of St. Charles.

Mrs. Ralph Pope, Leona Mines, Va.

Mac Potter, St. Charles.

Mrs. Annie Rowe, Darby.

Miss Grace Roark, St. Charles.

Mr. Charlie Lyttle, St. Charles.

William Engle, Jr., Middleburg, Conn.

Baby Berlison Kinser, Bonny Blue.

Mr. E. E. Thompson, Big Stone Gap.

Miss Geraldine Blevins, Bonny Blue.

Baby Fern Pennington, Keokee.

Helen Pope, Leona Mines.

Mrs. Nannie Flanary, Keokee.

Howard Livingston, Big Stone Gap.

Cletus Pennington, Keokee.

Mrs. Reynolds Hobbs, Dryden.

Mr. Clifton Fleenor, Bonny Blue.

Mrs. J. M. Baker, Arno.

Mrs. Dorthula Blair, Johnson Mill.

Wilbur J. Daugherty, City.

Discharges:

Mr. Willard Stevens, Bonny Blue.

Mrs. Pearl Miser, Sneedville, Tenn.

Virginia Lee Stapleton, Benedict.

Mr. Earl Cloud, Keokee.

Mr. J. E. Launingham, City.

Miss Faye Tyler, Jonesville.

Mr. J. R. Arrington, Fairview.

Lucille Newman, of St. Charles.

Mrs. Ralph Pope Leona Mines.

Mac Potter, St. Charles.

Mrs. Annie Row, Darby.

Miss Grace Roark, St. Charles.

Mr. Charlie Lyttle, St. Charles.

William Engle, Jr., Middleburg, Conn.

Baby Berlison Kinser, Bonny Blue.

Mr. E. E. Thompson, Big Stone Gap.

Call Meeting at American Legion Cabin

A meeting has been called for Monday, August 14th, 7:30 P. M., at the American Legion Cabin. For the purpose of election of officers and delegates to the State Convention at Richmond.

Jonesville Baptist Church

E. C. Knicely, Pastor
Jonesville, Va.

Bible School—9:45 a. m
Worship—10:45 a. m.
B. Y. P. U.—6:15 p. m.
Bible Study and Prayer Wednesday—7:p. m.
Vacation Bible School beginning Monday—9 a. m. Free to all children through the Intermediate age.
Go to Church Sunday, somewhere.

The Misses Williams Entertain

Misses Helen Sue and Alice Lee Williams entertained with a dinner party Tuesday evening at their "Shadow Lane" home honoring Miss Effie Seale, of Harlan, Ky., who has been the house guest of her brother-in-law and sister, Mr. and Mrs. John B. Snodgrass, for the past fortnight.

Games and music were enjoyed. Special music numbers were furnished by Miss Helen Sue Williams, who has been a first year piano pupil of Prof. S. T. Schroetter, director of music in Virginia Intermont College, Bristol, for the past thirty-three years.

Those partaking of this delightful Social Affair honoring Miss Seale were: Mr. and Mrs. John B. Snodgrass, Mrs. Bobbie Collier Williams and their unofficial observer.

Delectable refreshments were served.

Rose Hill

John Harbor and family have moved to Roanoke, Va., where he has been employed for years.

Mr. and Mrs. Charles Kincaid, Lynchburg, Va., visited relatives here recently.

Miss Elizabeth Shackleford attended the conference at Blacksburg, Va., last week as a delegate from the Home Makers Club.

The Daily Vacation Bible School will have its commencement exercise tonight. Nearly 100 have been in attendance at the classes

Mrs. Etta Smith and her assistants will conduct a temperance school at the Methodist Church the next two weeks. All children of the community are invited to attend.

Mr. and Mrs. Bruce Huffine, Bristol, Tenn., visited her mother, Mrs. C. B. Gibson, during the week-end. Mrs Gibson accompanied them home for a stay.

Mrs. Maiden Jennings and children, Speedwell, Va., are guests of relatives here.

Mrs. John Kincaid, Leesburg, is visiting her mother, Mrs. Ollie Anderson.

Miss Gladys Ely has returned home from St. Louis, Mo., where she attended summer school. She was accompanied by her aunt, Mrs. Laura Ellenburg of Louisville.

The Mehodist Church

C. T. Miller, Pastor

R. S. Orr, Superintenden.

Sunday School—9:30 at m.

Morning Worship—10:30 a. m.

Young Peoples Service—5:45 p. m.

Evening Worship—6:30 p. m.

Midweek Prayer Service Wednesday at 7:00 p. m.

Rabies

"Contrary to popular opinion, rabies is not a hot weather disease. It is just as prevalent in winter as at any other period of the year. While dogs are likely to be more irritable in summer and thus to snap or bite more frequently during that season, laboratory examinations over a period of years have indicated that more cases of rabies occur in October, November, and December than during the months of July, August, and September," states Dr I. C. Riggin, the Commissioner of Health.

"There are two types of rabies, dumb and vicious. Dogs affected with the dumb type do not usually attack persons or animals or wander from home They generally stop eating when the disease appears; then, as paralysis sets in, the jaw gapes, and swallowing becomes painful or impossible. Saliva increases and drips from the mouth. Throughout the course of the disease, the dog displays a tendency to chew on hard objects. Persons may become infected from this type of rabies by attempting to treat it, believing the dog to be sick from some other disease.

"Dogs affected with the vicious type wander during the early stages of infection. They are nervous and excitable and will run away or shy at the slighest noise. At times they will attack any man or animal that happens to cross their path. In the later stages, the symptoms are the same as those of dumb rabies.

"When a dog bites a person or an animal, the safest course is to confine the animal for two weeks to determine whether or not symptoms of rabies develop. If the symptoms do appear, the dog should be killed and the head shipped to the nearest State Health Department laboratory. The State Health Department has laboratories at Richmond, Luray, Norton, and Abingdon

"Bites about the head and face are much more dangerous than those on the arms and legs, because the nerve supply in those regions is more abundant and in closer proximity to the brain.

"The slightest scratch from the tooth of a rabid dog is dangerous. Cauterization alone should never be depended upon to prevent the development of rabies. Rabies vaccine should be administered in all cases in which persons have been bitten by an animal known or suspected to be rabid,

"It is to be emphasized that anti-rabic treatment is a vaccine against the disease, not a cure. There is no known remedy for rabies which has actually developed. To be effective, this preventive measure should be applied promptly after exposure. In case of a bite on the face, head, arms, or hands, treatment should be started immediately.

Christian Church

W. B. Moore, Pastor

Bible School—9:45

S. H. Orr — Superintendent.

Devotion and Communion—10:30.

Preaching —11:00 a. m.

First and Third Sunday Nights—7:00.

Christian Endeavor meetings—6:00 p. m.

Mrs. Maggie King and Mrs. W. B. Livesay—Superintendents.

Missionary and Ladies Aid Societies meet jointly First Thursday each month—2:00 p. m.

A hearty welcome awaits any who want to come and worship with us, at these and all other services at this church.

—Husband—"Dearest, I just took out a $100,000 policy in your favor."

Wife—"Darling, I will never say another word about you driving as long as you live."

Woman (on train): "Hey Conductor, that man is smoking. I object strongly to tobacco smoke!"

Conductor: "But lady, this is the smoking car."

Woman: "Oh, is it? In that case you can give me a cigarette."

Husband (loaded with baggage at R. R. Station): "I wish we'd brought the piano, dear."

Wife: "Now don't try to be funny, George."

Husband: "I'm not being funny. I left the tickets at home on the piano!"

He (at the movies)—Can you see all right?"

She—Just fine.

He—Is it too cool there?

She—No.

He—Is your seat comfortable?

She—Yes.

He—Well, move over and let me have that seat.

"My father doesn't keep pigs in our basement any more."

"Why not?"

"The neighbors got wind of it."

GREAT SOUTHWEST VIRGINIA
Fair & Horse Show
Days 5 Nights
Abingdon Virginia

Fire Works Each Night
Free Acts Day and Night
Midway of Fun & Frolic

RUNNING 6 RACES
EVERY DAY

Livestock Exhibits
DRAFT HORSES—CATTLE—DAIRY
Sheep — Swine — Poultry

HORSE 3 SHOWS
Wednesday August 23
Thursday August 24
Friday August 25
NIGHTLY

DOMESTIC EXHIBITS
LADIES' FANCY WORK — CULINARY ARTS
Children's Day - - - - August 22nd
All Children Under 12 Years Admitted Free

A Carnival
Heller's Acme Shows
RIDES — SHOWS — FUN

Over $3,500.00 in Prizes

Soil Conservation Receives Emphasis In 1940 AAA Plan

Blacksburg—Soil conservation will have increased emphasis in the 1940 AAA Farm Program, says S. K Cassell, state executive for AAA in Virginia, who returned yesterday from the National AAA Conference in Washington D. C., where recommendations were presented for the 1940 farm program.

Next year's farm program will also provide a better opportunity for operators of small farms to participate, and the responsibility of administration will continue in the hands of farmer committees.

An important recommendation affecting soil conservation, and which should help small farmers take part in the program, was that there be established a minimum-soil building allowance of $20 per farm. Another important soil conservation recommendation is one that would allow farmers to earn up to $30 per farm for tree planting, in addition to the regular soil building allowance for the farm.

State and local AAA committeemen will have more responsibility for the field administration of crop insurance and loans. This is in line with established AAA policy of decentralizing administration of the program wherever possible.

"The national conference was held a month earlier this year than last," says Cassell. "This will give farmers in 1940 a better opportunity than ever to know well in advance of the planting season what the program has to offer them.

"Recommendations adopted at the national conference will be used for drafting specific provisions of the 1940 program. In general, it will continue on the same lines as the 1939 program. Changes recommended are those which will simplify administration of the program, or make it more effective from the standpoint of soil conservation."

The conservation program provides for establishment of national allotment for soil-depleting crops and a national goal for soil-building crops and practices, which will be broken down to individual farms. The national wheat allotment of 62,000,000 acres for 1940 has already been announced. Other special allotments, such as cotton, corn, tobacco, and rice, will be made later in the season when the 1939 crop is definitely known. The changes in the rates of payment on these commodities will be made on the basis of what the allotments are for them.

As in 1939, there will be two different payments which farmers may earn in 1940. These are the conservation payments, and the price adjustment payments.

Political Notices

To the voters of Lee County, Virginia:

I am a candidate for Sheriff of Lee County, Virginia, election to be held November 7, 1939. I sincerely solicit the votes of the people of Lee County, regardless of race, creed or party affiliations.

If I am elected, I promise to carry out the duties of this office to the very best of my ability and see that the Laws are strictly and sanely enforced. I am in favor of every Deputy Sheriff being in uniform and that each Deputy be a man of good character. I am opposed to fee-grabbing and the Kangaroo Court, as they both lead to disregard for law and order. It is also my intention, if elected, to treat every person, regardless of color or social position, fair.

Thanking you in advance and assuring you that your vote and influence will be greatly appreciated,

Respectfully,
D. B. Holmes.

advertisement 23-tf.

Vote For

TO THE VOTERS OF LEE COUNTY, VIRGINIA:

Having been nominated by the Democratic party, I am a candidate for the office of the Commissioner of the Revenue for Lee County, Virginia.

I sincerely solicit the vote and influence of each and every voter in Lee County. If I am elected, I promise to carry out the duties of the office and my obligations as a servant of the public to the best of my ability.

Yours very truly,
W. W. Jessee

advertisement 26-tf.

To the Voters of Rocky Station Magisterial District, Lee County:

After one term of service as your County Supervisor, I am again a candidate for the office, and solicit your votes for re.election this fall at the same Three-Point Program:

Point No.1—Sound Business Management of County Finances.

Point No. 2—Improvement of Schools and School Transportation.

Point No. 3—An All Year Road to Every Community.

Also two additional Points that have been added during my term of office, to which I have given my support:

Point No. 4—The Virginia Public Assistance Program, Commonly Called the Relief Program.

Point No. 5—The Full County Health Unit.

I invite your examination of my record as made on these Five Points, the increased services rendered the people by your County Government, and call your attention to the reduction in Taxes during my term from $4.10 at the beginning to $3.80 now. I shall strive for further reductions.

H. E. Gibson

advertisement 31-14t.

To the voters of Lee County, Virginia:

I am a candidate for the office of Commissioner of the Revenue for Lee County, Virginia. Election to be held November 7th. I sincerely solicit the vote of the people of the county, regardless of race, creed or party affiliations and if I am elected, I promise to carry out the duties of this office in such a way that every voter will be glad that they supported me, and will not be ashamed to say at any time, "I voted for Myers"

I thank one and all in advance for your vote and influence.

A. M. Myers

advertisement 17-tf.

Headachy, Logy?

Headaches, biliousness, bad breath often warn of faulty elimination. Neglect of these signs may cause a host of constipation's other discomforts: sour stomach, belching, no appetite or energy. Don't delay. Take spicy *all* vegetable BLACK-DRAUGHT. This intestinal tonic-laxative imparts tone to lazy bowel muscles; by simple directions, cleanses gently, thoroughly. Millions of packages used

Say It With Flowers"

For All Occasions

Home Grown Flowers

Expert Designers

NORTON FLORAL COMPANY

FRANK HORSAN, Mgr.
Telephone NORTON 280
Member F. T. D. A.

FREE! If excess acid causes you pains of Stomach Ulcers, Indigestion, Heartburn, Belching, Bloating, Nausea, Gas Pains, get free Sample, Udga, at Pennington Pharmacy.

advertisement 22-16t

Engines, Tractors, Boilers, Saw Mills, Wood Worging and Road Building Machinery, Well Drilling Machines, Gasoline Engines, etc.

R. P. Johnson,
Wytheville, Va.

advertisement 30-tf.

For Sale

Residential Property on Morgan Avenue. The former residence of Dr. W. J. Innis. Apply.

E. E. Skaggs,
Pennington Gap, Va.

advertisement 31-3t.

VIRGINIA:

In the Clerk's Office of the Circuit Court of Lee County, the 31st day of July, 1939.

Nancy Clark Lewis,
Complainant
Vs.
ORDER OF PUBLICATION
John P. Lewis,
Defendant

The object of this suit is to obtain a divorce, a vinculo matrimonii on the grounds of desertion.

And an affidavit having been made and filed that the defendant, is non-resident of the State of Virginia, and his last known address is Yancey, Ky. it is ordered that he appear here within ten days after due publication hereof and do what may be necessary to protect his interest in this suit.

It is further ordered that a copy of this order be posted at the front door of the Courthouse of Lee County, Virginia, that a copy be mailed to the defendant at his last known address, and that a copy hereof be published once a week for four successive weeks in the Powell Valley News, a weekly newspaper published at Pennington Gap, Virginia.

Teste: D. C. Sewell, Jr., Clerk
By C. L. Grabeel, D. C.
L. M. Robinette, p. q.

advertisement 32-4t.

Keep Up With The Times
Have Summer Cleaning Done

The Deluxe Way

Deluxe Dry Cleaning Is Truly "Up With The Times"—It is the Most Modern Cleaning The World Affords Today! Absolutely Odorless—Kind To The Sheerest Fabrics.

Send Us Your Most Prized Garments With Perfect Assurance.

DELUXE CLEANERS

Phone 181 Pennington Gap, Va.

By Our Works, We Are Known—
—By Our Service, We Have Grown.

THE FARM TELEPHONE FINDS THE *best* MARKETS

WHETHER for pigs or chickens-tobacco or grain, the telephone will find for you the best markets and prices.

Ask our manager how to get your telephone. The cost is low.

The Chesapeake and Potomac Telephone Company of Virginia

How Your Electricity Is Produced

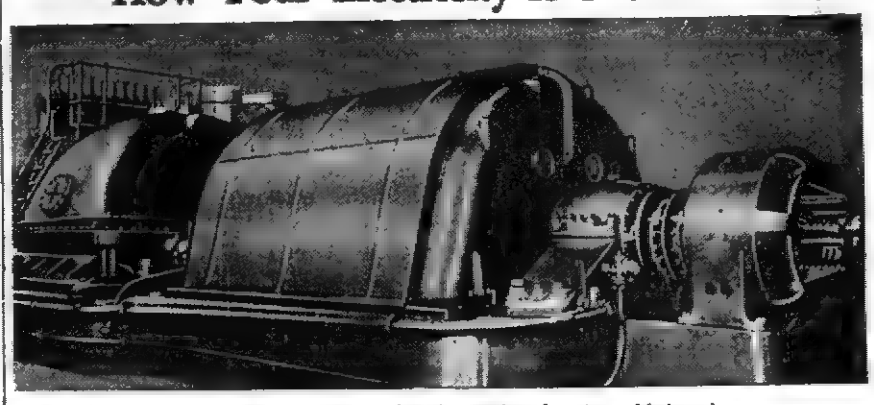

You simply press a button or flip a little wall switch. Your room lights. Or your radio starts to play. Or your fan begins blowing cool breezes. Thus you put electricity to work. But you probably don't know where it comes from or how it is produced. Most people don't.

The current that provides light, heat and power for necessities and conveniences in countless thousands of homes, stores, offices, shops, factories and farms in our state today, is pretty much a mystery to practically all who use it.

The up-to-date electric power station is a large building filled with costly equipment, including boilers, switchboards, transformers, etc. But the centerpiece of the entire set-up is the turbo-generator unit, which actually "makes" the electricity. Every large power station may contain two or more such units.

Shown in the picture above is a turbo-generator set operating in a Kentucky Utilities Company power house near Pineville. It is capable of producing 17,500 kilowatts (25,450 horsepower) at a pressure of 13,200 volts.

At the left is the turbine, the most efficient form of steam engine. Under the shiny steel cover is a shaft, or axle, studded with propeller blades. When steam at high pressure is turned into the turbine through a number of nozzles, it strikes the blades, causing the shaft to rotate. At top speed the shaft whirls 1,800 times a minute.

This shaft extends out of the turbine and passes through the generator (in the center) and the exciter (at the right), forming the core of both machines. The generator produces alternating current, while the exciter makes direct current.

After the steam is turned into the turbine, and the turbine gets up to normal speed, a switch is closed. This causes the exciter to magnetize the generator's "field"—a rotary part of the machine surrounding the fast-turning shaft. Thus magnetized, the generator produces the alternating current, which is distributed over the power lines to the users.

To operate this turbo-generator unit at full capacity for twenty-four hours, 262.5 tons of coal are required. The nut-and-slack size of coal is generally used. It is not as readily marketable as the larger sizes from which it is screened.

For each ton of nut-and-slack coal profitably marketed, three tons of the larger grades—a total of four tons—may be profitably mined and sold. Therefore, the operation of this turbo-generator unit makes it worth while for the coal industry to produce 1,050 tons of fuel per day.

According to government figures, the coal miner digs an average of 4.41 tons a day. A bit of figuring shows that the production of 1,050 tons of coal provides about 238 days of work for one miner, or one day's work for 238 miners.

The total capacity of all steam-driven electric generating stations in Kentucky is about 300,000 horsepower. Operating at "full load" they need approximately 3,360 tons of nut-and-slack coal each day. This gives 761 miners one day's work.

Production of 3,360 tons of nut-and-slack means production of an additional 10,080 tons of larger-size coal, making a total of 13,440 tons per day, providing work for 3,044 miners.

Power houses operate 365 days a year, but not always at full capacity. The coal mining work week is never more than five days. Engineers estimate that the steam-driven electric power plants furnish work for about 3,500 miners five days a week the year 'round.

Extensive development of hydro-electric power stations, to displace steam-electric stations, means less work for coal miners and increases the permanent unemployment problem. It also further distresses the already hard-hit coal industry.

Civil Service Examinations Announced

The United States Civil Service Commission has announced open competitive examinations for the positions listed below. Applications must be on file in the Commission's office, Washington, D. C., not later than September 5, if received from States east of Colorado, (and not later than September 8 if received from Colorado and States westward.

Marketing specialist in livestock market supervisor, $3,800 a year, also the senior grade, $4,600 a year, associate grade, $3,200 a year, and assistant grade, $2,600 a year. Employment is in the Agricultural Marketing Service.

Marketing specialist, $3,800 a year, associate marketing specialist, $3,200 a year, and assistant marketing specialist, $2,600 a year. The optional subjects are: Grain, hay and feed market reporting; hay standardization and inspection; bean and soybean standardization and inspection; Employment is in the Agricultural Marketing Service.

For both of the above named positions applicants for the marketing specialist grade must not have passed their 48th, for the associate grade must not have passed their 45th, and for the assistant grade they must not have passed their 40th birthday. For senior marketing specialist in livestock market supervision applicants must not have passed their 53rd birthday.

Chief dietitian, $2,300 a year, head dietition, $2,000 a year, staff dietitian, $1,800 a year. Employment is in the Veterans' Administration, Public Health Service, and other Government departments. Applicants for chief dietitian must not have passed their 45th birthday, and for head dietitian and staff dietitian they must not have passed their 40th birthday. A minimum age of 30 is necessary for appointment to some Veterans' Administration Hospitals.

Lithographic transferrer, $9.60 a day, Bureau of Engraving and Printing, Treasury Department. Completion of a 4-year apprenticeship, or equivalent experience, is required. Applicants must have reached their 20th but must not have passed their 50th birthday.

Full information may be obtained from the Secretary of the United States Civil Service Board of Examiners at the post office or customhouse in any city which has a post office of the first or second class, or from the United States Civil Service Commission, Washington, D. C.

Cedar Hill

Misses Sybil Gregory and Elizabeth Gregory, Tom Osborne, Bill Gregory and Russell VanHuss attended church services at Mt. Olivet Monday night,

Bradley Brock, Harlan, visited relatives here recently.

Mr. and Mrs. Cephas Grabeel were the guests of Rose Hill relatives recently.

Mr. and Mrs. Russell VanHuss, Eugene Gibbons, Mrs. Paul Gibbons and children were visiting Mr. and Mrs. Woodrow Grizzle at Low Gap Sunday afternoon.

Mrs. Dave Ely, Mrs. A. C. Kress, Jr., and Georgia Morelock attended the baptizing at Mt Olivet Sunday afternoon.

The infant child of Mr. and Mrs. Lester Kinser was buried at the Phipps cemetery Sunday.

Mrs. Keith Sage, Pansy' Ky., was visiting her mother, Mrs. A. C. Morelock, last week.

Mrs. Tilda Jones has returned from a short visit with her brother, Dewey Jones, in Cincinnati.

Paul Gibbons was visiting friends near Beech Springs Sunday afternoon.

Lon Lamb and Ancel Morelock were business visitors in Harlan Tuesday.

Clint Kinser of Cawood was visiting homefolks here over the week-end.

Werd Kress, Cawood was visiting his sister, Mr. J. Gregory, recently.

POWELL VALLEY NEWS

Volume 20, Number 33 — PENNINGTON GAP, VA., THURSDAY, AUGUST 17, 1939 — $1.00 Per Year—5c Per Copy

Myers Canvasses The Buzzard Roost

By M. T. Woodward

Former Commissioner of the Revenue, Adrian M Myers, who is a candidate for election to this selfsame post in November, has recently traversed the entire length and breadth of the Buzzard Roost in the interest of his campaign, which already heralds a victory for him of landslide proportions Mr. Myers noted with no little interest the almost completed modern highway through this region, which is in marked contrast to its well nigh inaccessibility to the forays of candidates here-to-fore, as for instance in 1919 when he carried afoot and on horseback, his successful campaign to every citizen residing there. In addition to his appearance in the Buzzard Roost, Mr. Myers had previously completed a close canvas of the adjoining Natural Bridge and Wesley's Chapel neighborhoods, in each of which he was cordially received, and warmly welcomed.

Hospital News

Admissions:

Mr. Emmett Kinsler, Kyles Ford, Tenn

Mrs. Mattie Bailey, Calvin

Mrs. Laura Harris, Leona Mines

Mrs. Earl Lawson, St. Charles

Mr. Roy J Gibson, Benedict

Mrs Leon Johll, Big Stone Gap

Miss Elsie McCracken, Big Stone Gap

Mrs. Bill Dye, City

Mr. Bascom Gilliam, Woodway

J. B. Hughes, St. Chas

Mrs. John Wallen, St. Charles

Mr. Clyde McElyea, City

Mr. Charles Minton, City

Miss Nell Kinsler, Benedict

Mrs. Annie Jones, St. Charles

Mrs. Thelma Clark, Benedict

Mrs. Martin Parsons, City

Discharges:

Miss Elsie McCracken, Big Stone Gap

Mr. Emmett Kinsler, Kyles Ford

Mr. Charles Minton, City

Mr. Roy Gibson, Benedict

Cletus Pennington, Keokee

Mrs. Reynold Hobbs, Dryden

Raymond Howard, St. Charles

Mrs. Eliza McFarland, St. Charles

Virgil Burgan, Leona Mines

Miss Geraldine Blevins, Lonny Blue

Miss Helen Pope, Leona Mines

Mrs. Arkie Clayton, Inman

"I am working for the support of literature."

"What are you doing?"

"Making bookcases."

Cedar Hill

Several from here attended the revival services at Mt. Olivet, conducted by the Rev. Norma Allen and Rev. Paul Reese.

Martha Jones who is employed at Hagan, spent the week-end with homefolks.

Lucille Lamb, of Lamb's Chapel, was visiting her grandmother, Mrs. A. C. Morelock, Sunday.

Dee Gregory was a business visitor in Rose Hill Saturday.

Mrs. Vernon Gregory, Sybil and Elizabeth Gregory, Mr. and Mrs. Russell VanHuss, Mrs. Eliga Wolfe Virga Wolfe, Gladys Hounshell and Mae Martin attended the baptizing at Mt. Olivet Sunday.

Mr. and Mrs. Galmer Kress, Cawood, visited relatives here and at Rose Hill Sunday.

Bob Cheak and Albert Hounshell were visiting at Rose Hill Sunday.

Miss Ethel Kress, of Cawood, was visiting here last week.

Mr. and Mrs. Dave Ely, Mr. and Mrs. Junior Kress, and Mrs. Martha Hedrick and daughter, Iva, were the dinner guests Sunday of Mr. and Mrs Willie Howard of Scott Hollow.

Miss Sybil Gregory is spending a few days with her sister, Mrs. Lester Snodgrass, and other relatives, near High Top.

Tom and Morgan Osborne were visiting their aunt, Mrs. Martha Fee, at Rose Hill recently.

Mrs. Bruce Conn and her sister, Evelyn Kinser, are visiting another sister, Mrs. Viola James, in Kentucky, this week.

Friends and relatives here are sorry to hear of the death of John Hounshell. Several from here attended the funeral at Rose Hill Monday.

Paul Kinser of Eastern Virginia, was visiting his father, Bill Kinser, Sunday.

Mr. and Mrs. Ancel Smith of Cawood were the guests Sunday of Mr. and Mrs. Johnnie Kinser.

Shower Given

Jonesville—Mrs. Thomas Barber, Mrs. Dora Gibbons and Mrs. Troy Denson delightfully entertained at the home of Mrs. Gibbons Wednesday afternoon with a shower honoring Mrs. Grant Langley. Mrs. Langley received many lovely and useful gifts.

Mrs. Steve Matlock, Mrs. J. H. Carroll and Mrs. George Matlock were prize winners in the contest.

Delicious refreshments were served to about thirty friends of the honoree.

Native of Virginia Dies In Texas

L. G. Scott, 87-year old farmer of the Buenavista community where he had lived since coming to Texas from his native state of Virginia in 1910, died Friday afternoon at the home of his son, Lyle D. Scott, in Fort Stockton. Mr Scott's health had declined gradually over a period of several months, with the immediate cause of his death gall bladder trouble.

Mr. Scott was active in community affairs at Buenavista during the early years of residence here, serving on the board of directors of the water district, and as a school trustee. Following his retirement a number of years ago, however he had lived a secluded life, devoting his time and attention to enjoyment of home and family.

Born in Lee County, Va., in 1851, he grew to manhood and lived many years in that state. As a young man he taught penmanship later entering the transfer and fuel business At Wise, Va., In 1896 he was married to Miss Elizabeth Dotson, who survives him. Had he lived one more month he would have been 88 years old.

Mr. Scott was living in Norton, Va., prior to removal to Buenavista in 1910, when his health became impaired and necessitated the chadge. He was one of a family of six children of John Winfield and Nancy Flannary Scott, and was the last living member of his generation.

Funeral services were held Saturday afternoon at the Stockton home of Lyle Scott, with the Rev. C. A. Ridge, pastor of the Fort Stocton Methodist Church, in charge. Mr Scott has been a member of the church since early manhood.

His three sons, Lyle, Lamont, of Robert Lee, and N. H. Scott, Seagraves, and a grandson, Horace Scott of Robert Lee, carried out a wish of the family in serving as pall bearers. Other grandsons were flower bearers.

Burial wasin East Hill cemetary following the funeral; with Clarke-Harwell-Owen in charge.

Survivors, in addition to the widow and three sons, include three daughters, Miss Allie V. Scott, Buenavista; Mrs. Marie H. Ferguson, Houston; and Mrs. Lena Mae Graham, Decatur, Ill; and five grandchildren.

"How come you write so slowly, fella?"

"I gotta. My girl can't read very fast."

Lee County Fair Ready August 30-31, Sept. 1-2

Plans are rapidly rounding into shape for the Lee County Fair, to be held this year at Pennington Gap, during the week of August 28th.

It was announced today that arrangements had been completed for the Eric B. Hyde Shows to appear on the Midway, with an array of "World's Fair" amusements consisting of ten stream-lined shows, nine thrilling riding devices and a number of minor entertainment features.

The Eric B. Hyde Shows, all new this year and different, is said to be one of the largest and most complete Midway organizations touring this section of the country. It has exhibited this season in the larger cities in Virginia and North Carolina and everywhere has been enthusiastically greeted by press and public as being most complete in every detail.

Educational exhibits, presented amusingly and entertainingly, are among the many shows that will be seen on the Midway at this year's Fair, outstanding among them being "Life," a new show to the Midway field, presenting just what its name implies—"Life," with all the human woes, the pathos and the drama that go to fill man's journey through this world.

In the agricultural field, many exhibits are being listed and one of the most complete expositions of Lee County products ever held will be seen when the gates of the Big Fair are thrown open. In the industrial department, many innovations will be exhibited and the Fair will be complete in every detail, officials said.

Pretty girls, funny comedians, trained wild animals, minstrel singers and dancers, human freaks and curiosities, dare-devil motor cycle and automobile racers and riders, all will combine to bring to the Great Lee County Fair the greatest array of Midway entertainment ever assembled in this section, officials of the Fair Association said today.

The Eric B. Hyde Shows will be seen on the mile-long merryway and the entire universe was combed, it was said, to find and assemble the World's Fair entertainers and talent that will be seen this year at Pennington Gap's greatest exposition.

Advertising its self as the original World's Fair Midway, the Eric B. Hyde Shows has appeared this year in the leading cities of Virginia and North Carolina and everywhere its entertainment has been greeted with the slogan of "Amusements of Tomorrow." The riding devices-of which there are nine in number—include the most modern thrillers as well as the old favorite "hobby horses" and "ferris wheels" Its shows include such old favorites as the circus sideshow, with its human freaks and curiosities, the shows with pretty, talented girls who sing and dance, and such modern entertainments as "Life," a streamlined production depicting life as it really is, with all the humor, the joys, the pathos and sorrows that fill man's sojourn on this mortal coil.

No one department of this year's Fair has been neglected for the benefit of another. Instead, each department has gone ahead of previous endeavors and fair officials said today that this year's exposition would be the greatest in history with a complete showing of the products of the County, in mine, mill, farm, and factory. Every day will be a special day and the many events promise a week well filled with high-class entertainment.

Myers Family Reunion

The Myers Family Reunion was held at the home-place of the mother, Mrs. Henry F. Myers, near Pennington Gap, Va., on Tuesday of this week, August 8th.

There are ten sons and daughters in the family; Leonard, Claud, Fred and Smythe Myers; Mrs Corbett Brown, Mrs. Roy Blair, and Minnie Myers, all of Pennington Gap; Howard Myers, Appalachia; Mrs. Guy Walton, Jonesville, and Mrs. D. B. Cooper, Johnson City, Tenn. All, with their families were present on this annual occasion. More than twenty grand children were there also.

All brought boxes of food, which, when spread together, provided abountil dinner for noon and evening hours.

There was most delightful fellowship for the day.

At eventide all separated to their several homes, with the purpose to so live as to honor the God of their parents, looking forward to the glorious family reunion beyond the skies, where mother, father, children and their families, without the loss of one, might meet in the Heavenly Home, to be together forever.

WE DO JOB PRINTING

Revival Meeting

A revival meeting of at least two weeks duration will begin at Long Hollow Christian Church Sunday night, August 20th.

Good singing lead by Prof. C. W. Waddell will be a strong feature of the meeting each evening.

The public is cordially invited to attend all these services. There will be plenty of room for all as there has just been completed an addition to the building.

W. B. Moore,
Pastor Evangelist

Graham Reunion

A Graham Reunion will be held at the old home place of the late Dr John Patton Graham, wihch is two miles west of Pennington Gap, Va., and near the home place of the late William Snavely, on Sunday, August 20th, 1939

There will be addresses and various short talks on the all day program. A delightful musical program is being arranged by Mrs A C. Shelton, St. Charles, Va. Following the morning session, lunch will be seaved ALL ARE REQUESTED TO TAKE LUNCH. At the afternoon session the family geneology will be discussed and plans made permanent organization to meet annually.

All Graham descendants, relatives and their special friends are invited to attend.

First Baptist Church

Glenn F. White, Pastor

Bible School, each Sunday—9:30 A. M.

B. H. Wainscott, Supt.

Morning Worship—10:45 a. m.

Evening Worship—7:30 p. m.

Baptist Training Unions—6:30 p. m.

Training Unions for all ages.

Midweek Prayer Service—Wednesday—7:00 p. m.

Choir Rehearsal—Wednesday—8:00 p. m.

Arthur Burchett — Director.

A hearty Welcome to one and all.

Little Miss Wainscott Entertains With Birthday Party

Little Miss Davene Setzler Wainscott delightfully entertained Saturday afternoon in honor of her fourth birthday.

The following friends attending were:

Nancy Lee Anderson
Douglas Garrison of Big Stone Gap.
Bo Compton of Big Stone Gap.
Joan Compton, of Big Stone Gap.
Miss Zelma Overbay
Paula Flo Winnegar
Tommy Joe Winnegar
Catherine Brooks
Jimmy King
Julian King
Mary Ida Estes
Carol Jane Burchette
Drucilla King
Shirley King
Virginia Halstead
Jimmie Jo Bright
David Tipton
Millard Robbins, Jr.
Wanda Dash
Johnnie Bailey
Jimmie Stevens
Sue Culbertson
Johnny Culbertson
Nancy Flanary
Hilda Parsons
Don Parsons
Christine Bailey
Dorothy June Statzer
Billie Howard
Bill Parsons
Marie Beason
Rose Marie Stevens
Delno Bailey
Glenn White

Following the numerous games in the yard directed by Mrs. Wainscott, assisted by Miss Pearl Compton of Big Stone Gap and Miss Bertha Earle Juett, Georgetown, Ky., delicious refreshments were served.

American Legion Elects Officers

The Chester Haburn Post No. 33 of the American Legion met Monday night, August 14th, 7:30 P. M. at the American Legion Cabin, and elected the following officers:

Commander, W. E. Zion.

1st. Vice Commander, Dr. C. C. Carr.

2nd. Vice Commander, E. E. Fry.

Adjutant, H. E. Gibson.

Service Officer, C. F. Connelly.

Finance Officer, Earl C. Carter.

Sergeant at Arms, J. W. Green.

Chaplain, J. T. Graham.

Historian, W. R. Pennington.

Athletics Officer, S. J. Shelburne.

Publicity Officer, J. E. Jessee.

The Post voted to have their meeting night on the 2nd Monday of each month.

Powell Valley News
Published by
Powell Valley Printing Co.
EVERY THURSDAY
PENNINGTON GAP, VA.

B. C. CULBERTSON Manager

One Year.....$1.00
Six Months.....60
Three Months.....35

Obituaries.....$1.00
Card of Thanks.....0.50
Advertising Rates on Application

Entered at the Postoffice at Pennington Gap, Virginia, as mail matter of the second-class.

MICKIE SAYS—

Rose Hill

Mae and Howard Lowe and Jerleen Bledsoe are visiting friends and relatives on Route 1 this week.

Maxine Garner and Julia Gibson spent Monday night with Mr. and Mrs. Charles Gibson at Hagan.

Mr. and Mrs. W. O. Hensley, Hamilton, Va., are visiting her parents, Mr. and Mrs. W. S. Shackleford.

Sue and Johnny Garner are visiting Mr. and Mrs. Arthur Lawson on Route 2 this week.

Mildred, Howard and Maxine Garner are spending this week with Mr. and Mrs. Bradley Howard on Cedar Hill.

Mrs. Jennings Weese and daughter, Wanda Lee, and Delores Ann Kinder of Nitro, W. Va., are visiting friends and relatives here.

Ebith Cottrell, Harlan, spent last week with Viola Petty.

Mr. and Mrs. George Payne and family returned home Wednesday from two weeks visit with friends and relatives in Pathfork.

Mrs. Bettie Burke, Knoxville, is visiting friends and relatives here.

Mr. and Mrs. Loran Fee and daughter, Bobby Jo and Viola Petty spent Wednesday with Mrs. F. H. Thompson at Ewing.

Mr. and Mrs. Horace McNew and family were visiting relatives in Powell Valley Sunday.

Mr. and Mrs. Byrd Moyers and family motored to Valley Creek Sunday afternoon.

Miss Opal Lee Siler is visiting Mr. and Mrs. Russell Garland of Fonde.

Mr. and Mrs. Henry Leach, Saxton, were here Monday to visit her sister Mrs. Ted Sowders. They were accompanied home by their father, the regular appointment as pastor of Stering Baptist Church.

Mrs. Ted Sowders and daughter, Jenny Lou, were in Middlesboro Wednesday.

Harry: "Do you still run around with that little blonde?"

Bill: "Oh, she's married now."

Harry: "Answer my question."

First Communist: "Nice weather we're having."

Second Communist (very grudgingly): "Yes, but the rich are having it, too."

Miles Apart Yet Heart-to-Heart

Nothing conquers miles so completely as a telephone talk.

The sound of warm, familiar voices, the eager exchange of personal news, is almost as satisfying as an actual visit.

Telephone someone tonight or at anytime on Sundays when Long Distance rates are lowest.

The C. & P. Tel. Co.

"Say It With Flowers"
For All Occasions
Home Grown Flowers
Expert Designers
NORTON FLORAL COMPANY
FRANK HORSAN, Mgr.
Telephone NORTON 280
Member F. T. D. A.

Southern Women Say

"So many women say CARDUI promotes appetite and digestion; builds up physical resistance!" says a Reporter who found that *1206 out of 1279 users queried say CARDUI has helped them.* "Thus these women secure relief from the weak, rundown, nervous condition that so often attends functional dysmenorrhea due to malnutrition." 50 years of wide use speak for CARDUI'S merit!

Keep Up With The Times
Have Summer Cleaning Done

The Deluxe Way

Deluxe Dry Cleaning Is Truly "Up With The Times"—It is the Most Modern Cleaning The World Affords Today! Absolutely Odorless—Kind To The Sheerest Fabrics.

Send Us Your Most Prized Garments With Perfect Assurance.

DELUXE CLEANERS

Phone 181 Pennington Gap, Va.

By Our Works, We Are Known—
—By Our Service, We Have Grown.

Political Notices

To the voters of Lee County, Virginia:

I am a candidate for Sheriff of Lee County, Virginia, election to be held November 7, 1939. I sincerely solicit the votes of the people of Lee County, regardless of race, creed or party affiliations.

If I am elected, I promise to carry out the duties of this office to the very best of my ability and see that the Laws are strictly and sanely enforced. I am in favor of every Deputy Sheriff being in uniform and that each Deputy be a man of good character. I am opposed to fee-grabbing and the Kangaroo Court, as they both lead to disregard for law and order. It is also my intention, if elected, to treat every person, regardless of color or social position, fair.

Thanking you in advance and assuring you that your vote and influence will be greatly appreciated,

Respectfully,
D. B. Holmes

advertisement 23-tf.

Vote For

TO THE VOTERS OF LEE COUNTY, VIRGINIA:

Having been nominated by the Democratic party, I am a candidate for the office of the Commissioner of the Revenue for Lee County, Virginia.

I sincerely solicit the vote and influence of each and every voter in Lee County. If I am elected, I promise to carry out the duties of the office and my obligations as a servant of the public to the best of my ability.

Yours very truly,
W. W. Jessee

advertisement 36-tf.

Ben Hur

The Radio Service Shop will be the new agency for General Electric Appliances for this territory. It will be open for business within the next few days.

Misses Gladys Ray and Irene Snead have returned after an extended visit with relatives.

An outdoor entertainment will be given by the Ball Club on the Ben Hur Ball Park, on Saturday night, August 19th. There will be cake walks, cold drinks, and music through a public address system. Everyone looking for a good time is invited to attend.

The revival closed here last Thursday night. It was held by the Rev. Grant Lawson of Luther, Tenn.

Mr. Kenneth Skeen of Richmond, Va., is spending his two weeks vacation with his family.

The Ben Hur softball team is still holding first place in the Sentinel league. The league is composed of the following teams: Ben Hur, St. Charles, Benedict, Cane Creek, Monarch, VIC and Bonny Blue. Ben Hur will play the Cane Creek team at Cane Creek Saturday and the same team here Sunday.

To the Voters of Rocky Station Magisterial District, Lee County:

After one term of service as your County Supervisor, I am again a candidate for the office, and solicit your votes for re-election this fall at the same Three-Point Program:

Point No. 1—Sound Business Management of County Finances.

Point No. 2—Improvement of Schools and School Transportation.

Point No. 3—An All Year Road to Every Community.

Also two additional Points that have been added during my term of office, to which I have given my support:

Point No. 4—The Virginia Public Assistance Program, Commonly Called the Relief Program.

Point No. 5—The Full County Health Unit.

I invite your examination of my record as made on these Five Points, the increased services rendered the people by your County Government, and call your attention to the reduction in Taxes during my term from $4.10 at the beginning to $3.80 now. I shall strive for further reductions.

H. E. Gibson

advertisement 31-14t.

To the voters of Lee County, Virginia:

I am a candidate for the office of Commissioner of the Revenue for Lee County, Virginia. Election to be held November 7th. I sincerely solicit the vote of the people of the county, regardless of race, creed or party affiliations and if I am elected, I promise to carry out the duties of this office in such a way that every voter will be glad that they supported me, and will not be ashamed to say at any time, "I voted for Myers"

I thank one and all in advance for your vote and influence.

A. M. Myers

advertisement 17-tf.

FREE! If excess acid causes you pains of Stomach Ulcers, Indigestion, Heartburn, Belching, Bloating, Nausea, Gas Pains, get free Sample, Udga, at Pennington Pharmacy.
advertisement 22-16t

For Sale

Residential Property on Morgan Avenue. The former residence of Dr. W. J. Innis. Apply.

E. E. Skaggs,
Pennington Gap, Va.
advertisement 31-3t.

Engines, Tractors, Boilers, Saw Mills, Wood Worging and Road Building Machinery, Well Drilling Machines, Gasoline Engines, etc.

R. P. Johnson,
Wytheville, Va.
advertisement 30-tf.

VIRGINIA:
In the Clerk's Office of the Circuit Court of Lee County, the 31st day of July, 1939.

Nancy Clark Lewis,
Complainant
Vs.
ORDER OF PUBLICATION
John P. Lewis,
Defendant

The object of this suit is to obtain a divorce, a vinculo matrimonii on the grounds of desertion.

And an affidavit having been made and filed that the defendant, is non-resident of the State of Virginia, and his last known address is Yancey, Ky. it is ordered that he appear here within ten days after due publication hereof and do what may be necessary to protect his interest in this suit.

It is further ordered that a copy of this order be posted at the front door of the Courthouse of Lee County, Virginia, that a copy be mailed to the defendant at his last known address, and that a copy hereof be published once a week for four successive weeks in the Powell Valley News, a weekly newspaper published at Pennington Gap, Virginia.

Teste: D. C. Sewell, Jr., Clerk
By C. L. Grabeel, D. C.
L. M. Robinette, p. q.
advertisement 32-4t.

Ewing News

Farmers in this section are busy working tobacco

Visitors from here at Norris Sunday were Mr. and Mrs. White Middleton and children, Mr. and Mrs Frank Bray and little daughters, Geraleen and Aleen, Mr. and Mrs. Leo Bray, Pauline Smith, Herbert and Eauster Gilpin, Paul Albert and Misses Edith and Edna Yeary.

Miss Leona Smith and Leo Bray have announced their marriage which took place July 31. They will leave this week to make their home in Indiana.

Mrs. H. H. Yeary is still on the sick list.

Misses Juanita and Gladys Poore, Middlesboro, are visiting their grandmother, Mrs. Amanda Yeary.

High---Diving In Flames

Adding to the thrills of a sensational high-dive, Capt. Frank Cushing, one of the stars of the "Death's Holiday" free act program as pictured above, sets himself on fire before leaping 110 feet into a blazing tank. Captain Cushing, with the entire "Death's Holiday" free act program will be seen each day at the Great Lee County Fair, at Pennington Gap, August 28th through September 2. Besides Captain Cushing "Death's Holiday" program will present Captain Mars, "Human Projectile," man shot from a cannon, "Buddy" Dunn and Grace Darling, on Roman Rings, Pete Corsetti, on cloud swings, and the feature Miss Marjorie Bailey, the "Sky Lady," who performs atop a slender steel pole 171 feet tall in the world's highest circus act. The Eric B. Hyde Shows, with amusements of tomorrow, will be seen on the mile-long merryway with ten modern streamlined shows, nine of the latest thrilling riding devices and numerous minor entertainment features.

Rose Hill

Misses Mary and Rosebud Stickley entertained with a 6 o'clock dinner Friday evening honoring Misses Katherine and Sara Blunt of Salisbury, N. C., and Miss Gene Grabeel of Rose Hill.

Mrs. Buchanan from Florida is visiting Mr. and Mrs. D. T. Smith.

Mr. and Mrs. Ernest Woods, Misses Ruth and Audrey Lee Woods, Estes Poulston, Neal Poulston of East Chicago, Ind., left Sunday for their homes, after a week's visit with their mother, Mrs. W. M Poulton.

Mr. and Mrs. H. B. Seale and daughter, Barbourville, Ky., visited Mr. and Mrs. C. M. Seale and Mrs. W M. Poulton the past week.

Mr. and Mrs. D T Smith have returned home after a visit with relatives in Bristol.

Mrs W. S. Seale, Misses Margaret and Dorothy Seale, Knoxville, and Miss Lucinda Yarnell visited Miss Ferne Seale the past week.

Mrs. Nannie Lee Stickley who has been confined to her home the past week with illness, is reported somewhat better.

Mrs. Grant Quillen, Middlesboro, visited the Recreation Center here Monday afternoon.

Mrs. W. M. Poulston and son, Paul, were week-end guests of Mr. and Mrs. Turner Lumpkins at Barbourville.

Mrs. Henry Flanary, Middlesboro, is visiting Mr. and Mrs. W. S. Hoskins this week

Mr. and Mrs. R. J. Fulkerson, Ewing, were Sunday dinner guests of Dr. and Mrs D. E. Pierce.

Mrs. D. L. Bayless, Miss Florence Bayless and Z. T. Ball will leave today for a visit with Thea Bates near London, Ky.

The delegate to the Blacksburg Home Makers Convention will give her report at the meeting Friday. All members are urged to attend.

Blanche DeBusk returned home Saturday after a week's visit with her sister, Mrs. Corbert Huff, at Pennington.

SUBSCRIBE TO THE POWELL VALLEY News

Social and Personal

Oscar Gibson, field supervisor for Farm Bureau Insurance Co., has been transferred from Roanoke, Va., to Cambridge, Ohio, and will move his family there Sept. 1st.

Mrs. Estil Giles of Harlan, Ky., is visiting her sister, Mrs. Lucille Legg.

Mrs. Oscar Gibson and Miss Martha Gibson left Wednesday for Ohio. They will go on to the New York World's Fair next week.

Mr. and Mrs. C. C. Greene of London, Ky., have been visiting Mr. and Mrs. Whiz Green.

Mr. and Mrs. Baker of Georgia, are visiting their daughter, Mrs. Bill Young, and Mr. Young.

Mrs. Roy Fletcher and her mother, Mrs. Wygal, are in Bristol where Mrs. Wygal underwent a tonsil operation.

Mrs. Ada Yeary Thomas of Fort Worth, Texas, spent last week-end with Mrs. Willie Pennington, Her old school friend. Mrs. Thomas admires the mountains and beautiful scenery in Lee County.

H. D. Parsons and family were Sunday dinner guests of Mrs. Willie Pennington.

Miss Mary Arden Skaggs is visiting in Bristol this week.

The Ladies Aid and Missionary Society of the M. E. Church enjoyed a picnic at Ben Hur last Thursday.

Mrs Pearl Rhea left Friday to visit her aunt in Portsmouth, Ohio.

Miss Rebecca Smith of Stanford, Ky., has been the guest of Miss Lillian Cranston Laningham recently.

Misses Edith Collins and Billie Hamilton of Esserville were visiting relatives here last week.

Mrs. E C. Laningham and daughters left Sunday to visit relatives in Stanford, Ky.

Mrs. W. H. Polly and son of Hollins, Va., have returned to their home after visiting Mrs. Polly's parents, Mr. and Mrs. E W Pennington and family.

Mrs. M. J. Cottrell of Morristown, Tenn., was visiting her sister, Mrs. T. R. Tiller and family the past week.

Mrs. Guy Susong and son of Middlesboro, Ky., spent last week with her grandmother, Mrs. Lizzie Noel, and mother, Mrs. Paul Cowell of Cincinnati, who is visiting her.

Mrs. Bill Cantrell and little daughter of Wallen's Ky., have been the guests of Mrs. Cantrell's sister, Mrs. Leo VanHuss and Mr. VanHuss the past week.

Mrs. T. C. Barlow and daughter, Mrs. O. T. Gibson, and Miss Martha Gibson spent Saturday shopping in Knoxville.

Mr. and Mrs. M. D. Kelly and daughter, Minnie Sue, attended the Speaks and Rosenbaum reunion near Rose Hill last Sunday.

Dr. and Mrs. Suitor spent the past week-end in Marion, Va.

Mrs. I. W. Pennington and daughter, Golden, have returned home from an extended visit with Mrs. Pennington's daughter, Mrs. Burnell Hobbs and Mr. Hobbs in Kansas City.

They also visited in Fort Worth and Dallas and also other points in Texas.

Rev. C. T. Miller has returned home from the Missionary Conference in North Carolina.

Mrs. C. T. Miller and children have returned home from Abingdon where they visited relatives.

Mrs. Bill Buckles and children of Big Stone Gap were visiting Mr. and Mrs. Walter Harbor the past week.

E C. Laningham is attending a Masonic meeting in Blacksburg this week.

Mr. and Mrs Smith King and children of Rose Hill, spent Saturday night with Mr. and Mrs. W. N. Beverly and family.

Mr. and Mrs. Paul Cowell of Cincinnati, are visiting Mrs. Cowell's mother, Mrs. Lizzie Noel.

Mr. and Mrs. Jack Moore of Knoxville, Tenn., spent the week-end with Mr. Moore's parents, Rev. and Mrs. W. B. Moore.

Mrs. Billie Richards and little son spent last week with her parents at Eagan, Tenn.

Mr. and Mrs. Glen Flanary have returned home from a trip to Oklahoma.

Dr. and Mrs. M. H. Robbins left Sunday for New York where they will attend the World's Fair.

W. B. Moore, Secretary of the Pennington Gap Lion's Club, who is also Deputy District Governor of Zone 1, District No. 24, Lions International is attending a District Executive Meeting in Richmond, Virginia this week.

SUBSCRIBE TO THE POWELL VALLEY News

The Sky Lady

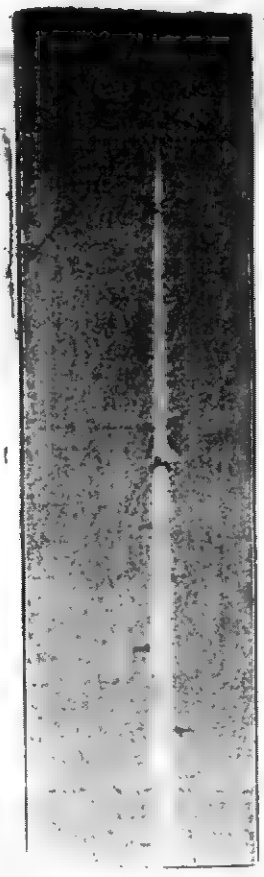

Miss Marjorie Bailey

Performing 171 feet in the air, on a slender swaying steel pole, has won for Miss Marjorie Bailey (pictured above) the soubriquet of "The Sky Lady." She is the star of "Death's Holiday," sensational free act program, and presents the highest aerial act on earth. The entire "Death's Holiday" program will be presented twice daily at the Great Lee County Fair, at Pennington Gap, starting August 29th through September 2nd. Besides Miss Bailey, the "Death's Holiday" program, will present Capt. Frank Cushing, in a fire to fire high dive, leap-in flames 110 feet into a blazing tank; Captain Mars, "Human Projectile," man shot from a cannon; "Buddy" Dunn and Grace Darling in Roman Rings and Pete Corsetti, in a daring cloud swing. "Death's Holiday" is coming to Pennington Gap with the Eric B. Hyde Shows, which will be seen on the mile-long Merryway with nine modern, thrilling rides, ten streamlined shows and a number of minor entertainment features.

Mt. Gilead

A revival is progressing at Mt. Gilead with good attendance. Everyone is invited to the services, which are being conducted by Rev. H. C. Brooks, pastor, and Rev. H. C. Fletcher.

Friends here of Mrs. C. F. Rowland, Caylor were sorry to hear of her death.

Several from here attended the baptising at Big Spring Union Sunday.

Recent business visitors in LaFollette were Doyle Conner and Alva Williams.

Mr. and Mrs. Tilmon Bryant and daughters, Delores and June, Gibson Station were visiting here Saturday and Sunday.

Tries Several Lee County Cases

Eighteen criminal warrants were tried before Substitute Trial Justice, J. O. Woodward, at Jonesville Monday.

The following were convicted on charge of intoxication and required to pay a small fine and costs of suit: John Oliver, Rex Sarver, Eugene Bledsoe, Bazwell Sexton, Vernon Garrett, James Ball, Bill Osborn, Edd Scarborough, Hatton Ball, J. L. Daniel, Clyde Robinette, Joseph Zion and Clint Owens.

Bernard Osborne plead guilty to charge of entering a private home while intoxicated, and abusing the wife and children of a neighbor, and was given a fine of $10.00.

J. D. B. Bryson plead guilty to charge of mistreatment of his wife, and was required to pay a fine of $20.00.

Charge of assault against Doc Vandergriff was dismissed upon payment of the costs.

Clint Bledsoe was found not guilty on charges of assault.

Warrant aginst Grayton Ray Hall for destroying public property was dismissed upon the payment of the cost in the case.

Ten criminal warrents came before Justice Woodward Saturday.

Clint Hughes was found not guilty on an assaut charge.

J. L. Laforce was found not guilty on charge of intoxication.

Harrison Nelson plead guilty to charge of intoxication and charge of abusive language, and was required to pay a small fine and cost in each case,

Amanda Pennington and Glenn Pennington were required to pay a fine on charge of intoxication, also Frank Sturgill and Frank Zion.

Warrants against Paul Solowes for desertion was dismissed.

Elmer Whitson plead guilty to charge of gambling, and was given a small fine and cost of prosecution.

Several civil cases were disposed of.

Christian Church

W. B. Moore, Pastor

Bible School—9:45

S. H. Orr — Superintendent.

Devotion and Communion—10:30.

Preaching —11:00 a. m.

First and Third Sunday Nights—7:00.

Christian Endeavor meetings—6:00 p. m.

Mrs. Maggie King and Mrs. W. B. Livesay—Superintendents.

Missionary and Ladies Aid Societies meet jointly First Thursday each month—2:00 p. m.

A hearty welcome awaits any who want to come and worship with us, at these and all other services at this church.

Jonesville

Miss Joanne Carrier is visiting her aunt, Mrs. Judge Parker, in Appalachia for a few days.

Misses Ruth Lake, Jean Wygal and Saluda Sewell were shopping in Knoxville Saturday.

Mr. and Mrs. L. B. Powell and daughter, Sally Ann, have returned from visiting relatives in Covington, Virginia, Roanake, and Washington.

Mr. and Mrs. W. D. Richmond and sons, of St. Paul, are visiting Mr. Richmond's parents this week, Miss Mary Jess Richmond, who has spent the past week with them returned to Jonesville, also.

Miss Pauline Pritchard was a Norton visitor Sunday.

Mrs. Robert Robertson is spending her vacation in eastern Virginia.

Mrs. L. B. Powell and Mrs. L. T. Hyatt went to Bristol Tuesday to meet Miss Ruth Powell, of Roanoke, who will be Mrs. Powell's guest the rest of the week.

Mrs Thelma Couk, Miss Saluda Sewell and Miss Grace Davis attended a district meeting of the Community League at Big Stone Gap Monday.

Fred Cox and Misses Virginia Skeen, Helen Mae Dorothy Couk and Mary Helen Wygal attended the League Union of the M. E, Church at Keokee Monday evening.

Mrs. Mary Ellis Martin, Mrs. Pearl Ewing, Miss Cora Hyatt and Miss Elizabeth Gibson left Thursday to spend a few days at Cumberland Falls, Ky.

Mrs. Margaret Williams gave a party for Mrs. Raymond Mize, at her home in Willoughbydale, Wednesday.

Mrs. L. P. Powell entertained with five tables of bridge, at her apartment in the Hyatt residence on Wednesday, honoring her guest, Miss Ruth Powell, from Roanoke. High score was won by Mrs. E. E. Hyatt, low by Mrs. DeBord and cut by Mrs. Ben Sewell.

Mrs. O. C. Skidmore and Mrs. J. H Carroll delightfully entertained Thursday afternoon with a shower honoring Mrs. Morgan Fee. The party was given at the home of the honoree. Mrs. Fee received a number of useful gifts.

Delicious refreshments were served to Mrs. Fee, Mesdames Thomas Barber, Tony Denson, Charlie Marcum and Dora Gibbons, and Misses Elizabeth and Doris Skidmore and Shirley Denson, and the hostesses.

Mr. C. C. Phipps was pleasantly surprised Saturday by his children, who entertained with a birthday party on the occasion of his 62nd anniversary. Among the children present were Mrs. W. B. Burgan, Hubbard Springs, Mrs. B. R. Hamilton, Norton, Va., and Moris and W. B. Phipps, Mr. and Mrs. Lilburn Johnson and children and Elizabeth Sue and Phyllis Ann Burgan.

Mr. and Mrs. Paul Kinser, Roanoke, Va., spent the week-end with his father, W. H. Kinser, and his sisters.

Mr. and Mrs H. R. Ingle Mrs. B. H. Mullins, Misses Lucille Kinser and Carreen Phipps were visitors in Middlesboro Friday.

Mr. and Mrs. Joe Kinser and children, Don and Betty, Detroit, returned home Sunday after a visit with their parents, Mr. and Mrs. Walter Kinser, and Mr. Mrs. H. A. Hedrick and other relatives.

Misses Laverne Kinser and Irene Carrol were guests Saturday and Sunday of their aunt, Mrs. Mack Johnson and family at Ocoonita.

Virgil Martin, Rose Hill, spent Wednesday here with relatives.

Mr. and Mrs. Lincoln Middleton and children of Oklahoma are here for a visit with relatives.

Miss Sybil Gregory is spending the week-end with Mrs. Lizzie Gregory near Rose Hill.

Birg Carrol and John Fee were business visitors in Middlesboro and Pineville Friday.

Mr. and Mrs. Palmer Kress Cawood, were visiting relatives here Sunday.

Mrs. James Middleton and Mrs. Lewie Smith are undergoing treatment at the Evans Hospital, Middlesboro.

Morris Phipps was a business visitor at Gibson Station Monday.

Jonesville Baptist Church

E. C. Knicely, Pastor
Jonesville, Va.

Bible School—9:45 a. m
Worship—10:45 a. m.
B. Y. P. U.—6:15 p. m.
Bible Study and Prayer Wednesday—7:p. m.
Vacation Bible School beginning Monday—9 a. m. Free to all children through the Intermediate age.
Go to Church Sunday, somewhere.

GREAT SOUTHWEST VIRGINIA
Fair & Horse Show
Days 5 Nights
Abingdon Virginia

Fire Works Each Night
Free Acts Day and Night
Midway of Fun & Frolic

RUNNING 6 RACES
EVERY DAY

Livestock Exhibits
DRAFT HORSES—CATTLE—DAIRY
Sheep — Swine — Poultry

HORSE 3 SHOWS
Wednesday August 23
Thursday August 24
Friday August 25
NIGHTLY

DOMESTIC EXHIBITS
LADIES' FANCY WORK — CULINARY ARTS
Children's Day - - - - August 22nd
All Children Under 12 Years Admitted Free

A Carnival
Heller's Acme Shows
RIDES — SHOWS — FUN

Over $3,500.00 in Prizes

Wheeler

Among those from here attending the Tri-State singing convention at L. M. U. Sunday were Misses Mae and Dorothy Burchett Artie Ann Jennings, Mary K. Hoskins, Jennie Mae Gibson, Dora Arnold and Mr. and Mrs. Tip Chadwell.

Mr. and Mrs. D. L. Williams were visitors at Clairfield recently.

Misses Blanche and Janet Brittain, Middlesboro, are visiting homefolks.

Friends were sorry to hear of the death of Jim Willis of Ewing.

Several from here attended the singing at Harrogate Sunday.

Mr. and Mrs. Thomas Connor were business visitors in Middlesboro, Monday.

Entertained at the home of Mr. and Mrs. Connor Tuesday were Rev. H. C. Brooks, Rev. H. C. Fletcher, Rev. H. Brooks, Rev. L. Braylock and the Rev. Floyd Sandifer.

Friends of Miss Sylvia Pridemore are glad to hear of her improvement. She underwent an operation at a Middlesboro hospital recently.

Miss Pauline Ramsey, who has been visiting her friends at Little Creek for a few days, has returned home.

Visitors in Ewing Tuesday were Roy Connor, S. C. Giles, Roy and G. S. Burchette and J. A. Ray.

Several from here attended the baptising near Shofner's Mill Sunday afternoon.

Miss Patty Lou Chadwell, Caylor, is visiting relatives here this week.

Moss Shipman and Billy Wagner of Middlesboro, were visiting friends and relatives here Tuesday.

A large crowd was present for the preaching services held at the Crossing Sunday. The pastor, Rev. Oliver of Morristown, delivered an inspiring sermon

Mrs. Dora Dickenson of Harlan, is visiting Mr. and Mrs. Edd Warren and family this week.

Carl Arnold, Kingsport, was visiting his parents, Mr. and Mrs J. S Arnold during the week end.

Rev and Mrs. A E. Wikle of Cumberland Gap, were in Wheeler visiting friends recently.

Mrs. Sue Taylor was a guest of Mrs. J T. Thomas at Harrogate Sunday.

Word has been received here of the birth of a daughter to Mr. and Mrs. Walter Arnold of Kingsport, August 1. The child has been given the name, Hilda Lee.

Mr. and Mrs. Tip Chadwell and daughter of Ewing were visiting her parents, Mr. and Mrs. W. J. Gibson, Sunday.

Business Man: "How did my son carry on the business while I was away?

Office Manager: "Oh, he carried on, all right, but he forgot the business."

Your Fair

For the fourth consecutive year the Lee County Fair Association is producing a Fair for the Lee County Farmers.

The Prize Money has been arranged for practically all classes of Livestock, Crops, and Household articles.

To have a Fair that Lee County deserves, every citizen will have to do his share by bringing out exhibits In the past four years the quality and number of the exhibits have been highly encouraging. It is the desire of those directing the Fair that this be one of the leading Fairs of Southwest Virginia, and one that is enjoyed and participated in by Lee County People

A new featuae of the Fair this year is a local show of the Lee County Saddle Horses. Two classesare provided, one in which the horses will be judged only, called the Plantation Class, and the other will be judged on Horsemanship. Everyone having a riding horse is urged to enter this class.

REMEMBER, Lee County deserves and needs a Fair--not a carnival, so please Everyone, take part by entering some type of Livestock or Product of the farm, so as to make this THE FAIR.

H. B. Eller
County Agent

"Did you know that the French drink their coffee out of bowls?"

"Yes, and the Chinese drink their tea out-of-doors.

Personal Intelligence And Appendicitis

"It has been estimated by the U. S. Public Health Service that an operation for acute appendicitis is performed every minute in the United States; moreover, that peritonitis, a result of this disease, takes the life of someone every twenty-nine minutes. Against this frightful toll may be placed the significant fact that if peritonitis does not occur the appendicitis fatality rate is but one in two hundred cases.

"The perforated appendix, which is the cause of peritonitis, is a preventable condition. Prevention lies in prompt recognition of acute appendicitis and prompt surgery Though this fact is well known to the medical profession and has been definitely proved in hospitals throughout the land for years, the public as yet is not sufficiently impressed with it.

"Thus it happens that the high appendicitis mortality rate in this country (incidentally, the highest in all civilized nations) is not due to a lack of skill in diagnosis and surgery but to the American tendency toward self-treatment with the accompanying factor of delay.

"Appendicitis is essentially a disease of the young, seventy-five per cent of the twenty thousand persons who die annually from this cause in the United States being under the age of thirty, while only ten per cent are over forty.

"In a nearby state where an extended study of the situation was made several years ago, hospital records disclosed that delay in seeking medical advice was the outstanding reason for the appendicitis deaths. The studies proved that the 'chances of dying are four times greater on the second day than on the first, five times greater on the third, six times greater on the fourth day of the disease.' On posters and pamplets containing this statement, the following concluding sentence (which is the gist of the matter) was printed: "In the presence of abdominal pain, never take laxatives, and do not delay."

"Personal intelligence, then, is the key to the appendicitis mortality problem. The predilection for laxatives, upon any, every, or no occasion at all, is the great and, up to the present time, insurmountable stumbling block."

Miscellaneous Shower

Hubbard Springs—An interesting social event of this vicinity was a miscellaneous shower given by Mrs. W. M. Noe at her home, Aug. 5, from 3 to 6 P. M. in honor of her niece, Mrs. Jack C. Wygal, formerly Miss Glenna Ketchersid of Spring City, Tenn.

Mrs. Wygal was the recipient of many lovely and useful gifts including linens, silver, crystal and china.

Following the social hour the honoree opened her gifts in the presence of her guests.

Iced fruit punch and angel food cake were served to the following guests:

Mrs. E. R. Flanery, Mrs. Mrs. M. E. Flanery, Mrs. Mrs. John B. Wygal and Miss Sue Wygal of Dryden; Mrs. B. C. Culbertson, Pennington Gap, Mrs. E. P. Catron, Ben Hur; Mrs. J. E. Gilley, Mrs. Rhea Quinly, Mrs. W. S. Parkey, Miss Katherine Spenser, Mrs. Merle Horton, Mrs. Oscar Thompson, Mrs. J H. Agee, Mrs. Richard Fugate, Mrs. J. H. Sergent, Miss Alpha Sergent, Mrs A. E. Davis, Miss Katherine Davis, Mrs. E. L. Russell, Miss Opalee Russell, Mrs. G. W. Arnold, Miss Josephine Arnold, Mrs. James Mise, Miss Mary Yeary, Miss Zelma Carroll, Miss Amy Grubb, Mrs. E. R. Wilder, Mrs. Colson Lyttle, and Miss Hazel Lyttle of Jonesville; Mrs. Arden Carroll, Mrs. Howard Ledford, Miss Roxie Carroll, Miss Mabel Carroll, Miss Miss Katherine Grable, Miss Minnie Burgen, Miss Miss Bernice Burgen, Mrs. A. B. Moles, Miss Belle Burgen, Mrs. Edithe Osborne, Miss Dorothy Ingle, Miss Eva Depew, Mrs. W. P. Bays, Mrs. W. H. Chapman, Miss Burdetta Forester, Miss Drucilla Bays, Miss Mabel Yeary, Mrs. George Nichols, Miss Allene Bays, Miss Ruth Hall, Miss Myrtle Grubb, Mrs. D. S. Noe Mrs. E. F. Young of Hubbard Springs. All enjoyed a very pleasant afternoon.

WE DO JOB PRINTING

A Living, Human Torch

Capt. Frank Cushing

Leaping in flames 110 feet into a blazing tank is the twice daily stunt of Capt Frank Cushing (above) who is coming to the Great Lee County Fair, at Pennington Gap, August 28th through September 2nd, with the "Death's Holiday" free act program, said to be the world's most sensational. Besides Captain Cushing, "Death's Holiday" will present Miss Marjorie Bailey, the "Sky Lady," in the highest aerial act on earth. Miss Bailey will be seen twice daily performing atop a slender swaying steel pole 171 feet tall. Other acts on the program inalude Captain Mars, "Human Projectile," shot from a cannon; "Buddy" Dunn and Grace Darling in Roman rings, and Pete Corsetti in a daring cloud swing. The Eric B. Hyde Shows, with nine thrilling riding devices and ten stream lined shows will be seen on the world's fair midway.

Convention

The 42nd Annual Convention of the Churches of Christ will be held at the Union Church, Pennington Gap Va., R. F. D., beginning August 18th, 10:30 a. m., and running through to Sunday afternoon August 20th.

A strong program has been planned and the public is cordially invited to attend and hear the great addresses and sermons that will be delivered at each session of the Convention.

W. B. Moore, President
Glen Williams, Secretary

Cross Roads

Mr. and Mrs. Edd Littrell and daughter, Edith, were in Middlesboro, Ky. on business recently

Miss Sylvia Noah was a guest of Miss Mary Katherine Hoskins of Wheeler Sunday.

Mr. and Mrs. Paris Rowland and son, Charles, of Middlesboro, were visiting his mother, Mrs. S. M. Rowland, Sunday afternoon.

Miss Zamma Lee Senters of Wheeler, was a guest Sunday of Miss Ethel Littrell.

Tom Noah, of Tazewell, is visiting his brother, Mr. Grant Noah, and family.

W. M. Littrell remains ill at his home at Harrogate, Tenn.

Mrs. Sallie VanBeber is improving after several weeks illness.

WE DO JOB PRINTING

Ewing

Fannie Brooks of Tazewell has been visiting her parents, Mr. and Mrs W. M. Crumley

The revival at Alanthus Hill School House which was conducted by Rev. Jake Smith closed Sunday night. It was considered most successful.

Friends and relatives here were sorry to hear of the death of Pat Breeding Saturday.

Mr. and Mrs. Welzie Surber and daughter of Bacchus, Tenn., spent the week-end with his parents, Mr. and Mrs. Arch Surber.

Miss Roxie Estep, Harrogate, is spending this week with her sister, Mrs. Clyde Parks.

Mrs. J. P. Manning and daughter, Helena, Mr. and Mrs. Johnny Frances and daughter, Betty Jo, were visiting Mr. and Mrs. Charlie Manning near Big Sping Union Sunday.

Mr. and Mrs. Charlie Stanley and daughters, Bobby and Betty Anne, were Sunday guests of his parents, Mr. and Mrs. Sam Stanley, on Four Mile Creek.

Lester Rowlett, Middlesboro, is spending a few days with relatives here.

Miss Roxie Estep, Harrogate, was a Sunday guest of Miss Janet Cavin.

Rev. and Mrs. J. M. smith and family of Sullivan, Ind. were the guests Friday night of James Monday and family.

MODERN *Electric* RANGES
KEEP KITCHENS COMFORTABLE

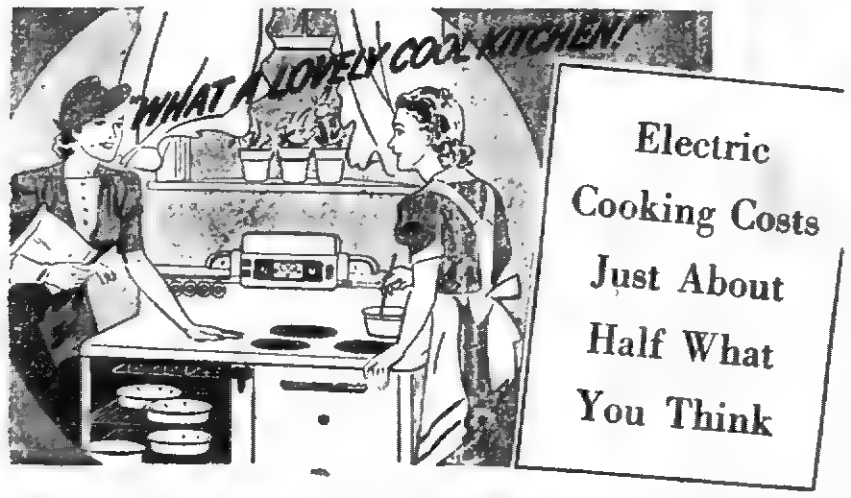

See Your Local Dealer Also for Quality Electrical Appliances

REDDY KILOWATT, *your electrical servant.*

Food Flavors and Nourishing Elements of Meats and Vegetables Retained Without Shrinkage. Automatic Operation With Time and Temperature Controls Saves Much Time and Work in Preparation of Meals. Cleaner, Cooler, Dependable Service and Better Cooking Results Assured.

Electric cookery is much cleaner than any other method because there is no flame to smudge pots and pans, and make walls, woodwork and curtains grimy. Full range insulation prevents heat waste, keeps kitchen cool and saves electricity.

"Waterless" cooking retains flavors and nourishing elements, and prevents shrinkage of meats and vegetables. Automatic controls make it unnecessary for you to watch meals cooked in oven—giving you more hours of time every week for recreation. More than 2,200,000 electric ranges are now in use.

You owe it to yourself to investigate the merits of electric cookery. See the new electric ranges now on display at our show room.

MODERATE PRICES AND EASY PURCHASE TERMS

OLD DOMINION POWER COMPANY
INCORPORATED

CHARLES DENNISON, Manager

COOL OFF!

Steal a march on the hot, lazy days of summer . . . . Dip a spoon into a refreshing mound of delicious Southern Maid Ice Cream. It not only gives you instant relief from heat, but also quick energy to get you through the sweltering summer day. But be sure you get genuine Southern Maid Ice Cream. Ask for it by name. Southern Maid is your assurance of "tops in quality"

MANUFACTURERS OF "THE THREE INDISPENSABLES"

SOUTHERN MAID ICE CREAM — TRADE MARK REGISTERED — MILK — BUTTER

PASTEURIZED MILK AND BUTTER

POWELL VALLEY NEWS

Volume 20, Number 34 — PENNINGTON GAP, VA., THURSDAY, AUGUST 24, 1939 — $1.00 Per Year—5c Per Copy

Daring Aerialist

"Buddy" Dunn

Not only does his own life depend upon his skill and daring but the life of his partner, Miss Grace Darling, as well. "Buddy" Dunn (above) and Miss Darling are the aerial artists who will be seen twice daily at the Great Lee County Fair, at Pennington Gap, as a part of the "Death's Holiday" program of sensational free acts. Dunn and Darling are artists on Roman Rings and they perform high in the clouds without net or other safety contrivance "Death's Holiday" will present, besides Dunn and Darling, Capt. Frank Cushing, in a 110 foot fire-to-fire high dive; Captain Mars, "Human Projectile," shot from a cannon, Pete Corsetti, in a daring cloud swing, and the feature of all features, Miss Marjorie Bailey, performing 171 feet high in the world's tallest aerial act The Eric B. Hyde Shows are bringing to the Great Lee County Fair, which will be held the week of August 28th, an amazing array of world's fair amusements consisting of nine thrilling rides, ten stream-lined shows and a number of minor entertainment features

Speaks Chapel

A farwell party was given at the home of Howell Bales Saturday night for Eugene Bales who will leave soon for Kansas to attend school. Dancing and games were enjoyed, with refreshments of watermelon and cold drinks being served.

Mrs. Susie Lovens of Illinois, enjoyed a picnic lunch at the spring Saturday with her brothers, S. B. and Sheffie Rosenbaim and families.

Mrs. Sallie Ann Fee has been on the sick list but is improved now.

Mr. and Mrs Dewey Fee had as dinner guests Sunday Mr. and Mrs. Gilas Shackleford and family. Their daughter, Wilma Fee also entertained at dinner, Velma Jean King, Roscoe Evans, David Burnette, Virginia and LeRoy Fee, Paul Parson and Ruth Smallwood, all members of her Sunday School class.

Miss Maggie Hobbs who has been ill is improving.

Choir Course To Be Held At Kingsport

Mrs Carl H. Evans and Mrs. S. G. Hill have returned from Charlottsville, Va., where they have studied for a week with Prof. George Krueger, of the Westminister Choir School of Princeton, N.J.

The choir coures was introduced at the University of Virginia for the first time this year by Prof. Kruger. Dean of the summer quarter, George B. Zehmer, hopes to make this short course in church music a regular part of the work during each summer session.

A recital was given Sunday night in Cabell Hall, with a chorus of sixty voices, conducted by Prof. Krueger, and assisted at the piano by John G. Varner, director of music at Washington and Lee University. James Griffin of Roanoke, was guest soloist.

Prof. Krueges leaves for Kingsport, Tenn., Following the course at Charlottsville. He will conduct classes at Kingsport for four weeks before returning to Princeton for the opening of the choir school there.

Kingsport is to be commended on attaining the services of Prof. Krueger.

Family Dinner

Jonesville—Mrs. Mary Taylor Winston, who makes her home with her daughter, Mrs. J. M. Couk, had all her children and grandchildren together at a "family dinner" on Friday.

The following were present: A. T. Winston, who has been living in Illinois for some time; Mr. and Mrs. J. H. Winston, Johnson City, Tenn; Mr. and Mrs. Nat Winston, also of Johnson City; Mrs. J. M. Couk, these being all of Mrs. Winston's children. Her five grandchildren were also present.

Home Demonstration Club To Have An All-Day Meeting

The Home Demonstration Club meeting for September will be an all-day one. The subject will be slip covers.

Those interested can find out from Miss Lake in advance about material required, so that work can begin when the members arrive.

"Just as I started for Alice's dance, my suspenders broke."

"Good Lord! How did you keep your pants up?"

"Rushed into the nearest cafe and ate a nine-course dinner."

Ocoonita

Rev. Clinton Green of St. Charles preached here Saturday night.

John Pridemore, Ewing, was the dinner guest of Mr. Henry Hammonds and family Monday.

Several people from here have been attending the revival services at Ben Hur conducted by Rev. Grant Lawson of Luther, Tenn.

Patton Roberts, Louisville, Ky., has been visiting relatives here the past two weeks.

Rev. Grant Lawson of Luther, Tenn, was the dinner guest of Canor Johnson and family Tuesday.

Miss Hazel Martin, of Blackwater, spent the past week with her uncle and aunt, Mr. and Mrs. Willis Lamb.

Mrs. George Hoskins and children and Mrs. Blanche Fleenor were visiting some friends in Loyall, Ky., last week.

Miss Roberta Hinkle is visiting her aunt and uncle, Mr. and Mrs. J. L. Carter, at Elizabethton, Tenn.

Kenneth Burgan is visiting his aunt, Mrs. Mossie Fletcher, at Middlesboro, this week.

Friends of this community were sorry to hear of the death of Charlie Dockery of St. Charles and also of the death of Adron Fee, of Elkhorn, Ky.

Several people from here attended the baptizing at Ben Hur Sunday afternoon

Mrs. Cinda Querry of Pennington, was visiting friends and relatives here over the week-end.

Several people from here attended the funeral of Adron Fee at Miller's Chapel Saturday.

Mrs. Josie Ingle and daughter, Bonnie, and grandson, Earl, and granddaughter, Melba Ingle, were visitors in Hubbard Springs Sunday afternoon.

Several of the young people from here and Hubbard Springs enjoyed a picnic at the Sand Cave near Ewing Sunday.

Among those making the trip were:

Marie Pennington
Beulah Johnson
Aileen Emmett
Marguerite Hargraves
Earnest Oaks
O. J. Fleenor all of this place.
Ethel Lewis of St. Charles.
Elbert Shackleford and Zenis Yeary both of Hubbard Springs.

SUBSCRIBE TO THE POWELL VALLEY News

Civil Service Examinations To Be Held For Junior Public Health Nurse

The United States Civil Service Commission has announced an open competitive examination for the position of Junior Public Health Nurse, in the Indian Field Service, Department of the Interior. Applications must be on file in the Commission's office at Washington, D. C., not later than September 11, if received from States east of Colorado, and not later than September 14 if received from Colorado and States westward. The salary for the position is $1,800 a year.

High-school education and certain nursing training is required for entrance to the examination. Competitors are to be given a written test covering practical questions. Applicants must not have passed their fortieth birthday. The age limit will not be waived in any case.

Full information may be obtained from the Secretary of the United States Civil Service Board of Examiners at the post office or customhouse in any city which has a post office of the first or second class, or from the United States Civil Service Commission Washington, D. C.

Jonesville Baptist Church

E. C. Knicely, Pastor
Jonesville, Va.

Bible School—9:45 a. m
Worship—10:45 a. m.
B. Y. P. U.—6:15 p. m.
Bible Study and Prayer Wednesday—7:p. m.

Vacation Bible School beginning Monday—9 a. m. Free to all children through the Intermediate age.

Go to Church Sunday, somewhere.

First Baptist Church

Glenn F. White, Pastor

Bible School, each Sunday—9:30 A. M.
B. H. Wainscott, Supt.
Morning Worship—10:45 a. m.
Evening Worship—7:30 p. m.
Baptist Training Unions-6:30 p. m.
Training Unions for all ages
Midweek Prayer Service-Wednesday—7:00 p. m.
Choir Rehearsal—Wednesday—8:00 p. m.
Arthur Burchett — Director.

A hearty Welcome to one and all.

WE DO JOB PRINTING

Miss Ida Gish Receives Bachelor Of Science Degree

Miss Ida Gish of Pennington Gap, received her Bachelor of Science Degree from the State Teachers College at Radford, on August 19, with a major in History and English.

Miss Gish has been active in the musical life of the college during the several summers and regular sessions which she has attended at the College. She was a member of the College Glee Club and has given much time to the study of public school music. She is a teacher in the Pennington Gap High School.

Miss Edna Clarkston, daughter of C. E. Clarkston of Big Stone Gap and Miss Julia Fletcher, daughter of Mrs. L. T. Fletcher, of Rose Hill, completed the two--year professional course on Saturday.

Christian Church

W. B. Moore, Pastor

Bible School—9:45
S. H. Orr — Superintendent.
Devotion and Communion—10:30.
Preaching —11:00 a. m.
First and Third Sunday Nights—7:00.
Christian Endeavor meetings—6:00 p. m.
Mrs. Maggie King and Mrs W. B. Livesay—Superintendents.
Missionary and Ladies Aid Societies meet jointly First Thursday each month—2:00 p. m.

A hearty welcome awaits any who want to come and worship with us, at these and all other services at this church.

Willis-Bruce

Mr. and Mrs. D. L. Willis wish to announce the marriage of their daughter, Oneida, of Jonesville, Va., to Mr. Wade Jackson Bruce son of Dr. and Mrs. W. H. Bruce of Pennington Gap.

Mr. and Mrs. Bruce were married April 26, 1939

Mr. Bruce is in Los Angeles, California, taking an aviation course.

Mrs. Bruce is at the home of her parents, but will join him soon.

Accepts Position

Jonesville—Miss Ruth Sutherland, Hayst, Va., has accepted the position of assistant home management supervisor, with the Farm Security Administration office in Jonesville. She is boarding at the home of Mrs. E. E. Orr.

WE DO JOB PRINTING

Ewing News

Mrs. R. T. Cowan and children, Herman, Christine and Rebecca and Mrs. C. E. Rowlett and Curtis Rowlett spent Friday with Mrs. Tim Snavely.

Miss Marie Bush has returned from Johnson City, where she attended the Teachers College this summer.

Miss Anna and Shirley Monday of Detroit, Mich., were recent visitors at the home of Mr. and Mrs H. H. Brooks.

Miss Pauline Fee was in Rose Hill on business Saturday. She was accompanied home by Bruce Fee.

Mrs. Bob Robinson and children have returned to their home in Oneida, Tenn. after spending some time with her mother, Mrs Jasper Brooks. They were accompanied home by Mr. and Mrs. Houston Rowlett and John Robinson.

Mr. and Mrs. J. S. Thomas and family spent Saturday night with relatives on Powell's River.

Mrs. J. M. Rowland is visiting relatives at Baxter, Ky.

Mr. and Mrs. Joe Cowan and daughters, Cecil and Georgia, are visiting relatives in Hamilton and Springfield, Ohio, and Monroe, Mich.

Mr. and Mrs. Beryl Bays and family were visitors at Hubbard Springs Sunday.

Mrs. H. H. Brooks visited her brothers, Sam and Jake Monday, on Powell's River last week.

Vacancies In The U. S. Marine Corps

There are a number of vacancies in the U. S. Marine Corps for young men between the ages of 18 and 30 years. The height for first enlistments is from 5 feet 4 inches to 6 feet 2 inches.

The life of a marine is very interesting, everything of a soldier and something of a sailor. Marines are stationed in many foreign countries, aboard ships of the Navy, and at numerous posts in the United States. The marine Corps offers steady employment, free education, travel and adventure.

All applicants must be able to furnish character references and men less than 21 years of age must have the written consent of their parents.

For full information call at or write the Marine Corps Recruiting Station Room 6, Winder Building 17th & F Sts., N. W., Washington, D. C.

Arrest Pair In Lee County Robbery

Two young men docketed as Raymond Richard, 19, and Roland Gonyea, 21 both of Conway, New Hampshire, were arrested in Middlesboro Ky., last week at the Greyhound bus terminal by Chief of Police, Charles H. Minton and Patrolman Guy Harrell, on charges of storehouse breaking. The two youths were wanted by Lee County authorities in connection with the burglary of a store at Jonesville recently.

Richard and Gonyea arrived in Middlesboro Saturday morning on a bus from Jonesville. They were apparently waiting to catch the next bus out of Middlesboro, when they were taken in custody.

A quanity of cigarettes, chewing gum, and candy was found in their luggage. A small amount of cash taken in the robbery was also recovered.

The two waived extradition and returned to Jonesville with deputies.

Richard was armed with a .25 calibre automatic when arrested.

Chevrolet Sales

Detroit—Further sales gaines over 1938 were recorded by Chevrolet during the first 10-days of August as production of 1939 models drew to a close, according to figures released by Central Office here today.

A total of 17,814 new passenger cars and trucks were sold at retail during the period, the report shows, which is a gain of 14.2 per cent over the same period in 1938. This represents a unit increase of 2,220 new cars and trucks

During the same period, Chevrolet dealers retailed 37,050 used cars, 3992 units more than were sold in the first 10 days of August in 1938, for a gain of 12 per cent

Chevrolet's truck department reported sale of 4,963 units, which represents a 26.4 per cent increase over the 3,925 sold during the corresponding period last year.

The Mehodist Church

C. T. Miller, Pastor

R. S. Orr, Superintenden.
Sunday School—9:30 a. m.
Morning Worship—10:30 a. m.
Young Peoples Service—5:45 p. m.
Evening Worship—6:30 p. m.
Midweek Prayer Service Wednesday at 7:00 p. m.

SUBSCRIBE TO THE POWELL VALLEY News

Powell Valley News
Published by
Powell Valley Printing Co.
EVERY THURSDAY
PENNINGTON GAP, VA.

B. C. CULBERTSON Manager

One Year.....$1.00
Six Months.....60
Three Months.....35

Obituaries.....$1.00
Card of Thanks.....0.50
Advertising Rates on Application

Entered at the Postoffice at Pennington Gap, Virginia, as mail matter of the second-class.

MICKIE SAYS—

Hospital News

Admissions:

Mr. A. L. Lamb, Leona Mines
Miss Gladys Roop, Jonesville
Carl Williams, Jonesville
Clarence Edward Keys, Jonesville
Mrs. W. L. Harrison, Evarts, Ky.
Hazel Holman, St Charles
Irene Carter, Keokee
Mr. Jimmie Henson, Bonny Blue
Mr. Paris Ely, Dryden
Shelby Jean Carter, Leona Mines
Mrs. Emory Kinser, Jonesville
Master Ralph Huff, Keokee
Mr. Bennett Bailey, St. Charles
Paul Coffman, St. Charles
Carl Collier, St. Charles
Loretta Collier, St. Charles
Raymond York, City
Lindell McElyea, Leona Mines
Virginia Miles, Leona Mines
Barbara Ann Robbins, Keokee
Charles Callahan, City
Margaret Hurd, Big Stone
Buford Stapleton, City.
Florence Wells, Clinchport
Mrs. Walter Weston, Benedict
B. H. Parsons, Keokee
Miss Alba Dockery, St. Charles
Mrs. Bill Wilson, Bonny Blue
Mr. Lloyd Bryant, Jonesville
Mr. Herbert Green, Jonesville
Merl Holman, St. Charles
Mrs. Paul Slowes, Bonny Blue
Mr. Kermit Slemp, Big Stone
Mrs. Nell Carrol, Jonesville
Mrs. James Bruner, St. Charles
Mr. Bankston Harper, Bonny Blue

Discharges:

Virginia Williams, Big Stone
Mrs. W. E. Flanay, Keokee
Mr. Howard Livingston, Keokee
Mrs. Leon Joliff, Big Stone
Mr. A. L. Lamb, Leona Mines
Miss Gladys Roop, Jonesville
Carl Williams, Jonesville
Clarence Edward Keys, Jonesville
Mrs. W. L. Harrison, Evarts, Ky
Hazel Holman, St. Charles
Irene Carter, Keokee
Mr. Jimmie Henson, Bonny Blue
Mr. Paris Ely, Dryden
Mr. Benett Bailey, St. Charles
Paul Coffman, St. Charles
Carl Collier, St. Charles
Loretta Collier, St. Charles
Raymond York, City
Lindell McElyea, Leona Mines
Virginia Miles, Leona Mines
Barbara Ann Robbins, Keokee
Charles Callahan, City
Margaret Hurd, Big Stone
Buford Stapleton, City
Merl Holman, St. Charles

"What are you running for?"

"Going to stop a fight."

"Who's going to fight.?"

"Just me and another fell.w."

Current Lee County Campaign Recalls Campaigning Of '79

The present political campaign in Lee County, with its many acting candidates campaigning for the several county offices calls to mind a very different situation in the county which obtained sixty years ago.

There were then only ten voting places in the county, whereas there are now twenty. In the Rose Hill district there were two known as Margaret Ely's and Bales Forge. Bales Forge remains to this day a voting precinct, and there are three other precincts in the district.

White Shoals district had two at that time and they are the same today.

In the Jonesville district there was Jonesville and Abram J. Livingston's. There are now two precincts in the district outside of the two in Jonesville,—one of which is at Hunter's Gap, and also one known as Blackwater, that takes the place of the Abram J. Livingston's precinct.

In the Rocky Station district there are now six voting precincts, there were only two, Carne's Store and Stickleyville.

In the Yokum Station district there were two, Stallard's Store, which was near what is now Dryden, and Widow Jones', which was in the Seminary precinct.

At that time there were no railroads in the county, no telephone lines, no improved highways, the only means of communication being by personal contact or by mail carried by star routes over the almost impassable roads. The candidates, sometimes, however, supplemented their personal campaigning with printed circulars which were posted at various public places in the county and passed from hand to hand by the friends of such candidates as were able to print their campaign material.

As a sample of some of the circulars circulated by candidates in 1879, given below is a copy of the campaign circular sent out by R. M. Bales, who was a candidate for the State Senate from the counties of Scott, Wise and Lee. He discusses the issues which were agitating the minds of the people at that time

Mr. Bales was a prominent citizen of the Rose Hill district and was well known by some of the older living citizens today. Following is a verbatim copy of the circular:

"To the Voters of Scott, Wise, and Lee.

"Gentlemen, I have been solicited by many of my friends in each of the counties composing the senatorial district, to become a candidate to represent you in the senate of the next legislature of Virginia which meets in December, 1879, and in announcing myself as a candidate, I certainly feel the great responsibility that rests upon that body. The weal or woe, the rise or fall, yea, the bread and meat, and even the necessity of a moderate education for the children of the Commonwealth, rests upon the wise or unwise acts of that General Assembly. If the Broker's Bill is still like the cut-worm or moth, to destroy the revenues of the state; and the taxes are still to increase on the old subjects, and still new ones to be hunted up to meet the demands of the brokers I ask in the name of the Heaven, how the people of Virginia are to live?

"As to the state debt, we can never pay it as it now stands, consequently, we had as well repudiate first as last, or such portion of the same as we cannot pay without material injury.

"As to the legislature, one session in four years is sufficient. Elect the members when the governor is elected. One session in the above named period is sufficient to attend to all the ordinary business of the state, and is all the people should be burdened with in the present crippled condition of our country.

"I would earnestly suggest that the number of delegates still be reduced to seventy five, twenty-five in the senate and fifty in the house, and limit the term of the session to forty days and make their per diem two dollars, thereby proportioning the pay of the members to the poor man's wages at twenty-five cents per day.

"I would also recommend a system so that instead of having twelve county courts per year, we only have four one each quarter, thereby having an immense expense of money and time to the laboring class of men.

"The jurisdiction of justices of the peace should certainly be raised to four or five hundred dollars—a saving of clerks and lawyer's fees to the debtor class and the ends of justice accomplished with less expense.

"I would also recommend that all of the salaries of all the state be reduced in proportion to the reduced wages of the poor man who has to labor for his living.

"I am in favor of the free school system, and the same to receive the full share of the money that the constitution appropriated for it.

"Now as to the currency question, I am in favor of greenbacks for currency made a legal tender, and as good as gold, and based upon the faith of the government, and the quantity to be sufficient to supply the necessities of the people.

"Now, gentlemen, if the necessary charges herein alludhd to can be effected, it will be a saving to the people of the state of thousands of dollars, and will enable us to live within the limits of our means and once more make us a free and happy people,

"Now in conclusion, gentlemen, let me say that if I should be your representative in the senate of the next General Assembly, I shall use all the powers in my possession to accomplish the ends proposed in this circular.

"Hoping that I will in thi election as in the past, receive your hearty endorsement, I remain your obedient servant.

R. M. Bales.

"J. O. Davis Print,
"Boone's Path, Va."

NOTICE

You are hereby notified to be saving with the City Water. Citizens on higher ground are now out of water, Stop all leaks, Do not use water to wash Cars, or anything that will waste water.

Anyone wasting water will be liable to a fine.

Town Of Pennington Gap

Rollers Chapel

A number of people from here went to Norris Lake last Sunday.

A singing was held here Saturday night.

Mrs. Mary Reynolds who has been visiting her mother, Mrs. Flora Blankin, has returned to her home in Poor Valley.

V. E. Sword and family who have been residing in Norton, have returned to their home here.

Miss Maggie Sword made a business trip to Jonesville Saturday

Mr. and Mrs. Pete Williams announce the birth of a son.

Ben Crider is reported preparing to start a singing school here soon.

For Sale

Residential Property. Fine rooms. Apply
Maggie D. Wynn,
Rose Hill, Va.
advertisement 34-4t

Festival Plans Progress

Festival time is drawing near in the Old Dominion as plans are being completed for the Rockingham Turckey Festival to be held Sept. 4-5 in Harrisonburg, and for the National Tobacco Festival to be held Sept. 7-8 at South Boston. The former is a new event this year. Plans also are being made for the centennial celebration of the Virginia Military Institute to be held Nov. 10-11 at Lexington. Governor James H. Price and Mary Pickford, pre-talkie film star, will lead the Virginia Reel the opening night of the Tobacco Festival. The square dance will follow the presentation of the pageant, "Tobacaroma." Miss Pickford will be crowned Queen of the Festival by Louis Johnson, Assistant Secretary of War.

Miscellaneous Shower Given For Miss Hartley

Mrs Sallie Willis and Miss Pauline Stout entertained with a miscellaneous shower at the home of Mrs. Willis on last Friday night, August 18, honoring Miss Ruby Hartley, who will leave September 5th, for Knoxville, Tenn., where she will enter nurse's training at Fort Sanders Hospital.

Games were enjoyed and delicious refreshments were served to the twenty guests attending, who were:

Mrs. Ruby T. Cobb
Mrs. Lona Pennington
Mrs. Elma Pennington
Mrs. Irene Robinette
Mrs. Lillie Mae Stout
Mrs, Mossie Hartley
Mrs. Sallie Willis
Mrs. Alice Hartley

Misses:

Gladys Rae Snead
Pauline Stout
Irene Snead
Ernestine Pugh
Ella Mae Mowell
Maxie Garrett
Nannette Pugh
Mary Lynn Pugh
Gladys Martin
Georgia Jones
Elma Burnette
Virginia Jones
Vesta Lou Hall
Gladys Baumgardner
Virgie Hartley
Ruby Hartley

The honoree received many beautiful and useful gifts from the attending guests.

Those who were unable to attend and sending gifts were:

Mrs. Mae Terry
Mrs. Mollie Pennington
Mrs. Alpha Catron
Mrs. Muriel Hicks
Mrs. Ethel Shook
Mrs. Sallie Hall
Mrs. Charles Ely
Mrs. Lorene Terry
Mrs. R. L. Sprinkle
Mrs. Mary Fletcher
Miss Vallaree Fletcher
Miss Vivian Sprinkle

Cedar Hill

Mrs. Jake Ingle is recovering from a recent illness.

Mr. and Mrs. Randall Gibbons, Rose Hill, were week-end guests of his uncle, Paul Gibbons, and Mrs. Gibbons.

Vernon Gregory has about completed the work on reroofing the school building here.

Mr, and Mrs. Theo Grabeel, Rose Hill, Mr. and Mrs. Frank Graham and daughter, Marguerith, and Mildred Walker of Fitzgerald, Ga, Mr. and Mrs. Lee Coldiron and little daughter, Roberta, and Mrs. Addie Ledford, Jonesville, were guests Friday of Mr. and Mrs. Sephas Grabeel.

Mr. and Mrs. Pud Nida, Alva and Minnie Nida, Cincinnati, and Mrs. Maggie Hoskins, Harlan, were guests of the Vernon Gregory family Sunday.

An ice cream supper will be held at the Cedar Hill School Saturday night for the benefit of the church.

Friends here regretted to hear of the death of their former neighbor, Adrian Fee at Verda, Ky.

Mr. and Mrs. Harry Oliver and family, Harlan, were guests of Mr. and Mrs. C. A. Morelock Sunday.

Mr. and Mrs. Cephas Grabeel attended the reunion of his parents, Mr. and Mrs. T. B. Grabeel at Rose Hill Sunday.

Granville Gregery, Wilson Hill, visited at the Dee Gregory home Friday.

Mr. and Mrs. Everett Wetzel have returned to Michagon after visiting relatives here.

The Rev. King of Tenn., preached at Lamb's Chapel Saturday night.

Mr. and Mrs. Marion Osborne and family of Rose Hill spent Saturday night and Sunday with his parents, Mr. and Mrs. Garrett Osborne.

Back From Vacation Trip

Mr. and Mrs. Grat Barker and family have just returned from a weeks' vacation trip, where they visited their daughters, Mrs. Jack Farrer and Mrs. H. D. Walters, in Col City, Illinois.

Their trip included a sight-seeing tour of Chicaga visiting Brookfield Zoo, the Field Museum, the Navy Yard, the Aquarium, and many other places of interest.

Club Meets

Jonesville—The Lee County Garden Club met at the home of Mrs. Alma Cox Monday afternoon, with Mrs. Mae. Davis and Mrs. T. K. Umberger joint hostesses.

Social and Personal

Mr. and Mrs Guy Neptune of Lebanon, Ind., are visiting Mr. and Mrs. Worley Hall at the Gibson Hotel.

Mr. and Mrs Guy Quinley and little son, Jimmie, of Chattanooga, Tenn., were visiting Mr. Quinley's parents, Mr. and Mrs J. W. Quinley and family.

Mr. and Mrs B. L. Shelbourne and daughter Ruth and Mr. and Mrs. Charles Cecil are attending the World's Fair at New York, this week.

Mr. and Mrs Bill Kirby of Corbin, Ky., were Sunday guests of Mr. and Mrs. Hobert Bailey.

Miss Mary Adams is visiting her sister, Mrs. C. W Milhorn, Jr. at Johnson City, Tenn.

Jack Rogers of Pontiac, Mich., is spending two weeks vacation with home folks.

Henry and Edsil Pugh are visiting their sister, Mrs. Steve Tomlison of Johnson City.

Misses Mary and Virginia McNeil have returned from New York and other points.

Mr. and Mrs. R. R. Myers had for dinner guests, last Sunday, Mr. and Mrs. Claude Owens and two daughters, June and Dana Faye, of Pennington, and his mother, Mrs. Cinnomon of Rogersville, Tenn.

Mrs. Frank Smalley and children are visiting friends in Four Mile, Ky.

Mrs. Ida Bassitt and daughter, Mary Gail, are visiting friends in Ashville, North Carolina.

Mr. and Mrs. Harry Fallon of Middlesboro, spent last Sunday with relatives here.

Miss Ann Ellison is visiting her uncle, John Ellison, in Florida.

Mr. and Mrs. Grat Barker and family have returned from a vacation trip to Cole City and Chicago, Illinois, and other points of interest

Mr. and Mrs. R. L. Osborne and daughter, Rosamary, were visiting Mr. and Mrs. J. S Osborne in Pineville Saturday.

Mrs Ike Anderson and Mrs. Cecil Burchette and Miss Amy Pridemore of Kingsport, were called here this week on account of the illness of their father, Rev. L. S. Pridemore.

Mrs. L. L. Wallen of Rogersville, and Mrs. A. R. Surgenor of Kyles Ford, were visiting Rev. and Mrs. L. S. Pridemore and Mr. and Mrs. R. L. Osborne this week-end.

Mr. and Mrs. Theodore Forester and son, Cincinnati, Ohio, have returned home after a visit with Mr. Forester's parents, Mr. and Mrs. D. S. Forester, and family.

Mr. and Mrs Dick Forester announce the birth of a daughter, Kathleen June.

Mr. and Mrs. J. W. Muncy and son of Reed, W. Va., and Mrs. James Owens of Norton, were guests of Mr. and Mrs. W. B. Livesay last week.

Mrs. John Murphy and son, Paul, and Miss Evelyn Moberley of Mt. Sterling, Ky., are guests of Mr. and Mrs. C. C. Fugate and family.

Mrs. Bill Orr and son, Jack, of Petersburg are visiting Mrs. Orr's parents, Mr. and Mrs. Rose.

Misses Ida Gish and Virginia Lewis arrived home Saturday night from East Radford where they have been attending school this summer.

Mrs. Martin Parsons, daughter of Mr. and Mrs. Hiram Orr, is seriously ill at Lee General Hospital.

Mr. and Mrs. J. B. Shufflebarger left Sunday to attend the funeral of Mr. Shufflebarger's brother, Monroe Shufflebarger at Ravenwood, Mo. He died at St Paul, Minn. Mr. Shufflebarger had a host of friends in Lee County.

Misses Edith ann Virginia Quinley have returned home from Chattanooga, Tenn., where they visited their brother, Guy, and Mrs. Quinley.

J. H. Duff of Huntington, W. Va., is visiting relatives here.

Mrs. T. H. Pugh attended the funeral of Mrs. Lillie Anderson Baker at Norton last Friday.

Mrs. Hobart Bailey and daughter Mrs. Clark May, were visiting friends at Grundy Thursday.

News was received here Tuesday of the death of Betty Duff, 18-year-old daughter of Mr. and Mrs. R. C. Duff of Elizabethton. She held a Government job in Washington and died in a hospital there.

Mr. and Mrs. H. D. Parson spent Sunday with relatives in Elizabethton, Tenn.

Cleve Hughes of Grundy, spent the week-end with home folks.

Mr. and Mrs. Wade Parsons left Sunday morning to visit Mrs. Parsons' brother in Kansas.

Mrs. Ben Hamilton of Norton, spent Sunday night with Mrs. J. W. Green.

Mr. and Mrs. James Duff and children of Detroit, Mich., were visiting relatives and friends here Wednesday.

Mrs. T. C. Cox and daughters have returned from Rogersville, Tenn., where they visited Mr. Cox's sister, Mrs. Steele.

Mr. and Mrs. Lester Robinette and Mr. and Mrs. Lloyd Catron and daughters, Inez and Marie, of Kingsport, Tenn., were visiting relatives in Pennington over the week-end.

Mr. and Mrs. H. D. Parsons and cousin, Mrs. C. L. Thomas, of Fort Worth, Texas, spent Sunday with his brother, John H. Parsons and family at Elizabethton, Tenn.

Mr. and Mrs. McKinley Catron of Gallatin, Tenn., spent a few days of last week with relatives here.

Mr. and Mrs. Boyd Ridings and children of Eagan, Tenn., spent the week-end with Mrs. Riding's sister, Mrs. W. J. Richards.

Mr. and Mrs. Joris Catron and little son, Bruce, spent Saturday afternoon with his grandmother, Mrs. E. P. Catron of Ben Hur.

Mr. and Mrs. Ray Parsons are the proud parents of a baby girl. They have named her Jane Anne.

The many friends of Mrs. Willie Pennington regret to hear of the death of her father, L. W. Watson, of Slidell, Texas. He was a Deacon in the Slidell Baptist Church for fifty years.

Mr. Elbert Thompson is very ill at his home here.

Mrs. C.B. Fry and daughter, Helen, are visiting in Johnson City.

Mr. and Mrs. Whiz Green, Boots Richards, Mary Pinkston and Mr. and Mrs. Chas. Dennison were among those who attended the ball game at Kingsport, Monday night.

Mrs. J. H. Fleenor and sons, are visiting relatives at London, Ky.

Honors Visitors

Mrs. Alma Cox entertained with four tables of bridge at her home Thursday evening in honor of Dr. and Mrs. John H. Russell, several out of town guests being present. High score for the men and women was won by Mr. and Mrs. M. S. Martin.

"When I hit a man, he remembers it!"

"When I hit a man, he never remembers anything

"Man! Where did you get those black eyes?"

"It's this way, Sam—going to a masquerade tonight and couldn't afford a mask."

Jonesville

Miss Pauline Pritchard spent the week-end at her home in Knoxville.

Mrs. Alice Flanary is very ill at her home four miles west of Jonesville.

Mr. and Mrs. Claude B. McClure have returned from a vacation spent in eastern Virginia, Washington, D. C., and Maryland.

Miss Ruth Powell has returned to her home in Roanoke, after spending a few days with her brother, L. B. Powell and wife.

Bill Kensinger, who has been making his home in Jonesville for the past several months with his brother, J. C. Kensinger, has gone to Peoria, Ill.

John Guntner, Appalachia, was a business visitor in Jonesville Saturday.

Mr. and Mrs. Ben Richmond and son Jack, attended the Otey reunion at Fountain City, Tenn., Sunday, Mrs. Richmond's mother being Otey before her marriage.

Mr. and Mrs William Swinford and daughter, Francis, and Mr. and Mrs. David Fothergill, of Berea, Ky., stopped in Jonesville Sunday on their return home from the Smokies to visit Mrs. Ben Sewell, Jr.

Judge and Mrs. George P. Cridlin, Roberta Cridlin, Jos. N. Cridlin and Miss Carleen Willoughby returned Saturday from a trip to New York and the Bar Association Convention at Old Point Comfort.

Miss Virginia Hyatt entertained with three tables of bridge at her home Saturday afternoon. High score was won by Miss Mary Jess Richmond, and the "Bingo" cut prize by Mrs. B. H. Sewell.

Misses Saluda Sewell and Jean Wygal, Mesdames Hattie Quinley and Ruth Pennington and M D. Couk attended a two-day welfare meeting in Abingdon Friday and Saturday.

Bridge Party

Jonesville—Mesdames M. D. Richmond and Ben Richmond and Miss Mary Jess Richmond entertained with a bridbe party on Friday afternoon in honor of their guest from St. Paul, Mrs. W. D. Richmond. There were three tables at play the following being present: Mesdames M. V. Orr, Claude B. McClure, E. Hyatt, M. D. Couk, B. H. Sewell, Alma Cox, Ruth Wygal, W. D. Richmond, Audrey Coleman, A. B. Gilmer, Laura Venable, and Miss Virginia Hyatt. High score was won by Mrs. McClure and cut by Mrs. Sewell.

"My friend Jones, is a haberdasher for a railroad company."

"What does he do?"

"Looks after the ties."

Virginians Buying More Autos

Virginians, apparently are buying more automobiles this year than last, according to an observation of H. N. Smyth, accountant in the State Division of Motor Vehicles. He based his observation on a 17 per cent increase in title fees paid the division between March 1st, and August 1st, this year over the same period last year. An increase in title fees, he pointed out, reflects an increase in the number of cars that changed hands. The issuance of new operator's licenses caused a jump in operator's license fees from $46,677 last year to $355,067 this year. Drivers' and chauffeurs" permits for 1939-42 number 588,653, or almost 134,000 more than the number of registered vehicles.

Bridge Hostesses

Mrs. E. E. Hyatt and Mrs. Ben H. Sewell entertained with four tables of bridge at the home of the latter Friday afternoon. Those present were Mesdames M S. Martin, Ben S. Richmond, L. B. Powell, Carden H. Davidson, George P. Cridlin, C. B. McClure, W. D. Richmond, Marion V. Orr, J. C. Kensinger, M D. Couk, Alma Cox, Ben Venable and Misses Hope Hyatt, Roberta Cridlin, Saluda Sewell, and Mary Emma Hyatt. Mrs. Alexander Otto and Mrs. Lawrence Cridlin tea guests.

High score was won by Miss Hope Hyatt, low by Mrs. J. C. Kensinger, and bingo cut by Mrs. Lawrence Cridlin.

Family Reunion

The seven children of Mr. and Mrs. James Thompson surprised them with a family reunion Sunday, August 30th. There were 29 present, including Mr and Mrs. Creed Carter and family, of Keokee; Mr and Mrs. Jack Thompson and family, St. Charles; Mr and Mrs. Earl Hurt and family, Jonesville, Mr and Mrs. Ralph Parsons, and family, Keokee; Mr and Mrs. Fred Thompson and family, St. Charles, and Miss Blanche and Savannah Thompson of Jonesville.

A nice time was reported by all.

Hostess At Dinner

Jonesville—Mrs. Retta Wynn was hostess at a dinner at her lovely home two miles west of Jonesville, near the Old Camp Ground. The following ladies were present and enjoyed the day: Mesdames L. T. Hyatt, M. D. Richmond, Jess Richmond, Jess Willoughby, D. C. McClure, J. M. Gilley, Ruth Wygal, and Misses Kate Spenser and Rebecca Flanary.

Silver Leaf

Mr. and Mrs. Carlene Thomas, of High Top, announce the birth of a daughter, Arish June, on August 13.

Mr. and Mrs. Byrd Garrett announce the birth of a daughter, Nola Elvin, on August 14.

A revival is being held at the Silver Leaf Baptist Church. The public is invited to attend the services which are being conducted by the pastor, Rev. A. T. Ramsey and the Rev. Barrett

Jessie Mae Thompson, Ina Gregory, Audra and Drucille Hall, and Freda Fletcher, and Wilson Hill attended the church services at Ball's Chapel Saturday night.

Among those from here attending the Association at Hardy's Creek Friday were Mr. and Mrs. Elmer Jones, Ruby VanHuss, Mr. Lynn Rouse, Elsie Hobbs and Monroe Rouse.

Miss Hazel Martin who has been spending a few weeks with her sister, Mrs. Bill Vanhuss and family of Clinton, Tenn., has returned home. She was accompanied home by Mr. VanHuss.

Word Martin has been visiting his sister, Mrs Bernard Scott, near Jonesville.

Frances Fletcher spent Wednesday night with Mrs. Ernest Hobbs and family on Mission Hill.

Anna Davis is visiting her sister, Mrs. Mattie Newman, near St. Charles.

Mrs. John Martin is on the sick list.

George Brent was in Middlesboro, recently on business.

Mrs. Jennie Shupe has been spending a few days with friends near Pennington Gap.

Mr. and Mrs. John M. Hale, Panola, Ky., were visiting her niece, Mrs Chester Martin and family, Wednesday.

Maxwell Snodgrass is spending this week with relatives and friends in Clinton.

Charlie Seabolt, Jonesville, visited friends here Sunday, spending the night with Mr. and Mrs. Vince Hopkins

The W. M. S. met Sunday afternoon at the Silver Leaf Baptist Church for their regular meeting.

Mr. and Mrs Bernard Scott and son, Kenneth and Jeff Neff, Jonesville spent Sunday with Mr. and Mrs. John Martin and other friends and relatives here.

Mrs. Bill VanHuss and son, Howard, of Clinton, is spending a week with her parents, Mr. and Mrs John Martin and family.

SUBSCRIBE TO THE POWELL VALLEY News

Michigan Visitors At Rose Hill Honored

The relatives of Mrs. Maude Burnette Hood and Mrs. V. E. Blackburn and family of Detroit, Mich., honored them with a farewell picnic on the Pleasant View School grounds Sunday.

A bountiful supper was served to Mrs. E. P. Bales, Mrs. Maude Hood, Mrs. E. V. Blackburg, Jeanne, Janis and Alan Blackburn Mrs. B. B. Davis, Mrs. H. M. Beaty, Kathleen, Douglas and Lillian Beaty, Mr. and Mrs. Joe Rice, Mrs. J. C. Garrett, John, Frank and Nancy Lou Garrett, Mrs. Earl Ramsey, Ruth and Edith Burnette, Z. T. Ball, Mrs. Martha Rosenbaum and Charles Rosenbaum.

Croquet and other games were enjoyed.

Mrs. Hood, Mrs. Blackburn and family will leave this week for their home in Detroit after spending the summer near Rose Hill.

Saturday, Mrs. Hood, and Mrs. Blackburn and family were honored at a dinner party given by Mrf. Earl Ramsey and Mrs. B. B. Davis at the home of Mrs. Ramsey near Rose Hill. The table was beautifully decorated with fall flowers.

Miss Jean Blackburn was entertained during the week-end as a guest of Miss Lillian Beaty in Middlesboro.

VIRGINIA:
In the Clerk's Office of the Circuit Court of Lee County, the 31st day of July, 1939.

Nancy Clark Lewis,
Complainant
Vs.
ORDER OF PUBLICATION
John P. Lewis,
Defendant

The object of this suit is to obtain a divorce, a vinculo matrimonii on the grounds of desertion

And an affidavit having been made and filed that the defendant, is non-resident of the State of Virginia, and his last known address is Yancey, Ky it is ordered that he appear here within ten days after due publication hereof and do what may be necessary to protect his interest in this suit.

It is further ordered that a copy of this order be posted at the front door of the Courthouse of Lee County, Virginia, that a copy be mailed to the defendant at his last known address, and that a copy hereof be published once a week for four successive weeks in the Powell Valley News, a weekly newspaper published at Pennington Gap, Virginia.

Teste: D. C. Sewell, Jr., Clerk
By C. L. Grabeel, D. C.
L. M. Robinette, p. q.
advertisement 32-4t.

Say It With Flowers"
For All Occasions
Home Grown Flowers
Expert Designers
NORTON FLORAL COMPANY
FRANK HORSAN, Mgr.
Telephone NORTON 280
Member F. T. D. A.

Gibson Station

Mrs. Candes Jennings and son, Walter, and also her daughter, Artie Anne, visited Mr. and Mrs. W. M. Spence at Tazewell last Sunday. They were accompanied home by Miss Gladys Jennings, who visited Mr. and Mrs. Spence.

Miss Mary Woodard, of Eastern Virginia, arrived here Tuesday to be a guest of Miss Mary Katherine Hoskins.

Mr. and Mrs. Joe Senters announce the birth of a daughter.

Miss Mary K. Hoskins spent Saturday night with Misses Clara and Ethel Littrell at Wheeler.

Mr. and Mrs. Claude Majors and little son were in Middlesboro Friday.

Mr. and Mrs. Sam Ayers and children were shopping in Middlesboro Saturday.

Mr. and Mrs. W. M. Spence, Tazewell, and Mrs. Candes Jennings and children of Wheeler, visited Mr. and Mrs. Ewin Loope and family at Liberty Hill, Tenn., Sunday.

Several here attended the prayer meeting last Sunday night, with Miss Juanita Estep as leader. On Sunday of this week, Miss Ethel Littrell will be the leader.

Misses Nora Ruth Pace and Juanita Estep entertained with a birthday party Saturday afternoon honoring the twelfth anniversary of Miss Jean Pace.

Prizes were awarded to Margaret Fellers and Bobby Senters at the conclusion of contests. Refreshments of cake and lemonade were served to the following:

Jean Pace, Lorene, Wilma and Louis Estep, Geneva, Bobby, Gladys and Geraldine Senters, R. C. Tennyson, Paul Ayers, Margaret, Clara Mae and Willie Lou Fellers, Zanna Lee Senters, Charlsie and Anna Collins, Betty Lou and Mary Sue Beason, Bonnie Ruth and Naomi Beason, Betty Ramsey, Dorothy and Tommy Bailey, Artie Ann Jennings, Martha and Charles Ayers, Bernita Williams, Belva and Teddy Ray Senters, Ernest and Bobby Petty and Evelyn Blakemore.

Mr. and Mrs. Joe Senters announce the birth of a daughter, Mary Elizabeth, Saturday, August 12.

Many attended the baptismal service. Those baptized were: Bob Sutton, John Henry Ayers, White Ayers, Daisy Ayers and Mrs. Bessie Carmack.

Mrs. W. L. Estep was visiting in Pennington Gap Wednesday.

Miss Barbara Hammonds and J. R. Hammonds returned home Sunday after a two week's visit with relatives at Evarts, Ky.

Misses Nora Ruth and Jean Pace and Juanita and Lorene Estep were visiting Mrs. White Bryant on Route One Tuesday.

Mrs. John Feller and Miss Fannie Leonard were guests of friends at Ewing Tuesday.

Miss Billie Thomas and friends of Caylor, were visiting her aunt, Mrs. Paul Beason, here last week.

"Ah! I see my friend has given you a black eye."

"Why, you've never even seen the fellow who gave me this black eye."

"Well, he's my friend now."

Engines, Tractors, Boilers, Saw Mills, Wood Worging and Road Building Machinery, Well Drilling Machines, Gasoline Engines, etc.
R. P. Johnson,
Wytheville, Va.
advertisement 30-tf.

A Farm Telephone is a Money-Maker

It sells produce, it ferrets out the best prices, it finds buyers, it brings in money the farmer might never get otherwise.

Ask at our business office how to get your telephone.

THE C & P TEL. CO

Keep Up With The Times
Have Summer Cleaning Done

The Deluxe Way

Deluxe Dry Cleaning Is Truly "Up With The Times"—It is the Most Modern Cleaning The World Affords Today! Absolutely Odorless—Kind To The Sheerest Fabrics.

Send Us Your Most Prized Garments With Perfect Assurance.

DELUXE CLEANERS

Phone 181 Pennington Gap, Va.

By Our Works, We Are Known—
—By Our Service, We Have Grown.

Political Notices

To the voters of Lee County, Virginia:

I am a candidate for Sheriff of Lee County, Virginia, election to be held November 7, 1939. I sincerely solicit the votes of the people of Lee County, regardless of race, creed or party affiliations.

If I am elected, I promise to carry out the duties of this office to the very best of my ability and see that the Laws are strictly and sanely enforced. I am in favor of every Deputy Sheriff being in uniform and that each Deputy be a man of good character. I am opposed to fee-grabbing and the Kangaroo Court, as they both lead to disregard for law and order. It is also my intention, if elected, to treat every person, regardless of color or social position, fair.

Thanking you in advance and assuring you that your vote and influence will be greatly appreciated,

Respectfully,
D. B. Holmes
advertisement 23-tf.

To All Voters of Lee County Irrespective Of Your Party Affiliation:

I wish to announce that I am a candidate for election to The House of Delegates of Viginia. Election to be held November 7, 1939.

I was reared in Lee County. I attended the public schools of Lee County and Milligan College, and fully appreciating the need of progressive legislation vitally important to the people of The Great County of Lee, I feel that I am well qualified to represent you in The House of Delegates. If I am elected to said office, I shall favor and urge adoption of the following program:

1. Election of our public school officials by popular vote.

2. A minimum salary of $80 per month for the teachers in our public schools.

3. A free text book system.

4. A sound retirement system for teachers.

5. A system of good roads in general, primary and secondary roads in particular.

6. An ample pension system to care for our aged and decrepit citizens.

7. A law that will forever end prostitution of the ballot in our elections.

8. I shall favor legislation that will promote a better understanding between labor and capital.

9. I shall favor economy in the administration of government.

I have advocated adoption of the above program for more than thirty years.

YOUR VOTE AND INFLUENCE SOLICITED AND SINCERELY APPRECIATED.

M. S. Edens,
A Veteran of Foreign Wars
advertisement 31-11t.

Rose Hill

The Rev. DeBusk filled his regular appointment at Mt. Olivet Sunday morning.

Several people from this community have been attending the revival at Chance's Chapel, conducted by the Rev. Querry of Rose Hill.

Mrs. Jennie Cawood and Mrs. H. C. Davis have been on the sick list but are improving now.

Miss Avonel Wolfenbarger, Gulston, Ky, is visiting relatives near Rose Hill this week.

Mrs. Ruth Hargraves and family and Mr. and Mrs. Milt Thomas and son, Curtis, motored to Cedar Hill Sunday afternoon.

Mrs. Weese and baby of Charleston, W. Va., left Sunday for their home after a short visit here with relatives. Misses Mildred and Darilyn Shackleford returned with them to spend the winter there.

Rev. and Mrs. Earl Adkins, Burlington, N. C., ar-arriven here Monday for a visit with friends.

F. P. Spaulding, Norton, and Jennis Roop, Jonesville, were business visitors here Tuesday afternoon.

The Sewing Room here has resumed work after having been closed for some time

Mr. and Mrs. Walter Day and son, Rochelle, W. Va., were week-end guests of her parents, Mr. and Mrs. B. C. Grabeel.

Mr. and Mrs. Otis Creech Pennington Gap, and Mr. and Mrs. Ancil Rowlett motored to Norris, Sunday

Mr. and Mrs. Ray Grabeel left Tuesday for their home in Perryton, Texas, after an extenden visit here with relatives and friends.

Miss June Davis visited in Tazewell last week.

Misses Anna and Maude Davis are visiting in St. Charles this week.

Mr. and Mrs. Lyman Stockner, Hillsville, Va, visited her mother, Mrs. Rebecca Davis, this week.

Mrs. Charles Johnson has returned from a visit with Mr. and Mrs. Charles Russel at Cawood, Ky.

Miss Betty Burke, Knoxville, is a guest of Miss Zelma Johnson and Mrs. M. H. Shackleford this week.

Charles Snavely, North Tezewell, Va., visited friends here last week.

Mr. and Mrs. Ray Grabeel and Miss Rhea Grabeel have returned from a with their brother, Claude Grabeel in New York. They also attended the World's Fair.

Worley Roller, Dryden, was a business visitor here last week.

A revival began at Silver Leaf Church Monday night, conducted by Rev. A. T. Ramsey and Rev. Bartlett.

Charles Scott left Wednesday for Cincinnati where he will be employed.

Vote For

TO THE VOTERS OF LEE COUNTY, VIRGINIA:

Having been nominated by the Democratic party, I am a candidate for the office of the Commissioner of the Revenue for Lee County, Virginia.

I sincerely solicit the vote and influence of each and every voter in Lee County. If I am elected, I promise to carry out the duties of the office and my obligations as a servant of the public to the best of my ability.

Yours very truly,
W. W. Jessee
advertisement 26-tf.

To the voters of Lee County, Virginia:

I am a candidate for the office of Commissioner of the Revenue for Lee County, Virginia. Election to be held November 7th. I sincerely solicit the vote of the people of the county, regardless of race, creed or party affiliations and if I am elected, I promise to carry out the duties of this office in such a way that every voter will be glad that they supported me, and will not be ashamed to say at any time, "I voted for Myers"

I thank one and all in advance for your vote and influence.

A. M. Myers
advertisement 17-tf.

Breath Bad, Logy?

To disregard those frequent signs of constipation such as headaches, biliousness, or bad breath, may invite a host of other discomforts due to lazy bowels: sour stomach, belching, no appetite. See how much better you feel the day after taking spicy, all vegetable BLACK-DRAUGHT. This intestinal tonic-laxative tones lazy bowels; by simple directions, acts gently, promptly, thoroughly. Try it!

FREE! If excess acid causes you pains of Stomach Ulcers, Indigestion, Heartburn, Belching, Bloating, Nausea, Gas Pains, get free Sample, Udga, at Pennington Pharmacy.
advertisement 22-16t

H. E. Gibson For Supervisor

To the Voters of Rocky Station Magisterial District, Lee County:

After one term of service as your County Supervisor, I am again a candidate for the office, and solicit your votes for re-election this fall at the same Three-Point Program:

Point No. 1—Sound Business Management of County Finances.

Point No. 2—Improvement of Schools and School Transportation.

Point No. 3—An All Year Road to Every Community.

Also two additional Points that have been added during my term of office, to which I have given my support:

Point No. 4—The Virginia Public Assistance Program, Commonly Called the Relief Program.

Point No. 5—The Full County Health Unit.

I invite your examination of my record as made on these Five Points, the increased services rendered the people by your County Government, and call your attention to the reduction in Taxes during my term from $4.10 at the beginning to $3.80 now. I shall strive for further reductions.

H. E. Gibson
advertisement 31-14t.

Seal Sale Begins December 1st

Richmond—Despite the unusual situation stirred up by President Roosevelt's announcement that he would proclaim November 23rd as Thanksgiving Day, sale of Christmas Seals, scheduled to start the day after that holiday, will open as originall plsnned on December 1st, J. Vaughan Gary, president of the Virginia Tuberculosis Associatian said.

The President's decision has given much concern to tuberculosis organizations and the Red Cross Under a signed agreement between the National Tuberculosis Association and the Red Cross, the annual roll call of the latter orgination is held "from Armistice Day Nov. 11, up to and including Thanksgiving, November 30;" the Seal Sale is scheduled to begin "the day after Thanksgiving."

Dr. Kendall Emerson, managing director of the National Tuberculosis Association, in a letter to Miss Leslie Combs Foster, Executive Secretary of the Virginia Tuberculosis Association, said there would be "no attempt in any way to take advantage of the Red Cross, a sister orgination" because of the confusion caused by individual States proclaiming Thanksgiving in accordance with President Roosevelt's announcement.

The decision of the National Association, Miss Foster said, would guide the Virginia Association, which will abide by the decision to open the Seal Sale on December 1st as the annual campaign to raise funds to continue the work of preventing and controlling the spread of the white plague.

All Virginia county committees and city associations engaged in the war on tuberculosis are being notified by Miss Foster that the seal sale drive will take place on the dates originally planned in order to permit the Red Cross membershid campaign to go forward on schedule.

Civil Service Examinations Announced

The United States Civil Service Commission has announced open competitive examinations for the positions listed below. Applications must be on file in the Commission's office at Washington, D. C., not later than September 18, if received from States east of Colorado, and not later than September 21, if received from Colorado and States westward.

Junior engineer, $2 000 a year. Optional branches are aeronautical, and naval architecture. Applicants must not have passed their thirty-fifth birthday

Junior marketing specialist, $2,000 a year, various optional subjects, in the Agricultural Marketing Service of the Department of Agriculture. The applicants must not have passed their thirty-fifth birthday.

Psychologist, $3,800 a year, associate psychologist $3,200 a year, and assistant psychologist, $2 600 a year. Employment is in the Children's Bureau, (Department of Labor), and U. S. Public Health Service (Federal Security Agency) Applicants for the psychologist grade must not have passed their fifty-third, for the associate grade they must not have passed their fortieth, birthday.

Associate physical oceanographer, $3,200 a year, Treasury Department. Employment in this position includes service at sea for about 5 months each year. Completion of a 4-year college course including work in physics and calculus, and professional experience in physical science are required. Certain education may be substituted for the experience. Applicants must not have passed their thirty fifth birthday. The age limit will not be waived in any case.

Full information may be obtained from the Secretary of the United States Civil Service Board of Examiners at the post office or custombouse in any city which has a post office of the first or second class, or from the United States Civil Service Commission, Washington, D. C.

Chance's Chapel

A revival is being conducted at Chance's Chapel by the pastor, W. H. Querry.

LeRoy Fletcher spent the week-end with his parents, Mr. and Mrs. W. H. Fletcher at Rogersville.

Mr and Mrs. G. W. Denson and family of Russell Chapel were dinner guests Sunday of Mr. and Mrs. Tony Denson.

Thomas Fee was visiting friends on Yellow Branch Saturday.

WE DO JOB PRINTING

UNIVERSITY OF VIRGINIA GENERAL
SEP 2 '39

POWELL VALLEY NEWS

Volume 20, Number 35 — PENNINGTON GAP, VA., THURSDAY, AUGUST 31, 1939 — $1.00 Per Year--5c Per Copy

They Say....

"Patents are the basis of much of our progress, and it is difficult to see how an enormous research program could continue without their protection of discovery rights. It is easy for the man on the street to appreciate the tangible values of more work and greater comfort that have come to the American people through American inventions."—Chemical Industries

"The annual interest charge on our national debt alone is over $1,000,000,000 per year. If we were to initiate a policy of paying the current interest and decreasing the debt and principal $500 million per year, it would take one-fourth of our entire national income for nearly a century, or approximately 90 years."—Sen. H. Styles Bridges, New Hampshire.

I conceive it to be one of the needs of the hour to restore the processes of common counsel. We must learn we freeman, to meet as our fathers did, somehow, somewhere, for consultation. There must be discussion in which all freely participate. The whole purpose of democracy is that we may hold council with one another, so as not to depend upon the understanding of one man, but to depend upon the council of all.—Woodrow Wilson.

Four Held At Jonesville

Jonesville—Four young men in their early twenties, were arrested in front of the courthouse in Jonesville Tuesday evening by Traffic Patrolman G. A. McConnell, after a telephone call had been made from Ewing that four young men driving a heavy car with Pennsylvania license had called for 19 gallons of gas at Clark's Filling station and driven away without paying for it.

The young men gave their names as William Supplee, Brummor, Penn; Howard Parson, from "just anywhere"; Roy Bennett, Philadelphia; and John Amber, Brooklyn, N. Y. The car was a 1939 Packard sedan—William Supplee was driving, and had registration card in the name of Flora Day Supplee, tag No. 24907. Efforts will be made to investigate the ownership of the car.

Two of the young men had 32 pistols and one a black jack and a pair of pliers in his pocket.

Charge of theft and carrying concealed deadly weapons will be made against the boys.

"You big bum! I hear you beat a man who was ninety years old."

"Sure! I could have beat him if he was a hundred."

WE DO JOB PRINTING

Rose Hill

The Boy Scouts with their leaders, Armour Rowlett, Lester Ely, and Rev G S Buchanan, have been on a camping trip in the Great Smokies.

Miss Nannette Gibson, Farmer, Tenn., has been spending her vacation with homefolks here.

The Ladies Auxiliary met with Miss Lucy Bales Thursday, with a good attendance. Miss Nannette Gibson gave an interesting report on the Woman's Conference, which she attended at Montreat, N. C.

Mr. and Mrs. William Hoskins have returned to their home in Bluefield, W. Va., after several days visit here.

Mr. and Mrs. Balfour Sutton and children, Abingdon, spent Sunday with the McLins. Miss Adelia McLin accompanied them home.

Clark Thompson, Warrenton, is visiting her parents, Mr. and Mrs. Henry Osborne.

Mrs. Maude Hood, Mrs. Hazel Blackburn and children have returned to their home in Michagon after spending the summer here.

Mrs. Ethel Robinson and daughter visited in Kingsport and Lynchburg last week.

Mrs Lena Burgess and two sons, from Tuscon, Ariz., spent the week-end at the J. H. Hobbs home.

Mr. and Mrs. Cole Gibson, Leesburg, accompanied by his father, arrived Tuesday for a few days visit.

Rev. G. S. Buchanan is beginning the teaching of the Book of Revelation for prayer meeting each Wednesday night. Members of his church are becoming intensely interested. Everyone is invited to attend.

Frank Allison

Frank Allison, 63, an employee of the Old Dominion Power Company for a number of years, died at his home here after an illness of approximately a year.

He is survived by three daughters, Isobel, Mrs Ernest Peters, and Frankie Mae Allison, and one son, Oscar.

Other survivors include six grandchildren, a sister, Mrs. Sarah Chandler, and two brothers, Sam and Shird Allison of Knoxville.

Funeral services were held at 2:00 P. M. Monday at the Christian Church in charge of the Rev. Glenn White.

Burial in Cecil Cemetery.

SUBSCRIBE TO THE POWELL VALLEY News

Youth Employment In Lee County

The 46 6 per cent increase in allotment for the National Youth Administration out-of-school program in Virginia will allow for a sharp increase in youth employment in Lee County during the current fiscal year, July 1. 1939 through June 30. 1940. T Edwin Burke, Deputy State Administrator of the NYA, said in Richmond.

The employment of the additional youth in the County is dependent however, on "local sponsorship of worthwhile projects that will afford maximum work experience in the production of permanent improvements, goods, or services for the benefit of the community" according to Mr Burke.

During the month of June there were 180 young people employed on NYA projects in Lee County These youth were between the ages of 18 and 24 years, out-of school, and unemployed. Their economic need was certified by local relief authorities.

"The benefits of the NYA program to the community fall in three classes." "The contribution of improvements, goods, and services to the community: the experience and correlated training afforded the youth; and the payment of wages for the subsistence of the youth and his or her family"

The youth of the County received an average monthly wage of $14.70 for 70 hours work during the past fiscal year. The cost for the greater part of the materials and supervision was borne by the community.

Fall Seed Loans Available To Farmers

Farmers may make applications for winter grain loans through field supervisors' offi eunti the planting season is over, according to an announcement today by K. H. Farrier, field supervisor of the Emergency Crop Loan Office at Abingdon, Va.

Where field supervisors office is located outside of the county, inquiry may be made through the county agricultural agent's office as to how to get in touch with the supersisor. Farmers who plant winter grain for disposal as cash crops the following season are eligable for the loans, Mr. Farrier said.

The limit is $4.00 per acre where fertilizer is used. The interest rate is 4 per cent, and loans are limited in amount to $400 per individual, maturity date of the note is August 31, 1940.

Dr. Andrew Taylor Still

"VANISHIMG RIVER"

By M. T. Woodward

Almost within the shadow of his humble birthplace at Natural Bridge, and against the historic and sacred background of the long cherished and hallowed memory of the Jonesville Methodist Camp Meeting, a capacity audience of people from far and near, including dignataries of the osteopathic profession, high ranking officials of the Virginia Conservation Commission, and the world famous members of the Still family, packed every available space of the more than a century old tabernacle Monday morning to honor the memory and name of Dr. Andrew Taylor Still, Lee County's native born world benefactor, and patron saint of osteopathy, with exercises commemorating the unveiling and dedication of a highway marker memorial, this ancient, glorious, and revered Commonwealth's grateful tribute to an immortal son.

All the participants scheduled to take part in the epochal program were present, save Dr. J. B. Craft, pastor of the first Baptist Church of Gate City, and Dr. John C. Orr, of Morristown, Tenn., a native of Lee County, and now the beloved dean emeritus of Holston Methodism, who were chosen to conduct the devotional services, but were unable to attend, Dr. Orr's paternal grandfather, the venerable David Orr, was closely and intimately associated with the now sainted Rev. Abraham Still in the erection of this early Lee County tabernacle of religion in 1824. Dr. Orr's paternal grandmother was before her marriage Rhoda Ely, and with Mrs. Orr, they were frequent and welcome guests in the cedar log cabin home of their doctor circuit rider during the infancy and early childhood of Andrew Taylor Still. The place of Dr. Orr was appropriately and fittingly assigned to Dr. S C. Beard, incumbent presiding elder in charge of the Big Stone Gap District, who is now faithfully and successfully bearing aloft the banner of Methodism as did Rev. Mr. Still's distinguished elder, the Rev. Joseph Haskue of blessed memory. The role of Dr. Craft was ably filled by the Rev. Mr Wright, present pastor of the Jonesville Circuit, who has, and no doubt is proud indeed of the coveted distinction of being a worthy successor of Rev. Abraham Still. Dr. Harry Semones, of Roanoke, a native of adjoining Scott County, a pupil and graduate of the great foundes's first school of osteopathy, at Kirksville Mo., was chairman of the program committee, and master of ceremonies. His prodigous capacity for minute detail in the long and seemingly tedious preparations for the mammoth celebration, and the dispach with which he ordered every feature of the exercises, was the marvel and wonder of all, until Dr. Charles Still humorously explained that it was entirely due to his dogged persistence and being a glutton for hard work.

Dr Howerton, a distinguished osteopath ph-

more on page four

Jonesville

Misses Wanda Keys and Mae Hall have returned from a visit with friends and relatives in Harlan, Ky.

Clarence Keys is visiting in Norton.

Mr. and Mrs. V. B. Keys Sr., and Mrs M. E. Keys, of Norton, have been visiting Mrs. C. C. Keys and family.

The Home Demonstration Club met at the home of Mrs. T. K Umbarger, Tuesday, with Mrs E. A. Davis as assistant hostess. Several members were present, also. Miss Ruth Lake Home Demonstration Agent, Old kerosene lamps were remodeled into electric ones.

Miss Faye Tyler, who recently had an appendictomy at the Lee General Hospital, is back at work in her office, in the Court House. Also, Miss Vina Johnson, who has been in the hospital for a few days, is back at work.

Misses Nell and Birdie Jean Poteet are visiting their aunt at Big Stone Gap.

Misses Ferne and Jean Davis, Hagan, have recently been visiting relatives in Jonesville.

Needs Medical Care, So He Smashes P. O. Window

Lodged in county jail at Jonesville was a man who told officers he deliberately smashed a window pane at the Jonesville postoffice in order to get into a federal prison where he would receive medical attention.

The man gave his name as Clarence Swindle. After his arrest at the postoffice this morning, he was identified by officers as a man who was seeking health authorities and who had been allowed to sleep in the courthouse.

As Swindle entered the postoffice, C. H. Davidson, assistant postmaster, was sweeping the lobby.

"What does Uncle Sam do with sick prisoners?" Swindle asked Davidson. Without waiting for an answer he smashed a window pane.

Officers were called and Sheriff R. F. Giles arrived to take the man in custody. The Lee County officers notified federal officers at Bristol.

The man was described as being about 30 years of age, heavily bearded and having the appearance of being in ill health.

SUBSCRIBE TO THE POWELL VALLEY News

Mrs. S. W. Black Attends Guy Maier's Study Classes

Mrs. S. W. Black, teacher of piano in Pennington High School, attended Guy Maier's Study Classes on August 14th to 18th, which were held at Women's Club Auditorium, on the outskirts of Ashville, N. C.

Pianists and teachers from 28 states, Panama and Iceland, were represented and received valuable instruction and inspiration from Mr. Maier, who is one of the outstanding teachers at Julliard School of Music, in New York City.

Mr. Maier was assisted by his famous wife, Mrs. Maier, Helen and Boyd Ringo, Valdine Conde, Stanley Fletcher, Anita Arnoff, Morton Sultan and others in teaching, and also in matinee and evening concerts.

One of the outstanding features of the program was—The Child Prodigy—ten-year-old Valdine Conde, in a recital, who is destined to become the greatest musician since Mozart in the opinion of her teacher, Guy Maier.

A native of Iceland, the girl came to Asheville, to take part in Mr. Maier's vacation music piano course.

The occasion was honorored by the presence of the famous composer, Mrs. Crosley Adams, age 82, who played six of her own beautiful compositions.

Mr. and Mrs. Adams are residents of Montreat, N. Carolina.

Bridal Shower

Gibson Station—Mrs. Sam Senters and Mrs. John Feller entertained at the home of Mrs. Robert Williams with a bridal shower in honor of Mrs. Sol Sexton, nee Nora Lee Senters, Saturday afternoon from one to three.

Games and contests were enjoyed throughout the afternoon with prizes being awarded Mrs. Myrtle Lambert, Mrs. Dell Stigall and Miss Maude Roberts. Refreshments of cake and lemonade were served to the guests, who numbered about forty.

Jonesville Baptist Church

E C. Knicely, Pastor
Jonesville, Va.

Bible School—9:45 a. m
Worship—10:45 a. m.
B. Y. P. U.—6:15 p. m.
Bible Study and Prayer Wednesday—7:p. m.

Vacation Bible School beginning Monday—9 a. m. Free to all children through the Intermediate age.

Go to Church Sunday, somewhere.

Powell Valley News
Published by
Powell Valley Printing Co.
EVERY THURSDAY
PENNINGTON GAP, VA.

B. C. CULBERTSON Manager

One Year.....$1.00
Six Months.....60
Three Months.....35

Obituaries.....$1.00
Card of Thanks.....0.50
Advertising Rates on Application

Entered at the Postoffice at Pennington Gap, Virginia, as mail matter of the second-class.

MICKIE SAYS—

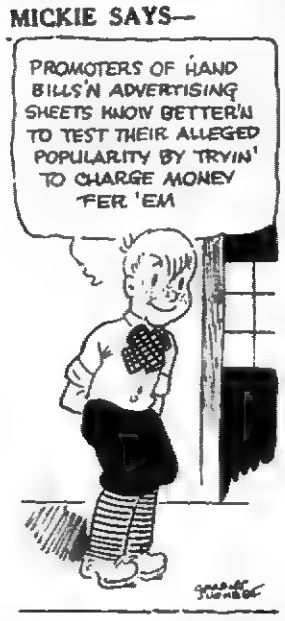

Home Demonstration News

By Ruth Lake, H. D. A.

A demonstration on cheese-making was given in the Ewing community at the home of Mrs. Jim Howard, 1st Wednesday. Twenty-four ladies were present for thedemonstration, which was given by Miss Ruth Lake, County Home Demonstration Agent.

Canning Tomatoes.

For canning tomatoes, select firm, ripe tomatoes of medium size and uniform shape, free from spots and decay. Put into trays or shallow layers in wire baskets and dip in boiling water for about a minute, according to ripeness. Then plunge quickly into cold water, drain, peel and core promptly. Pack into containers as closely as possible. Fill with tomato juice and add one teaspoon of salt per quart. If using tin cans exhaust them five or six minutes before sealing. Or cut tomatoes in quarters, heat just to boiling, and pack hot. If tomatoes are packed raw they should be processed in boiling water for 45 minutes if in pint or glass jars. If they are precooked and packed hot, process for 5 minutes in either glass or tin containers.

Tomato Juice.

To preserve the natural flavor and color in canned tomato juice, use knives of stainless steel and avoid utensils of copper, brass and iron. Use only fully ripe, firm tomatoes, preferably of bright-red color, as freshly picked from the vines as possible. Discard any with green, moldy, or decayed portions wash well, remove cores, and cut into small pieces. The skins may or may not be removed. Handle the tomatoes in quantities of one or two gallons and avoid delay at any stage of the procedure. Precook the tomatoes at about 170 D. Fahrenheit, or if a thermometer is not available, simmer until softened. Avoid boiling. Put the softened hot tomatoes at once through a fine sieve, preferably a bowl or cone shaped seive because it allows the least air to be incorporated in the pulp. If the tomato juice is for infant or invalid use, omit salt; otherwise, add one-half to one teaspoon salt to each quart. Spices tend to darken the color of tomato juice and change the flavor undesirably; hence, it is better to add them at the time of serving.

Reheat the juice at once after putting through the sieve. If using glass containers, heat the juice 190 D. F. or just boiling, pour into sterilized containers and seal. No processing is necessary. Invert the bottles while cooling. If tincans are used heat the juice to simmering, pour into cans, seal and process the cans for five minutes in boiling water.

Italian Rye Grass

The seeding of Italian Rye Grass is spreading rapidly throughout this part of the country. This crop can be seeded alone or in combination with crimson clover as a winter cover crop where one desires to protect land through the winter which has grown corn or tobacco the previous summer.

This combination of Rye Grass and Crimson Clover makes the best winter cover crop known. It will grow all winter when the land is not frozen, and in the early spring before grass comes, will graze more cattle per acre than any crop known in our section.

If you are not planning to seed all of your stubble land to small grain, why not try this new combination? If seeded together, 15 lbs. per acre of each is the correct amount to sow. If you seed Italian rye grass alone, sow twenty to 25 lbs. per acre It should be seeded as quickly as possible after the 20th of August—not later than September 20th for best results. Use the same kind and amount of fertilizer as for wheat.

H. B. Eller
County Agent

"Why didn't you send me a letter from Los Angeles by air mail?"

"I couldn't find any fly paper."

For Sale

Residential Property. Fine rooms. Apply
Maggie D. Wynn,
Rose Hill, Va.
advertisement 34-4t

Prizes, Contributors, And Winners In Third Annual Flower Show

The Third Annual Flower Show of the Lee County Garden Club, was held at the St. Charles High School, Wednesday, August 16. There was 229 entries of flowers enjoyed by over 300 visitors. A musical program in the afternoon further added to the enjoyment of the occasion.

Flowers to be judged as to color, size, substance and perfection of bloom. (Containers supplied by exhibitors) All Flowers Exhibited In Class A Must Be Grown By Exhibitor. In class B, any artistic arrangement not grown by exhibitor.

A. Arrangement Prize Contributor Winner
1. Asters (No entry)
2 Cosmos Kitchen set Mrs. C H. Henderson Mrs. L. B. Foster.
3. Dahlias—Classed:
a. Decorative Evergreen shrub Silver Leaf Nursery Mrs. J. E Laningham.
b. Cactus (no entry)
c. Pompon (no entry)
d. Seedling (no entry)
4. Glodiolus $2 00 Gardner Nursery Co, of Osage, Iowa Mrs. C. H. Henderson.
5. Marigolds Novelty Vase Mrs. Rose Mrs J. V. Graham.
6. Nasturtiums Pottery Basket Mrs. S. J. Shelburn Mrs. R. E. Beeler, Jr.
7. Petunias Hyacinth Bulbs Miss Fannie Wygal Mrs L. B. Hagy.
8. Phlox (perennial) Crystal Plate Mrs. M. D. Kelly Mrs. C. H. Henderson.
8-a. Phlox (annual) Hyacinth Bulbs Miss Fannie Wygal Mrs. J. E Laningham.
9. Poppies Lotus Plant Mrs. Joe Chance Mrs. L. B. Foster.
10. Ragged Robin (or Cornflower) Pottery Vase—Mrs. J. E. Laningham Mrs. J. V. Graham.
11. Roses $2.00 Conard-Pyle Co. "Star Rose Growers" West Grove, Pennsylvania Mrs. L. B. Hagy.
12. Snapdragons Pottery Vase Mrs. R E Beeler, Sr; Mrs. R. E. Beeler, Jr. Mrs. J V Graham
13. Lillies-Any Variety Amber Bubble Bowl—Mrs. D P. Chance Mrs. D. P. Chance.
14. Cannas-Any Variety Grass Shears Mrs J V. Graham Miss Ella Shelburne.
15. Zinnias Large Tray Mrs. C. F. Connelly Mrs J. V. Graham.
16 Scabiosa Ivory Vase Mrs. E. T. Henson Mrs D. P. Chance
B. Large Arrangements-Any Color Flower
Pottery Vase Mrs. Joe Wolfe Miss Ella Shelburne
C. Small Arrangements-Any Color Flower
Pottery Vase Mrs L B. Hagy, Mrs. L B. Foster Mrs. G. P. Cridlin.
D. Pair of Vases-Using Any Flower-Large Vase
Fancy Blue Vase Mrs. M. E. Flanary Mrs. M D Kelly.
E. Pair of Vases-Using Any Flower-Small Vase
Pitcher Mrs. J. C. Wynn Mrs. Jack Stacey
F. Large Single Vase-Using Any Flower
2 small vases Mrs. R. L. Rosenbaum Miss Ella Shelburne.
G. Small Single Vase-Using Any Flower
Note Paper Miss Maude Fletcher Mrs. D. P. Chance
H. Special Arrangement Suitable For:
1. Luncheon Table Pottery Basket Mrs. J. O. Gibson Mrs. L. B. Hagy.
2. Console Table Blood Leaf Maple Mrs. E. A. Davis Mrs. A. B. Gilmer.
3. Buffet Table Cake Box Mrs. M. D. Couk Mrs J. V. Graham.
4. Mantle Gladiolus Miss Alma Cox Mrs. L. B. Hagy.
5. Tray Tea Pot Mrs. R. L. Rosenbaum Mrs. L. B. Hagy.
6. Desk Pillow Cases Mrs. M. H. VanDeVenter Mrs. Jack Stacey.
I. Arrangement of Miscellaneous Garden Flowers, or Flowering Shrub or Tree Suitable For:
1. Hall Table Toilet Kit Mrs. C. L Grabeel Mrs. Joe Kelly.
2. Luncheon Table Jardiniere Miss Ida Stacey Mrs. Jack Stacey.
3. Occasional Table Potted Plant Mrs Jack Stacey Mrs. Jack Stacey.
4. Breakfast Table Linen Towel Mrs C. C. Bales Mrs. J. E. Laningham.
J. Miniature Arrangement, Single or in Pairs (Containers not to exceed 2" in height Flowers and foliage must be in scale.)
Miniature Crystal Vase Mrs. Umberger Mrs. L. B. Foster.
K. Most Artistic Basket Arrangements
1. Large 1 year subscription to Better Homes And Gardens-Meredith Publishing Co. Mrs. Joe Kelly.
2. Small Jardiniere Miss Saluda Sewell Mrs. M. D Couk.
L. For Men Only-Artistic Arrangement of Basket or Vase, Any Choice of Flowers-To Be Arranged By Exhibitor (no entry).
M. Specimen Exhibit:
1. Lily Crystal Vase Mrs. M. H. Robbins Mrs. D. P. Chance.
2. Rose Garden Basket Miss Marguerite Young Mrs. J. V. Graham.
3. Crepe Myrtle Blown Glass Bowl Miss Ella Shelburne Mrs. R. E. Beeler, Sr.
4. Gladiolus Picture Mrs. G. P. Cridlin Miss Alma Cox.
5. Single Specimen Amelia Earhart Dahlia Bulb Mrs. T. M. King Mrs. D. P. Chance.
N. Bubble Bowl
Hanging Ivy Basket Miss Nora Wynn Mrs. D. P. Chance.
O. Unusual Arrangement of Fruit and Vegetables
Basket Mrs. B. P. Gibson Mrs. L. B. Hagy
P. Dish Garnen (no entry)
Q. Shadow Box (no entry)
R. Flower Scrap Book
1. By Club Member Box Flower Seed Starrs and Harrison Co.-Painesville, Ohio Miss Marguerite Young
2. By 4-H Club Member Jardiniere Miss Ruth Lake Miss Joan Bales.
S. Most Outstanding Arrangement By Club Members Special Prize.
Catalina Pottery Bowl With Needlepoint Holder Garden Club Miss Ella Shelburne.
T. Greatest Number Of Red Ribbons
Toilet Set Mrs. Roy Fletcher Miss Maude Fletcher

Do You Want Electricity?

To Members of the Powell Valley Electric Cooperative:

You want electricity. You want it quickly. You want it at a price you can afford. That is why you formed your cooperative and borrowed $150,000 from REA to build your lines.

Your engineers routed your lines as straight as they could. They did this to keep down the cost. A straight line is less expensive than a crooked one. It is shorter. Every bend means an anchor and a guy wire. These items cost money.

Your lines are being built with borrowed money. The less they cost, the smaller your cooperative's interest and principal payments will be. The lower its expenses, the lower the rates it must charge in order to pay its way.

We have learned that a few of you are now telling the contractor that he cannot put poles where your engineers have staked them. If you persist in this, part of your lines will have to be rerouted. This may prevent you from getting service yourself. It undoubtedly will keep some neighbors from getting it.

Your engineers have staked the poles where they will interfere as little as possible with farm work. The farm people on REA projects all over the country report that the slight inconvenience of having poles on their land is nothing compared with the convenience of having electricity. We feel sure that your experience will be the same as theirs.

DON'T cut off your nose to spite your face.

Rural Electrification Administration

First Baptist Church

Glenn F. White, Pastor

Bible School, each Sunday—9:30 A. M.

B. H. Wainscott, Supt.

Morning Worship—10:45 a. m.

Evening Worship—7:30 p. m.

Baptist Training Unions-6:30 p. m.

Training Unions for all ages.

Midweek Prayer Service-Wednesday—7:00 p. m.

Choir Rehearsal—Wednesday—8:00 p. m.

Arthur Burchett — Director.

A hearty Welcome to one and all.

Our Best Ads ARE WORN NOT WRITTEN

DELUXE CLEANERS

Phone 181-J Pennington Gap, Va.

NOTICE

You are hereby notified to be saving with the City Water. Citizens on higher ground are now out of water, Stop all leaks, Do not use water to wash Cars, or anything that will waste water.

Anyone wasting water will be liable to a fine.

Town Of Pennington Gap

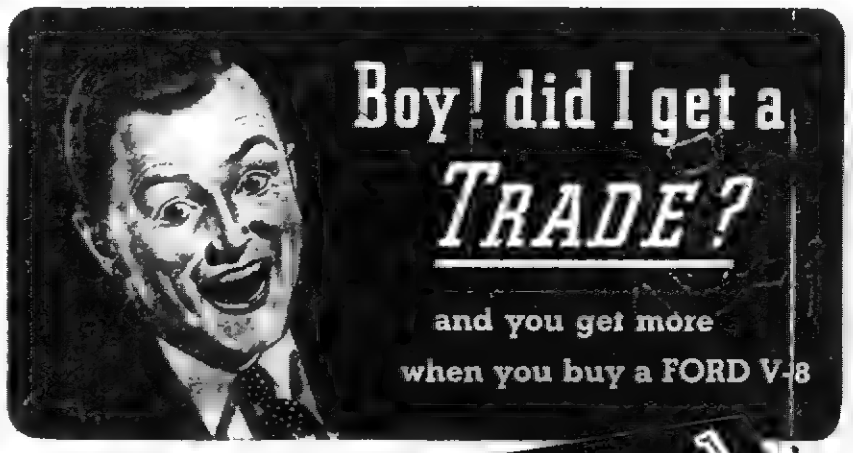

LEE MOTOR CO.
Pennington Gap, Va.

See Ford first!

Kohlmeyer and Surgent Make All Star Team

One Alumnus from last year's team returned to the fold of the 1939 all-star aggregation of the Appalachian League. He is Burt Hodge, Elizabethton second baseman, who won the call in a race with Harry Merchant of Johnson City. Five other members of the 1938 nine-Eck, White, Griggs, Witner and Flick, were in the running this year, but were pushed out of jobs by newcomers.

Kingsport set the pace, landing four of the 12 players, while two each went to Johnson City, Elizabethton, Pennington Gap and Greeneville, only Newport being left without representation.

Leo Shoals of Johnson City and Dick Poydock of Kingsport were the only first basemen given any consideration, and Shoals ran off with the election in easy fashion.

Don Cross of Elizabethton and Bill Justice of Greeneville waged a real battle at third base, but the Elizabethton player got the call by a margin of one vote.

At short, Cornell Kohlmeyer of Pennington Gap, out-distanced both Johnny O'Neil of Greeneville and White of Elizabethton for the post.

There were no unanimous selections, but Skipper Claude Trivette of Kingsport was placed in left field with very little dissension.

In the center pasture, there was more of an argument, Mike Surgent of Pennington Gap winning out over Jerry Witner of Greeneville, but it was necessary to tabulate the second-choice votes to get a decision, so close was the balloting

Emil Kreshka of Kingsport was easily the favorite in right field, running well ahead of Lewis Flick of Elizabethton, who made the team last year.

The all-star catcher for 1939 is Dick Boughknight of Johnson City, who won his place in comparitively easy fashion over John Pardo of Kingsport.

Paul Onkotz of Kingsport was a top-heavy favorite as the right-handed hurler, no other candidate receiving more than one vote. It was almost as easy for Dick Douthat of Greeneville, who was named as the portsider over Russ Jordan of Johnson City

The utility position, usually a hard one to fill, was a walkaway for Charley Heffner of Kingsport this year. He was the popular choice of most of the voters.

Sam Alexander of Greeneville was entrusted with the managerial duties, with a smattering up support showing up for Art Hauger of Pennington Gap and Hobe Brummitte of Elizabethton

The team was selected by the writers and managers of the League, with the votes being collected and tabulated by the National Association Press Bureau. It is listed below, with honorable mention going to those who received votes but were not awarded places

Name	Position	Club
Shoals	1B	Johnson City
Hodge	2B	Elizabethton
Cross	3B	Elizabethton
Kohlmeyer	SS	Pennington Gap
Trivette	LF	Kingsport
Surgent	CF	Pennington Gap
Kreska	RF	Kingsport
Boughknight	C	Johnson City
Onkotz	RHP	Kingsport
Douthat	LHP	Greeneville
Heffner	UTIL	Kingsport
Alexander	Mgr.	Greeneville

Honorable Mention—Poydock, Eck, Baransky, Pardo, Sullivan and Zarinsky of Kingsport; Milhorn, Justice, O'Neil, Davis, Goldisich, Pinion, Cuccurullo, Witner and Witt of Greeneville; Merchant, Vanek, Bullock, Jordan, Hardin and Lanatin of Johnson City; White, Griggs, Webb, Flick, Radler, Shope, Parsons, Rosenbaum, Schwagerath and Brummette of Elizabethton; Feathers, Kowal, Marco, Pardo and Hauger of Pennington Gap; Payne, Mackes and Dowling of Newport.

Preparing For School

"A child's first entrance in school is a major event both in his life and in his parent's. Not only does it mark the beginning of the long period of training for later life, but in a larger sense than is generally appreciated it is the youngster's initial competitive step. And to compete successfully at any period of life, including early school days, both body and mind must be as fit as possible.

"During the late spring and summer months efforts of physicians and public health officials are directed toward the discovery and correction of remediable physical defects in the preschool child. The public cooperation in this connection has been increasing each year—and this season has been no exception.

"Despite this satisfactory evidense of parental concern, it is possible that a number of mothers and fathers have failed to have their preschool children examined by their family physician. Though a youngster may appear healthy to his parents, neglecting to have the child examined may not only affect his ability to compete with his associates in school work but, conceivably, through postponed discovery of a latent and correctable condition handicap him in later life. Plainly, such a possibility is too big a risk for any parent to assume for the child.

"Consequently, during the days remaining before school opens, all parents who have not yet had their preschool children examined should arrange to have this done without delay.

"The family physician will vaccinate for small ox and inoculate against diphtheria if the child has not been immunized in infancy as he should have been In addition, there will be among others, examinations of the eyes, ears, mouth, throat, glandular system, heart and lungs, abdomen, nervous system, and an investigation for structural defects.

"If a clean bill of health can be given, the parent will then know that the child's chances to make a success of his first year in school will be at least average. On the other hand, if defects are discovered and proper steps are taken to correct them, it should be a great satisfaction to know that conditions which might have led to serious physical impairment, to repeating in school, and unhappiness to the child have been removed."

This fine Rockingham gobbler seems to have no realization of the fact that on the morrow he will go under the ax to be served at the roast turkey dinner for distinguished guests of the Rockingham Turkey Festival. The dinner will be held on the public square of Harrisonburg on the second day of the event. The festival will be held September 4 and 5.

Regional Meetings of Tuberculosis Workers

Richmond—Plans for the sale of Christmas Seals, as part of America's war against tuberculosis, will be laid at regional meetings to be held throughout the State in September and October under the auspices of the Virginia Tuberculosis Association, according to announcement made yesterday by Miss Leslie Combs Foster, executive secretary of that organization.

The initial meeting of tuberculosis workers will be held September 11 at Bedford, and will be followed the next day with a similar gathering in Richmond.

Mrs. Florence B. Breed, representing the seal sale service of the National Tuberculosis Association, will be among the speakers at both meetings. J. Vaughan Gary, President of the Virginia Tuberculosis Association, also be on the speaking program at the Richmond meeting

Regional meetings during October will be held as follows: Tappahannock, October 13th; Staunton, October 17th; Culpepper, October 18th; South Boston, October 24th, Christiansburg, October 25th; Marion, October 26th; Bristol, October 27th; and Waverly, October 31st.

As scheduled, the Seal Sale will start on December 1st and continue through the holiday season That date will be adhered to, Miss Foser said, regardless of President Roosevelt's decision to advice Thanksgiving Day to November 23. It has been the custom for the Seal Sale to start on the day after Thanksgiving, immediately upon the close of the Red Cross annual roll call.

"Say It With Flowers"
For All Occasions
Home Grown Flowers
Expert Designers
NORTON FLORAL COMPANY
FRANK HORSAN, Mgr.
Telephone NORTON 285
Member F. T. D. A

Political Notices

To the voters of Lee County, Virginia

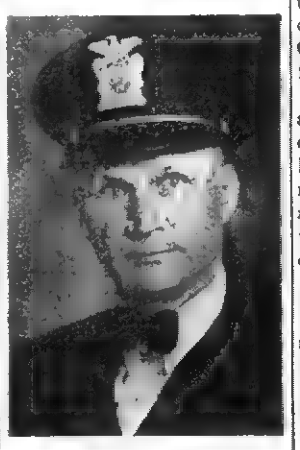

I am a candidate for Sheriff of Lee County, Virginia, election to be held November 7, 1939. I sincerely solicit the votes of the people of Lee County, regardless of race, creed or party affiliations.

If I am elected, I promise to carry out the duties of this office to the very best of my ability and see that the Laws are strictly and sanely enforced. I am in favor of every Deputy Sheriff being in uniform and that each Deputy be a man of good character. I am opposed to fee-grabbing and the Kangaroo Court, as they both lead to disregard for law and order. It is also my intention, if elected, to treat every person, regardless of color or social position, fair.

Thanking you in advance and assuring you that your vote and influence will be greatly appreciated,

Respectfully,
D. B. Holmes.

advertisement 29-tf.

N. E. A. Dollars

For each dollar loaned by the Rural Electrification Administration to bring central station service to farm communities, the farmer spends approximately another dollar for wiring and appliances so as to take advantage of the energy brought to his home, R. E. A. records show.

Available electricity creates a demand for radios, irons, washing machines, vacuum cleaners, and many other items that bring comfort and entertainment to the farm home and employment to industry.

H. B. Eller,
County Agent

SUBSCRIBE TO THE POWELL VALLEY News

FREE! If excess acid causes you pains of Stomach Ulcers, Indigestion, Heartburn, Belching, Bloating, Nausea, Gas Pains, get free Sample, Udga, at Pennington Pharmacy.
advertisement 22-16t

Vote For

TO THE VOTERS OF LEE COUNTY, VIRGINIA

Having been nominated by the Democratic party, I am a candidate for the office of the Commissioner of the Revenue for Lee County, Virginia

I sincerely solicit the vote and influence of each and every voter in Lee County If I am elected, I promise to carry out the duties of the office and my obligations as a servant of the public to the best of my ability.

Yours very truly
W. W. Jessee

advertisement 26-tf

To the voters of Lee County Virginia:

I am a candidate for the office of Commissioner of the Revenue for Lee County, Virginia. Election to be held November 7th. I sincerely solicit the vote of the people of the county, regardless of race, creed or party affiliations and if I am elected, I promise to carry out the duties of this office in such a way that every voter will be glad that they supported me, and will not be ashamed to say at any time, "I voted for Myers"

I thank one and all in advance for your vote and influence.

A. M. Myers

advertisement 17-tf.

Women Agree 93%!

If 93 out of 100 users picked at random declare they were helped by a medicine, would you believe in its merit? *That happened* among women of 12 Southern states who were questioned about CARDUI. As a good stimulator of appetite and aid to digestion, CARDUI assists women to build up resistance and so helps them *avoid periodic pain* of functional dysmenorrhea due to malnutrition.

WE DO JOB PRINTING

To All Voters of Lee County Irrespective Of Your Party Affiliation

I wish to announce that I am a candidate for election to The House of Delegates of Viginia. Election to be held November 7, 1939.

I was reared in Lee County. I attended the public schools of Lee County and Milligan College, and fully appreciating the need of progressive legislation vitally important to the people of The Great County of Lee, I feel that I am well qualified to represent you in The House of Delegates. If I am elected to said office, I shall favor and urge adoption of the following program:

1. Election of our public school officials by popular vote.

2 A minimum salary of $80 per month for the teachers in our public schools.

3. A free text book system.

4. A sound retirement system for teachers

5. A system of good roads in general, primary and secondary roads in particular.

6. An ample pension system to care for our aged and decrepit citizens.

7. A law that will forever end prostitution of the ballot in our elections.

8. I shall favor legislation that will promote a better understanding between labor and capital.

9. I shall favor economy in the administration of government.

I have advocated adoption of the above program for more than thirty years.

YOUR VOTE AND INFLUENCE SOLICITED AND SINCERELY APPRECIATED.

M. S. Edens,
A Veteran of Foreign Wars

advertisement 34-11t.

The Mehodist Church

C. T. Miller, Pastor

R. S. Orr, Superintendent.
Sunday School—9:30 a. m.
Morning Worship—10:30 a. m.
Young Peoples Service—5:45 p. m.
Evening Worship—6:30 p m.
Midweek Prayer Service Wednesday at 7:00 p. m.

SUBSCRIBE TO THE POWELL VALLEY News

Engines, Tractors, Boilers, Saw Mills, Wood Worging and Road Building Machinery, Well Drilling Machines, Gasoline Engines, etc.
R. P. Johnson,
Wytheville, Va.
advertisement 30-tf.

H. E. Gibson For Supervisor

To the Voters of Rocky Station Magisterial District, Lee County:

After one term of service as your County Supervisor, I am again a candidate for the office, and solicit your votes for re-election this fall at the same Three-Point Program:

Point No.1—Sound Business Management of County Finances.

Point No. 2—Improvement of Schools and School Transportation.

Point No. 3—An All Year Road to Every Community.

Also two additional Points that have been added during my term of office, to which I have given my support:

Point No. 4—The Virginia Public Assistance Program, Commonly Called the Relief Program.

Point No. 5—The Full County Health Unit.

I invite your examination of my record as made on these Five Points, the increased services rendered the people by your County Government, and call your attention to the reduction in Taxes during my term from $4.10 at the beginning to $3.80 now. I shall strive for further reductions.

H. E. Gibson

advertisement 31-14t.

VIRGINIA:
In the Clerk's Office of the Circuit Court of Lee County, the 31st day of July, 1939

Nancy Clark Lewis,
Complainant
Vs.
ORDER OF PUBLICATION
John P. Lewis,
Defendant

The object of this suit is to obtain a divorce, a vinculo matrimonii on the grounds of desertion.

And an affidavit having been made and filed that the defendant, is non-resident of the State of Virginia, and his last known address is Yancey, Ky it is ordered that he appear here within ten days after due publication hereof and do what may be necessary to protect his interest in this suit.

It is further ordered that a copy of this order be posted at the front door of the Courthouse of Lee County, Virginia, that a copy be mailed to the defendant at his last known address, and that a copy hereof be published once a week for four successive weeks in the Powell Valley News, a weekly newspaper published at Pennington Gap, Virginia.

Teste: D. C. Sewell, Jr., Clerk
By C. L. Grabeel, D. C.
L. M. Robinette, p. q.
advertisement 32-4t.

Social and Personal

Mr. and Mrs. Charlie Parsons and Mr. and Mrs. Howard Mosley spent Saturday night with Mr and Mrs. Tom Ely and family

Prof. J. W. Pence of Staunton, Va., P P. Pence and wife, Quicksburg, Va., Mrs. Harry Wisman, of Edinburg, Va., brothers and sisters of Dr. V. M. Pence, are guests this week of Dr. V. M. Pence and Mrs Pence. Mrs. Eva Pence of Bristol, is also a guest in the Pence home

Mrs W. M. D. Simon and Miss Daisy Gilley of St. Louis have been spending a few days with their mother, Mrs. A. J. Galloway.

Misses Billie Sue Smalley and Margaret Dennison spent last week with Billie Sue's grandfather, Mr. Bradley Stewart at Pineville, Ky.

Mrs E. E. Parsons left Sunday for a visit with relatives in Chattanooga, Tenn.

Mrs. E. R. Halstead has returned home from a visit with relatives in Knoxville and Lafollette, Tenn.

Miss Mary Hardy of Grundy, was visiting friends here Saturday.

Mrs. Virgil Skeens of Clintwood spent the past week with her mother, Mrs Grace Wygal.

Miss Eugenia Barton, who is in training at Charlottsville University, is spending her vacation with her parents, Mr. and Mrs E. C. Barton and family.

Mr. and Mrs. Tom Seals of Kingsport, Tenn., were visiting relatives here last Sunday.

Jack Hickam of Bristol, spent the week end with his aunt, Mrs. Whiz Green.

Mrs. Carrie Crowell spent the week-end with Mrs Delbert Stewart on her return trip to her home in Big Stone Gap, after having spent the summer in Corbin and Middlesboro, Ky., visiting relatives and friends.

Mrs E. C. Laningham and daughters have returned home from Stanford, Ky, where they visited relatives.

Miss Peggie Robbins of Norton spent last week with her brother, Giffard, and Mrs. Robbins.

Mr. and Mrs. T. H. Pugh and sons motored to Kingsport Sunday, where they enjoyed a picnic at the Tri State Air Port. They were joined there by their daughter, Mrs. Steve Tomilson and Mr. Tomilson of Johnson City, and Mrs. Pugh's sister, Mrs. J. W. Hill of Elizabethton, Tenn.

Mrs S. P. Hickam and two daughters, Betty and Velma, of Richmond, Va., are visiting relatives and friends here.

Mrs. John Bickley of Johnson City, was visiting her uncle, Bradford Young, and Mrs. Young Monday.

Cecil White of Louisville, Ky., is visiting his mother, Mrs. D. W. White, and brother, Glen.

Everette Moore of Neon, spent the week-end with his brother, Rev. W. B. Moore and family.

Dahlia lovers of Lee County are notified of the Eighth Annual Southeastern Kentucky Dahlia Show and Fall Flower Festival to be held in Barbourville, Ky., September 28th and 29th.

WE DO JOB PRINTING

For Rent

Dwelling house for rent. See Dr. C. E. McNiel.
Pennington Gap, Va.
advertisement 35-1t.

Firestone STANDARD

SIZE	Price For The 1st Tire	Next Tire 50% Discount	Price For 2 Tires	YOU SAVE
4.40-21	$7.20	$3.60	$10.80	$3.60
4.50-21	7.45	3.73	11.18	3.72
5.00-19	7.60	3.80	11.40	3.80
5.25-17	9.50	4.75	14.25	4.75
5.50-17	8.65	4.33	12.98	4.32
6.00-16	10.35	5.18	15.53	5.17

Firestone CHAMPION

SIZE	Price For The 1st Tire	Next Tire 50% Discount	Price For 2 Tires	YOU SAVE
5.25-17	$14.65	$7.33	$21.98	$7.32
5.50-17				
6.00-16	15.95	7.98	23.93	7.97
6.25-16	17.95	8.97	26.93	8.97
6.50-16	19.35	9.68	29.03	9.67
7.00-16	21.95	10.98	32.93	10.97

Above Prices Include Your Old Tire—Other Sizes Proportionately Low

A 50% DISCOUNT ALSO APPLIES TO THE PURCHASE OF 2nd TIRE ON THE FOLLOWING:

Firestone HIGH SPEED

SIZE	Price For The 1st Tire	Next Tire 50% Discount	Price For 2 Tires	YOU SAVE
[illegible]	$10.30	$5.15	$15.45	$5.15
[illegible]	13.20	6.60	19.80	6.60
[illegible]	12.00	6.00	18.00	6.00
[illegible]	[illegible]	7.18	21.53	7.17
[illegible]	17.40	8.70	26.10	8.70

Firestone CONVOY

SIZE	Price For The 1st Tire	Next Tire 50% Discount	Price For 2 Tires	YOU SAVE
4.40-21	$8.36	$4.18	$12.53	$4.17
4.50-21				
4.75-19	8.60	4.30	12.90	4.30
5.00-19	11.00	5.50	16.50	5.50
5.25-17				
5.50-17				
5.25-18	10.00	5.00	15.00	5.00
5.50-18				
6.00-16	11.95	5.98	17.93	5.97

Above Prices Include Your Old Tire—Other Sizes Proportionately Low

FOR GREATEST SAFETY AND ECONOMY PUT A NEW TUBE IN EVERY NEW TIRE

See the [illegible] and Exhibition Building at New York World's Fair [illegible] Gulf International Exposition at [illegible]

Listen to the Voice of Firestone with Richard Crooks, Margaret Speaks and the Firestone Symphony Orchestra, under direction of Alfred Wallenstein, Monday evenings, Nationwide N.B.C. Red Network

Orange Disc Filling Station
Incorporated
CLARENCE COLLINS, Mgr.
Phone 9111 Pennington Gap, Va.

Young Men Form Club

Jonesville, Va—Fourteen young men of Jonesville met at the Keithley Theatre Building Tuesday night for the purpose of organizing a Young Men's Business Club, whose purpose will be to promote civic enterprises.

The following were present:

J. C. Kensinger
Ben S Richmond
Dan P Campbell
Ben Davidson
O. M Hyatt
Clyde E. Russell
Bruce Cone
George Moore
Browning Wynn
Fred Cox
M. V. Orr
Claude C Williams
Charlie Smith
J N. Cridlin

Dan P. Campbell was elected president; Claude Williams vice-president; and Fred Cox secretary-treasurer.

An extensive drive for membership is to be carried on immediately.

Christian Church

W. B. Moore, Pastor

Bible School—9:45
S. H. Orr — Superintendent.
Devotion and Communion—10:30.
Preaching —11:00 a. m.
First and Third Sunday Nights—7:00.
Christian Endeavor meetings—6:00 p. m.
Mrs. Maggie King and Mrs. W. B. Livesay—Superintendents.
Missionary and Ladies Aid Societies meet jointly First Thursday each month—2:00 p. m.

A hearty welcome awaits any who want to come and worship with us, at these and all other services at this church.

Gibson Station

Mr. and Mrs. Frank J Newby and son of Knoxville were guests of Mr. and Mrs. Kellog Bailey and son on Sunday. They were accompanied home by Tommy Bailey.

Mrs. L. W. Estap and children spent the week-end with Mr. and Mrs. W. H. Hall of East Bernstandt, Ky.

Mr. and Mrs. Bert Beason and Mrs. Paul Beason were visiting relatives at Baxter, Ky., Saturday night.

Mr. and Mrs. Charlie Spurlock and son of Middlesboro, Ky., visited Mr. and Mrs. James Pace Tuesday afternoon.

Mrs. Clarence Minton and Mrs. Mattie Senters, Caylor, were visiting relatives here Saturday.

Miss Barbara Hammonds is visiting her mother at Pennington Gap.

Hubert Bailey, Caylor, was calling on friends here Sunday afternoon.

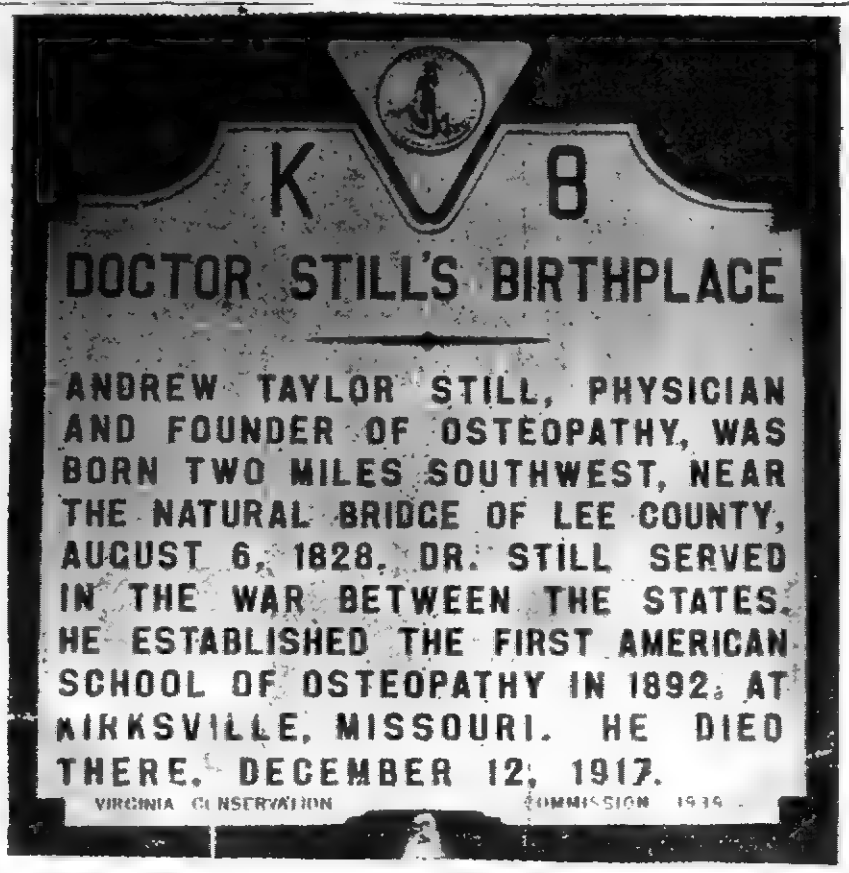

This marker, erected by the Virginia Conservation Commission, was unveiled on Monday, August 28th, near the birthplace of Dr. Andrew Taylor Still, founder of osteopathy, near Jonesville. Attending the ceremonies were several National figures in the profession.

Singing Convention

The Lee County Singing Convention will be held Sunday, September 3, 1939, one mile east of Wheeler, on Route No. 58.

Mr and Mrs. D. S. Reasor and daughter, Ines, spent last week at Hungry Mothers Park.

Mr. and Mrs. A J. Ely, Brownlow Ely, Mr. and Mrs. T. D. Ely and Mrs J. N. Collier spent last Sunday at Norris Dam.

Several from here attended the circus in Middlesboro, Ky., Monday night.

"Vanishing River"

By M. T. Woodward

from page one

cian of Washington, D. C., and vocal director of a Methodist Church Choir of the nation's capital, assisted by Miss Mary Davidson, the accomplished and talented daughter of W. L. Davidson of Jonesville, organist of the tabernacle choir, furnished the music for the occasion.

Excerps from and comments upon the ornate and splendid addresses delivered by Senator Robinette. Drs. Woodall, Jones, Laughlin, Hon. Clarence Smith chairman of the Virginia Conservation Commission, Dr. Charlie Still, Congressman Flannagan, and Dr Ira W. Drew, of the U S House of Representatives from Philadelphia as well as several thrilling un-scheduled ones, and the pulling of the marker unveiling card by Master Charles Still Esterline, will not appear in this space at this time for the reason that they have been furnished to all the metropoliton dailies of the country, and editorially commented upon by most of them through the agencies and medium of the great associated and United Press Services, Virgil Q. Wacks, local A. P. and United Press Services representative and official news photographer for these news gathering agencies, as well as for Life and other magazines, efficiently and faithfully covered every detail of the program. All the official osteopathic journals and publications will also carry the addresses in full as a permanent record for the archives of the profession and in this connection it may be stated that this admittedly self-effacing unofficial observer is authorized to say that any one desiring copies of them may address their request to Dr. George M. Laughlin, Kirksville, Mo.

As interesting sidelights on the formal and forever permanent establishment of Lee County's shrine to which the world will now continue to trek to pay its mead of praise and homage, may be mentioned the amazement and surprise of charming entertaining, interesting and vivacious Mrs. Blanche Still Laughlin to find that this scribe, of whom she had heard so much, but had hitherto not seen, like the aged and infirm Jacob of old, was leaning upon his staff. Mrs. Laughlin and her brother, Dr. Charlie, as the worthy scions of an illustrious sire, were greeted on all sides by spontanous bursts of affection and cordiality, and highlighting their two day stay in our midst was the spell of that inspiring ovation accorded Dr. Still at the morning session of the program within the hallowed and sacred presincts of religion built by his grandfather, and where the first divine conceptions were formed that led to the discovery of his world renowned father's school of medical practice which he announced to the world in 1874, now known as osteopathy.

Mr. Mrs. L. B. Murphy of Ballston, Va., were guests of friends and relatives for the marker memorial rites. Mrs. Murphy was the former Miss Mary Sullins Ewing of Acadia, and the only sister of the late Major E. W. R. Ewing, author of a number of works on history and law, some of which have been adopted as text books by leading Universities, including the University of Virginia. At the time of his death in 1928 he had completed a history of Lee County in manuscript from which he proposed to call "The Pioneer gateway of the Cumberland." Mrs. Murphey has this priceless manuscript in her possession, and is willing to sell it to anyone for only a nominal price on the stipulation alone that the purchaser publish it. Major Ewing's reputation as a standard author of books on historical and legal subjects is a guarantee that his hitherto unpublished local history will be a financial success when printed.

Mr. and Mrs. M. G. Ely of Washington, D. C., were here for the unveiling ceremonies, and remained over for a few days as the guests of friends before returning to their home.

Hon. E. T. Carter, of Gate City, presiding judge of the 16th judicial circuit of Va., which embraces Lee County, attended the Dr. Andrew Taylor Still memorial rites Monday. Judge Carter is justly proud of the distinction which is his, of presiding over a circuit having in it the birthplace of osteopathy's great founder.

POWELL VALLEY NEWS

Volume 20, Number 36 — PENNINGTON GAP, VA., THURSDAY, SEPTEMBER 7, 1939 — $1.00 Per Year—5c Per Copy

UNIVERSITY OF VIRGINIA GENERAL LIBRARY 1819 SEP 9 '39

Feed Trees If You Expect Them To Feed You

I have been asked very often that if I have my trees pruned in the fall will it affect the bearing of the orchard. I wish to say that in the thirty-eight years of the work that I have done in the orchard, that I never pruned the tree in August or September, but the next year that it was full of fruit. I am often told that if I would prune in the spring or when the sap is rising that the wounds would heal over so much quicker. In my experience I have found that the only difference in the summer and fall pruning is that there will be less water sprout growth in the trees and the fruit buds will be stronger than if you wait in the winter to do your pruning. I notice another fact, that the growth is retarded by the late summer pruning. So you must consider the condition of the tree. A good doctor will diagnose the disease of the patient and at the same time will consider the condition of the patient as to whether he can stand the medicine that is needed in the case. Now there is several conditions in the orchard thas has to be considered. In the same orchard you will find that some trees will be strong while the others will be pale and will show considerable failure in the growth and fruiting. I have been much disappointed in the growth of some varieties that made me think a great deal as to the cause. Of course there is a reason for the failure of the tree. Some times it may be the lack of feed and then it may mean a constitutional failure. It also may mean that the soil is affected by bacteria. But I find that the well fed tree can withstand more disease germs or bacteria than the one that is poorly fed. Can you not notice this in the life of your stock? Well, the tree is much like the living animal. Feed the trees well and you not only will have much more fruit. Feed the trees if you expect them to feed you.

Robert DeBusk

C. Ross Flanary

Jonesville—C. Ross Flanary, 56-year-old well known farmer, died at 8 o'clock Saturday evening at his home near Jonesville after a short illness.

He is survived by the widow; his mother, Mrs. Alice Flanary; one daughter, Mrs. W. L. Beerman, of Toledo, Ohio; one son, Fred Flanary, of Toledo; two sisters, Mrs. Stokley Stone, of Knoxville, Tenn., and Mrs. Ethel F. Russell, of Kingsport; and one brother, Ulysses Flanary, of Pennington Gap.

Funeral services were held Monday afternoon at 2 o'clock. The Revs. Dave Miles and Wright officiated and interment was in the family cemetery.

Big Spring Union

Roscoe Brooks was a business visitor in Pineville and Middlesboro, Ky., Tuesday.

Visitors at the home of Mr. and Mrs. C. L. Estep through last week-end were Mr. and Mrs. Millard Rowlett and children, Opal, Jean and Jackie, Jenkins, Ky., Mrs. Paskel Ramsey and children, Charles, Christine, Helen and Lois of Three Point, Ky.

C. L. Estep, Hugh Collins and Tilmon Cosby were in Ewing on business Tuesday.

Mrs. Hubert Ayers and son, Clyde, Gibson Station, visited her parents, Mr. and Mrs. C. L. Estep, recently.

Mrs. Millard Rowlett and daughter, Jackie, Jenkins, Ky., have returned home after a week's visit with homefolks.

Suffolk Woman Named To Lead NCTC In State

New impetus was given the National Consumers Tax Commission's Virginia drive against "consumer-penalizing" taxes today with the announcement that Mrs. Claud E. Eley of Suffolk has been appointed to head the tax-education crusade in this state.

Named a member of the Commission's national committee, Mrs. Eley will lead the 93 tax study group which now functions throuout Virginia communities, according to Mrs. Melville Mucklestone, NCTC president.

The year-o'd Commission, a non-partisan, non-profit group, now has nearly 6,000 similar study group meetings regularly through out the country for instrucion in the intricacies of taxation, she said. Part cu ar emphasis is placed on "hidden taxes" which now account for 56 2 per cent of all local, state and national tax revenues, the NCTC president explained.

"Hidden taxes constitute an ever-growing menace to the American standard of living," Mrs. Mucklestone declared. "The recent national poll which indicated that 40 per cent of those in the low income group believe they pay no taxes at all is an indication of how insidious the growth of this form of taxation has been. Only through a broad educational campaign can the people be awakened.

"When the average wage earner whose income is $1,500 a year or less pays an annual tax bill of $171 without knowing it there can be little doubt that a serious situation exists."

Fewer Marriage Licenses Are Issued In Lee County

According to the county clerk's records, at Jonesville, only twenty-three marriage licenses were issued in August, 1939, as against thirty-one in August 1938. The following were issued licenses from the clerk's office:

Albert Kelly, 49, Keokee and Lillie L. Ballow, 45, Wise.

John Arbor Saylor, 23, and Evey Lena Hurst, 22, both of Harlan county.

Haburn Bishop, 23, and Vivian Cobb, 21, both of Big Stone Gap.

Charles Carl Shearer, 37, Painteville, Ohio, and Bertha Zethia Hubbard, 42, of Jonesville.

Bascom Barrett, 28, and Hazel Stapelton Cox, both of Pennington Gap.

William T. Fleenor, 27, Kingsport, Tenn., and Amanda Fisher, 23, Blackwater.

Orville Maggard, 22, and Eva Lee Brooks, 21, both of Ben Hur.

Milton Raby, 19, Mabe, Va., and Opal Spivey, 19, Jonesville.

Elmer Nelly, 21, and Annalee Rasnic, 19, both of Duffield.

Thos. Warren Jones, of Jonesville, and Nora Alma Robinson, Rose Hill.

Marshall Burchette, 26, St. Charles, and Carrie Hall, 21, Jonesville.

Robert Edwin Bostic, 25 and Clara O'Neil Sams, 16, both of Clinchport.

Olen Hyden, 24, of St. Charles, and Bernice Cooney, 18, Keokee.

Charlie Powers, 27, and Emma Witt, 16 both of St. Charles.

Ed Johnson, 23, of St. Charles and Ruby Carroll, 18 Hubbard Springs.

Paul Blankenship, 21, of Hubbard Springs, and Fay Colton, 22, Keokee.

Edward Norris, 26, and Sadie Jane Kelly, 28, both of Harlan, Ky.

Emory Matthews, 25, and Oril Head, 21, both of St. Charles.

Jessie Harman, 22, Woodway, and Katherine Coffee, 21, Upton, N. C.

Otis Bradford, 21, and Cora Daniel, 21, both of Rose Hill.

Wiley Roberts 41, and Stella Edens, 20, both of Pennington Gap.

Paper Hanger: "Hey, these rolls of paper are all different."

Manager: "Hang it all, anyway!"

REVIVAL

FIRST BAPTIST CHURCH

The Rev. Chas. P. Jones, Evangelist

Pastor First Baptist Church, Greenville, Tenn.

September 10-22; 10:00 a. m. and 7:00 p. m.

In this special series of evangelistic services, Brother Jones will preach at 10:00 A. M. and 7:00 P. M. each day. We have in Brother Chas. P. Jones a comp tent leader and consecrated preacher. We cordially invite you to hear him as he preaches the doctrines of grace and presents the plan of salvation in all of its simplicity and purity.

This revival is for the good of the community as a whole. It has as its primary purpose the winning of the lost, and as its only slogan, "Our Community for Christ." We, therefore, urgently solicit the full cooperation and prayerful support of all Christians.

WE CORDIALLY WELCOME YOU TO THESE SERVICES.

Glen F. White, Pastor

Jonesville

Mr. and Mrs. Paul Duncan of Gary, W. Va., were visiting Mr. Duncan's sister, Mrs. L. T. Hyatt, Saturday. Miss Mary Emma Hyatt accompanied them home for a few weeks visit.

Miss Bill Gibson of Fountain City, Tenn., is visiting her grandmother, Mr. and Mrs. J. C. Wynn, at the Camp Ground.

Miss Roberta Cridlin is visiting friends in Chapel Hill, N. C., before resuming her school work in Kingsport, Tenn.

Mr. and Mrs. L. B. Powell and daughter, Sally Ann, have returned from visiting relatives in Covington.

Charles V. Willoughby, 1st Lieutenant in a CCC Camp at Natural Bridge, is visiting his mother, Mrs. Jess Willoughby, this week.

Mrs. F. K. Hyatt has as her guest this week, her mother, Mrs. Burrough, of Bristol.

Mrs. E. E. Hyatt attended the Young Democrat's Convention at Roanoke the past week-end. She will visit in Richmond before returning to Jonesville to remain the winter.

Mrs. J. C. Kensinger gave a dinner party for her grandmother, Mrs. Burrough, Tuesday, the following being present: Mrs. L. T. Hyatt, Mrs. George P. Cridlin, Mrs. Jess W. Willoughby, Mrs. M. D. Richmond, Mrs. Robert Burrough, Mrs. Hessie Hyatt, and J. E. Gilly.

William Ashton, of Texas, attended Camp Meeting services Sunday.

Mr. and Mrs. W. D. Richmond and children have returned to St. Paul after spending several days with Mr. Richmond's parents, Mr. and Mrs. M. D. Richmond.

Mr and Mrs M. G Ely, Washington D. C., are visiting friends and relatives in Jonesville this week.

O. V Willard, a district clerk in the highway office, Bristol, was a Jonesville visitor Tuesday.

Mr. and Mrs Phil Wynn of Lynchburg are visiting his parents, Mr. and Mrs. A. C. Wynn.

Mrs. Elizabeth Sewell, Mrs. M S. Martin, Mrs. L T. Hyatt and Miss Virginia Hyatt were calling on Mrs. Mrs. Mollie Slemp in the "Turkey Cove" section Wednesday afternoon.

Dinner Guests

Mr. and Mrs. J M Fry, had as their dinner guests Thursday, Mrs. S. P. Hickam and two daughters of Richmond; Mrs. M. V. Barker of Appalachia; Mrs. L L Horne; Mr. and Mrs. Bradford Young; Mary Helen Young, all of Pennington Gap, Mrs. Henry Fry Harris and children of Jacksonville, Fla.

A Theatre Party was enjoyed by all in the evening

Mr. and Mrs C. F Gilley, Jr., and little daughter, Nancy Ruth, have returned to their home in Clifton Forge, Va.

Rose Hill

Mrs. S. H. Buchanan and daughter, Jean, Louisville, and Hassie Thompon, Rose Hill, Audran Kent, of Pineville, Douglas Crockett and Mrs. Mollie Gibson were honor guests at a 6 o'clock dinner Friday evening at the home of Miss Laura Martin.

Mrs. Buchanan and daughter returned Saturday after spending several weeks in the home of her parents, Mr. and Mrs. R. H. Crockett.

Mr. and Mrs. Crockett and sons, Douglas and Frank entertained with a luncheon honoring Mrs. Buchanan and daughter, and Hassie Thompson, Laura Martin, Mrs. Mollie Gibson, and Audran Martin.

Mr. and Mrs. J. B. Clark and Kelly Gibson, Manchester, Ky., and Mrs. Austin Cole and daughters, Nina Lee and Maureen, Dunbar, were guests of their mother, Mrs. Mollie Gibson. They also visited Miss Laura Martin, Mrs. Addie Bales, Gibson Crockett and other relatives.

Paris Crockett, Hubert Crockett, Paul Alton Crockett, Dal Hensley, Audran Martin, Charles Snapp and Mr Ross visited the Sand Cave Friday morning.

Mrs. Blanche Gibson Clark was graduated from K. S. I., Frankfort, Ky., received an A. B. degree. She is a teacher in the city schools at Manchester, Ky.

Rev B. C. Hood, Mrs Carnes, Mr Gardner, Mrs. Rosa Parkey and daughter, Nonvella, Big Stone Gap, were dinner guests Sunday of Mr. and Mrs. R. H. and family, and were also guests of Miss Laura Martin

Mr. and Mrs. U. S. Thompson and Howard Riley, Pineville, Ky., spent Sunday afternoon with their sister Mrs Mollie Gibson and brothers Bob, Frank and Marshall Crockett and other relatives

Mr. and Mrs. J. Telico Martin and son, Eldon Pineville, Ky., spent Wednesday afternoon with their sister, Laura Martin. Audran Martin accompanied them home to resume his studies after spending the summer here

Mrs John Moore, Mrs. Hassie Purciful, Telico Martin and son, Eldon, of Pineville, and Mrs. Georgia Bishop, Paris, Ky., spent Sunday with Audran and Laura Martin.

Pauline Nelson, Middlesboro, is a teacher in the colored school this term.

SUBSCRIBE TO THE POWELL VALLEY News

Squirrel Season Month Later

The open hunting season for squirrels, 1939, in the following counties west of the Blue Ridge mountains has been changed from September 1st to October 1st:

Bland
Buchanan
Carroll
Craig
Dickenson
Floyd
Grayson
Lee
Page
Pulaski
Russell
Scott
Smyth
Tazewell
Washington
Wise
Wythe

This is a conservation measure, as it will save many young squirrels which are still nursing their mothers in September and which are unable to "shift" for themselves.

Wheeler

Many from here attended the annual camp meeting of the Methodist churches at Jonesville campground Sunday

Misses Anna Hutchins and Mary Woodward of Eastern Virginia are spending several days here as guests of friends.

Claude Warren is slowly improving after a serious illness

Miss Mary K Hoskins and her house guests, Misses Mary Woodward and Ann Huthins, enjoyed a trip to Sand Cave, near Ewing, Sunday

Carl Shearer, Speedwell, was a business visitor here recently

Mrs. Cindie Jennings and daughters Artie Ann and Gladys, visited friends at Shawanee recently.

Miss Jereleno Lay will visit relatives at Harlan, Ky this week

Walter Roark of near Pineville is spending this week here with relatives.

Mr and Mrs Boyd Dickson and children, Kingsport Tenn., returned home recently after a short visit here

Mr. and Mrs. E. M. Wheeler and children and Mr. and Mrs. J. M. Wheeler attended the camp meeting held at Jonesville Sunday.

The Lee County singing convention will be held at the Twinoak Filling Station near Wheeler Sunday.

Mrs. Frank Brim is visiting relatives at Barbourville, Ky.

Powell Valley News
Published by
Powell Valley Printing Co.,
EVERY THURSDAY
PENNINGTON GAP, VA.

B. C. CULBERTSON Manager

One Year.....$1.00
Six Months.....60
Three Months.....35

Obituaries.....$1.00
Card of Thanks.....0.50
Advertising Rates on Application

Entered at the Postoffice at Pennington Gap, Virginia, as mail matter of the second-class.

MICKIE SAYS—

War, And The American Farmers

American Farmers, like all our citizens, abhor war and will pray for a speedy peace.

First of all of course, the primary effort of the Department of Agriculture, together with all other branches of the Administration, will be to keep this country out of war. Secondary to that will be the effort to protect American farmers and consumers as fully as possible against the effects of war abroad.

War causes economic repercussions in all countries. It is only natural, therefore that our farmers at this moment are considering whether they should modify their production plans to meet the new situation.

I urge American farmers to proceed with their plans as if the outbreak in Europe had not occurred.

American agriculture is in a much better position to meet the shock of war than it was 25 years ago. As we have kept pointing out, the very machinery which farmers have used to adjust production to decreased demand in peacetime can be used in wartime to increase production if and when that becomes advisable.

Some farmers, remembering high wartime prices, may wish to discontinue cooperation in their farm program in order to expand the acreage of wheat and other crops. I would remind them that the average prices of wheat, corn hogs and beef were lower a year after the World War started than they were in 1914. The course of prices for the months just ahead may not follow the pattern of 1914 and 1915 But present supplies of cotton, wheat, corn, meat animals, and many other commodities are large. There is little likelihood that any substantial increase in production of the major crops will be desirable, certainly not in the immediate future. In any case the need for increases in supplies can be anticipated in ample time to make any necessary increases in acreages. The production of large quantities of agricultural commodities for which there is no satisfactory market could prove just as demoralizing in wartime as in peacetime.

I would remind American farmers that the loans which are a part of the ever-normal granary are available right now to prevent price collapses. They can prevent such a disaster to farmers as befell cotton growers, for example, in 1914-15.

I would remind American farmers of these facts; this year's wheat carry-over is estimated at 254 bushels, in comparison to 115 million bushels for the five years from 1924 to 1928.

A slightly smaller production of corn this year than last is expected, but the present large-carry-over will make the total 1939-40 supply even larger than the 1938-39 supply of two billion nine hundred million bushels. Much of the carry-over of both corn and wheat is being held by farmers under loan as part of the ever-normal granery. Through the granery, in fact our carry-over of corn corn has been increased from an average of less than 200,000,000 bushels. These added supplies will be available for feeding if the demand for pork and other livestock products rises sharply in the near future. They remove the necessity for increased planting that might ultimately be ruinous. Furthermore, the corn supply is a protection against any feed shortage that might be caused by drought in 1940 or succeeding years.)

Supplies of meat animals are expected to be larger next year. Inspected slaughter of hogs in 1939 40 probably will be 7 million head greater than during 1938-39. The total number of cattle on January 1, 1940, is expected to be about 1 million head larger than a year earlier, although the total slaughter for 1940 may be the same, or slightly smaller than for 1939.

Combined supplies of cottonseed oil, lard and soybean oil available for home consumption will be larger during the rest of this year and 1940 than for 1938

Continued heavy production of milk this fall is expected. On August 1. cold storage holdings of butter, were 33,000,000 pounds above the 1934-38 average. Supplies of rice, canned fruit and fruit juices, canned vegetables, potatoes and beans also are substantially above normal o prospective consumption.

The ever-normal granery and the stablization of supplies of meat and milk and eggs which it takes possibly serve also as a protection to the consumers against exhorbitantly high prices.

Today we have a Commodities Exchanbe Act. In 1914 no such powers were available for protecting producers and the public from excessive market fluctuations and harmful speculation.

Since 1933, in contrast to the World War period, farmers in almost every county in the United States have organized themselves for quick action in dealing with problems of production, of conservation, of credit, and of rural waefire These farmers' groups, democratically elected to help carry on the Agricultural Adjustment Administration the Farm Security Administration, the Soil Conservation Service, the Bureau of Agricultural Economics, all working in cooperation with the State Extention Services, have had invaluable experience and training. Whatever the demands upon agriculture, the organized groups of farmers now in existence can move swiftly, in cooperation with government, to deal with them. Fhr examble, the AAA committees are equipped to act quickly to bring about either an increase or decrease in production, and to administer whatever program of action is called for.

Not only are we organized better in the field of production; we have also gained valuable experience and improved organization in the marketing field. The marketing program for milk, fruits and vegetables, the purchase and distribution programs, and the Food Stamp Plan can meet the needs ahead much better than they were met in 1914. There can now be better planning, more effective farmer cooperation, and more effecient results in whatever action has to be taken.

These facts must convince farmers that it will be possible to meet all demands for farm products; that it will be possible to avoid an over-expansion of our farm plant such as occured during the World War period; and that it will be possible to cushion the shocks of the readjustment which will be inevitable if the present conflict continues over any lengthy period and on any large scale.

So, again, I urge our farmers not to be swayed by the developments overseas. Their greatest contribution right now to their own welfare and the national welfare is to carry on just as before.

Secretary Wallace.

Lots and Baby Farms

Desirably Located

Water and Electricity Available!

THE

WILLOUGHBY-DALE

Addition

To the Growing Town of .....

JONESVILLE

ABOUT 20 ACRES SUBDIVIDED!

AT AUCTION

10:00 A. M. Sat. Sept. 9

EASY TERMS:---1-3 Cash, Balance 1, 2 and 3 years.

FREE BIG LOT & CASH FREE

Mrs. Jess Wynn Willoughby, Owner

Cumbow Land Co., Agents

ABINGDON, VA.

If you have property you desire to sell, please contact us or our local representative, MR. GEO. W. ORR.

"Did the Doctor treat you yesterday?"

"No, he charged me $5 dollars."

Hospital News

Admissions:

Mr. George Depew, Bonny Blue
Perry Johnson, Gibson Station
Mary Helen Payne, City
Vada Payne, City
Mrs. James Richmond, Bonny Blue
Evelyn Province, St. Charles
Billy Rufus Robbins, City
Christine Watts, City
Jack Denny, Bonny Blue
Wilma Gilliam, St. Charles
Miss Mavis Hall, Jonesville
Mr. Harvey Brown, Dryden
Mr. Frank Myers, City
Mrs. Lucille Legg, City
Miss Bessie Carter, Keokee
Mrs. Audrey DeBusk, City
Mr. Stewart Qualls, Big Stone
Mrs. W. P. Stapleton, St. Charles
Miss Kate Kinser, Jonesville
Perle Bailey, Johnson Mill
Mr. B. H. Crider, Jonesville
Mrs. Roy Looney, St. Charles
Mrs. Laney Melton, Bonny Blue
Mrs. John Harris, St Charles
Miss Pearl Cornett, City
Mrs. G. R Medley, City

Discharges:

Mrs. Olive Bargo, Jonesville
Mrs. Audrey DeBusk, City
Mrs. Bill Wilson, Bonny Blue
Mr. George Depew, Bonny Blue
Miss Helen Payne, City
Vada Payne, City
Mrs. James Richmond, Bonny Blue
Evelyn Province, St. Charles
Billy Rufus Robbins, Christine Watts, Ciry
Jack Denny, Bonny Blue
Wilma Gilliam, St. Charles

First Baptist Church

Glenn F. White, Pastor

Bible School, each Sunday—9:30 A M.
B. H. Wainscott, Supt.
Morning Worship—10:45 a. m.
Evening Worship—7:30 p m.
Baptist Training Unions-6:30 p. m.
Training Unions for all ages.
Midweek Prayer Service-Wednesday—7:00 p. m.
Choir Rehearsal—Wednesday—8:00 p. m.
Arthur Burchett — Director.
A hearty Welcome to one and all.

Mr. and Mrs. J. S. Orr and daughter, Juanita, Mr. and Mrs. Harry D. Phillips of Washington, D. C., were the guests last week of Mrs. E. P. Catron of Ben Hur.

Annual W. O. W. Picnic Thursday

The annual W. O. W. picnic will be held Thursday, September 14, at the Pennington Gap Ball Park.

T. J. Smoak, State Manager, Richmond, W. C. Sigman, State Council, Roanoke, and O. T. Powell, State Advisory Lieutenant, Bristol, will be here on that date.

All members and their families or intended wives are urged to be present.

The annual meeting of the W. O. W., is held tonight (Thursday, September 7) at the Lodge Hall, all members are urged to be present.

Final plans and arrangements for the picnic will be completed and other business that may come before the lodge.

Arnold-Querry

Miss Mabel Querry of Pennington Gap, and Mr. R. V. Arnold of St. Charles, were married Sunday, September 3, 1939 at the Presbyterian Church in Harlan, Ky. The Rev Mark J. Andrews, Pastor of the Church, officiated.

The couple will mtke their home at St. Charles.

LEADS TAX FIGHT

MRS. CLAUD E. ELEY

As Virginia national committee member for the National Consumers Tax Commission, Mrs. Eley, of Suffolk, will head the commission's drive here against "hidden taxes that penalize consumers." Her goal is establishment of NCTC tax study groups in every Virginia community to work with the more than 6,000 now operating from coast to coast. Long prominent in club and civic work, Mrs Eley is president of the Seventh District, Virginia Federation of Women's Clubs.

He Got Back 15 Cents

Just before the opening of the special session of Congress in November, 1937, Vice-President Garner arriving in St. Louis from San Antonio, en route to Washington, made a bee-line for a barber shop.

For 25 minutes, the Vice-President relaxed for a shave at the hands of Dexter Davis, Union Station barber who has had Garner in his chair four of the eight times in recent years he has stopped in St. Louis.

As he left the barber shop, he handed the Negro shine boy a quarter.

"Thank you, suh," smiled the boy.

"That's a quarter," reminded Garner.

"Yes, suh, I know it's a quarter," replied the boy.

"Well, I want some change," Garner demanded.

He got back 15 cents.

"Hello, old man, how are you?"

"I don't know. One doctor tells me to exercise for the good of my kidneys, and another doctor tells me to remain quiet for the sake of my heart."

Legion News

The regular meeting scheduled for Monday September 11, has been postponed, till Sunday, September 17, when it will be held in conjunction with a picnic for all Legionaires and their families at the American Legion Cabin.

All World War Veterans are invited to go into Green's Cafe and see the 9th District Cup which our Post won last year for increase in membership.

At a called meeting of Chester Haburn Post No. 33, American Legion, Department of Virginia, held on August 14, the following Resolution was adopted, and ordered forwarded to the Resolutions Committee of the Twenty-first Annual Department Convention, Richmond, Va., August 27th to 30th:

Whereas, due to the advancing age and the rapidly failing health of many of our World War Veterans in Lee County, and

Whereas, the majority of said Veterans are employed in the Coal Mines, where strength and vigor are required, and sound health a prerequisite of continued employment and

Whereas, many of said Veterans are unable to successfully pass the physical examinations which are conditions of employment, and

Whereas, the plight of of these Veterans is steadily becoming worse with each succeeding year as they are dropped from employment rolls, replaced by younger men, and left without income, unable to adequately sustain themselves or their families;

Therefore, Be it Resolved, that Chester Haburn Post No 33, American Legion, Department of Virginia, petition the Twenty-First Annual Department Convention, Richmond, Va., August 27th to 30th to pass a Resolution petitioning the Annual National Convention of the American Legion, which is to be held in the City of Chicago, September 25 to 28th, 1939, to place itself on record as favoring the enactment of such legislation by the Congress of the United States of America, whereby all World War Veterans be granted a General Pension in line with the Veterans of other Wars at their respective ages, in order that the deplorable plight of the World War Veterans may be to some degree lightened

H. E. Gibson,
Adjutant 1939

SUBSCRIBE TO THE POWELL VALLEY News

Social and Personal

Roy Earl Anderson and family of Lafollette, Tenn. were visitors Sunday with relatives and friends.

J. C. Smith, Jr., Jack Litton, Walter David and John Harber are among those who have returned to Hiwassee College.

Tyler Young has returned to Auburn, Ala., after spending his vacation with his parents, Dr. and Mrs B. T. Young, at Stickleyville.

Mr. and Mrs. Herndon Pierce of Danville, spent several days with Mr. J. B. Pierce, at Hotel Pennington.

Miss Golden Anderson spent Sunday visiting in Appalachia.

Ty Harber arrived home Sunday from Panama City, Fla., where he spent the summer playing ball.

Vilas Wells of Appalachia was a visitor here Saturday.

Mrs. Pearl Rhea has returned home from Portsmouth, Ohio, where she visited relatives.

Mr. and Mrs. J. C. Wells and two sons, Mrs. R. E. Wells of Esserville, Miss Vivian Wells of Cleveland, Ohio, and Joe Gillenwater of Norton were visiting Mrs. J. B. Wells and family Sunday.

Vaughn Kirk of Harlan, Ky., was visiting his mother Sunday

Eva Mae Howard of Johnson City spent last week with Lucy Adams

Mrs. Girtis J. Anderson and little daughter, Margaret Ann, left last week for Salem, where they will make their home.

Mrs. C. W. Milhorn, Jr., of Johnson City spent Sunday with her parents, Mr. and Mrs. C. W. Adams.

Hrrry Pugh, Carrol Jene Tiller, and Jimmie Garland left Sunday night for Williamsburg where they will attend Cumberland College.

Billie Rufus Robbins, son of Mr. and Mrs. Gifford Robbins who underwent a tonsil operation last Thursday is getting along nicely.

Mr. and Mrs. J. E. Noel and son Jack, of Big Stone Gap, were guests of Mr. and Mrs. Elmo David Friday.

Mr. and Mrs. J. D. Housley of Evarts, Ky., were visiting relatives here Saturday night.

Miss Mary McNeil of W, Va, spent the week-end with her mother, Mrs. Josephine McNeil.

Mr. and Mrs. Glea Johnson and children, Cumberland, Ky., spent the week-end with Mr. and Mrs. R. G. Bolin and family.

Mrs. C. L. Thomas of Fort Worth, Texas, and Mrs. George Reep of this city, the two oldest granddaughters of the late J. J. Yeary, were visiting their Uncle George Yeary of Route 1 last Thursday.

Mrs. Willie Parsons Freeman and daughter, Peggie, of Norton, were visiting their aunt, Mrs. George Reep last Friday.

Mrs. C. L. Thomas who has been visiting relatives here the past few weeks, left Sunday noon for her home in Fort Worth, Texas.

CCC Camps Relocated

Five CCC camps engaged in erosion control work in Virginia will be relocated October 1, according to an announcement by Lyman Carrier, state coordinator of the Soil Conservation Service, sent to the county farm agents of the Virginia Agricultural Extension Division.

Activities of enrollees in these camps, under supervision of Soil Conservation Service technicians, include assistance to the farmers in gully control, tree planting, construction of terrace outlets, surveying and staking of lines for terraces and contour furrows and strip cropping controlling forest fires, planting the wildlife shrubs, and other activities related to a complete erosion control program on cooperating farms.

The change of location of the camps is in accordance with a new policy of the Soil Conservation Service providing for removal of camps after two years in one location. Where possible, the camps will be transferred to soil conservation districts or proposed districts.

Changes in headquarters and designations of the five camps to be relocated in Virginia are:

Camp SCS-9, Lynchburg to Camp SCS-15, Moneta, Bedford county.

Camp SCS-3, Rocky Mount, to Camp SCS-18, Boswell's Tavern, Louisa county, Thomas Jefferson soil conservation district.

Camp SCS 1, Chatham, to Camp SCS-17, St Stephens Church, of King and Queen county, Tidewater soil conservation district.

Camp SCS 14, Danville, to Camp SCS-16, Sandy Level, Pittsylvania County.

Camp SCS-11, Berea, to Camp SCS-19, Brandy, Culpeper county.

Man (to dentist) "Doc, I've got a toothache, even Hitler shouldn't have."

Gibson Station

Mr. and Mrs. Arthur Dickens and family of West Virginia are visiting Mr. and Mrs. Shelton Sandifer.

Mr. and Mrs. Tony Conner left for Monroe, Mich., where he is employed, Monday.

Miss Esther Sandifer and Willie Adams have returned to school at Berea, Ky., after a few days visit with her parents, Mr. and Mrs. Shelton Sandifer.

Mr. and Mrs Ira Rowlett and family of Tejay were visiting Mr. and Mrs. White Bryant Sunday.

Miss Ida Bryant, Mrs. Tilmon Bryant and daughters, Delores and June, and Junior Bryant were visiting Mr. and Mrs. Jim Bryant at Bacchus, Tenn, recently.

Mr. and Mrs. Lonnie Williams, Oak Grove, were visiting his parents, Mr. and Mrs. Arch Williams recently.

Mrs. Jim Carrol and daughter, Zelma Joyce, Harlan, have returned home after two weeks visit with relatives.

Mr. and Mrs. Charlie Ayers, Corbin, Ky., were visiting his mother, Mrs. W. T. Ayers, Sunday.

Curtis Ayers is visiting his aunt Mrs. Pascal Ramsey at Three Point, Ky.

Miss Ida Estep, Big Spring Union was visiting her sister, Mrs. White Bryant, Friday.

On the sick list this week are Mr. D. L. Williams, Mrs. Arch Williams, Mrs. Edd Littrell, Tevis and John A Brewer.

Mrs. Joe Avers and sons, Paul and Dorsey Wayne, were visiting her parents, Mr. and Mrs. Jake Beeler, at Wheeler, Monday.

Miss Ida Bryant is visiting her brothers, Roy and Dal Bryant, at the Junction this week.

Misses Geneva Sandifer, Irene Golden, Juanita Avers, Arthur Lee Caylor, Guyton Senters and Aubrey Golden were visiting Miss Nancy Carter of Rose Hill Sunday.

Mr. and Mrs. W. P. Bryant, Mr. and Mrs. Tilmon Bryant and daughters, Delores and June Mrs. White Bryant and son, J. B., and Tevis Bryant, were visiting Mrs. M. Ferry of Harrogate, Tenn., recently.

Hobart Sandifer and daughter, Clara Mae, and Joe Ayers and sons, Paul and Dorsey Wayne, were in Cumberland Gap, Sunday.

Clifford Wayne of Junction, was visiting his grandparents, Mr. and Mrs. W. P. Bryant last week.

W. P. Bryant and sons, Tilmon and Tevis, were in in Middlesboro, Ky., on business Saturday.

"Why do Clarice and Gladys hate you so?"

"I once told them they looked alike."

Virginia Rural Youth Problems Are Studied

John Doe Jr., and his sister Jill—Virginia's average rural boy and average rural girl—are telling their problems to representatives of various public agencies this summer who are undertaking the most comprehensive survey of youth ever made in this state.

The Virginia Rural Youth Survey is expected to furnish facts of value in developing long-time policies for such agencies as the Department of Education, National Youth Administration, Extension Service, Farm Security Administration, Employment Service and others cooperating in the study with the Virginia Agricultural Experiment Station and the WPA.

An analysis will be made of statewide records of agencies working with Virginia young people. In addition, field enumerators are interviewing out-of school youth of the ages of 16 through 24 years in around two dozen sample communities.

These communities were chosen, according to Dr. W. E. Garnett, Experiment Station rural sociologist, who is directing the survey as typical of the state's various farming, fishing and partly-industrial situations. Negro and white youth are included, but in separate communities.

Counties with sample communieies include Grayson, Dickenson, Rockingham, Richmond, Southhampton, Frederick, Henry, Cumberland, Powhatan, Montgomery, Pittsylvania, Northumberland, Buckingham, Albemarle, Lancaster, Caroline, and Chesterfield.

One of the chief purposes of the study is to find out about the employment situation for young people—whether they are getting jobs and how well their education is fitting them for what they want to do.

Christian Church

W. B. Moore, Pastor

Bible School—9:45

S. H. Orr — Superintendent.

Devotion and Communion—10:30.

Preaching —11:00 a. m.

First and Third Sunday Nights—7:00.

Christian Endeavor meetings—6:00 p. m.

Mrs. Maggie King and Mrs. W. B. Livesay—Superintendents.

Missionary and Ladies Aid Societies meet jointly First Thursday each month—2:00 p. m.

A hearty welcome awaits any who want to come and worship with us, at these and all other services at this church.

She: "I thought you told me that was a parlor story!

He: Well, I heard it in a billiard parlor.

P. H. S. Tom Cats Now Ready

Coach Taylor opens practice with 25 boys reporting in good condition.

A new field has been put in condition and powerful lights have been installed ready for the opening game September 15th.

The team will be light and inexperienced with few lettermen reporting, but coach Taylor will work with Musick, Goins, and Collier, experienced men returning from last year, and will try to build a smooth running football machine. During the vacation, coach Taylor has scheduled some very good opposition for the Tom Cats and has four open dates that he would like to fill.

The schedule as it now stands:

September 15, Open

September 22, Big Stone Gap—There.

September 30, Gate City There.

October 6, Black Star—Here.

October 13, Rogersville There.

October 20th, Jellico—There.

October 26th, Open

November 3, Halls High There.

November 11, Open

November 23, Open

Any school desiring a game on these dates should get in touch with coach Taylor.

Fined For Hunting And Seining Fish

The following were fined for hunting and fishing illegally:

Eppo Wolfe—two cases, seining fish.

Morgan Osborne, seining fish.

D. Osborne, seining fish.

Green Spurlock, hunting out of season.

Joe Spurlock, hunting out of season.

Mrs. P. H. Lanier and daughter, Mattie are spending a few weeks with her daughter, Mrs. W. A. Vanhuss and family at Corbin, Ky.

VOTE FOR

Jeff W. Newman

Democratic Nominee For

SHERIFF

Lee County, Virginia

ELECTION NOV. 7, 1939

Your Vote Will Be Appreciated

Increase In Burley

The indicated 1939 production of all tobaccos in the United States, as of July 1, was 1,655 million pounds, an increase of 20 percent over the previous season, according to figures recently released by the Bureau of Agricultural Economics of the U. S. Department of Agriculture, F E Stewart, secretary-treasurer of the Appalachia Production Credit Association stated today.

Indications are for a burley crop of 851 million lbs. or an increase of about 4 percent over 1938.

Estimated stocks as of the opening of the market season are also about four percent above those of a year earlier, pointing to a supply of 1,086 million lbs. the largest since 1934.

Card Of Thanks

We wish to thank every one who had a part in any way in our recent bereavement in the sickness and death of Norma Ruth.

The Parsons and Orr family.

"I dropped my watch out of a second-story window onto a concrete pavement and it ran for three days without stopping."

"Gosh! It must have been pretty scared!"

SUBSCRIBE TO THE POWELL VALLEY News

Start Now For 1940 Fair

I would like to take this opportunity to express my appreciation for the wholehearted cooperation given me and the Fair Association by the Superintendents of the various departments and all exhibitors.

The exhibits were of good quality, and there was more competition among livestock exhibits especially than in any Fair previously held at Pennington Gap. This is due, of course, to the greater interest in the Fair, which seems to be growing among the Lee County people.

I am sure everyone would like to see an even better 1940 Fair, and in order to have this, if everyone interested would turn in suggestions as to ways and means of having a better Fair, several improvements could be made.

I would like to take the liberty of asking you to mail your suggestions to me, and I will see that they are placed before the proper authorities.

H. B. Eller
County Agent.

Mistress: "You say you worked for the Van Twillers. Can you prove it?"

Maid: "Yas Mom, I'se shore can! I can show you some spoons and things with their initials on them!

GET ACQUAINTED WITH

Southern Maid ICE CREAM

Everyone points with pride to this great dessert. Why? Because it's always in good taste, served wherever quality counts. Ask your dealer for genuine Southern Maid Ice Cream, because it's sure to please

MANUFACTURERS OF "THE THREE INDISPENSABLES"

PASTEURIZED MILK AND BUTTER

THE telephone can keep the farmer and his family in close touch with friends and with church, lodge and grange affairs.

Ask at our business office how to get your telephone.

The Chesapeake and Potomac Telephone Company of Virginia
Pennington Gap 12000

Ewing News

Mr. and Mrs. A. W. Johnson and family are visiting relatives in Colorado.

Mr. and Mrs. R. T. Cowan and family spent the week-end with his parents, Mr. and Mrs. George Cowan, at Caylor.

Little Miss Nancy Emmette, Rose Hill, has been spending the past week with her aunt, Mrs. Bill Bays.

Mr. and Mrs. H. H. Brooks shopped in Middlesboro, Ky., Friday.

Mr. and Mrs. L. M. Rowlett and son, Don, spent the week-end in Cincinnati, Ohio.

Mrs. Tom Robinson made a business trip to Rose Hill Thursday.

Miss Beulah Johnson who has been attending teachers college at Richmond, Ky., has returned to her home here.

Mrs Leonard Hill, Mr. and Mrs. Charles Bennette and daughter, Jewel, Mrs. Jake Longhop and Mrs Houston Rowlette were recent shoppers in Middlesboro, Ky.

Curtis, Margie and Pyllis Rowlett spent the week end with Ganel Beasley at Caylor.

Mrs. Mossie Wilson and Mrs. Henry Flanery of Middlesboro Ky., spent Friday night with Mr. and Mrs. C. E. Rowlett.

The W. M. S. of the First Baptist Church held its regular monthly meeting at the home of Mrs. S. M. Bailey Thursday.

Mr. and Mrs. O. B Clarkson and family, of Harlan, Ky., are visiting her parents, Mr. and Mrs. W. M. Cramley.

A large crowd from here attended the homecoming at Mt. Zion Sunday.

Miss Gladys Brooks is spending this week with her sister, Mrs. Arl Yost, at Bluefield, W. Va.

Mr. and Mrs. Walter Brooks and daughter, Barbara Sue, visited her father, C. F. Rowland and family at Caylor Sunday. Others visiting at his home during the day were Mr. and Mrs. Ralph Lybrand of Ewing, Misses Lovinia Bays and Ella Brooks, Middlesboro, Ky., and Napoleon Cowan, Wheeler.

Mrs. Sallie Pridemore and daughter, Mary, were business visitors at Cumberland Gap, Tenn., Saturday afternoon.

Mr. and Mrs. Dexter Brooks and children, Theo and Peggy Ann, were calling on friends here Saturday afternoon.

Among those attending the Association held at Shawanee Baptist Church were Mr. and Mrs. Ambrose Brooks and family, Mr. and Mrs. Charlie Gilpin and family, Mr. and Mrs. Floyd Brooks and family and Mrs. Charlie Clarkson.

U. M. Clarkson and son, Don, and Paul Breeding were business visitors in Jonesville Saturday.

Roy Brooks visited his friends near Poplar Grove Sunday.

John, C. R., and Robert, Rowland, Caylor, were visiting their sister, Mrs. Walter Brooks, Sunday night.

Political Notices

To the voters of Lee County, Virginia:

I am a candidate for Sheriff of Lee County, Virginia, election to be held November 7, 1939. I sincerely solicit the votes of the people of Lee County, regardless of race, creed or party affiliations.

If I am elected, I promise to carry out the duties of this office to the very best of my ability and see that the Laws are strictly and sanely enforced. I am in favor of every Deputy Sheriff being in uniform and that each Deputy be a man of good character. I am opposed to fee-grabbing and the Kangaroo Court, as they both lead to disregard for law and order. It is also my intention, if elected, to treat every person, regardless of color or social position, fair.

Thanking you in advance and assuring you that your vote and influence will be greatly appreciated.

Respectfully,
D. B. Holmes

advertisement 23-tf.

Vote For

TO THE VOTERS OF LEE COUNTY, VIRGINIA:

Having been nominated by the Democratic party, I am a candidate for the office of the Commissioner of the Revenue for Lee County, Virginia.

I sincerely solicit the vote and influence of each and every voter in Lee County. If I am elected, I promise to carry out the duties of the office and my obligations as a servant of the public to the best of my ability.

Yours very truly,
W. W. Jessee

advertisement 26-tf.

To the voters of Lee County, Virginia:

I am a candidate for the office of Commissioner of the Revenue for Lee County, Virginia. Election to be held November 7th. I sincerely solicit the vote of the people of the county, regardless of race, creed or party affiliations and if I am elected, I promise to carry out the duties of this office in such a way that every voter will be glad that they supported me, and will not be ashamed to say at any time, "I voted for Myers"

I thank one and all in advance for your vote and influence.

A. M. Myers

advertisement 17-tf.

To All Voters of Lee County Irrespective Of Your Party Affiliation:

I wish to announce that I am a candidate for election to The House of Delegates of Viginia. Election to be held November 7, 1939.

I was reared in Lee County. I attended the public schools of Lee County and Milligan College, and fully appreciating the need of progressive legislation vitally important to the people of The Great County of Lee, I feel that I am well qualified to represent you in The House of Delegates. If I am elected to said office, I shall favor and urge adoption of the following program:

1. Election of our public school officials by popular vote.

2. A minimum salary of $80 per month for the teachers in our public schools.

3. A free text book system.

4. A sound retirement system for teachers.

5. A system of good roads in general, primary and secondary roads in particular.

6. An ample pension system to care for our aged and decrepit citizens.

7. A law that will forever end prostitution of the ballot in our elections.

8. I shall favor legislation that will promote a better understanding between labor and capital.

9. I shall favor economy in the administration of government.

I have advocated adoption of the above program for more than thirty years.

YOUR VOTE AND INFLUENCE SOLICITED AND SINCERELY APPRECIATED.

M. S. Edens,
A Veteran of Foreign Wars

advertisement 34-11t.

H. E. Gibson For Supervisor

To the Voters of Rocky Station Magisterial District, Lee County:

After one term of service as your County Supervisor, I am again a candidate for the office, and solicit your votes for re-election this fall at the same Three-Point Program:

Point No.1—Sound Business Management of County Finances.

Point No. 2—Improvement of Schools and School Transportation.

Point No. 3—An All Year Road to Every Community.

Also two additional Points that have been added during my term of office, to which I have given my support:

Point No. 4—The Virginia Public Assistance Program, Commonly Called the Relief Program.

Point No. 5—The Full County Health Unit.

I invite your examination of my record as made on these Five Points, the increased services rendered the people by your County Government, and call your attention to the reduction in Taxes during my term from $4.10 at the beginning to $3.80 now. I shall strive for further reductions.

H. E. Gibson

advertisement 31-14t.

Civil Service Examinations Announced

Junior Custodial Officer, $1,860 a year, Bureau of Prisons.—This examination offers young men and woman interested in social and penal problems an opportunity to make correctional work a career in the Prison Service. Accordingly persons with the aptitude for this work and with the educational qualifications in keeping with the Government's promotional plan are desired. A mental test will be given to measure applicants' fitness and their aptitude for prison work. Applicants must have completed a four-year high-school course, or 14 units of high-school study, but special credit will be given for certain college study. The physical requirements are rigid. Applicants must have reached their 25th but must not have passed their 45th birthday. Applications for this position must be filed with the Civil Service Commission at Washington, D. C., not later than September 18, if received from States east of Colorado, and not later than September 21, 1939, if received from Colorado and States westward

Chief Budget Examiner, $6,500 a year, and Principal Budget Examiner, $6,500 a year, and Principal Budget Examiner, $5,600 a year, for employment in the Executive Office of the President, Bureau of the Budget. These examinations are to secure high grade specialists for Government budget work. Experience of a highly responsible nature, including progressively responsible experience in the management or financial control of governmental or large industrial, commercial, or other non- public organizations, is required, except for partial substitution of specified college study. Applicants must not have passed their 55th birthday. The closing dates for receipt of applications are September 15, 1939 for Colorado and States westward.

Inspector of Hats, Inspector of Miscellaneous Supplies(hosiery and knit underwear), Inspector of Textiles, and Inspector of Clothing, all at a salary of $2,000 a year; Junior Inspector of Textiles, and Junior Inspector of clothing $1,620 a year. Examinations are announced for these positions in the Quartermaster Corps of the War Department, employment at Quartermaster Depot, Philadelphia, Pa. Applicants must not have passed their 55th birthday. For the Junior inspector they must have reached their 21st birthday, and for the other positions they must have reached their 25th birthday. The closing dates for receipt of applications are September 25th for States east of Colorado, and September 28th, 1939, for Colorado and States westward.

Full information may be obtained from the Secretary of the United States Civil Service Board of Examiners at the postoffice or customhouse in any city which has a post office of the first or second class, or from the United States Civil Service Commission, Washington, D. C

"Say It With Flowers"
For All Occasions
Home Grown Flowers
Expert Designers
NORTON FLORAL COMPANY
FRANK HORSAN, Mgr
Telephone NORTON 280
Member F. T. D. A

Engines, Tractors, Boilers, Saw Mills, Wood Worging and Road Building Machinery, Well Drilling Machines, Gasoline Engines, etc.

R. P. Johnson,
Wytheville, Va

advertisement 30-tf.

FREE! If excess acid causes you pains of Stomach Ulcers, Indigestion, Heartburn, Belching, Bloating, Nausea, Gas Pains, get free Sample, Udga, at Pennington Pharmacy.

advertisement 22-16t

For Sale

Residential Property. Fine rooms. Apply

Maggie D. Wynn,
Rose Hill, Va.

advertisement 34-4t

Breath Offends?

Bad breath is sometimes due to bad teeth; often caused by sluggish bowels. To neglect it may invite a host of constipation's other discomforts; headaches, biliousness, loss of energy or appetite. Take spicy, all-vegetable BLACK-DRAUGHT tonight. This intestinal tonic-laxative tones lazy bowel muscles; cleanses gently, promptly, thoroughly by simple directions. Try BLACK-DRAUGHT, the time-tested laxative.

Jonesville Baptist Church

E. C. Knicely, Pastor
Jonesville, Va.

Bible School—9:45 a. m
Worship—10:45 a. m.
B. Y. P. U.—6:15 p. m.
Bible Study and Prayer Wednesday—7:p. m.

Vacation Bible School beginning Monday—9 a. m. Free to all children through the Intermediate age.

Go to Church Sunday, somewhere.

The Mehodist Church

C. T. Miller, Pastor

R. S. Orr, Superintenden.

Sunday School—9:30 a. m.

Morning Worship—10:30 a. m.

Young Peoples Service—5:45 p. m.

Evening Worship—6:30 p. m.

Midweek Prayer Service Wednesday at 7:00 p. m.

Wanted

WANTED: Settled white girl to do cooking and house work. For further information write, Box 125, R. F. D. No. 2, Pennington Gap, Va.

advertisement 36-1t.

FOR THEIR HOME WORK

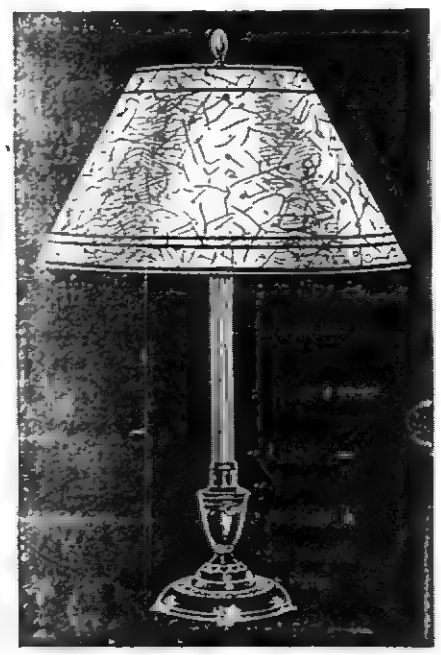

This Scientifically Designed
STUDENT LAMP
Provides Real
EYE COMFORT
for
YOUR CHILDREN
Priced As Low As
$2.50

This Handsome Lamp Gives You the Proper Amount of Light for Hours of Close Reading and Writing . . . Width of Shade and White Glass Diffusion Bowl Prevent Glare and Shadows That Cause Eye Strain . . . Artistic Design. Tastefully Decorated Heavy Parchment Shade. Sturdy Metal Construction with Bronze Finish. Assures You an Outstanding Value.

Schools will soon be in session and your youngsters will settle down to the long fall and winter grind of studying at home four or five evenings a week. Make their task easier by giving them good light. For good light helps to prevent eye strain, nervousness and irritability—encourages habits of study and achievement in children. Come in tomorrow and buy your Student Lamp.

REDDY KILOWATT, Your electrical servant

Good Light Costs So Little! For the Price of a Lollypop You Can Burn a 100-watt Mazda Bulb About Two Hours

See Your Dealer Too for Mazda Bulbs and All Kinds of Lighting Equipment

OLD DOMINION POWER COMPANY
INCORPORATED
CHARLES DENNISON, Manager

A PROBLEM OF 50 YEARS AGO
That Today's Modern Method Have Solved for Lee County
. . . . . Thanks to
DELUXE CLEANERS
Expert Dry Cleaning
Phone 181-J Pennington Gap, Va.
To Keep Your Clothes Spic and Span, Just Let Us Do Your Cleaning
Deluxe Cleaners is proud of the progress Lee County has made. We are proud also to have a part in this progress.

UNIVERSITY OF VIRGINIA GENERAL LIBRARY 1819
SEP 15 '39

POWELL VALLEY NEWS

Volume 20, Number 37 — PENNINGTON GAP, VA., THURSDAY, SEPTEMBER 14, 1939 — $1.00 Per Year—5c Per Copy

Proper Pruning For Best Results

There is an orchard on the North side of Copper Ridge that was pruned the first of last March When it was pruned it looked as if there were half of the branches on the ground. The branches were interlocked in such a manner as to make it impossible to climb the tree. I have had the argument presented me that the tree did not need pruning, but the fertilization of the tree would take care of the growth.

Well, you know the result if you plant your corn too thick on the land. It will need thinning to make a good field of corn. If the branches are too thick, it means that some of them will fail to get the needed fertilizer. Just like a man that has a large family and has to feed them on small wages. Of course you can increase his wages and that will help some in the feeding of the family but there will not be much food for each, as the one who works for the same wage and has a small family You may feed the tree as much as you will, and unless it has the small branches or is thinned, it will either fail to bear fruit or the fruit will be small and worthless. Then the branches will cross and will injure by the rubbing against the tree or other branches.

Listen! You would not think of letting your boy or girl have their way all the time. If you do you are sure to have them develop some bad habits that will hang on to them as long as they live Such is true of the tree. The cross branches will always grow faster than the others And unless you prune them carefully they will get so thick that they cannot get the proper ventilation. The tree has to breathe as same as we If the tree is in good health it will throw off the poisons that accumulate and the tree will grow well But if the pores in the wood becomes clogged, it will become pale and sickly.

The orchard of which we are speaking was pruned too heavy, and the result was in the taking off too many fruit buds and the weakening of the branches. Too many water sprouts as it is often termed. There is such a thing as overdoing anything Just use common sense in the pruning of the trees, and feed them well and the result will be more fruit, stronger trees and the life of the trees will be greatly lengthened. Feed the trees and they will feed you.

Robert DeBusk

"Halt, who goes there?"

"Friend with a bottle."

"Pass, friend. HALT, bottle!"

SUBSCRIBE TO THE POWELL VALLEY News

Ben Hur

Rev. W. C. Pressley has been reappointed for a year's term to the ministry at Corinth Baptist Church. Services are held the second and fourth Saturdays and Sundays of each month Everyone is cordially invited to attend all services.

School began at Ben Hur today. The teachers are expecting capacity enrollment. Quite a number from here are to enter Jonesville High.

Miss Cornie Orr, Pennington Gap, visited Mrs. A. E Pugh the first of the week.

The softball team played St. Charles on the local diamond Labor Day. The game was called with the score tied.

Miss Ruby Hartley has gone to Knoxville, Tenn, to enter nurse's training.

Mr. and Mrs John Snead have returned from Harlan, Ky., where they spent the past two months with their daughter, Mrs. Hazel Shoemaker.

Miss Pauline Stout spent last week with her sister, Mrs. Dimple Croley, at Kettle Island, Ky., Mrs. Croley is now visiting her parents, Mr. and Mrs. John Stout, here.

Allen Hartley left Monday for Bristol, where he is to be employed.

The Buckaroos sof ball team took a double-heades from Blackwater Saturday.

Several from here attended the UMW celebration at Pennington Gap Monday.

Misses Nannette and Ernestine Pugh and Peggy and Irene Snead visited Miss Cornie Orr at Pennington recently.

Mr. and Mrs. Edgar Hall announce the birth of a daughter, Marcella, on September 1st.

Miss Vivian Munsey and Earl Carroll are conducting the recreation program here.

A crowd of 150 attended the Sprinkle-Sword-Cox reunion Sunday at the H. A. Sprinkle home here.

Entertaines Aid Society

The Southern Methodist Aid Society met at the home of Mrs. G. W. Young last Thursday.

After the business transactions, quite delectable refreshments were served. Then Mrs. Young and daughter, Marguerite, took the ladies to their beautiful flower garden where all were delightfully entertained.

Lee County Health Department Annual Report

The following is a brief summary of the activities of the Lee County Health Department during the year 1988-1939 as reported by Dr. Philip R. Cronlund, Health Officer of Lee County.

During the past year, four hundred forty-six visits were made by the staff in communicable disease control. One thousand eight hundred fifty-seven children were innoculated against diphtheria; one thousand nine hundred forty-three were vaccinated for smallpox; and one thousand six hundred eighteen received the typhoid immunization. Fifteen persons were innoculated for rabies during the year.

One hundred six venereal disease clinics were held during the year. Three thousand forty-one visits were made to the clinics for either diagnosis or the treatment. Two thousand ninety-two treatments were given. Two hundred seventeen field visits were made in venereal disease control. In connection with tuberculosis control, one X-Ray clinic was held with an attendance of one hundred twenty-three. One hundred twenty-one visits were made in tuberculosis control.

The sanitation officer made one thousand one hundred thirteen visits during the year and eight hundred sixty-nine improvements were made. One hundred forty-three water supplies were investigated and two hundred fourteen visits were made.

One thousand five hundred forty-five specimens were submitted by the local Health Department to the laboratory during the year.

First Baptist Church

Glenn F. White, Pastor

Bible School, each Sunday—9:30 A. M.

B. H. Wainscott, Supt.

Morning Worship—10:45 a. m.

Evening Worship—7:30 p. m.

Baptist Training Unions-6:30 p. m.

Training Unions for all ages.

Midweek Prayer Service-Wednesday—7:00 p. m.

Choir Rehearsal—Wednesday—8:00 p. m.

Arthur Burchett — Director.

A hearty Welcome to one and all.

Mrs. G. T. Cawood of Harlan, Ky, spent Sunday with her sister Mrs. J. P. Kelly.

Caylor

Miss Elizabeth Ayers has returned home after spending a few weeks with her aunt, Mrs. B. L. Bailey, in Baileytown.

Miss Lillian Brooks is ill at the home of her sister, Mrs. Paul Bailey, near Baileytown.

Mr. and Mrs. Don Reeder have moved into their new home near the Chadwell Gap Coal Company.

Sam and James Robinson have returned to Black Star after several weeks visit with their aunt, Mrs. Tip Ayers, and grandparents, Mr. and Mrs. W. C. Chadwell.

Mrs. Dora Thomas has been spending a few days with her brother, C. F. Rowland, on Dry Branch.

Tip Ayers who is ill at his home is slowly improving.

Paul W. Robinson

Middlesboro—Paul W. Robinson 32, died in a local hospital after an illness of about two weeks. He had been a resident of Middlesboro, Ky., for more than a year, being employed by the Shell Oil Company.

Surviving are his wife, and one son, Paul Conner, his father, Tom Robinson, and the following sisters and brothers: Mrs. Douglas Chadwell, Loyall, Ky., Mrs. Ray Taylor, Jonesville, Mrs. Otis Kinser, Jonesville, Miss Edith Robinson, Ewing, J. R Robinson, Oneida, Tenn., Wheeler Robinson, Alva, Ky., Woodrow, John and Stuart Robinson of Ewing.

The remains were taken to the home at 1510½ East Cumberland avenue at 3 o'clock. At 1 o'clock Sunday afternoon the funeral procession left the home going to the Methodist Church at Ewing where funeral services were conducted at 2 o'clock. Rev. Rev. D. T. Miles and Rev. C. E. Rowlett conducted the services, after which interment took place in the family cemetery one mile west of Ewing.

Active pallbearers were R. J. Burdic., Karl Harris, Lloyd Earl, E. C. Hall, James Harris, Hoye Blessing, Ancil Rowlett, Jimmy Richmond, Clyde McKinney and Clyde Hoskins.

Employer: "Have you any knowledge of silks and satins?"

Applicant: "Spent all my life among them, sir."

Employer: "And sheets and blankets?"

Applicant: "Born among them, sir."

Two Killed In Shooting Affray

The fatal shooting of Louise Leech, 28, Pennington Gap, and Rufus Miles, 45, Jonesville, early Saturday morning, were termed murder and suicide by Sheriff R. F. Giles of Lee County.

Mrs. Leech was shot to death at the home of Jim Garrett at Pennington Gap about 4 o'clock Saturday morning after a prolonged quarrel during the night with Miles. Sheriff Giles said his information showed. Miles left the Garrett home after the shooting and when officers went to arrest him at his home at Jonesville a short time later, he was found dead in bed, shot through the temple, with a pistol still clutched in his hand, the officer said.

Sheriff Giles was called to the Garrett home after the shooting by John Clark, town policeman at Pennington Gap. Clark who was notified of the shooting by the Garretts said he found the woman lying dead in bed. She had been shot twice

The Sheriff, with Deputies J. S. Doyle, Bill Grubb and S. M. Jennings, immediately started a search for Miles. When they arrived at Ben Hur, Giles and Grubb continued the search in that area while Doyle and Jennings went on to Jonesville to Miles' home. Miles was dead when they arrived there at about 8:30.

The Leech woman was the mother of four small children. Miles was a widower and was the father of two daughters, both of whom are married.

Card Of Thanks

We will never be able to express all the thanks and appreciation of our hearts to the many, many friends for the gifts and words of sympathy, during the illness, death and funeral of our dear wife and mother. But please remember that our great Heavenly Father recognizes all the good things you do, and keeps a record, and they will appear at the Judgement, and it is There that you will receive your reward.

To this end we commend you, one and all,

W. B. Moore and family.

"Well, did he pay you?" asked the wife of a dentist, who had been to collect a bill for a full set of false teeth that he had made for a man a year before.

"Pay me?" growled the dentist. "Not only did he refuse to pay me, but he actually had the nerve to gnash at me—with my own teeth!"

Gibson Station

Miss Ida Bryant returned home Saturday after two weeks visit with relatives and friends in Middlesboro, Ky.

Mr. and Mrs Lon Estemp, Monroe, Mich, are visiting relatives at Big Spring Union this week.

Mr. and Mrs. Jake Beeler and Miss Juanita and Paul Ayers left Monday to visit relatives in Texas.

Miss Wilma Mae Bryant returned Sunday from a week's visit with her aunt Mrs. Ira Rowlett, at Tejay, Ky.

M S. Edens, Rose Hill, and D. B. Holmes, St. Charles, were calling on friends here Thursday.

Miss Ruby Hammock is slowly improving after an illness.

Mr. and Mrs. C. L. Estep were in Cumberland Gap, Tenn, recently.

Dr. Cronlund Assumes Duties In Lee

Dr. Philip R. Cronlund was appointed Health Officer of Lee County effective September 9, 1989. Dr. Cronlund will relieve Dr. J. M. Suter who has been assigned to the School of Public Hygiene at John Hopkins University for the coming year. Dr. Cronlund was formerly Assistant Health Officer of Pulaski County for a period of three months. He is a graduate of the University of Pennsylvania, receiving the degree of Bachelor of Arts in 1931. In 1935 he received the degree of Doctor of Medicine at Jefferson Medical College. Dr. Cronlund was licensed in Pennsylvania in June 1937 following the completion of a two-years internship at Abington Memorial Hospital, Abington, Pennsylvania. Dr. Cronlund spent several years in Pennsylvania doing private practice prior to being affiliated with the Virginia State Department of Health. He is a member of Phi Rho Sigma Fraternity.

Jonesville Baptist Church

E. C. Knicely, Pastor
Jonesville, Va.

Bible School—9:45 a. m

Worship—10:45 a. m.

B. Y. P. U.—6:15 p. m.

Bible Study and Prayer Wednesday—7:p. m.

Vacation Bible School beginning Monday—9 a. m. Free to all children through the Intermediate age.

Go to Church Sunday, somewhere.

Europe's greatest need at the moment is a boundary line with zippers.

Post Office Moved To New Quarters

On the first of this month, the people of Pennington Gap and the surrounding community were happy to note that the Post Office had been moved to the new and adequate quarters located just above the Pennington Hotel. This building is modern and up-to-date in every respect, with the most modern equipment.

Inspector Duggan who recently made an inspection of the building and equipment pronounced it the "Best equipped and most modern 3rd class Post Office in the State."

Our Postmaster, J. P. Kelly is to be commended and congratulated for his long and untiring efforts in securing for Pennington Gap such a modern and well equipped Post Office.

We know that the citizens of our city can appreciate what it means to have the conveniences afforded by the new Office.

Mrs. W. B. Moore

Mrs. W. B. Moore, 54, wife of the Rev. W. B. Moore, died at her home here at 3 o'clock Monday morning, after an illness of several weeks.

She is survived by her husband and the following children: Jack Moore, Maryville, Tenn., Don Moore, Harlan, Ky., Jimmie Moore, Pennington Gap, Mrs. Harry Hines Jonesville, Va., Mrs. Herschel Tinnell and Mrs. Durand Kelly, Pennington Gap. Also surviving are three sisters, Mrs. E. E. Moore, Neon, Ky., Mrs. Elizabeth Hobbs, Pennington Gap, and Mrs. Johnnie Hobbs, of Oklahoma; one brother, Frank McElroy, Dryden, and two grandchildren, Billy and Thomas Kelly. One son, Kelly Moore, died several years ago.

Funeral was held at 2 p. m Tuesday at the Christian Church. The Rev. Robertson officiated, assisted by the Revs. Miller and White. Interment was in Cecil Cemetery.

Active pallbearers were H. M. Williams, J. A. Wolfe, J. W. Newman, S. J. Shelburne, Wm. Fleenor, and J. V. Graham.

Honorary pallbearets were Drs. C. H. Henderson, C. C. Carr, G. B. Setzler, W. H. Bruce, G. W. Young, V. M. Pence, M. H. Robbins, and G. W. Botts, M. D. Kelly and W. R. Fletcher.

David Pence left Tuesday for Emory & Henry College, where he will enroll as a Sophomore this year.

Powell Valley News
Published by
Powell Valley Printing Co.
EVERY THURSDAY
PENNINGTON GAP, VA.

B. C. CULBERTSON Manager

One Year.....$1.00
Six Months.....60
Three Months.....35

Obituaries.....$1.00
Card of Thanks.....0.50
Advertising Rates on Application

Entered at the Postoffice at Pennington Gap, Virginia, as mail matter of the second-class.

MICKIE SAYS—

War Against Tuberculosis

Richmond—There will be no neutrality in America in the war against tuberculosis, according to J. Vaughan Gary, President of the Virginia Tuberculosis Association, who announced that plans for the annual sale of Christmas Seals to fight the white plague will go forward regardless of the conflict raging in Europe

"The regional conference to further the sale of Christmas Seals will be held in various sections of the State as planned," Mr. Gary said. "The first of these will be September 11 in Bedford, and the second will be held September 12 in Richmond, by the Virginia Tuberculosis Association."

Speakers at the Richmond meeting will include Mr. Gary and Mrs. Florence B. Breed representing the seal sale service of the National Tuberculosis Association.

Other meetings so far scheduled are: Tappahannock, October 13; Staunton, October 17; Culpepper, October 18; South Boston, October 24th; Christiansburg, October 25; Marion, October 26; Bristol, October 27, and Waverly, October 31.

"Wars make pleasant news for the tubercle bacillus," said Mr. Gary. "As deaths mount on the battlefields, those from tuberculosis lag not far behind. During the World War all countries showed this phenomenon whether under arms or not. The increase in tuberculosis was attributed to the hardships which come to civilians as well as warriors when nations line up for armed conflict, not the least of which is the anxiety and relentless strain on nerves and mind which tragedy inflicts.

"The glory of our tuberculosis workers lies in their tradition of preparedness," Mr. Gary went on. "In their history no sudden challenge has been refused. With no shadow of doubt our goal must be reached in our Seal Sale this year. Far from causing dismay, the fact that Europe is at war spurs us to greater action."

Narrative Report Of Health Officer For August 1939

1. Epidemiology:

The most serious communicable disease problem presented during the montd was the three cases of typhoid fever. These cases were located as follows: one in the town of Pennington Gap; one about one about one and one-half mile beyond Pennington Gap, back of Skaggs Hill; and the third close to Stone Creek.

All these cases were investigated by the health officer, sanitation officer, and the nurse. A total of eighteen visits were made by the staff. There was one death. Nothing more of importance was noted during the month.

2. Clinical Services:

One hundred forty-eight persons received the complete typhoid series during the month. There are quite a number of others being innoculated but these will not be completed until sometime in September. During the month, children were brought in to the office for innoculation against diphtheria. Thirty-three children received this innoculation. They were as follows: thirteen under one year: eighteen from one to four; and two over five. Six persons were vaccinated for smallpox during the month. Fifteen venereal disease clinics were held duridg the month. Two individuals were returned to private physicians. There were three hundred eighteen visits by patients for either diagnosis or treatment. The staff made forty-three visits to the field this month in venereal disease control and as a result of these visits, eight delinquents returned to treatment. Two hundred eight treatments were given.

3 Nursing Program:

Mrs Henley remained in the county until August 20th. Miss McGavock returned to duty August 21st and continued to the end of the month. A great deal of time was spent by both nurses during the month in tuberculosis control and as a result, one hundred fifty-five visits were made in the various phases of tuberculosis control. Nine new cases were registered during the month. A prenatal clinic was held in Pennington Gap by Mrs. Henley with an attendance of eleven.

4. Maternal and Child Welfare Program:

Thirteen new infants were brought under supervision: a total of eleven visits being made. Six midwives were visited for the first time during the year In the orthopedic service, three new children were brought under treatment and a case record made of them.

5. Sanitation Program:

The sanitation officer made sixty-nine visits to homes during the month. Twenty-eight homes were visited for the first time this year. One septic tank was built under his supervision. Fourteen samples of water were collected for analysis, a total of thirty-eight visits being made to water supplies. Twenty-eight food establishments were inspected and five improvements were noted. Two complaints were investigated and one nuisance abated, The sanitation officer made eleven visits during the month in communicable disease control. Rabies presented quite a problem during the month and the sanitation officer handled this most satisfactorily. He made thirty-one visits to the field in rabies control and as a result, eight persons received the prophylactic treatment for rabies. Five heads were examined during the month in this program and three found to be positive; two being in cows and one in a horse This indidence of rabies in stock no doubt was due to them being bitten by a mad dog in this county which was killed just above Dryden about the first of July. An incubation period varying from thirty to forty days lapsed before the animals which were bitten by this dog developed rabies.

6. Miscellaneous:

Approximately two hundred bulletins were distributed during the month and four news articles were published.

7. Laboratory:

One hundred ten Wassermanns were taken during the month, twelve being positive. Four bloods were taken for typhoid cultures, two being positive. There were three positive agglutination tests for typhoid during the month and one negative. Four agglutination tests were negative for typhous, tularemia and undulant fever. There were thirteen smears for gonococci taken during the month, eight being positive. Four feces for parasites were collected during the month, three being positive. Fourteen samples of water were collected during the month, two being positive. There were twelve urinalyses done during the month, five being positive. Five heads were examined for rabies, three being positive.

James M. Suter. M. D.
Health Officer

Here's Cheerful Lighting For Your Pleasure At Meal-Time

The inexpensive lighting units shown here are pinned to the wall and plugged into the nearest convenient outlet

By JEAN PRENTICE

A LITTLE ingenuity can go a long way toward dressing up the breakfast nook or dinette.

Early morning hours seem a little more "takable" when there are pretty dishes and cheerful lighting. And the evening meal is much more enjoyable when served in a pleasant setting.

How to light the breakfast nook is sometimes a problem for the housewife. Even though the nook is a part of the kitchen, it should not depend on the center kitchen light for illumination. Instead, give this corner of the room a light or two of its own, and it gains extra character.

One attractive way to light the dinette is with inexpensive lamps that may be easily pinned to the wall and plugged into a nearby outlet. These wall lamps are available in many styles. Some have inner diffusing bowls, and thus give unusually good light for seeing when fitted with a 100-watt Mazda bulb.

Other ways to bring modern lighting into the dinette are with a new "adaptor" type fixture screwed into the single ceiling outlet, or with a new silvered bowl bulb and shade screwed on the drop cord that hangs above the table. Either method produces silky cheerful lighting when a 100 or 150-watt bulb is used.

The silvered bowl bulb will prevent glare from shining down into the eyes of the persons at the table. Use it with a small round reflector which you can place in the top of your shade. The reflector will send a fine quality of soft indirect lighting down to the table

You can buy these fixtures at moderate prices from local dealers or at the electric company store.

Co. 2380 CCC Exhibits At Lee County Fair

Co. 2380, has been participating each year with exhibits at the local County Fair at Pennington Gap.

This year, however, this Company had an unusually good exhibit of hogs and farm crops, and a free Forest Service Picture shown continuously afternoon and night, accompanied by demonstrations each day with techniques of forest fire fighting. The Technical Service put up a tent for showing the films, and put on display, a complete fire box with tools and equipment for fire fighting. Three films on the Conservation of Soil and other natural resources were shown, using our Company projector

The films were shown on three successive days, to a total of about 2000 people. It is estimated that over 4000 people witnessed the demonstrations in fire fighting, as well as viewed our other exhibits. A crew of 20 enrollees were used in putting on this fire fighting demonstration. Jr. Foreman W. M. Quesinbery, was in charge of these exhibitions and demonstrations, with Jr. Forester, C. W. Flauser making the announcements over the Fair grounds loud speaker.

These demonstrations of fire fighting consisted of an actual fire with all the Hazards and Parts symbolized. A ring of dry straw was spread around on the ground in front of the grandstand and set to burning. Indide of this ring there were cans filled with oily rags to symbolize burning stumps and logs, and several poles wrapped with oily rags and set on fire symbolized burning trees. This scene looked very realistic and attracted a great deal of attention. The demonstrations were held at night and showed up exceptionally well. The fire, after being set, was put out by a 16 man crew led by Jr. Foreman, W. M. Quesinbery. All fire fighting tools and equipment were used and the men did an excellent job which indicated that they had been well trained and knew what they were doing. The grand stand, seating about 1000 people, was almost completely filled on each occasion, and practically all standing room around the area was taken also

Six hogs, belonging to this Company were on exhibit, winning a total of (3) blue ribbons, four (4) red ribbons and one (1) white ribbon. These ribbons represented first, second, and third prizes, respectively, in each class

A general exhibit of farm crops from our Camp Agricultural project was shown, with a few jars of vegetables from this project canned by the cooking class. One blue ribbon was won by a jar of sweet pepper, and a red ribbon was won by a cake made by a member of the cooking class. Some picture frames made by the members of the Carpentry class and some flowers prepared by members of the Landscape class were also exhibited.

The instructors involved were: W. M. Quesinbury, for the Agriculture class, Mrs Al. B. Gilmer, for the Cooking class, Jr. Foreman F. L. DeBord for the class in Carpentry and Adviser E. A. Davis for the Landscape class

The entire Camp Personnel and men cooperated to make our participation a success The local Fair officials also were very appreciative and cooperated to the fullest extent

Christian Church
W. B. Moore, Pastor

Bible School—9:45
S. H. Orr — Superintendent.
Devotion and Communion—10:30.
Preaching —11:00 a. m.
First and Third Sunday Nights—7:00.
Christian Endeavor meetings—6:00 p. m.
Mrs Maggie King and Mrs W. B. Livesay—Superintendents.
Missionary and Ladies Aid Societies meet jointly First Thursday each month—2:00 p. m.

A hearty welcome awaits any who want to come and worship with us, at these and all other services at this u .

Engines, Tractors, Boilers, Saw Mills, Wood Worging and Road Building Machinery, Well Drilling Machines, Gasoline Engines, etc.
R. P. Johnson,
Wytheville, Va.
advertisement 30-tf.

SUBSCRIBE TO THE POWELL VALLEY News

Here's the New 1940

Pin-to-Wall Lamp

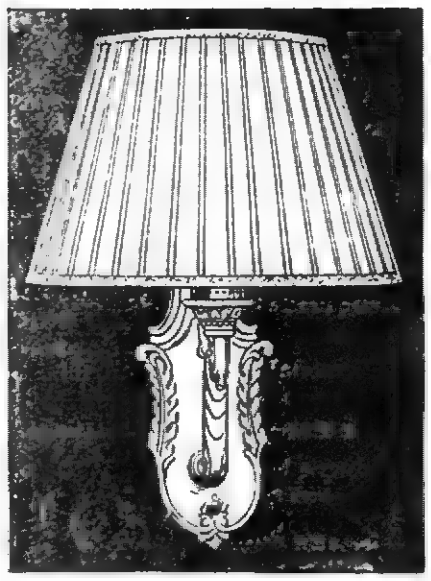

With It You Can
LIGHT CONDITION
Any Room In Your Home
ECONOMICALLY
Priced As Low As
$1.50

The Handsomest Pin-To-Wall Lamp We Have Ever Offered . . . It Gives a Flood of Mellow Direct-Indirect Illumination Without Glare or Deep Shadows . . . Especially Suited for Use in Hall, Bedroom, Linette or Kitchen . . . Easily Attached to Wall and Hung Like Picture Without Extra Wiring . . . Has 6-Inch Diffusing Bowl for 100-Watt Bulb . . . Beautifully Designed and Made of Sturdy Cast White Metal with Concealed Wiring and Push Button Switch at Bottom of Plate . . . Finished in Antique Ivory with Matching Heavy Parchment Shade.

It costs so little to modernize your home lighting with a few of these Pin-To-Wall Lamps to replace old-fashioned inefficient fixtures. They will harmonize with your furnishings, add charm to every room, provide illumination that makes reading, sewing and other tasks easy on the eyes. Install them now and be ready for the long winter evenings ahead. See our display of these lamps tomorrow.

LADY KILOWATT, *your electrical servant*

★

When you turn on your radio to listen to the war scare news or your favorite program, remember it costs only ¼-cent an hour for service

★

See Your Dealer Also for Mazda Bulbs and All Kinds of Lighting Equipment

Good Light Is So Inexpensive! For the Price of a Postal Card You Can Burn a 100-Watt Mazda Bulb About 2 Hours

OLD DOMINION POWER COMPANY
INCORPORATED

CHARLES DENNISON, Manager

Social and Personal

Mr and Mrs. Jack Moore of Maryville, Tenn, were called home Sunday night on account of the death of Mr Moore's mother, Mrs W. B. Moore.

Quite a number of Pennington folks attended the funeral of Paul Robinson at Ewing Sunday. They were: Mr. and Mrs. E. C Hall, Mr. and Mrs. G. R. Dooley, Mr. and Mrs. Jas. Tipton, Mr. Robert Guy Pugh, Misses Helen and Alisee Rhea, and Mr. G. F. Hall and son, Owen, of Woodway.

Mr. and Mrs. R. C. Baker, Mr. Wilburn Wygal, and Miss Peggy Hall of Woodway, were visiting Mr. and Mrs. Virgil F Skeen of Clintwood, one day last week.

Mr. and Mrs. A. E Young of Trommel, spent Sunday with Mr. Young's parents, Mr. and Mrs. Bradford Young

Misses Ella Sue Waddel and Eloise Roebuck of Big Stone Gap, spent the week-end with Mr. and Mrs. Bascom Waddell.

Born September 7th to Mr. and Mrs. Harold Hurst of Harlan, Ky., twin daughters. They have been given the names Reba Sue and Mary Lou. Mrs. Hurst and babies are getting along fine.

Mr. and Mrs. Lewis Moore of Bristol spent Sunday with Mr. Moore's brother, Rev. W. B. Moore and family.

Mrs. J. E. Laningham spent the week-end with her husband who is a patient at St. Mary's Hospital at Knoxville Friends of Mr. Laningham will be glad to know he is improving.

Mrs. Virgil Skeens of Clintwood is visiting her mother, Mrs, Grace Wygal.

Mr. and Mrs. Albert Baker and son of Kingsport, Tenn., spent the week-end with Mrs. Baker's parents, Mr. and Mrs. E. F. Cecil.

Mr. and Mrs. J. E Dawn and family of Washington D. C., are visiting Mrs Dawn's parents, Mr. and Mrs E. F. Cecil and family

Harry Lawrence Vanhuss of Corbin, Ky., spent the past week-end with his brother Leo, and Mrs. Vanhuss.

Harry Pugh who is attending Cumberland College at Williamsburg, Ky., spent the week-end with his parents, Mr. and Mrs. T. H. Pugh.

Mr. and Mrs. B. H. Rasnake have moved to Abingdon where Mr. Rasnake has been transferred from the five and ten cent store here.

Miss Kate Green spent the latter part of the week with her sister Mossie, who is nursing at Dr. Botts' Hospital.

Mrs. J. D. Housley of Evarts, Ky., spent the past week-end with her sisters, Mrs. E C. Fry, Misses Lethia and Hope Denny.

Mr. and Mrs. E. C. Hall were called to Middlesboro, Ky., on account of the death of Paul Robinson.

Miss Mary Helen Young has been confined to her home the past week with throat trouble.

Mrs Paul Overbay and children have returned to their home in Atlanta, Ga., after an extended visit with Mrs. Overbay's parents, Dr. and Mrs. W. H. Bruce, Mrs. Ove bay was accompanied home by Mr. and Mrs. J. G. Overbay and son Joseph.

Mrs. Virgil F. Skeen of Clintwood, and Mr. and Mrs. R. C. Baker of Pennington Gap, attended the funeral of Paul Robinson at Ewing Sunday afternoon.

Mr. Wilburn Wygal has returned to his work with the Aviation Corps at Langley Field, Va.

"Master" Bruce Catron recently celebrated his 5th birthday with a party at his home here. He entertained a number of his little friends, played games and enjoyed refreshments.

Mr. and Mrs B. P. Hyden and son, L G. Hyden, and Mrs. Mary Connell, and daughter, Pattie, who have been visiting Mrs. Jamie Ball and family for the past week, left Sunday for their home in Oklahoma City, Okla.

W. R. David of Eperly, W. Va., and his sister, Mrs. Cora Earley, of Dryden, are spending this week with their father, R. P. David and family.

Mr. and Mrs, Earnest Hall of Stonega, spent last week-end with Mrs. Hall's father, R. P. David, and family.

The Mehodist Church

C. T. Miller, Pastor

R. S. Orr, Superintendent.

Sunday School—9:30 a. m.

Morning Worship—10:30 a. m.

Young Peoples Service—5:45 p. m.

Evening Worship—6:30 p. m.

Midweek Prayer Service Wednesday at 7:00 p. m.

WE DO JOB PRINTING

Home Accidents

"Contrary to popular opinion, home is by no means the safest place in the world. If any doubt on this point exists, the fact that in 1938 no less than 38,500 people in the United States were killed and 170,000 were permanently maimed should be convincing. A study of the surveys upon which these figures are based significantly reveals that carelessness and negligence rather than such as broken steps and insecure railings were responsible for the majority of these accidents," states Dr. I. C. Riggin, Commissioner of Health.

"A more detailed consideration of the 1938 figures and those of previous years discloses that the most likely victims of home accidents are young children and old people. For example, nearly fifty per cent of the fatalities were caused by falls, more than half of which involved elderly people. Dark stairways or stairways upon which obstacles had been thoughtlessly left figure largely in serious falls. Ladders, bathtubs, and highly waxed floors invariably come in for a fair share of blame as well.

"Next to falls, burns also play a major part among home accidents. Children are most frequently the victims of these. Pulling hot food off stoves, playing with matches, and getting too close to fireplaces are among the outstanding causes of childhood burns. Many adults, however, have been badly injured or killed by pouring kerosene on a fire to make it burn quickly. Indeed, this inexcusable practice is a year-in and year-out contributor to fire casualties, in spite of all warnings.

"Again, because of the tendency of the young to put anything in reach in their mouths, carelessly placed medicines and poisons are responsible for the numerous serious accidents. Easily accessible medicine cabinets cause many of these tragedies.

"The number of deaths and near-deaths in bathrooms due to careless contact with electrical appliances when the body is wet, continues high. Many persons do not realize that a low voltage, which ordinarily would result in only a mild shock, becomes a deadly hazard if hands or body be wet.

"It follows that there should be a general realization of home hazards and reasonable care should be taken to avoid them. Of course, it would be too bad for anyone to become jittery over home dangers; on the other hand, to realize that carefulness and thoughtfulness are just as necessary in the home as elsewhere merely reflects good sense."

Political Notices

To the voters of Lee County, Virginia:

I am a candidate for Sheriff of Lee County, Virginia, election to be held November 7, 1939. I sincerely solicit the votes of the people of Lee County, regardless of race, creed or party affiliations.

If I am elected, I promise to carry out the duties of this office to the very best of my ability and see that the Laws are strictly and sanely enforced. I am in favor of every Deputy Sheriff being in uniform and that each Deputy be a man of good character. I am opposed to fee-grabbing and the Kangaroo Court, as they both lead to disregard for law and order. It is also my intention, if elected, to treat every person, regardless of color or social position, fair.

Thanking you in advance and assuring you that your vote and influence will be greatly appreciated,

Respectfully,
D. B. Holmes.

advertisement 28-tf.

To All Voters of Lee County Irrespective Of Your Party Affiliation:

I wish to announce that I am a candidate for election to The House of Delegates of Viginia. Election to be held November 7, 1939.

I was reared in Lee County. I attended the public schools of Lee County and Milligan College, and fully appreciating the need of progressive legislation vitally important to the people of The Great County of Lee, I feel that I am well qualified to represent you in The House of Delegates. If I am elected to said office, I shall favor and urge adoption of the following program:

1. Election of our public school officials by popular vote.
2. A minimum salary of $80 per month for the teachers in our public schools.
3. A free text book system.
4. A sound retirement system for teachers.
5. A system of good roads in general, primary and secondary roads in particular.
6. An ample pension system to care for our aged and decrepit citizens.
7. A law that will forever end prostitution of the ballot in our elections.
8. I shall favor legislation that will promote a better understanding between labor and capital.
9. I shall favor economy in the administration of government.

I have advocated adoption of the above program for more than thirty years.

YOUR VOTE AND INFLUENCE SOLICITED AND SINCERELY APPRECIATED.

M. S. Edens,
A Veteran of Foreign Wars

advertisement 34-11t.

H. E. Gibson For Supervisor

To the Voters of Rocky Station Magisterial District, Lee County:

After one term of service as your County Supervisor, I am again a candidate for the office, and solicit your votes for re-election this fall at the same Three-Point Program:

Point No.1—Sound Business Management of County Finances.

Point No. 2—Improvement of Schools and School Transportation.

Point No. 3—An All Year Road to Every Community.

Also two additional Points that have been added during my term of office, to which I have given my support:

Point No. 4—The Virginia Public Assistance Program, Commonly Called the Relief Program.

Point No. 5—The Full County Health Unit.

I invite your examination of my record as made on these Five Points, the increased services rendered the people by your County Government, and call your attention to the reduction in Taxes during my term from $4.10 at the beginning to $3.80 now. I shall strive for further reductions.

H. E. Gibson

advertisement 31-14t.

Vote For

TO THE VOTERS OF LEE COUNTY, VIRGINIA:

Having been nominated by the Democratic party, I am a candidate for the office of the Commissioner of the Revenue for Lee County, Virginia.

I sincerely solicit the vote and influence of each and every voter in Lee County If I am elected, I promise to carry out the duties of the office and my obligations as a servant of the public to the best of my ability.

Yours very truly,
W. W. Jessee

advertisement 26-tf

To the voters of Lee County, Virginia:

I am a candidate for the office of Commissioner of the Revenue for Lee County, Virginia. Election to be held November 7th. I sincerely solicit the vote of the people of the county, regardless of race, creed or party affiliations and if I am elected, I promise to carry out the duties of this office in such a way that every voter will be glad that they supported me, and will not be ashamed to say at any time, "I voted for Myers"

I thank one and all in advance for your vote and influence.

A. M. Myers

advertisement 17-tf.

VOTE FOR

Jeff W. Newman

Democratic Nominee For
SHERIFF
Lee County, Virginia
ELECTION NOV. 7, 1939
Your Vote Will Be Appreciated

Help Wanted

WANTED: An experienced white waitress. Apply at once.

Moore's Cafe
Jonesville, Va.

advertisement 37-tf.

Say It With Flowers"
For All Occasions
Home Grown Flowers
Expert Designers
NORTON FLORAL COMPANY
FRANK HORSAN, Mgr.
Telephone NORTON 280
Member F. T. D. A.

FREE TRIAL FOR KIDNEY WEAKNESS Money Back IF IT FAILS

Take FAMOUS KIDANS for BACKACHE, or Frequent, Scanty, or Burning Passages or Leg Pains; Loss of Energy; Tired, Listless feeling; Headaches; Dizziness; having a cause in functional Kidney disorders.

KIDANS work speedily. Diuretically stimulates Kidneys and Bladder to pass off acids and poisonous wastes, thus affording relief from these distressing symptoms, thousands report pleasing results. If you have something functionally wrong with your kidneys, try KIDANS

SEND NO MONEY

Write for TWO Boxes of KIDANS. Upon arrival pay $1.00 plus postal fee. If $1.00 is sent with order we pay all postage. Use one box. If not entirely satisfied with RESULTS return other box and we'll instantly refund your money. We take the risk. Order KIDANS today. Address THE KIDANS CO., Com. Exchange Building, Atlanta, Ga.

Child Listless?

Scolding won't help a child who is listless, dull or cross from constipation. But the Week-End Cleansing will! Quicker relief may be wanted when constipation has your boy or girl headachy, bilious! Tonight or next week-end, Syrup of Black-Draught used by simple directions will relieve quickly, gently. Children like this all vegetable product! Syrup of Black-Draught comes in two sizes: 25c and 50c.

SUBSCRIBE TO THE POWELL VALLEY News

FREE! If excess acid causes you pains of Stomach Ulcers, Indigestion, Heartburn, Belching, Bloating, Nausea, Gas Pains, get free Sample, Udga, at Pennington Pharmacy.

advertisement 22-16t

For Sale

Residential Property. Fine rooms. Apply

Maggie D. Wynn,
Rose Hill, Va.

advertisement 34-4t

WHEN A LITTLE GOES A LONG WAY

Little sums like 25c, 30c and 35c go a long way by telephone—especially in the evenings after 7 and all day on Sundays when the lowest rates are in effect.

The operator will give you the rate to any town or city without obligation.

Ask her tonight about the call you've been thinking of making.

The C. & P. Tel. Co.

WE DO JOB PRINTING

We Are Not 50 Years Old
But we know how to keep your clothes looking like new . . . . .
And That's Something You Can Appreciate Too - - When
You have your Cleaning and Pressing done in our modern plant and let us show you how up-to-the-minute our expert service can be.
DELUXE CLEANERS
Phone 181-J Pennington Gap, Va.

Fried Chicken & Steak Dinners
Open Every Night Until 12
MOORE'S CAFE
Phone 48 Jonesville, Va.

AAA Announces Provisions Of 1940 Program

Provisions of the 1940 AAA Farm Program have been approved and will be made known to the Virginia farmers in plenty of time for them to plan cropping operations before planting time, announces Mr. S. K. Cassell, Executive Officer of the State AAA Committee.

Cassell explained that, according to a statement made by Secretary of Agriculture Henry A Wallace, "Thorough consideration was given to the present European situation and its possible effect on American agriculture when the 1940 program was drafted. The aim of this program is to maintain a production of farm commodities in this country which will balance with the demand, whatever that demand may prove to be, and to maintain and improve the fertility of our farm land. Farmers' interests are carefully safeguarded in this program, which also serves the public interest."

The provisions of the program dealing with agricultural conservation measures closely follow those in effect this year and are based on farmer recommendations, said Cassell. The wheat allotment of 62 million acres—7 million acres larger than the 1939 allotment—has already been announced, as have tentative wheat conservation and price adjustment payments which will total from 18 to 22 cents per bushel next year Acreage goals for other major crops together with rates of payment will be established later in view of developing conditions. The 1940 Range Program will also be announced later.

Cassell explained that changes in the 1940 program recognize special conditions in certain areas and emphasize soil conservation on all farms the country over. An important provision which will encourage further soil conservation measures on small farms insures that as much as $20 may be earned on every farm participating in the program. Another important conservation provision will encourage the planting of forest trees on farms by allowing farmers to earn up to $30 for tree planting, in addition to the regular soil-building allowance for the farm.

Soil-building practices have been provided to meet more adequately the needs for soil conservation, said Cassell, and special emphasis will be given to conservation of wildlife. The new provisions also extend the commercial peanut and commercial vegetable programs to more counties than in 1939.

In Europe nowadays, its a wise child that knows its own fatherland.

Lamb's Chapel

Miss Virginia Eldridge was honored on the occasion of her fourteenth birthday with a party recently. Games were enjoyed by the several guests throughout the evening, after which delicious refreshments of cake and drinks were served.

The honoree received many useful gifts.

Guests included Esther Speaks, Myrtle Matlock, Moraine Matlock, Ruby Matlock, Aileene Matlock, Imogene Matlock, Neogene Matlock, Hastel Cheek, Austin Cheek, Dora Matlock, Verlin Presley, Leo Crider, Lucille Crider, Donald Crider, Lucille Lamb, Ida Mae Lamb, Elmer Delph, Irvin Delph, Callie Presley, Charles Lamb, Vada Presley, Carl Barber, Harold Barber, Bobbie Barber Grace Barbet, Rhea Hounshell, Tym Osborne, Manda Eldridge, Gladys Eldridge, Virginia Eldridge Mary Eldridge, Harold Eldridge, Harol Eldridge, Junior Crider, Hershel Fee and Bill Fee.

Mrs. Morgan Trent and grandson, Bill Fee, were visiting her daughter, Mrs. Victor Fee, at Jonesville, Wednesday.

Rose Hill

Among visitors from here in Middlesboro Saturday were Johnny Cole, Spurgeon Martin, Elige Campbell, Rufus Ball, Burney Dillmon, R. H. Woods, Ira Woods, Ruby Fee, David Roark, Delma Fee and Dewey Hobbs.

Friends of Mr. and Mrs. B. Cheek were sorry to hear of the death of their daughter last week.

Mr. and Mrs. Lee Pace and Noah Fee of Pleasant View were shopping here Saturday.

Ira Woods of Rose Hill and David Roark of Alva, were married at Middlesboro Saturday. The bride is the daughter of Mr. and Mrs. Richard Woods

Ike Cottrell of Harlan was visiting relatives and friends here Saturday.

Several farmers in this section are busy cutting tobacco.

Mrs. Harley Osborne and children of Harlan were visiting her parents, Mr. and Mrs. Jimmy Seals Sunday.

Mrs. Ruby Fee visited relatives and friends at Stone Creek Monday.

Miss Dora Daniels and Oiis Bradford were married Saturday.

Miss Rachel Sutton had as guests Tuesday night Miss Mary Ruth Haynes and Lillie Ayers of Ewing. Mr. and Mrs. Lee VanHuss and son of Knoxville visited Miss Sutton Monday.

Tom, Hubert and Henler Sutton were visitors in Middlesboro, last week.

Germany's goose step may lead to its swan-song.

Cridlin Hears 24 Warrents

Twenty-four criminal warrents were returned before Geo. P. Cridlin, Trial Justice for Lee County, at the courthouse in Jonesville, Saturday the 9th.

Mitchell Qualls waived preliminary hearing on charge of larceny to the circuit Court, which convenes Monday.

The following were convicted on charge of intoxication and required to pay small fine and costs; Milton Robinette, Bob Sutton, Walter Harmon, Braxton Hedrick, Harry Yeary, and Willie Bush.

Joe Hall, on charge of non-support, was required to pay a certain amount each week to the support of his wife.

Harvey Fleenor was found guilty on charge of disorderly conduct and required to pay a small fine.

Carl Capps and J. H. Bailey, on charge of violating the motor vehicle law were each required to pay a fine of $10.00.

Charges were dismissed against the following persons: Luke Russell for disorderly conduct; Also Coolidge Clark, Lloyd Clark, Bill Hickey and Lucille Nelson; Jim Kelby for contributing to delinquency of a minor; and Ulyss Osborne for having in his possession illegal whiskey

Hubert was found not guilty on charge of intoxication.

William Joseph Supplee was found guilty on two charges, as follows; carrying concealed weapon on his person, driving without a permit. He waived charge of assaulting an officer to the Circuit Court.

Howard Parson and John Amber were found guilty on charge of carrying concealed pistol and blackjack.

Stored Corn Protection

The farmer who stores his corn at this time of the year will be interested in learning that sulphur may afford him some measure of protection against weevils.

The South Carolina Agricultural Experiment Station demonstrated that corn in cloth sacks and tight containers, when dusted with sulphur at the rate of two ounces per bushel, was completely protected against weevils. One lot on test for three years was perfectly protected, while the check sack was completely destroyed by weevils.

However, tests of sulphur as a control for weevils proved unsuccessful in open type containers.

"I called to make an appointment with the dentist.

"He's out just now."

"Oh thank you! When do you expect him to be out again?"

More Than 200 Present At Reunion At Ben Hur

A family reunion picnic was held Sunday at Ben Hur, four miles from Pennington at the Big Spring on the H. A. Sprinkle farm.

The affair was given in honor of the Cox, Sword and Sprinkle families, and was sponsored by A. Hyatt Sprinkle of Appalachia. The three families are decendants of some of Lee County's pioneer settlers.

At 11 a. m. a Devotional service was conducted by the Rev. Nelson Graham, of Appalachia. This was followed by a number of sacred songs.

At noon a bountiful dinner was spread on the long tables which were erected for the occasion.

More than two nundred persons were present. The ones coming from distant places were:

Mr. and Mrs. J. S. Orr and daughter, Juanit , of Greenville, Texas; Mrs. R J. Carlson, Spokane, Washington; Mrs. H G. Phillips, Mr. and Mrs Harry D Phillips, Claude Carr, of Washington, D. C., Mr and Mrs. John Thomas and family of Corbin, Ky., Mr. and Mrs. J. D. Sprinkle, of Bristol; Mrs. John Jones, Harlan, Ky., Miss Grace Parsons, of Elizabethton, Tenn; Mr. and Mrs. Pat Slemp, of Big Stone Gap; John Slemp, Middlesboro, Ky; Mrs. Ollie Farmer and daughter, Gladys, Mr. and Mrs. Filmore Grubb, J. H. Jones, Clyde Jones, and Vernon Jones, of Hazard, Ky.

Also the following places were represented: Appalachia, Big Stone Gap, Pennington, Woodway, Jonesville, Keokee, Dryden, Wallins Creek, Manens, Derby, and St. Charles.

Recruiting Officer To Visit Bristol

Horace D. Mann, Chief Machinist's Mate, U. S. Navy, Recruiting Officer from Roanoke, Virginia, will be at the Post Office Building at Bristol, Virginia on Tuesday, September 19, 1939, and the third Tuesday in every month thereafter, between the hours of 8:00 a. m. and 4:00 p. m. for the purpose of accepting applications and giving examinations for enlistment in the United States Navy.

Some of the requirements are as follows: Be between the ages of 18 and 25 years. Have no Police or Juvenile records involving moral terpitude. Have the consent of parents or Guardian. Furnish authentic evidence of date of birth.

Numerous vacancies exist at the present time for industrious young Americans in the Naval Service.

From the date an applicant files application to the date is called for enlistment it is from thirty to sixty days.

Hospital News

Admissions:

Mr. J. H. McQueen, Keokee.

Verna Barker, Keokee.

Effie Mink, Bonny Blue.

Billy Curry, Woodway.

Rufus Baker, Kyles Ford Tennessee.

W. R. Farris, of Bonny Blue.

Ernest Thorp, St. Charles.

Mrs. Charles Graham, Jonesville.

Mr. Emmitt Russell, of Jonesville.

Master Alverda Roberts Jonesville.

T. J. Burkhart, of Leona Mines.

Miss Rita Lee, of Rose Hill.

Mrs. Claude Williams of Jonesville.

Mr. Will Parsons, Pennington.

Mr. Everett Thompson, Big Stone Gap.

J. T. Million, Duffield.

David Holman, Benedict

Mrs. Mike Nikodam, of St. Charles

Mr. Frank Chadwell of Ewing.

Mrs. Cecil Osborne of Bonny Blue.

Mrs. Butler West, Pennington Gap.

Miss Hazel Myers, Benedict

Mrs. May Waddell of Olinger

Discharges:

Mr. J. H. McQueen, of Keokee.

Verna Barker, Keokee.

Effie Mink, Bonny Blue.

Billy Curry, Woodway.

Rufus Baker, of Kyles Ford, Tenn.

W. R. Farris, of Bonny Blue.

Mr. Andrew Sims, of St. Charles.

Mr. G. B. Jessee, Leona Mines.

Mrs. John Harris, of St. Charles.

Mr. Frank Myers, Pennington Gap.

Miss Mavis Hall, Jonesville.

Mrs. Lizzie Harber of Hubbard Springs.

Miss Bessie Carter, Keokee.

Mr. Stewart Qualls, Big Stone Gap.

Perle Bailey, Johnson's Mill.

Mrs. Clyde Jones, Jonesville.

Mrs. Lawrence Terry, of St Charles.

Mrs. Edith Adams of St. Charles.

Mrs. Ted Church, Benedict.

Kate Kinser, Jonesville.

Mr. Perry Johnson, Gibson Station.

Mr. Kelly Lawson, Big Stone Gap.

Mrs. Ewvine Lipps, of Benedict.

Mr. Harvey Brown, of Dryden.

Doctor: (before the operation): "Nine out of every ten patients die during the operation. Can I do anything for you before we start?"

Patient: "Yes, just help me on with my coat and hat!"

Ewing News

The following students left last week for college: Chester McDaniel, to Louisville Dental College, Louisville, Ky; Miss Georgia Hill, to Berea College, Berea, Ky., and Harry Thompson and Henry Jones to Hiwassee College, Madisonville, Tenn. Mr. McDaniel will be a member of the senior class this year.

Miss Mae Reasor of the Ewing faculty spent the week-end with her parents, Mr. and Mrs. John J. Reasor, at Big Stone Gap.

The infant daughter of Mr. and Mrs. Nat Eldridge has been named Betty Lorene.

Mr. and Mrs. S. C. Beard, Big Stone Gap, Campbell Woodward, Jonesville, Mr. and Mrs. J. H. Wheeler, Mrs. Fannie Morley, Miss Catherine Crockett, Miss Lena Ball and H. T Morley were guests of Mr. and Mrs. T. L. McDaniel at supper, Sunday evening.

Miss Connie Richmond Lexington, Ky., and Robert Richmond, London, Ky., have been visiting relatives here for several days.

Mr. and Mrs. T. S. Gibson and Miss Anna Ruth Gibson spent the week-end with relatives in Smith, Ky.

Misses Anna Mae Harris and Lois Dean, who are teaching near Pennington Gap, spent the week-end with homefolks here

Miss Maurine Fugate left Tuesday for Richmond, Va., where she will be a member of the senior class of the Westhampton College for Girls, this year. She has been spending her vacation with her parents, Mr. and Mrs. T. B. Fugate.

Ralph Croxdall left for his home in Iowa Saturday after a month's visit with relatives here

Mrs. Clyde Parks has returned from a visit with her sister, Mrs Millard Rowlett and family at Jenkins, Ky.

Mr. and Mrs. Elmo Yeary and Mr. and Mrs. Clyde Parks were visitors at the home of Mr. and Mrs. Lawrence Bales at Ewing Sunday.

"I hear you have been studying for months how to increase your salary? How did it turn out?"

"Poorly. The boss had been studying how to cut down expenses."

To The Voters of Rocky Station District

I hereby announce my Candidacy for Supervisor of Lee County to represent Rocky Station District. Election to be held November 7, 1939. Your Vote and Influence will be greatly appreciated.

Respectfully,

W. ROY FLETCHER

advertisement 37-tf.

Ocoonita

School opened here with an enrollment of 42 pupils and Mrs. Gladys Horton as teacher.

Rev. N. J. Johnson and Wosdard Ingle attended the church servicer at Stickleyville Sunday and Sunday night.

Miss Amy Flanary, Pennington Gap, was the guest of Miss Inez Johnson Saturday night.

Mrs. Alice Burgan is visiting her daughter, Mrs. Flora Smith at Cawood, Ky.

Mr. and Mrs. Bradley Brown attended prayer meeting here Wednesday night.

Miss Leona Grable who recently returned from New York was visiting friends and relatives here over the week-end.

Several people from here attended the singiny convention at Woodway Sunday.

Mr. A. J. Emmett and family attended a reunion in Tennessee Sunday.

Mrs. Mavis Wolfe and children, June, Peggy and James Norton visited her mother, Mrs. J. M. Oaks here Saturday.

Mrs. Jessie Ingle and daughter, Bonnie returned home Sunday from a visit to Louisville, Ky., Grays, Ky., and Harrogate, Tenn.

Mrs. Bonnie Stepp is visiting relatives here this week.

Mr. Millard Oaks, Loyall, Ky., was visiting his mother, Mrs. J. M. Oaks here Monday.

A new store has been built here and owned by Mr. Butch Sutherland.

Mr. and Mrs. Willis Lamb and children and Mr. Neal Ingle were guests of friends and relatives at Blackwater Sunday.

White Shoals

Rev. Cavins will fill his regular appointment here Sunday.

Keith Hamblin left Sunday for Hiwassee College

Mr. and Mrs. A. R. Hamblin and daughter, Marie, spent Sunday with her mother, Mrs. J. F. Keys at Rose Hill.

Ray Hamblin from Big Stone visited homefolks Saturday.

Mrs. Dorothy Gilliam was visiting her father at Hagan Sunday.

A Scotchman went into a store to buy himself a hat.

"Which kind do you prefer, a felt hat or a straw one?" asked the clerk.

"I'll take a straw one." replied the Scotchman. "It'll make a good mouthful for the cow when its worn out."

SUBSCRIBE TO THE POWELL VALLEY News

POWELL VALLEY NEWS

Volume 20, Number 38 — PENNINGTON GAP, VA., THURSDAY, SEPTEMBER 21, 1939 — $1.00 Per Year—5c Per Copy

UNIVERSITY OF VIRGINIA GENERAL LIBRARY 1819 SEP 23 '39

Cridlin Tries 28 On Saturday

Twenty-eight criminal warrents were returned before George P. Cridlin, trial justice for Lee County, at Jonesville Saturday, as follows:

The following were convicted on charge of intoxication and were required to pay a small fine and cost: Owen Wade, W. S. Johnson and Marshall Flanary.

V. M. McPherson was given a fine of $5.00 on charge of having in his possession an unlicensed dog.

E. C. Cook, Claud Tate and Frank Dean each plead guilty to charge of assault and were required to pay a small fine.

Cleveland Hughes was given a $100 fine on charge of driving while intoxicated

George Napier was fined $20.00 on warrant charging the carrying of a concealed weapon.

Max Wayland Parkey was given a $10.00 fine on charge of violating the motor laws of the state.

Oakley Hilton was found not guilty on charge of careless and reckless driving; and A. J. Pennington, on charge of obstructing an officer in the discharge of his duty was found not guilty.

D. F. Davidson plead guilty to charge of violating the mining laws of the state and was fined $10.00 and cost.

Palmer Payne was found guilty on two warrents, one charging abusive language and one intoxication, and was given a fine in each case, which he appealed to the circuit court.

C. M. E. Hines was found guilty of careless and reckless driving, which he also appealed.

Charge against Kate Bell for assault was waived to the circuit court.

Pauline Coomer was committed to the State Board of Public Welfare.

Charge against Junior Gregory for violating game laws was dismissed; and James Taylor, on charge of larceny was found guilty, but fine was suspended during good behavior, due to the age of the defendant.

Cases against the following were dismissed George Napier for intoxication; Maude Crockett for trespass; Cleveland Hughes far driving with improper license; Billie Daugherty for abusive language; Cecil Sharp and Mrs. Earl Sharp for abusive language; Bob Mullins for trespass and Ernest Bell for assault.

All Day Meet

Jonesville — The Lee County W. P. A. Recreation teachers had an all day meeting at Lone Branch Wednesday, with fifteen in attendance. The State Supervisor, Mr. Reynolds; the District Supervisor, Mr. Martin Nadine, and the County Supervisor Dwight Smith, were all present, with new suggestions and games of interest.

Gibson Station

Mrs. M. C. Minter, Phoenix, Ariz., is visiting friends and relatives here. She will leave Friday to visit the New York World's Fair and then will attend the Fair in San Francisco.

Mr. and Mrs. Bradley Barnes had as their dinner guests Sunday, Mrs. M. C. Minter, Rufus Collins and daughter, Anna, and Mrs. Myrtle Lambert.

Mrs. John McNally entertained with a birthday party Saturday night.

Mrs. Kellog Bailey returned home Monday from visiting relatives in Knoxville.

Mr. and Mrs. John Mc Nally have returned home from several days visit with his mother, Mrs. E. M. Clarkson, in Middlesboro

Mr. and Mrs. Jake Susong have as their guest her brother, Mr. Baldwin of East Bernsteadt, Ky.

Mrs. Arch Caromy, Middlesboro, Ky., was visiting here Sunday.

Miss Lucille Barnes was visiting friends in Middlesboro, Ky., Tuesday.

Mr. and Mrs. Bruce Estep, Caylor, were guests of Mr. and Mrs. L. W. Estep and family Saturday night.

Mr. and Mrs. William Stanley and granddaughter, Betty, Middlesboro, Ky., visited Mr. and Mrs. James Barnes Sunday.

Wheeler

Moss Shipman and Billy Wagner, Middlesboro, Ky., were visiting friends and relatives here Sunday afternoon.

Many from here attended the homecoming of Baptist Churches at the Big Spring Union Church Sunday.

Miss Mary Katherine Hoskins was a visitor at Rose Hill recently.

Mr. and Mrs. J. S. Arnold had as guests recently Mr. and Mrs. Arthur Duncan of Kingsport, Tenn., Miss Mary Blanche and Jimmy Hoskins, Bristol, Tenn., and Mr and Mrs. Walter Arnold and family of Kingsport, Tenn.

Rev. and Mrs. E. A. Wikle, Cumberland Gap, visited friends here recently.

First Trip To Hospital At 90

Mrs. Elizabeth Parsons, 90, of near Jonesville, was admitted to the Lee General Hospital yesterday with a broken hip, suffered when she fell from a chair at her home.

Mrs. Parsons says this is the first time she ever in a hospital.

J. Ross Edgemon Elected President Of Appalachian League

J. Ross Edgemon, who has been Business Manager of the Pennington Gap Lee Bears for the past two years was elected to the office of President of the Appalachian League, in a meeting held last Sunday in Johnson City.

This was the annual League meeting, and all the directors of the Appalachian League were present. Mr. Edgemon won out in a field over six other candidates, namely Judge Clifford Sanders and Joe Higgins of Kingsport, Judge Allen of Elizabethton, Carl Jones, Jr, and S. D. Jackson of Johnson City and Ray Ryan of Bluefield, West Virginia. The election was held at the John Sevier Hotel in Johnson City and lasted from 1:30 until 8:30 Edgemon carried every ballad by a vote of from 4 to 2. The only votes against him were Elizabethton and Johnson City.

The new president has been in baseball for several years, even he is considered a young man yet at the age of 33, he is one of the youngest Presidents of any league in organized baseball. He got his first professional experience in 1930 with Wichita Falls of the Texas League. After getting a tough break by a broken arm, he started umpiring and has umpired in the following leagues Penn State Association, Kitty League, Ala-Fla. League and the Southeastern League. His last year of umpiring was with the Southeastern League in 1937 the year before he came to Pennington Gap as Business Manager. On coming to Pennington Gap in the spring of 1938, Mr. Edgemon has been very succersful. He has received nation wide publicity for his success in getting people out to the games in a town which only has a population of around 2,000.

At the time this publication went to press, Edgemon did not know just where he would make his headquarters, however, it will more than likely be in the Appalachian territory. His present home is in Cleveland, Tennessee.

"Was your garden a success this year?"

"I should say so! My neighbor's chickens took first prize at the Poultry Show."

The Dude: "Is it really healthful out here?"

The Cowboy: "Say, they had to shoot a couple of fellows to start a cemetery."

Annual Picnic Of W. O. W. Held Thursday

The annual picnic of the Lonesome Pine Camp No. 304, of the Woodman of the World was held Thursday night at the Pennington Ball Park.

W. Roy Fletcher was Master of Ceremonies.

Talks were made by P. R. Hinkle, T. G. Smoak, W. C. Sigman and O. T. Powell. Music was furnished by the Blevins family.

A delicious Brunswick stew, sandwiches and lemonade was served to the following members and guests:

G. R. Ball and children
J. Ross Edgemon
Roy C. Mosley
J. V. Hawks
R. G. Pugh
Mrs. John Clark
C. W. Bryant
C. B. Dickenson
Lorene Dickenson
J. B. Catron
Oscar Farley
B. C. Gilbertson
Lynn Jones
Helen Rogers
Eleanor Ball
Ralph Ball
Mrs. J. Ross Edgmon
Mrs. Roy Mosley
Mrs. J. K. Hawks
Mrs. R. G. Pugh
Marie Bryant
Mrs. C. W. Bryant
Mrs. C. B. Dickenson
Roland Dickenson
Mrs. J. B. Catron
Bruce Catron
Mrs. Oscar Farley
W. R. Fletcher
Hermes Couk
Mrs. Hermes Couk
Josephine Maness
Mr. and Mrs. Walter Campbell
Arnold Robinette
Pauline Robinette
J. G. Newman
J. V. Estep
F. C. Williams
Cecil Cransford
Mr Masters
Mr. Dickson
Mr. and Mrs. P. R. Hinkle
Mr. and Mrs. T. G. Smoak
Roy Milford Snead
Mrs. T. C. Barlow
B. L. Shelburne
Charles Cecil
Olin Rasnick
Mrs. Olin Rasnick
Mr. and Mrs. Walter Harber
W. C. Sigman
Mr. and Mrs. O. R. Parsons
Eloise Rogers
Mr. and Mrs. F. M. Hawks
Mr. and Mrs. B. H. Wainscott
Rev. C. P. Jones
Angus David
Mrs. George David
Mr. and Mrs. R. P. David
Mr. and Mrs. Leo Van-Huss
M. H. Robbins
M. H. Robbins, Jr.
Mrs. M. H. Robbins
Mrs. A. J. Stacy
Paul Robbins
Ida Stacy
Guy Kauffman and children
G. B. Setzler
Mr. and Mrs. Frank Stewart
Mr. and Mrs. Coy B. Creech
Mr. and Mrs. Frank May
Mrs. M. M. May
W. B. Moore
Jimmie Moore
Ray Gregory
O. C Collins
Mrs. Ruby Collins
Barbara Collins
Mr. and Mrs. Clell Bailey
Mrs. Carl Hines
Carl Hines
Mr. and Mrs. E. R. Halstead
Mr. and Mrs. J. M. Anderson
Ruby Wallen
Miss Helen Fry
Nancy Lee Anderson
Mr. and Mrs. W. D. Harr
O. T. Powell
Mrs. Mattie Arnold
Mrs. O. T. Powell
K. S. Tyler
Mrs. K. S. Tyler and sons
Mr. and Mrs. J. R. Gibson
Mr. and Mrs. Lavoy Grabeel
Mr. and Mrs. P. B. Robbins
Orbin Wilder
Fred Newman and family
Mr. and Mrs. Bill Wilder and family
James Olin Robinette
Winifred Mullins
Mr. and Mrs. Fred S. Robinette

Pennington Plays Jonesboro, Tenn.

Friday at 2:30 P. M., a football game will be played between Pennington and Jonesboro, Tenn.

The Pennington High School has a young team this year, as they lost ten (10) lettermen last year.

The team may be a little green, but they are in there fighting every step of the way. Pennington hopes to have improved over last week's game. Captain Salty Goins, says they will give Jonesboro a battle. The probable starters will be:

LE Capt. (Salty) Goins
LT Ted Myers
LG Bobby Skidmore
C Wayne (Dopey) Livesay
RG Carlos Keel
RT Arthur Zion
RE John Weston
LH Warren Musick
RH Clarence Williams
FB Tip Smith
QB Hubert Collier

Tickets will be on sale at
Pennington Pharmacy
Lee Drug Co.
Robinette's Coffee Shop

Jonesville

Miss Mary Fee and Charles Mullin were married at the home of the bride's parents, Mr. and Mrs. Dan Fee, Saturday, September 2. Mr. and Mrs. Mullin are living at Pansy, Ky.

Mr. and Mrs. Harrison Crockett and daughter of son, A. L. Jr., Hiwassee, N. C., and Mrs. Lewie Smith, Norris, were weekend guests of Mrs. J. M. Crockett.

Mr. and Mrs. Paul Kinser, Roanoke, were weekend guests of relatives here.

Kenneth Phipps, U. S. Army, Ft. DuPont, Del., is here for a visit with relatives.

Mrs Walter Spangler and children, Friendship, were guests Sunday of her mother, Mrs. Lizzie Gregory.

Neil Ball, of North Carolina, is here for a visit with his father, C. D. Ball.

Reba Willis, Friendship, was a guest Sunday of Miss Irene Carrol.

Clabe Mise, Fries, Va., was a week end guest of his mother, Mrs. Josie Mise.

Mr. and Mrs. H. R. Ingle were business visitors in Middlesboro, Ky., Friday.

Mayo Ledford, Detroit, has returned to his home after spending the summer with his mother, Mrs Addie Ledford.

Miss Ila Mae Lamb, Rose Hill, was a guest of relatives here Friday and Saturday.

Friendship

D. C McClure made a business trip to Knoxville Thursday.

Mrs. C. M. Graham spent the week end with her granddaughter, Mrs. Rhea Russell at Russell's Chapel.

Rev. E. J. Caldwell and family have moved from the parsonage here to Tazewell.

The Y. W. A. met Saturday afternoon at the home of Mrs. Walter Spangler with Iegina Kinder as hostess.

Mrs. Emon Rosenbaum and children spent a few days last week with friends in Harlan.

Miss Jett Spangler was on the sick list last week

Visitor: "You mean to tell me you've lived in this out-of-the-way village for over thirty years? I can't see what there is to keep you busy."

Native: "There ain't nothing to keep me busy. That's why I like it."

AAA Committee To Begin Work On Burley Vote

The Lee County AAA Committee will soon begin work in preparation for a referendum on Burley tobacco, announces H. B. Eller, County Agent.

Within a few days the committee will have instructions and forms for holding the referendum, said H. B. Eller, after which the county committee will begin to prepare registration lists of persons eligible to vote in the referendum.

Secretary of Agriculture Wallace has not yet proclaimed a marketing quota for Burley tobacco, explained H. B. Eller, but indications are that the 1939 crop will bring supplies to a level which will require that a quota be proclaimed. The latest date on which the quota can be proclaimed is December 1. The referendum must be held within 30 days after the proclamation.

According to the Farm Act, a national marketing quota is required when the total supply is above the reserve supply level. This level is fixed by the Farm Act at 5 per cent above the "normal supply," which is 275 per cent of a normal year's domestic consumption and 165 per cent of a normal year's exports On September 11 the crop estimate placed 1939 production at 355,117,000 pounds as compared with the 1938 crop of 338,789,000 pounds.

Mr. Eller said that any person will be eligible to vote who as a bona fida farm owner or operator, tenant or share cropper, received a share of the proceeds of the 1939 Burley crop. Notice will be given locally when registration lists are made up so that persons eligible to vote may register at the county office or other designated places previous to the referendum. Other details regarding the referendum will be made known later, said Mr. Eller.

Gives Shower

Mrs. Lincoln Breeding and Joe Cowan were joint hostesses at a miscellaneous shower given for Mrs. Bob Pridemore Friday at the home of Mrs. Breeding.

The afternoon was spent in games and contests, after which the hostesses, assisted by Misses Georgia and Mable Combs and Mrs. Walter Brooks, served delicious refreshments to about twenty-five guest.

Mrs. Pridemore received many beautiful and useful gifts.

Powell Valley News
Published by
Powell Valley Printing Co.
EVERY THURSDAY
PENNINGTON GAP, VA.

B. C. CULBERTSON Manager

One Year.....$1.00
Six Months.....50
Three Months.....25

Obituaries.....$1.00
Card of Thanks.....0.50
Advertising Rates on Application

Entered at the Postoffice at Pennington Gap, Virginia, as mail matter of the second-class.

MICKIE SAYS—

Towell

By M. T. Woodward

Expiration of the deadline for candidates to file for the general county election November 7, found two Democratic nominees opposed by independents. Carl B Hines, a new-comer to Lee County politics, is the Democratic nominee for the Virginia House of Delegates. Dr. T. B. Ely, incumbent House member has filed as an independent in opposition to Mr. Hines. Dr. Ely sought a renomination in her party's county convention last February, but says he lost through a combination of school officials, and some highly placed teachers, who as delegates, were successful in defeating him because he had championed the election of school officials by a direct vote of the people in his successful campaign for the nomination and election to the House of Delegates in 1937, and because of his sponsorship of this needed reform in the 1938 session of the General Assembly. He is again advocating this change in the laws of the Virginia public school system in his current campaign for reelection. Apparently most school officials, including division superintendents, are against any reform in the prevailing spatem by which they are now chosen as evidenced by a conference of division superintendents held in Richmond early last winter, when they adopted a resolution favoring the existing star chamber method of electing their successors with only two dissenting voices and it is worthy of note that the division superintendent of Lee County was not recorded as one of the two dissenters.

In a campaign folder for public distribution Mr. Hines publishes "an interview upon his nomination for the House of Delegates for Lee County in which he cites his services on the school trustee electoral board of Wise County, from which he resigned to accept the nomination for the legislature here, but upon the all absorbing and vital issue of the election of school administrators by a direct vote of the people, the interview is conspiciously and significantly silent, The burning question of giving into the hands of the people themselves the management of their school affairs is the overshadowing, paramount, and decisive issue in the current three cornered race for the House of Delegates in Lee County, as well as in every contest for legislature seats throughout the state. M S. Edens, as the G. O. P. candidate for the House of Delegates, replacing Rev. W B. Moore who withdrew from the race as the Republican convention nominee, has sensed the gravity and significance of this direly needed reform, by listing the "election of our public school officials by popular vote," as issue number one in the public announcement of his candidacy appearing in this newspaper.

J. F. Newman, Democratic choice for sheriff, is being opposed by former sheriff, Creed Carter, and Rufus Ball as independents, neither of whom sought the nomination in the Democratic County Convention last February. Daniel Boone Holmes is the G. O. P. white hope for sheriff. All four groups are confident that victory will perch upon their banners at the election on November 7.

Senator L M. Robinette, Democratic nominee for the Senate from the district comprising Lee and Scott Counties, is assured of the re-election without opposition. He was unopposed in his party's nominating convention. Senator Robinette is now concluding his second term of service in the Senate of Virginia Democratic incumbent County Treasurer, W. S. Parkey, and James T. Graham, Republican nominee, are opposing each other for election to the chancellorship of Lee County's public exchequer The filing deadline for candidaces found no independents on either side to oppose them. Both Mr. Parkey and Mr. Graham were named by acclamation in their party nominating conventions. Mr. Parkey is seeking his second term.

Robert B. Ely, Democratic nominee for Commonwealth's Attorney, and Lawerence F. Hyatt, Republican candidate, with no independents confronting them will measure campaign swords with each other in the approaching battle of ballots for the coveted prize of nemesis to the evil doer, and guardian ad litem for Lee County's fiscal court.

Former Commissioner of the revenue, Adrian M. Myers, the Republican nominee for the same post now, and W. W. Jessee, his Democratic adversary will try conclusions for this lucious commissionership plum unmolested by any innependent aspirants on either side.

FREE KIDNEY TRIAL FOR WEAKNESS Money Back IF IT FAILS

Take FAMOUS KIDANS for BACKACHE, or Frequent, Scanty, or Burning Passages or Leg Pains; Lack of Energy; Tired, Lazy feeling; Headaches; Dizziness; having a cause in functional Kidney disorders.

KIDANS work speedily. Diuretically stimulates Kidneys and Bladder to pass off acids and poisonous wastes, thus affording relief from these distressing symptoms. Thousands report pleasing results. If you have something functionally wrong with your kidneys, try KIDANS.

SEND NO MONEY

Write for TWO Boxes of KIDANS. Upon arrival pay $1.00, plus postal fee. If $1.00 is sent with order we pay all postage. One one box. If not entirely satisfied with RESULTS return other box and we'll instantly refund your money. We take the risk. Order KIDANS today. Address THE KIDANS CO., Com. Exchange Building, Atlanta, Ga.

A NIGHTCAP FOR BETTER SLEEPING

Lonely? Anxious? Homesick? The prescription is to use Long Distance.

TELEPHONE THOSE YOU MISS!

You'll sleep much better and chances are, the folks you call will be as happy as you about it.

The lowest rates begin every evening at 7.

The C. & P. Tel. Co.

Vote For

TO THE VOTERS OF LEE COUNTY, VIRGINIA:

Having been nominated by the Democratic party, I am a candidate for the office of the Commissioner of the Revenue for Lee County, Virginia.

I sincerely solicit the vote and influence of each and every voter in Lee County. If I am elected, I promise to carry out the duties of the office and my obligations as a servant of the public to the best of my ability.

Yours very truly,
W. W. Jessee

advertisement 26-tf.

To the voters of Lee County, Virginia:

I am a candidate for the office of Commissioner of the Revenue for Lee County, Virginia. Election to be held November 7th. I sincerely solicit the vote of the people of the county, regardless of race, creed or party affiliations and if I am elected, I promise to carry out the duties of this office in such a way that every voter will be glad that they supported me, and will not be ashamed to say at any time, "I voted for Myers"

I thank one and all in advance for your vote and influence.

A. M. Myers

advertisement 17-tf.

Breath Betrays!

Bad breath, biliousness, headaches! These are symptoms which often point to constipation. Don't neglect these signs. It may lead to more of constipation's discomforts: sour stomach, no appetite or energy. Just take some spicy *all* vegetable BLACK-DRAUGHT by simple directions tonight and it will cleanse your bowels gently, thoroughly. Tone is imparted to lazy bowel muscles by BLACK-DRAUGHT. Try it.

Political Notices

To the voters of Lee County, Virginia:

I am a candidate for Sheriff of Lee County, Virginia, election to be held November 7, 1939. I sincerely solicit the votes of the people of Lee County, regardless of race, creed or party affiliations.

If I am elected, I promise to carry out the duties of this office to the very best of my ability and see that the Laws are strictly and sanely enforced. I am in favor of every Deputy Sheriff being in uniform and that each Deputy be a man of good character. I am opposed to fee-grabbing and the Kangaroo Court, as they both lead to disregard for law and order. It is also my intention, if elected, to treat every person, regardless of color or social position, fair.

Thanking you in advance and assuring you that your vote and influence will be greatly appreciated,

Respectfully,
D. B. Holmes

advertisement 23-tf.

"Wings Over America Calling For Recruits

"Wings Over America" (The Army Air Corps, is calling to physically fit the young men between the ages of 18 and 35, who are High School graduates or who have an education equivalent thereto, or young men who are journeymen in a mechanical trade. The Air Corps offers to such young men enlistment with opportunities for advaneement in the field of aviation.

Langley Field, Virginia: There are many vacancies in the Air Corps at Langley Field. Here the young Virginians may serve near their homes in one of the army's finest and most up to date flying fields. This post is equipped with the most modern aviation equipment which affords expert training in all phases of aeronautics.

In addition to the vacancies at Langley Field for the Air Corps, there are many openings for "cooks." Applicants for these vacancies are not required to have a High School education, but must be qualified cooks and be capable of passing the regular physical examination for enlistment in the regular army.

Langley Field also has 15 vacancies for young men with specialized training. These are for the second communications squadron Applicants for these assignments must be High School graduates, possessing a working knowledge of elements of electricity and principals of radio communication through specialized study or practical application: They must have a working knowledge of the International Morse Code with a working speed of 15 to 20 words per minute C. W. telegraphy, preferably licensed as amateur or commercial radio operators by the federal communications commission This is a wonderful opportunity for young men with the qualifications stated who are interested in telegraphy, radio and electricity. This squadron's duties are air and ground communication work which is fascinating and interesting as well as educating.

Many new airplanes are being constructed for the Army Air Corps which calls for additional equipment and personnel which opens up a broader field of instruction for those young men who are interested in aviation.

A new Air Corps pamphlet, "Wings Over America" has been published and is now available for distribution.

Recruiting offices in Virginia are being held open from 8:00 A. M. to 9:00 P. M., daily except Sundays and holidays. The Richmond office is located in the parcel post building. The following recruiting stations are located in the Post Office buildings: Norfolk, Danville, Lynchburg, Roanoke, Bristol, and Staunton. The recruiting station at Norton, Virginia, is located in the National Bank building in that city. Information may also be secured from the commanding officer, Langley Field, Virginia. Young men interested should apply in person or write to any of the above stations.

Cedar Hill

Mrs. Vernon Gregory has been spending the past week-end with her son, Lester Gregory, at Bonny Blue

Mrs. Jenny Martin and Gladys Houndshell are visiting relatives in Rose Hill.

A. J. Gibbons has returned home after a visit with his son, Grant Gibbons at Rose Hill.

Mrs. Walter Spangler and children of Jonesville and Mr. and Mrs. Clint McDonald and family of Beech Springs were guests at the Dee Gregor home Sunday.

Ronald Heck and daughter, Ruth, of Rogersville, Tenn., were visiting Mr. and Mrs. Lee Roy Fletcher Sunday.

Paul Kinser, Roanoke, Va., visited relatives here recently.

Mayo Ledford has returned to Michigan where he will resume his work after a long vacation with his mother, Mrs. Addie Ledford, and other relatives here

Paul Gibbons and Russell VanHuss were business visitors in Pennington Gap Monday.

Pearlie Jones is spending a few days with Mrs Woodrow Grizzle and Ella and Eliza Grizzle at Low Gap this week.

Mrs Addie Ledford has returned home from a visit with relatives in Kentucky.

Ezra Trent was a business visitor in Harlan recently.

Tuberculosis Death Rate Declining

Richmond—Once the leading cause of death in Virginia, tuberculosis has dropped to seventh place, according to figures compiled by the State Bureau of Vital Statistics and released today from the headquarters here of the Virginia Tuberculosis Association.

According to Miss Leslie Combs Foster, executive secretary of the Virginia Tuberculosis Association, heart disease, cerebral hemmorages, nephritis, cancer, pneumonia, and even accidents caused more deaths during 1938 than did the white plague.

Tuberculosis proved fatal to 1,831 Virginians last year, Miss Foster said, while deaths caused by the other diseases were divided as follows: Heart disease, 6,419; cerebral hemmorage, 2,573; nephritis, 2,349; cancer, 2,206; pneumonia, 2,109; accidents, 2,025.

The death rate from heart disease in Virginia during 1938 was 259.8 for each 100,000 population; the rate from cerebral hemmorage was 108.2 and the other rates declined accordingly. The rate for tuberculosis (all forms) was 74.1.

However, Missaid, there was an increase of 44 deaths from tuberculosis in the State during 1938 as compared with 1937, when 1,787 fatalities due to this disease were recorded.

Miss Foster emphasized that the fact that tuberculosis now ranks seventh instead of first in the cause of death was an encouraging sign of the strides being made in Virginia for the control of a preventable disease, which still claims a heavy toll among people from 15 to 45 yerrs of age.

This decrease in deaths will serve as an added spur to achieve still better results, Miss Foster declared, and she anticipates as a result, that renewed activity will be noticeable among the army of volunteer workers when they begin their annual drive to sell Christmas Seals the latter part of November

Cross Roads

Mrs. Dan Littrell entertained with a bridal shower Saturday evening at her home, honoring Mrs. Sewell Blakemore. Games were enjoyed throughout the evening, with refreshments of cake and ice cream being served to the following guests:

The honoree, Mesdames Bob Brandenburg, Maude Hoskins, Sam Ayers and Grace Gibson, Misses Gladys VanBeber, Irene Leonard, Ethel Littrell, Zanna Lee Senters, Clara Mae Sandifer, Bulah VanBeber, Vivian Blakemore, Clara Mae Littrell Edith Leonard, Gladys Leonard, Geneva Sandifer, Eula Blakemore, Mayme Leonard, Ethel Ayers, Maude Roberts, Hazel Roberts, Janette Roberts, Dora B. McKeen, Mary Roberts, Pearl VanBeber, Lois Wheeler, Minnie Beason, Ruby Senter, Susie Robinson, Minnie Clarkson, Juanita Estep, Roxie Ball, Mary K. Hoskins, Jennie Mae Gibson, Betty Gibson, and Martha Ayers.

Mrs. Blakemore received many lovely and useful gifts.

Mr. and Mrs. Walter VanBeber and daughter, Beulah, and son, Kenneth, Mr. and Mrs. Roy Brooks and daughters, Dorothy, Beulah and Betty, were dinner guests of Mr. and Mrs. Ira Brooks and family near Tazewell.

Mrs. Walter VanBeber and daughter, Beulah, and Mrs. C. N. Littrell and daughter, Esther Helen, were in Cumberland Gap, Saturday evening.

Ray and Thelma Burchette and Marcille Connea of near MtGilead, were visiting at the home of Lucille Lambdin Sunday.

Mr. and Mrs. Sewell Blakemore recently moved to their home near Shawanee.

The Mehodist Church

C. T. Miller, Pastor

R. S. Orr, Superintendent.

Sunday School—9:30 a. m.

Morning Worship—10:30 a. m.

Young Peoples Service—5:45 p. m.

Evening Worship—6:30 p. m.

Midweek Prayer Service Wednesday at 7:00 p. m.

WE DO JOB PRINTING

Social and Personal

Mrs. W. H. Stallard of Elizabethton, Tenn., and Mrs. Earl Stallard of St. Charles, were the guests of Mr. and Mrs. E. H. Collins, Wednesday.

Mr, and Mrs. Dwight Smith visited Mrs. Smith's parents, Mr, and Mrs. Bacon of Rose Hill, the past week-end.

Misses Lillian Cranston Laningham and Imogene Burgan were shopping in Knoxville, Tenn, Friday.

Pearl Cornett is a patient at the Lee General Hospital.

J. K. and Albert Parsons of West Virginia have been called here on account of the illness of their mother at Lee General Hospital.

Lieut. Tom Esterbrook of Benjamin Harrison, Ind. was visiting in town Monday.

Miss Imogene Burgan left Sunday for L. M. U., where she will enter school

Bill Keel arrived home Thursday from the army He has spent the past two years in Hawaii.

Hugh Walter David and John Harber of Hiwassee College, spent the week-end with home folks.

Mrs. E. T. VanHuss of Revena, Ky., attended the funeral of Mrs. W. B. Moore Tuesday.

Bill Fleenor of Eagan, Tenn, spent the week-end with relatives here.

Mrs. Gifford Robbins and little son, spent Saturday with her parents, Mr. and Mrs. W. T. Provence, at St. Charles.

Mr. and Mrs. W. D. Harr spent the week-end with relatives in Bristol.

Mr. and Mrs. Jack Moore returned to their home Sunday at Maryville, Tenn., having been called here on account of the death of Mr. Moore's mother, Mrs W. B. Moore.

Mr. and Mrs. E. C. Hall were visiting Mrs. Robinson at Middlesboro, Ky., Thursday.

She burne Stamper from L. M U., spent Saturday with home folks.

Miss Lillian Cranston Laningham left Saturday for Jacksonville, Ill, where she will enter McMurray College. She was accompanied by her mother and father, Mr. and Mrs. Earl Laningham.

Edward Howard spent Saturday night with his sister, Mrs. Otto Bryant at Benedict.

Mr. and Mrs O. H. Reasor and family spent the week-end with relatives in Knoxville, Tenn.

Jean Carpenter left Sunday for Harrisonburg, Va., where she will attend College.

Jonesville

Miss Nora Kinser, fourth grade teacher in the Grade Department of the Jonesville High School returned today from a several weeks trip where she attended both the San Francisco and the New York Fairs. Her sister, Mrs. Minton, substituted for her first week of school.

Miss Grace Davis and Miss Betty Darnell have moved into their new apartment in the Robinette Building.

Mr. and Mrs. L. B. Powell, who have been living in the home of Miss Cora Hyatt, moved this week into the Clyde Russell residence in the west end of town.

Mrs. Joseph A. Clark is visiting in Knoxville, Tenn. this week.

Mrs. Ben Richmond and son, Jack, have been spending several days with her mother, Mrs. T. R. Tiller, in Pennington Gap.

Mrs. Geo. P. Cridlin and Mrs. Jess W. Willoughby were Dryden visitors on Tuesday afternoon.

Mrs. Claude Williams is ill in the Lee General Hospital.

Gus Henderson left yesterday for Catawba Sanitorium where he will probably be a patient for several months. Accompanying him were Mrs. Henderson, F. M. Mize, and Ernest Wells, who will return today. Mr. Wells will visit his wife who is a patient at the Sanitorium.

Miss Mary Emma Hyatt returned Sunday from visiting her uncle and aunt, Mr. and Mrs. Paul Duncan in West Virginia for several weeks.

H. B. Ellis, of Norton, was a Jonesville visitor last Thursday.

Mr. and Mrs. Chic Johnson, Richmond, were visiting Mr and Mrs Earl E. Hyatt Saturday and Sunday. Mr. Johnson, is an auditor in the State Department.

Mrs Gordon Wilson of Middlesboro, Ky, was visiting Mr. and Mrs. Avin Huff, Monday.

Quentin Johnson and Kenneth Andis are visiting friends and relatives at Rhoda.

Those in the seventh grade at Maple Hill are: Elizabeth Weston, Georgia Mae McCauley, John Collingsworth, Clarence Bush and Arville Miles.

Mrs. Lewis Gibson had an "apple peeling" at her home Monday night.

School opened at Maple Hill Wednesday, September 6. The teachers are Nedman Muncey and Mary K. Berry.

Mr. and Mrs. Lewis Gibson have announced the marriage of their daughter, Irene, to Mr. Buford Parsons. The ceremony was performed at Tazewell with the Rev. J. E. Chadwell officiating.

Civil Service Examinations Announced

The United States Civil Service Commission has announced open competitive examinations for the positions listed below. Applications must be on file with the Commission at Washington, D. C., not later than October 16, if received from States east of Colorado, and not later than October 19, if received from Colorado and States westward.

Statistician, $3,800 a year, also principal, $5,600 a year, senior, $4 600 a year, associate, $3 200 a year, assistant, $2,600 a year, various optional subjects. College education and professional experience in technical statistical work are required. Applicants for the assistant grade must not have passed their fortieth birthday, for the associate grade they must not have passed their forty-fifth birthday, and for the other grades they must not have passed their fifty-third birthday.

Transportation economist $3,800 a year, also principal, $5,600 a year, senior, $4,600 a year, associate, $3 200 a year, assistant, $2,600 a year, various optional fields. Employment is to be in the Department of Agriculture, Civil Aeronautics, Authority, Federal Works Agency, Interstate Commerce Commission and U S. Maritime Commission. Except for certain substitutions the applicants must have completed a 4-year college course, and must have had responsible experience of a technical character, including research in the fields of transportation. Applicants for the assistant grade must not have passed their fortieth birthday, for the associate grade they must not have passed their forty fifth birthday, and for the other grades they must not have passed their fifty third birthday.

Full information may be obtained from the Secretary of the United States Civil Service Board of Examiners at the Post Office or customhouse in any city which has a post-office of the first or second class, or from the United States Civil Service Commission, Washington, D. C.

SUBSCRIBE TO THE POWELL VALLEY News

Rose Hill

Miss Mary Fee and Viola Petty have returned home after a week's visit at Dayton, Ohio.

Miss Lucy Bales has started a tourist home near the Coleman Hotel.

Miss Zelma Johnson is spending a few weeks with Mr. and Mrs. F H. Thompson at Ewing.

John Lynch has gone to West Virginia to spend a few weeks with his brother.

Mrs, Golden Clark and Miss Olga Chadwell organized a literary society for the Rose Hill high school students Friday.

Little Jewel Jayne has been seriously ill with measles.

M. H. Shackleford made a business trip to Harlan recently, spending a couple of days with friends and relatives here

VOTE FOR

Jeff W. Newman

Democratic Nominee For

SHERIFF

Lee County, Virginia

ELECTION NOV. 7, 1939

Your Vote Will Be Appreciated

Help Wanted

WANTED: An experienced white waitress. Apply at once.

Moore's Cafe
Jonesville, Va.
advertisement 37-tf.

Say It With Flowers"

For All Occasions

Home Grown Flowers

Expert Designers

NORTON FLORAL COMPANY

FRANK HORSAN, Mgr
Telephone NORTON 280
Member F. T. D. A.

Engines, Tractors, Boilers, Saw Mills, Wood Worging and Road Building Machinery, Well Drilling Machines, Gasoline Engines, etc.

R. P. Johnson,
Wytheville, Va.
advertisement 80-tf.

To The Voters of Rocky Station District

I hereby announce my Candidacy for Supervisor of Lee County to represent Rocky Station District. Election to be held November 7, 1939. Your Vote and Influence will be greatly appreciated.

Respectfully,
W. ROY FLETCHER
advertisement 37-tf.

Miss Bernice Shackleford of Ewing, visited friends and relatives here last week.

Mr. Muncey and Mr Lambdin made a trip to Jonesville Monday.

Miss Adelia Lee McLin has returned to Sayre College, Lexington, Ky., to resume her work.

Miss Elizabeth Gibson and friend of Appalachia, visited her parents, Mr. and Mrs. C. B. Gibson, the past week-end.

Miss Mae Johnson is now employed at St. Charles

Mrs. Don Hargraves, Harlan, visited friends and relatives here the past week.

Mr. and Mrs. H C. T. Ewing, Leesbury, and Mrs. Roscoe Hyatt of near Baltimore, Md., who visited their sister, Mrs. Isaac Anderson last week, have returned home. While here they visited relatives at Jonesville and Pennington.

Mr. and Mrs. Herndon Pierce, Danville, and J. B. Pierce, Pennington Gap, visited Dr. and Mrs. D E. Pierce recently.

Miss Florence Bayless and mother were shopping in Middlesboro Saturday.

Mr. and Mrs. Charlie Fugate, Miss Velva Hall and C. A. Bales were Sunday dinner guests of Mr. and Mrs. N. G. Fugate in Middlesboro.

Mr. and Mrs. Lester Ely Mrs. Ross Stickley and Misses Mary and Rosebud Stickley were shopping in Knoxvillelast week.

Misses Fern Seale and Evelyn Stanley attended a training conference t Jonesville Tuesday and Wednesday.

Rev. Ben Crider is now conducting a singing school at the Christian Church here.

Miss Evelyn Stanley has taken rooms in the Z. T. Ball home.

Clyde Rowlett, Ewing, visited here Wednesday.

Jonesville Baptist Church

E. C. Knicely, Pastor
Jonesville, Va.

Sunday School—9:45 a. m.

Bob Cunningham—Supt.

Morning Worship—10:45 a. m.

This is Pledge Day, every body come.

B. Y. P. U.—6:15 p. m.

Evening Service — 7:00 p. m.

Prayer and Bible Study, every Wednesday—7 p. m.

Sunday, 24th — Promotion Day in the Sunday School.

Sunday, October 1st, is Home Coming Day. Come bring your dinner and your friends, and we will have our dinner on the Church grounds.

WE DO JOB PRINTING

First Baptist Church

Glenn F. White, Pastor

Bible School, each Sunday—9:30 A. M.

B. H. Wainscott, Supt.

Morning Worship—10:45 a. m.

Evening Worship—7:30 p. m.

Baptist Training Unions-6:30 p. m.

Training Unions for all ages.

Midweek Prayer Service-Wednesday—7:00 p. m.

Choir Rehearsal—Wednesday—8:00 p. m.

Arthur Burchett — Director.

A hearty Welcome to one and all.

SUBSCRIBE TO THE POWELL VALLEY News

To All Voters of Lee County Irrespective Of Your Party Affiliation:

I wish to announce that I am a candidate for election to The House of Delegates of Viginia. Election to be held November 7, 1939.

I was reared in Lee County. I attended the public schools of Lee County and Milligan College, and fully appreciating the need of progressive legislation vitally important to the people of The Great County of Lee, I feel that I am well qualified to represent you in The House of Delegates. If I am elected to said office, I shall favor and urge adoption of the following program:

1. Election of our public school officials by popular vote.
2. A minimum salary of $80 per month for the teachers in our public schools.
3. A free text book system.
4. A sound retirement system for teachers.
5. A system of good roads in general, primary and secondary roads in particular.
6. An ample pension system to care for our aged and decrepit citizens.
7. A law that will forever end prostitution of the ballot in our elections.
8. I shall favor legislation that will promote a better understanding between labor and capital.
9. I shall favor economy in the administration of government.

I have advocated adoption of the above program for more than thirty years.

YOUR VOTE AND INFLUENCE SOLICITED AND SINCERELY APPRECIATED.

M. S. Edens.
A Veteran of Foreign Wars
advertisement 84-11t.

H. E. Gibson For Supervisor

To the Voters of Rocky Station Magisterial District, Lee County:

After one term of service as your County Supervisor, I am again a candidate for the office, and solicit your votes for re-election this fall at the same Three-Point Program:

Point No.1—Sound Business Management of County Finances.

Point No. 2—Improvement of Schools and School Transportation.

Point No. 3—An All Year Road to Every Community.

Also two additional Points that have been added during my term of office, to which I have given my support:

Point No. 4 The Virginia Public Assistance Program, Commonly Called the Relief Program.

Point No. 5 The Full County Health Unit.

I invite your examination of my record as made on these Five Points, the increased services rendered the people by your County Government, and call your attention to the reduction in Taxes during my term from $4.10 at the beginning to $3.80 now. I shall strive for further reductions.

H. E. Gibson
advertisement 81-14t.

We Are Not 50 Years Old

But we know how to keep your clothes looking like new .....

And That's Something You Can Appreciate Too - - When

You have your Cleaning and Pressing done in our modern plant and let us show you how up-to-the-minute our expert service can be.

DELUXE CLEANERS

Phone 181-J Pennington Gap, Va.

Fried Chicken & Steak Dinners

Open Every Night Until 12

MOORE'S CAFE

Phone 48 Jonesville, Va.

Ewing News

Mrs. L. A. Payne is at home after an extended visit in Hazard, Ky.

Arthur J. Payne is at home after a visit at Madison Heights.

The road here is being gravelled and is in fairly good condition now.

R F. Payne was a visitor in Knoxville, Tenn., last week.

Jopp Payne returned to Tazewell, Thursday, after a visit with his brother here.

The Sunday School at Wolfenbarger's is enjoying a good attendance.

Mr. and Mrs. Hoye Brooks announce the arrival of a daughter, Vivian Priscilla, September 6.

Mrs Ralph Lybrand of Ewing, was visiting her sister, Mrs. Walter Brooks, Thursday.

Mr. and Mrs. Wheeler Niday, of Blackwater, are spending a few days with his parents, Mr. and Mrs. Robert Nidav.

Mr. and Mrs. Arl Yost and daughter, Wanda Arlene, Bluefield, W. Va., returned to their home Monday after a visit with her parents, Mr and Mrs. Ambrose Brooks. Others visiting at the Brooks home Sunday were Mr. and Mrs. Walter Brooks and family, Mr and Mrs. Hoye Brooks and family and Mr. and Mrs. Ernest Gilpin.

Mrs. Lincoln Breeding and son, Billie James, were visiting her mother, Mrs. James Combs, at Ewing, Thursday.

C. F. Rowland and son, Robert, and Mrs. Walter Brooks and daughter, Barbara, were shopping in Middlesboro, Ky, Saturday.

Henry Jones left recently to enter Hiwassee College at Madisonville, Tenn.

Mrs. Sallie Hensley made a business trip to Rose Hill Tuesday.

The W. M. U. of the First Baptiat Church held its regular monthly meeting at the home of Mrs. T. L. McDaniel.

Mrs. Willie Morely was leader for the afternoon. A very interesting program was given, at the close of which a social period was enjoyed. Ice Cream and cake were served to eighteen members and three visitors.

Hasten Rowland and son of Andover, visited Mr. and Mrs. H. H. Brooks over the week-end.

Miss Jewell Bennett is spending a few days with relatives in Abingdon

Mrs. Robert Hoskins of Louisville, Ky., is spending a few days with her sister, Mrs. R. H. Blessing.

David Miles, son of Rev. D. T. Miles, has accepted a position in Welch, W. Va.

Hugh Campbell is ill at his home here.

Mouth Hygiene

"A study made sometime ago indicated that twenty million people in the United States needing dental attention were not getting it. The survey further revealed that indifference or neglect, rather than lack of funds, was the cause of this situation. Thus, in spite of the high standard of preventive and curative dentistry now regularly available or reasonably accessible to the majority of people in this country, a great number of these elect to let nature take its course so far as mouth hygiene is concerned," states Dr. I. C. Riggin, Commissioner of Health.

"One would logically conclude that today, when so much attention is directed to the care of the teeth, almost everyone would be using a tooth brush regularly. Nevertheless, it has been reliably estimated that three people out of five do not even own this fundamental accessory. That even more persons are not on speaking terms with a dentist is also surprising.

"Of course, it is a very human trait to take one's blessings for granted. However, to adopt an attitude toward health is most unwise. The error of such a position is sometimes brought home not only by the direct effect upon teeth and gums but by serious constitutional disturbances also.

"To detour the possibility of many diseases whose seat of infection is the mouth and to retain the highest efficiency of which the tooth are capable, everyone should use a toothbrush properly twice a day, visit the dentist twice a year for a check-up, and consult him at once if trouble develops in the meantime.

"Deffinitely, no one has the right to assume that good tooth and a healthy mouth in these days of soft living and soft food are automatic. On the contrary, while one should not be fanatical or overconcerned about them, intelligent daily interest and periodic professional attention are very much in order."

Jonesville Community League Meets

The Jonesville Community League met Tuesday, Sept. 19, in the High School Library, with Mrs. Don Couk, President, presiding. Reports were made by the treasurer and various other members.

A committee was appointed by the president to work on the membership drive. The following officers were elected to serve for this school year: Mrs. Don Couk, president; Mrs. T. K. Umbarger, vice-president; Miss Thelma Kelly, secretary-reporter; Mrs Carl Willoughby, treasurer.

WE DO JOB PRINTING

World War Veterans Hold Picnic Sunday

A number of World War Veterans and their families met at the American Legion Cabin Sunday afternoon from 2 to 5 p. m., and enjoyed a dinner on the ground

Music was furnished by the Bonny Blue Band and a String Band from V. I. C.

Plenty to eat and a good time was enjoyed by all who attended.

Speeches were made by several of the World War Veterans.

Picnic Enjoyed

A picnic was enjoyed on Wednesday evening at Pleasure Island, Big Stone Gap by all the workers in all the various departments connected with the Courthouse. All county offices and employees, Rural Resettlement; Health Department; W. P. A.; Welfare Department; Home Demonstration; and Agricultural and Soil Conservation employees numbering around sixty were present.

Christian Church

W. B. Moore, Pastor

Bible School—9:45
S. H Orr — Superintendent.

Devotion and Communion—10:30.

Preaching —11:00 a. m

First and Third Sunday Nights—7:00

Christian Endeavor meetings—6:00 p. m.

Mrs Maggie King and Mrs W. B. Livesay—Superintendents.

Missionary and Ladies Aid Societies meet jointly First Thursday each month—2:00 p m.

A hearty welcome awaits any who want to come and worship with us, at these and all other services at this church.

Inspector: "It's not very healthy to have your house built over your pig pen that way."

Farmer: "Well, I dunno. We ain't lost a hog in about fifteen years."

Miss Mildred Catron Graduates From Nursing School

Berea, Ky,—Miss Mildred Catron, daughter of W. T. Catron, of Dryden, Virginia. was graduated from the Berea College School of Nursing at the commencement exercises held in the Danforth Chapel held on the college campus, September 10.

Miss Catron, a graduate of the Dryden High School, came to Berea in the fall of 1936.

Girl Dies In Crash

Miss Knowles Killed In Auto Mishap

Mrs. Gree Injured; Girl Was St. Charles Student

Magelene Knowles, a 16 year-old St. Charles High School girl was fatally injured Tuesday night when the automobile in which she was riding plunged over an embankment into the river on the Pennington Gap--St. Charles highway.

Mrs. Chester Green, another passenger in the car, suffered serious injuries in the accident and her condition was reported critical at the Pennington Gap hospital.

The automobile was being driven by the girl's father, Robert Knowles, according to State Trooper, Grady McConnell, who is investigating the case. Knowles told the officer that he was blinded by the lights of an oncoming vehicle, believed to have been a truck, and that as he swerved his car to pass the truck it went over the embankment. Identity of the driver of the other vehicle has not been learned as yet.

The Knowles party was driving from Pennington Gap toward St. Charles. In the automobile were Mr Knowles, his daughter, Mrs Green, two other adult passengers and a child. None of the others received more than minor injuries. The Knowles girl's neck was broken and she died before reaching the hospital.

The accident occured at about 7:30 three miles out of Pennington Gap, near the mouth of Stone Creek and near the old Pocket road.

Both the Knowles family and Mrs. Green live at Bonny Blue.

Jury Deadlocks In Stapeleton's Trial

Trial of Harold Stapleton, charged with murder in connection with the fatal shooting of his brother-in-law, Bradley Zeeks, resulted in a hung jury yerterday.

Stapeleton testified that he shot his brother-in-law in self defense.

Zeeks was fatally shot in Stapeleton's cafe last spring.

Stapleton told the jury that Zeeks entered his restaurant in a drunken condition and attacked him with a whiskey bottle and a flashlight.

Commonwealth's Attorney Robert B. Ely argued that Stapleton should have stopped Zeeks by some other means than the use of firearms.

WE DO JOB PRINTING

Court Rules On County Situation

Sewell Upheld in Omitting 3 GOP Candidates From Official Ballot

Judge E. T. Carter upheld Circuit Court Clerk, D. C. Sewell in omitting the names of three Republican nominees for major offices in Lee County from the official bollot in the November general election.

Sewell said last week the names of James Tate Graham of Jonesville, Republican nominee for treasurer, D L. Holmes, Republican nominee for sheriff, and A. M. Myers, GOP nominee for commissioner of revenue were being omitted from the official ballot because those candidates had failed to properly certify their candididaces.

He said their only steps toward qualifying themselves had been delivery to the clerk's office of the minutes of the Republican mass meeting at which they were nominated, and that they had failed to file declaration for office before the deadline. He said he had asked Attorney General A. P. Staples to rule on whether the candidate had met regulations as to qualifying and that the attorney general advised him that that their action had been insufficient and their names should not be printed on the official ballot.

The case was carried to circuit court and tried before Judge Carter.

Notice

I will not be responsible for any debts made by anyone other than myself.

J. V. Young

advertisement 38-2t.

Notice

To Whom It May Concern:

Take notice that on the 1st day of October, 1939, I shall proceed to apply for a license to sell beer on and off premises in the Walnut Park Cafe, located in West end of Pennington Gap, on Old Highway, Pennington Gap, Virginia, before the Alcoholic Control Board of Virginia at its offices in Richmond, Va.

Given under my hand this 19th day of September, 1939.

Walnut Park Cafe
By Mary Lillian Childress

advertisement 38-1t.

SUBSCRIBE TO THE POWELL VALLEY News

High Top

Mr. and Mrs. Carl Green and children, Beatrice and Willis, and Mr. and Mrs. Horace H. Davis and children, James and Charles, of Miracle, Ky., were dinner guests of Mr. and Mrs. A. C. Taylor and Mrs. G. W. Harris.

Misses Maude and Rachel Davis attended church services at the Little Dove Baptist Church, at Eolia, Ky., ednesday night. The services were conducted by Rev. S. F. Way of Rogersville, Tenn.

Mrs. Mattie Newman and children, St. Charles, have returned home after spending the past few days with her parents, Mr. and Mrs. M. S. Davis.

Grant Gibbons, Jr., is visiting his grandparents, Mr. and Mrs. N. M. Napier, while attending school at High Top.

MacMurray College News

Jacksonville, Illinois—September 18, 1939—Miss Lillian Cranston Laningham, daughter of Mr. and Mrs. Earl Laningham, has entered MacMurray College as a member of the 94th class. Miss Laningham will be a Freshman this year.

Although the final enrollment figures for the college have not been compiled, all indications point to a college of about 625 students. This marks an increase of between fifty and sixty students over last year's enrollment, which had been the largest in the history of the college.

Since President Clarence P. McClelland came to Mac Murray College in 1925 the enrollment has grown from 259 girls to its present new high of 625 students. In 1936 the enrollment was 463, in 1937 541, and in 1938 it increased again to 568. This constant increase in enrollment so taxed the capacity of the college that Ann Rutledge Hall was built in 1937 to accomodate 100 additional girls. This year it was necessary to build two additions to Jane Residence Hall to make provision for fifty new students.

The heavy enrollment of MacMurray College has made it necessary to refuse admission to students who have made application for admittance during the last few weeks because of lack in dormatory space.

"What became of that hired man you got from the city?"

"He crawled under a mule to see why it didn't go."

"This is a pretty darn small town. You haven't even a station."

"Well, we did have one, but the boys whittled it down."

323 Students Enrolled At Emory And Henry College

Emory, Va.—Emory and Henry College has completed its fall term registration with 323 students enrolled at the College to date, announced Miss Eula V. Hankla, registrar of the College.

This enrollment reaches a higher peak than at the same period last year when 316 students had been registered.

SUBSCRIBE TO THE POWELL VALLEY News

To The Voters Of Lee County, Virginia:

Since I have failed to get my name placed on the official ballot, it has been reported that I will not be a candidate for Commissioner of the Revenue.

I want to state to the people that I am still a candidate and will be until the 7th of November, 1939.

I am trying to make a thorough canvass of the County and see every voter in person. But being a man with one foot off, I am unable to scale the hills and mountains like a man with two feet, and should I fail to see you in person, I don't want you to think for a moment that I am not making an effort to see you and I hope you will vote for me just the same as if I had seen you.

To those who do not know me in person, I wish to state to the voters of this County that I am running on the following principals: I believe in equal rights to all citizens and special privileges to none.

I am a friend to the tax payer and the laborer whether he works on top of the ground or beneath the mines. My heart is with them.

I believe in Christianity. I have always tried to be a Christian gentleman.

I am strictly temperate. I was never drunk in my life, and never expect to be. I have no use for liquor which is wrecking so many homes and destroying the lives and characters of so many mothers' children.

I believe in any officer serving the people and not his party. I believe in putting citizenship before partyism anytime.

Now Ladies and Gentlemen, if you believe in the above principles I want to urge and beg that you vote for me next November for this office, though my name will not appear on the ballot.

You can vote for me the following way:

When you go to the polls and get your ballot, you look down that ballot until you find the name

☐ **W. W. Jessee**

Just below that name you will find a space to place my name in.

If you wish to vote for me don't make a mark in Jessee's name nor the square before it.

But simply write my name with a cross before it, just like this:

☒ **A. M. Myers**

If you can't write sufficient to place my name there you will be furnished with a rubber stamp and you can simply stamp my name in.

If you voters want me for your next Commissioner please begin right now to teach folks how they might vote for me.

I am yours for service.

A. M. Myers.

Political advertisement

POWELL VALLEY NEWS

Volume 20, Number 39 — PENNINGTON GAP, VA., THURSDAY, SEPTEMBER 28, 1939 — $1.00 Per Year--5c Per Copy

UNIVERSITY OF VIRGINIA GENERAL LIBRARY 1819 SEP 30 '39

John A. Orr

John A. Orr, one of Lee County's oldest and leading citizens, died on September 20th., 1939, at the home of his son. J. E. Orr, of Mullins, West Virginia, with whom he had gone for a month's visit.

After almost finisishing his visit with his son, Joe, which he seemed to enjoy so much, he had the misfortune of falling in the house, receiving a slight injury, from which he never recovered.

Mr. Orr was returned to his old home in the Brush Community, where he was laid to rest by the side of his wife who departed this life exactly ten years to a day prior to the death of her husband.

He was a successful farmer, remaining on the farm on which he was born and reared for the entire period of his life—almost 86 years

Mr. Orr is survived by only one brother, namely, W. T. Orr, and one sister, Mrs. Emily Newman, both of Pennington Gap, Va.

Mr. Orr is surviveb by the following children:

W. Z. Orr, Jonesville, Va.; J. C. Orr, Umitilla, Fla.; Marvin Orr, Jonesville, Va.; Geo. W. Orr, Jonesville, Va; Howard Orr, Pennington Gap, Va.; Mrs. I. P. Gilly, Pennington Gap, Va.; J. E. Orr, Mullins, W. Va.; R. E. Orr, Pennington Gap, Va.; Mrs. J. P. Harber, Pennington Gap, Va.

The sons acted as pall bearers during the funeral and burial services of their father. This was a fitting service rendered by worthy sons of a worthy sire, who took great pride in teaching his children to be always honest, honorable and upright in all their relations and dealings with people He set this example himself by industry, thrift and frugality--always making his way as he went, making no debts and owing no one.

Rev. A. E. Robertson and W. B. Moore of the Christian Church, of which Bro. Orr was a long time member, conducted the funeral at the Old Home, where friends and relatives gathered in large numbers to pay their last tribute of respect to one who had finished his course.

Jonesville

Miss Irene Greer has returned from two weeks' visit with her aunt, Mrs. Veach McPherson, at Pennington Gap.

A large crowd enjoyed a musical program by the Stone Mountain boys at Porter Greer's Saturday night.

Miss Jean Stapleton is visiting her uncle, Pat Stapleton at St. Charles.

Here's one about a couple who fed their baby garlic—so they could find it in the dark.

Friar Convicted Of 2nd Degree Murder

A Lee County jury found Charlie Friar guilty of second degree murder and fixed his punishment at 14 years in prison.

He was accused in the slaying of White Cottrell, well known farmer near Ewing.

Friar testified that he shot Cottrell in self defense, Cottrell's wife told the jury her husband was helplessly intoxicated and was lying on the ground when he was shot.

Friar said he was at the Cottrell home when the altercation started. He told the jury that Cottrell was drunk, "beat his wife, and pointed a pistol at me saying if I didn't leave he would shoot me. I left immediately," Friar stated, "and he yelled at me to wait. He caught up with me and we walked down the road. He grew mad again and started to shoot me. I beat him to the draw."

Mrs Friar testified that Cottrell invited her husband with him and that they went to a brother-in law's home nearby where another brawl started.

Jonesville High School News

The senior class of 1939-40 of Jonesvill High School met and elected the following officers:

Presibent, Mozetta Bellamy; Vice President, Doyol Watson; Secretary, Mary Helen Wygal; Treasurer, Mary Sam Keel.

The following have left for College:

Tyler Rasnic, Billy Snodgrass, Delmer Allan, and Harold Roop—V. P. I. Elizabeth Rosenbaum, Ruth Orr and Hazel Stidham—Radford; Sally Mae Bledsoe, H. M. Williams, Jr., Clifford Gilly, Mary Louise Sword, James Roop—Milligan; Louise Mize and Helen Mize—V. I.; Jamie and Mary Davididson, Betty Willoughby—Fredricksburg; Ollie Bell Flanary, Inez Dougherty, and Anna Mae Flanary—Hiwasse; Dorris Cunningham—Emory and Henry; Glen Williams—Milllgan; Crace Russell—Presbyterian Hospital.

Repoter
Ruth Anderson

"When I looked out the window, Johnny, I was glad to see you were playing marbles with Billy Simpkins."

"We weren't playing marbles, ma. We just had a fight, and I was helping him pick up his teeth.

WE DO JOB PRINTING

1940 Chevrolets To Be Shown Oct. 14

Detroit—Chevrolet's new 1940 models will make their public bow on Oct. 14, W. E. Holler, general sales manager, announced here today. The cars, he said, will be shown simultaneously at the National Automobile Show in Grand Central Palace--where, as volume leader in the industry, Chevrolet again had first choice of space--at the General Motors special showing in the Waldorf-Astoria, at several imoortant local auto shows, and in dealers' salesrooms throughout the country.

In line with the company's experience in recent years, Mr. Holler said, an important part of Chevrolet's announcement advertising has been scheduled in newspapers. Some 6,800 daily and weekly papers from coast to coast are on the schedule, other media being used to suppliment and round out this effort. Pre-Announcement advertising has already begun to appear, and space will be increased as the new car introduction date approaches.

Formal presentation of its new product, and the selling program for 1940, will be made to Chevrolet's wholesale field organization and the Central Office sales department staff at the annual national sales convention scheduled to open here Sept. 28. The sessions will last two days, and will be attended by about 350 key members of the organization.

Card Of Thanks

We take this method of expressing our heartfelt thanks to every one who comforted us by word, deed or gift, in our recent bereavement, in the loss by death of our aged and beloved father, John A. Orr. We invoke God's richest blessings upon each of you.

Mr. and Mrs. W. Z. Orr
Mr. and Mrs. J. C. Orr
Mr. and Mrs. Marvin Orr
Mr. and Mrs. Geo. W Orr
Mr. and Mrs. Howard Orr
Mr. and Mrs. I. P. Gilly
Mr. and Mrs. J. E. Orr
Mr. and Mrs. R E Orr
Mr. and Mrs. J. P. Harber,
and all their families,

The Mehodist Church

C. T. Miller, Pastor

R. S. Orr, Superintenden.

Sunday School—9:30 a. m.

Morning Worship—10:30 a. m.

Young Peoples Service—5:45 p. m.

Evening Worship—6:30 p. m.

Midweek Prayer Service Wednesday at 7:00 p. m.

Chance's Chapel

Mrs. LeRoy Fletcher had as guests Sunday her parents, Mr. and Mrs. J. C. Lamb and daughter, Ila Mae, of Rose Hill, and Mr. and Mrs. Will Vandeventer and children of Lone Branch.

Miss Bobbie Noe of Cawood, Ky., is visiting her aunt, Mrs. Charlie Ely.

Mr. and Mrs. Willie Catron and children, Russell, Ky., are visiting her father, Green Fee.

Mr. and Mrs. Roy Speak of Jonesville, were dinner guests Sunday of Mr. and Mrs Marion Speak Sunday afternoon guests were Mr. and Mrs. G W. Denson and family of Russell's Chapel.

The Sunday School at Chance's Chapel is progressing nicely.

Mr. and Mrs. Otto Skidmore and children were guests Sunday of her aunt, Mrs. Dora Gibbons, on Hardy's Creek.

Mrs. Ada Fletcher was visiting her brother, Mr. and Mrs. Reuben Lamb, at Rose Hill Wednesday.

Several from here attended the Holiness Church service at Rose Hill Sunday night.

James Fee was visiting J. J. Greer and son, Frank, at Hardy's Creek Sunday.

Rose Hill

Mrs. W. M. Poulton returned home Sunday after a weeks' visit with relatives in Barbourville, Ky. She was accompanied home by Mr. and Mrs. Turner Lumpkins and little Miss Margie Seale.

Miss June Davis left Monday for East Radford, where she will attend school.

Mr. and Mrs. John Burnett, Mrs. Drexel Morgan and sons, John and Drexel, Middlesboro, Ky., were visiting Mr. and Mrs. C. M. Seale Sunday afternoon.

Mrs. Verda Flanary has resumed her work in WPA adult education here.

C. L. Burnette and Y. C Payne, were in Knoxville, Tenn, on business Monday.

Among those from here who wil enter school at L M U, Monday are Misses Ruth Grabell, Ruth Clark, Rosebud Stickey, Mary Stickley, Ada Davis, Mae Lowe and Ola Howard

Mrs. R. L Shipley of Akron, Ohio, and Mrs. S. P. Caudill, of Oklahoma, City, Oklahoma, spent a few days the past week with their sister, Mrs. J. P. Kelly.

Rollers Chapel

W. M. Hudson, Roanoke, was a business visitor here this week.

Arthur W. Sword was a business visitor in St. Charles this week.

The Singing Convention at Ausborne's Chapel Sunday was a success with a large attendance.

There will be a Singing Convention at Roller's Chapel the third Sunday in October. All are invited to attend.

Sunday School is progressing.

There will be a Singing here Sunday night.

Miss Elizabeth Sword of Lynch, Ky., is visiting her father, Nathan Sword.

Mrs. Flora Blankin and children, Virginia, J. H. and Martra June, are business visitors in Norton this week.

Mrs. Bargo, who has been in the Lee General Hospital for treatment has returned to her home and is improving nicely.

Miss Irene Bargo and Mas Maggie Sword were business visitors in Jonesville recently.

School Patrons Plan Meeting

Extensive preparations are being made for the 36 th annual State Convention of the cooperative education Association, the Virginia branch of the National Congress of Parents and Teachers, which will be held in Newport News on Oct. 18 to 20. Mrs. S. C. Cox of Roanoke is the State President. A large number of delegates from the 700 parent-teacher associations and community leagues throughout the State will attend the convention. Numerous social events are planned in addition to the business features of the program Exhibits have been prepared on adult education, publications, safety, program suggestions, hygiene, education and other subjects.

Gibson Station

Friends here were sorry to hear of the death of Fuson Barnes of Caylor.

Mr. and Mrs. Sam Ayers and son, Charles, were in Middlesboro, Ky., Saturday.

A large crowd attended the home-coming at Big Spring Union Sunday.

Miss Elizabeth Chadwell, of Ewing, spent Monday night with Miss Gladys Fay Leonard at Wheeler.

Ben Hur Softball Team Entertained

The second team softball boys were entertained with a supper on Friday night, September 22nd, by the ladies of Ben Hur.

Several games were played and everyone reported having a good time.

Those attending were:

Vesta Lou Hall
Irene Snead
Gladys Snead
Mrs. Sallie Hall
Mrs. Carson Robinette
Mrs. Sallie Willis
Mary Lynn Pugh
Ernestine Pugh
Nannette Pugh
Pauline Stout
Virgie Hartley
Gladys Baumgardner
Etta Hartley Eldridge
Treza Wilson
Garvis Pugh
Eugene Presley
Searle Pugh
Chess Rodgers
Coleman Willis
Carson Robinette
Calvin Hall
Ralph Hall
Milford Myers
J. C. Willis
Hudson Hartley
Allen Hartley
Jim Shook
Clarence Sprinkle
Elver Terry
Bruce Courtney
Keneith Gilleawater

Fewer Die, But More Hurt On Highways

Although the death toll was reduced by four, there were 565 more motor vehicle accidents and injuries to 311 more persons in Virginia during the first six months of this year than during the corresponding period of 1938, according to Col. M. S. Battle, Director of the State Motor Vehicle Division. The 6454 accidents between January 1, and June 30, killed 312 persons, injured 3,507 and cost motorists $755, 118 in property damage alone, Colonel Battle said. Of the 11,233 drivers involved in accidents, improper parking, failing to observe the traffic signals, following too closely, failing to dim lights driving through the safety zones and similar violations accounted for 2174 of the violations Among the 312 persons killed were 118 pedestrians.

A Scotchman drew his bandke chief out of his pocket and a set of false teeth hit the pavement.

One of his friends asked: "What were you doing, Sandy? Carrying a spare?"

"Nope," replied the Scotchman. "Just caught my wife eating between meals."

Social Change

Tazewell—District K of the Virginia Education Association will follow on entirely different probedure in its program here Oct. 19 and 20 to what it has been following, L. F. Addington, vice president for this district announced, Rather than having many group meetings, large pannels will discuss under the leadership of competent men and women, the subject of Social Change.

Dr. Sidney B. Hall, state superintendent of public instruction and Dr. Stewart W. McClelland, president of Lincoln Memorial University, will speak Thursday evenidg, Oct. 19. The program will begin promptly at 7:30. Local teachers will after the program hold a reception for visiting teachers.

The Friday morning pannel on Social Change will be constituted of Dr. Ruther Henderson, from the Virginia State Department of Education, Dr. Leland of V. P. I and Dr. Charles Nnudson of Peabody College, Nashville, Tenn. Dr. Henderson has made a study of social factors in the mountain area; Dr. Tate has been a diligent student of youth movement from Virginia to other states and will talk on this topic. Dr. Knudson will at the morning session speak on Social Change and Its Control.

Each of the morning spekers will take part in the group pannels in the afternoon. At that time teachers will be invited to take part in the discussions.

Local county associations at their local meetings will elect delegates for the district meeting. They will this session elect a secretary-treasurer, and transact other business of the association. Each county represented will have the privilege of nominating a secretary, if it so chooses.

L. F. Addington

First Baptist Church

Glenn F. White, Pastor

Bible School, each Sunday—9:30 A. M.

B. H. Wainscott, Supt.

Morning Worship—10:45 a. m.

Evening Worship—7:30 p. m.

Baptist Training Unions-6:30 p. m.

Training Unions for all ages.

Midweek Prayer Service-Wednesday—7:00 p. m.

Choir Rehearsal—Wednesday—8:00 p. m.

Arthur Burchett — Director.

A hearty Welcome to one and all.

Powell Valley News
Published by
Powell Valley Printing Co.
EVERY THURSDAY
PENNINGTON GAP, VA.

B. C. CULBERTSON Manager

One Year.....$1.00
Six Months.....60
Three Months.....35

Obituaries.....$1.00
Card of Thanks.....0.00
Advertising Rates on Application

Entered at the Postoffice at Pennington Gap, Virginia, as mail matter of the second-class.

MICKIE SAYS—

Let Their Lights Shine

Purchase by the Kentucky Utilities Company of 16,000 shares of preferred stock in the Lexington Utilities Company will make it possible for "K. U." to take over entirely the Lexington Utilities Company. *This will pave the way for* more extensive improvements of the Lexington property than could be undertaken under a complicated corporate structure.

Lexingtonians will be gratified especially by two things. First that the Lexington Utilities Company is to remain under its present effecient management without change in the personnel or the operating methods of the company that now enjoys the public confidence and support so vital to any utility company. In the second place Lexingtonians are pleased with the fact the complete consolidation of these two companies means that the Kentucky Utilities Company is so pleased with its Lexington headpuarters offices that it plads to remain here permanently. If this were not true the Kentucky Utilities Company could not undertake as a part of its general operations the managements and control of the local properties from its central headquarteas.

With the Kentucky Utilities Company here, Lexington becomes the "capital" of a widespread, far-flung utilities operation stretching throughout this state and into Tennessee and Virginia.

R. M. Watt, president of the Kentucky Utilities Company, who has been the directing figure in accomplishing this big transaction, and Washington Reed, Vice President of the Kentucky Utilities Company and President of the Lexington Utilities Company, and those associates who joined with them in working out this consoiidation not only are to be congratulated upon bringing these large utilities companies into a single, simplified working system, but they merit commendation from stockholders of both companies, from customers and from Kentuckians and others touched by their operations for the forward looking manner in which they have met the changing conditions which have forced so many utilities operations into the gravest difficulties

There has been evidence in many ways of the vision of those in charge of the Kentucky Utilities Company which has made it possible for this company to expand and extend its sphere of usefullness.

When the Kentucky Public Service Commission was created by the Kentucky state legislatureand appointed by the governor, instead of "bucking" this state control body, the Kentucky Utilities Company cooperated with it by making a number of voluntary rate reductions. The last of these, made effective Jan. 1, 1938, provided for rate revisions and reductions amounting to approximately $60,000 annually to customers. This rate adjustment was applicable to commercial lighting customers in cities, towns and rural territories served.

When the Tennessee Valley Authority set up its operations in Tennessee, a state in which the Kentucky Utilities Company operates through two of its subsidiaries, the Dixie Light and Power Company and the South Fulton Light and Power Company, the Kentucky Utilities Company entered into a contract with the TVA to supply their requirements in Kentucky until 1946 when the Gilbertsville dam is to be completed, in exchange for an equal amount of power delivered by the TVA to the K. U. at Martin, Tennessee.

With the formation of the REA, a governmental agency to promote rural electrification, the Kentucky Utilities Company entered into contracts to supply fourteen rural co-operatives throughont the state with electricity. These co-operatives are financed by the funds provided by the REA.

The consolidation of the Kentucky Utilities company and the Lexington Utilities Company now makes the operating methods of the company conform to the Holding Company Act of 1933.

From a public standpoint in no way does the K. U. show its good wishes for the public generally than at Harrington Lake where a vast recreational area has been created by Dix River dam which is controlled as a power producing operation of the company. This adds to the coal generated power of the company.

Because of all these progressive steps, the "K. U." has gained good will and its complete consolidation with the Lexington Utilities Company will make stronger the ties in Lexington which has been the center of its extensive operations.

Block Farming On Way Out

The practice of contour strip cropping has many advantages over the old system of "Block" farming, C. M. Garnett, cooperator in the erosion control demonstration area at Charlottsville, has found.

Advantagee of strip cropping were explained by Mr. Garnett to a group of 38 farmers from Louisa County who visited his farm recently to observe the system of strip rotations and other features of the complete erosion control program he has carried out on his farm since 1936

In an 80-acre field, Mr. Garnett has established a strip rotation with corn, small grain, and hay in successive strips down the slope. Carrying out his farming operations by rotated contour strips saves him time and money, he reported.

He said that by using this system, he can operate his tractor on the level, which enables him to run in high gear, plowing more acreage and using less fuel than he would in changing from high to low gear as is necessary when the block system is followed.

This practice also saves both soil and fertilizer, he said, because the strips of close growing crops below his corn strips slow up and spread run-off water during heavy rains and thus prevent the soil and plant food from being washed from his field.

Aside from these practical advantages, contour strip cropping is more interesting and gives an attractive appearance to the field, he added

Headachy, Logy?

Headaches, biliousness, bad breath often warn of faulty elimination. Neglect of these signs may cause a host of constipation's other discomforts: sour stomach, belching, no appetite or energy. Don't delay. Take spicy all vegetable BLACK-DRAUGHT. This intestinal tonic-laxative imparts tone to lazy bowel muscles; by simple directions, cleanses gently, thoroughly. Millions of packages used.

Nicknamed For Neckwear

Stiff leather stocks once made the U. S. Marines hold their heads erect in the approved military manner. They added much to the smart appearance of the uniform, but nothing to the comfort of the wearer.

It is from these stocks that the sea soldiers have wonthe nickname "Leatherneck," a term which has been applied to them longer than the oldest marine can remember and is still popular today, although the leather stocks were discarded about sixty years ago.

As far back as 1798 the black leather stocks were in vogue, and for awhile they were supplimented by another bit of leather which was sewn to the brim on the rear of all hats. The latter was added as a protection from the powdered queues worn by the sea soldiers of that period.

These shields, which protected the uniform against the smearing effect of a powdered pigtail brushing across the shoulder blades, disappeared within a few years, butthe leather stocks remained until abont 1880, when they were abandoned. Reports indicate that the marines were not sorry to see them disappear.

Apart from an air of dignity they may have given the smartly-dressed sea soldier, it was evident that they were never popular with the men in ranks They are described by the men who wore them as "made of very heavy leather about three inches in height, and going around the neck to be fastened by a strap at the back." One marine added the caustic comment: "A man so arrayed could see only the moon or the sun."

Despite the fact that "Leatherneck" refers to the novel neckwear worn by their forebears long ago, modern U. S Marines are quite proud of the nickname, and it bids fair to survive as long as the Marine Corps itself.

Presbyterian Church Of Lee County

Rev. G. Sexton Buchanan, Pastor

Monthly Calander Of Services:

1st Sunday 11 o'clock—Lee Church, Jonesville.

2nd and 4th Sunday 11 o'clock—Mt Carmel, Rose Hill.

3rd Sunday 11 o'clock—Pennington Gap High School Auditorium.

Young People's Meeting and Worship Services Each Sunday Evening—6:30 o'clock, Mt. Carmal.

Prayer, Bible Study and Fellowship Service, Wednesday—6:30, Mt. Carmal

Public cordially invited and welcomed to all services.

SUBSCRIBE TO THE POWELL VALLEY News

Christmas Seals

Richmond—Effectiveness of the Christmas Seale as a weapon in the war against tuberculosis today is being threatened by a multiplicity of seals with which the public is being bombarded, J. Vaughan Gary, president of the Virginia Tuberculosis Association, warned yesterday.

"Unaware of the damage they do, said Mr. Gary, "organizations and grougs of various kinds, imitate and copy the Christmas Seals and send them out at Christmas and other times. Each new seal so distributed weakens the others and hastens the day when each will return but little more than the cost of production.

"No matter how meritorious may be the cause sponsored by those organizations which have picked up the seal idea," Mr Gary emphasized, "the fact remains that the Christmas Seal, which originated 32 years ago, today is recognized as a power for the control of tuberculosis. Incidentally it is protected by copy right owned by the National Tuberculosis Association."

Backed by the National Tuberculosis Association, Mr. Gary said that his organization and all of its affiliated units throughout the State would use every proper means of preserving the integrity of the Christmas Seal, which has become the symbol of the constant campaign to control and cure tuberculosis.

"So far reaching in its appeal," Mr. Gary continued, "that the Christmas Seal has become an annual institution, recognized by the rich and poor alike as a tangible way in which they can take part in a worthy cause. Today, newspaper editors and publishers are general supporters of the Christmas Seal, while various civic, business, educational and religious groups have contributed interest and active help, without which the annual Christmas Seal sales never could have been so successful.

"All local organizations affiliated with the National and Virginia Tuberculosis Associations are obligated to maintain the Christmas Seal's integrity, as a result of which local tuberculosis work is supported financially as well as morally. All are exerting their every effort to discourage use of other seals, because there is seen in these imitations a threat to the continued success of our work to eradicate tuberculosis."

"Do you actually think John is crooked?"

"Crooked? Say, if I'd stick my tongue out he'd steal the coat off it."

Hey, you've committed murder!"

"Murder, nothing! He committed suicide. I told him I was going to shoot and he didn't duck."

Habits

"While everyone's daily life is dependent upon and regulated by habits, there is a definite distinction between those related to a healthy existence and those that adversely affect it. The great majority of victims of the more insidiously harmful habits would be reluctant to admit the fact. Indeed, many of them probably are not even aware that they are victims," says Dr. I. C. Riggin, Commissioner of Health.

"Among such persons are those who regularly depend upon stimulants of various kinds to give them that sense of well-being and vitality that is naturally associated with a vigorous body. After they have succumbed in varying degrees to high-speed living and thus slowly, often unconsciously, decreased normal vim, recourse to pick-ups of one kind or another becomes habitual. That the consistently excessive use of boosters may eventually manifest itself in a lessened resistance to disease, in an overwrought nervous system, or in illness, apparently needs more recognition than is given today.

"Again, the widespread, daily use of drugs to stimulate intestinal action invites injurious results. Regular bowel movements should be a natural process. The family physician is the one to be consulted if there are difficulties in the normal regulation so essential to top-notch health. Literally, there are legions who need professional advice on this fundamental matter.

"Another large bad-habit group are those victims of unrestrained palates who habitually overeat over a long period of time, with some kind of backfire from nature as the inevitable result.

"Habitually cutting down on sleep, refusing to exercise, or overexercising, using unprescribed sleep-inducers, and self-drugging in general are other practices that can accomplish much harm.

"A hundred per cent response by nature in terms of abundant vitality and all of the joy of living associated with that condition is based upon a reasonable adherence to her basic rules. Man's whims cannot successfully oppose her. The wise person will respect this unalterable fact."

An Indian in the northern part of Michigan returned for the third time to buy a dozen bottles of cough syrup.

Druggist: "Someone sick at your house?"

Indian: "No sick."

Druggist: "Then what on earth is all this cough syrup for?"

Indian: "Me likum on pancakes."

SUBSCRIBE TO THE POWELL VALLEY News

College may be on a five-day week. But fashion puts in its best work over the week-end. So, be sure to include dainty feminine footwear for your off-campus excursions. Something such as this light afternoon step-in is just the thing. And you'll find more Rice-O'Neills in our collection, all equally intriguing.

Exclusive girls

COHEN'S

Established 1899

Norton, Va.

QUALITY, SERVICE, VALUES

Three Cheers for Southern Maid!

Yessir! Southern Maid may not be a star performer on the field of sport, but in the dining room or at the soda fountain, it's unanimous choice for ALL-AMERICAN. That's because you can't beat the flavor and the quality that has made Southern Maid the favorite year after year. Have you tried Southern Maid lately? Surprise the folks with a quart for dinner tonight. Be sure you get genuine Southern Maid.

MANUFACTURERS OF "THE THREE INDISPENSABLES"
MILK — SOUTHERN MAID ICE CREAM — BUTTER
PASTEURIZED MILK AND BUTTER

Social and Personal

Mr. and Mrs. Robert Holsopple and daughter, Virginia Ruth, of Boswell, Pa., returned to their home Tuesday of last week after visiting Mrs. Jamie Ball and Mrs. Minerva Yeary. Mrs. Holsopple was formerly Miss Rosa Lee Ball.

Mrs. Bascom Waddell spent Thursday with her aunt, Mrs. J. W. Hill at Elizabethton, Tenn.

Mrs. Steve Tomilson of Johnson City, visited her parents, Mr. and Mrs T. H. Pugh, the past week.

E. C Laningham is on a business trip to Marion and other points this week

Miss Billie Joe Reasor left Monday for Fredericksburg, where she will attend school again this year.

Mr. and Mrs E. R. King and daughter, Mrs. Edd Carter, and Mrs. P. H. Marsee visited Mr. and Mrs. Roger Rector at Harrogate, Tenn., last Thursday.

Miss Helen Rhea spent Friday in Bristol.

Mrs Bill Snapp and son visited relatives here Sunday.

Bradford Young spent the past week-end with relatives at Stickleyville.

Miss Lora Parsons spent the week-end with her sister, Jessie, who is in training at Roanoke.

Ty Harbor and P. H. Tritt left Sunday for L. M. U.

Mr. and Mrs. Joe Orr of Mullens, West Virginia, attended the funeral of Mr. Orr's father, John Orr, Saturday.

Mr. and Mrs. G. R. Dooley spent the past week-end with relatives in Roanoke.

Mrs. Edd Provence and Mrs. A. M. Provence of Norton, visited relatives here last week.

Mrs. E. C Laningham who underwent a tonsil operation at Danville last week is getting along nicely at the home of her mother at Stanford, Ky. She hopes to return home soon.

Mr. and Mrs. Roy McVey of Cincinnati, Ohio, returned home Saturday. They visited Mr. McVey's mother, Mrs. Rosa Brown.

Hubert Collins of Norton was a visitor here Sunday.

Miss Alice Dishner continues ill at Lee General Hospital.

Mr. R. G. Bolin spent the past week-end with Mr. and Mrs. Fred Triplett and family at Kingsport, Tenn.

John Laningham left last week for V. M. I. where he will attend school.

Miss Peg Richards spent last week with friends at Kingsport, Tenn.

Community League Meets

The Community League held their first meeting for this school year at the High School Auditorium on Monday, September 11th, with the President, Mrs. G. F. Thompson presiding.

This organization gave valuable assistance last year in the building up of the Library, improving the school grounds, and in many other ways.

They hope to accomplish much more this year, one of their chief objectives being to furnish instruments and uniforms for the High School Band.

Parents, patrons and teachers are urged to enroll in this organization and help to make it a complete success.

Officers elected for the year are:

President—Mrs. G. F. Thompson

Vice-President—Mrs. R. E. Beeler, Jr.

Secretary — Miss Waive Ball

Treasurer—Mrs. J. V. Graham

Chairman of the School Grounds Committee—Mrs. J. E. Laningham

Chairman of Publicity Committee—Mrs. J. W. Green

Chairman of the Library Committee—Mrs. B. H. Wainscott

Chairman of the Membership Committee—Mrs. Carl Hines.

Christian Church

W. B. Moore, Pastor

Bible School—9:45

S. H. Orr,— Superintendent.

Devotion and Communion—10:30.

Preaching —11:00 a. m.

First and Third Sunday Nights—7:00.

Christian Endeavor meetings—6:00 p. m.

Mrs. Maggie King and Mrs W. B. Livesay—Superintendents.

Missionary and Ladies Aid Societies meet jointly First Thursday each month—2:00 p. m.

A hearty welcome awaits any who want to come and worship with us, at these and all other services at this church.

Old Lady: "Now, do either of you little boys ever say naughty words."

Little Boy: "Well, mum, I aint much of a hand at it myself, but my little brother here is a Wow! Cuss for the lady, Bill."

Seale Families Hold Big Reunion At Rose Hill Sunday

The second reunion of the Seale families of Virginia, Tennessee and Kentucky was held at the home of Mr. and Mrs. J. L. Seale of near Rose Hill.

An address of welcome was given by C. M. Seale, after which prayer was offered by H. H. Seale and dinner was served to the many relatives and friends present.

Among those attending were Mr. and Mrs. Paul Seale and children, Mr. and Mrs. J. L Seale, Ruth Seale, Mr and Mrs. John Seale and son, Danny, Coolidge, Mr. and Mrs. C. Smith Seale and son, R. J., Elizabeth Ann McDaniel, Mr. and Mrs. Henry Seale and sons, Ed and Bay Seale, Mr. and Mrs. C. M. Seale, Ferne Seale, Mrs. John Hounshell. Mildred, Ruby and Nannie Hounshell, John Hounshell, Jr., and Grover Hounshell, E. P. Bales, M. M. Speak, Royce Speak, Jack Seale and sons, Jerome, Jack, Jr, and Albert, Edward Evans, Mrs. Jennie Shupe, Charles Rosenbalm, Herbert Marcum, Cecil Seale and son, Charles, Mr. and Mrs Charles Garrett, Mr. R A McConnell and Mrs. Jess McConnell and Rev. W. H. Quarry of Rose Hill.

Mr. and Mrs. N. H. Seale and Carl Seale. Big Stone Gap, Mr. and Mrs. John Snodgrass, Jonesville; Mr. and Mrs. W. S. Seale and daughters, Margaret and Dorothy, Knoxville; Lucinda Yarnell, Clinton, Tenn.

Mr. and Mrs. Fred L. Seale, Mr and Mrs. Elmo Smith, Mr. and Mrs. Joe M. Seale, and children, Joe, Jr., Billy and Ruth, Mr. and Mrs. Charles S. Scott and family, Charles, Jr., Fred, Betty, Lenora and Edith Scott, Mr. and Mrs. Ted Sowder and son; Gary Seale all of Middlesboro.

Mr. and Mrs. Robert Seale and daughters, Ann and Sarah, Evarts, Ky., James Turner. Viola Seale. Verda, Ky., Mr. and Mrs, B. G Purciful, Harlan, Rev H. H. Seale, Saxton, Ky.

Mr. and Mrs. Ed Seale and daughter, Effie Seale, Henry Seale, Mr. and Mrs Harley Osborne and children, Mildred, Porter, Tyler and Betty, Mr. and Mrs. Paul Seale and daughter, Anna Lee, and Chester Seale, all of Baxter, Ky.

Mr. and Mrs Garner Gilliam and daughter, Aileen, Mr. and Mrs. E. C. Yaden and children, Marjorie, Geneva and Sherman Lynch, Ky., Mary Inez Seale, Berea, Ky.

The next reunion will be held at the home of Mr. and Mrs. Ed Seale at Baxter, Ky., on September 17, 1940.

Pity the poor flea. He knows that all his children will go to the dogs.

New ABC Salary Plan

A new plan of compensation for store employees of The State Alcoholic Beverage Control Board, unanimously approved by Dr. Rowland Egger, Director of the budgee, and members of the ABC Board, has been announced by Governor Price. The new plan provides aggregate increases of $17,400, with no decreases and will become effective Oct. 1 with pay changes affecting checks issued Oct. 15. A total of 162 salaries will be increased and 164 will remain the same, it was explained. Governor Price said emphasis will be shifted to personnel required to perform the administrative, regulatory and commercial services undertaken by the stores, rather than resting entirely upon bottle sales as heretofore. Under the plan, the stores are to be reclassified annually.

At its annual convention last week at Old Point, the league of Virginia municipalities called for an even division of State ABC profits between the State and the localities as one means of relieving "the excessive local tax burden on real estate" and furnishing "much needed sources of revenue for localities." The League proposed that the distribution of profits be continued on the basis of population to the localities, but that instead of the State getting the first $1,675,000 plus one-third of the remainder, the entire profits be split equally between the State and the counties, cities and towns.

To The Voters of Rocky Station District

I hereby announce my Candidacy for Supervisor of Lee County to represent Rocky Station District. Election to be held November 7, 1939. Your Vote and Influence will be greatly appreciated.

Respectfully,
W. ROY FLETCHER
advertisement 37-tf.

VOTE FOR

Jeff W. Newman

Democratic Nominee For
SHERIFF
Lee County, Virginia
ELECTION NOV. 7, 1939
Your Vote Will Be Appreciated

"What do you mean by wanting a tobacco-chewing dog?"

"A Spitz."

Help Wanted

WANTED: An experienced white waitress. Apply at once.

Moore's Cafe
Jonesville, Va.
advertisement 37-tf.

H. E. Gibson For Supervisor

To the Voters of Rocky Station Magisterial District, Lee County:

After one term of service as your County Supervisor, I am again a candidate for the office, and solicit your votes for re-election this fall at the same Three-Point Program:

Point No.1—Sound Business Management of County Finances.

Point No. 2—Improvement of Schools and School Transportation.

Point No. 3—An All Year Road to Every Community.

Also two additional Points that have been added during my term of office, to which I have given my support:

Point No. 4—The Virginia Public Assistance Program, Commonly Called the Relief Program.

Point No. 5—The Full County Health Unit.

I invite your examination of my record as made on these Five Points, the increased services rendered the people by your County Government, and call your attention to the reduction in Taxes during my term from $4.10 at the beginning to $3.80 now. I shall strive for further reductions.

H. E. Gibson
advertisement 31-14t.

To All Voters of Lee County Irrespective Of Your Party Affiliation:

I wish to announce that I am a candidate for election to The House of Delegates of Viginia. Election to be held November 7, 1939.

I was reared in Lee County. I attended the public schools of Lee County and Milligan College, and fully appreciating the need of progressive legislation vitally important to the people of The Great County of Lee, I feel that I am well qualified to represent you in The House of Delegates. If I am elected to said office, I shall favor and urge adoption of the following program

1. Election of our public school officials by popular vote.

2. A minimum salary of $80 per month for the teachers in our public schools.

3. A free text book system.

4. A sound retirement system for teachers.

5. A system of good roads in general, primary and secondary roads in particular.

6. An ample pension system to care for our aged and decrepit citizens.

7. A law that will forever end prostitution of the ballot in our elections.

8. I shall favor legislation that will promote a better understanding between labor and capital.

9. I shall favor economy in the administration of government.

I have advocated adoption of the above program for more than thirty years.

YOUR VOTE AND INFLUENCE SOLICITED AND SINCERELY APPRECIATED.

M. S. Edens,
A Veteran of Foreign Wars
advertisement 34-11t.

Literary Society Meets

The Columbian Literary Society of Jonesville High School met on Sept. 26th and elected the following officers: Mozetta Bellamy, President; Wilson Myers, Vice President; Morris Snodgrass, Secretary; Mary Jean Bledsoe, Treasurer; Mary Helen Wygal, Reporter; and, Ruth Resenbaum, Critic.

Mary Helen Wygal,
Reporter

Political Notices

To the voters of Lee County, Virginia:

I am a candidate for Sheriff of Lee County, Virginia, election to be held November 7, 1939. I sincerely solicit the votes of the people of Lee County, regardless of race, creed or party affiliations.

If I am elected, I promise to carry out the duties of this office to the very best of my ability and see that the Laws are strictly and sanely enforced. I am in favor of every Deputy Sheriff being in uniform and that each Deputy be a man of good character. I am opposed to fee-grabbing and the Kangaroo Court, as they both lead to disregard for law and order. It is also my intention, if elected, to treat every person, regardless of color or social position, fair.

Thanking you in advance and assuring you that your vote and influence will be greatly appreciated.

Respectfully,
D. B. Holmes.
advertisement 23-tf.

Vote For

TO THE VOTERS OF LEE COUNTY, VIRGINIA:

Having been nominated by the Democratic party, I am a candidate for the office of the Commissioner of the Revenue for Lee County, Virginia.

I sincerely solicit the vote and influence of each and every voter in Lee County. If I am elected, I promise to carry out the duties of the office and my obligations as a servant of the public to the best of my ability.

Yours very truly,
W. W. Jessee
advertisement 26-tf.

A candidate made a long and brilliant speech and promised many things to the voters.

Another candidate who was suffering from a sore throat, then got up and said:

"Voters, all that he said I will do."

To The Voters Of Lee County, Virginia:

Since I have failed to get my name placed on the official ballot, it has been reported that I will not be a candidate for Commissioner of the Revenue.

I want to state to the people that I am still a candidate and will be until the 7th of November, 1939.

I am trying to make a thorough canvass of the County and see every voter in person. But being a man with one foot off, I am unable to scale the hills and mountains like a man with two feet, and should I fail to see you in person, I don't want you to think for a moment that I am not making an effort to see you and I hope you will vote for me just the same as if I had seen you.

To those who do not know me in person, I wish to state to the voters of this County that I am running on the following principles: I believe in equal rights to all citizens and special privileges to none.

I am a friend to the tax payer and the laborer whether he works on top of the ground or beneath the mines. My heart is with them.

I believe in Christianity. I have always tried to be a Christian gentleman.

I am strictly temperate. I was never drunk in my life, and never expect to be. I have no use for liquor which is wrecking so many homes and destroying the lives and characters of so many mothers' children.

I believe in any officer serving the people and not his party. I believe in putting citizenship before partyism anytime.

Now Ladies and Gentlemen, if you believe in the above principles I want to urge and beg that you vote for me next November for this office, although my name will not appear on the ballot.

You can vote for me the following way:

When you go to the polls and get your ballot, you look down that ballot until you find the name:

☐ **W. W. Jessee**

Just below that name you will find a space to place my name in.

If you wish to vote for me don't make a mark in Jessee's name nor the square before it.

But simply write my name with a cross before it, just like this:

☒ **A. M. Myers**

If you can't write sufficient to place my name there you will be furnished with a rubber stamp and you can simply stamp my name in.

If you voters want me for your next Commissionor please begin right now to teach folks how they might vote for me.

I am yours for service.

A. M. Myers
Political advertisement

Proper Care Of Trees For Best Results

On the North side of the Cumberland mountain in the vicinity of Belguim is an orchard that is composed of the different varieties that has been picked out of the wild apples seedlings that come along the mountain roads. Among these apples are some of the very best winter apples that one could expect. I was very much surprised to find that there were sweet apples that excelled anything that I have seen from the average nurseries. I do not think that it is wise to put too much confidence in the seedling but I find that the seedling makes the very best of stock for grafting the better varieties on. I also find that the seedling that is undisturbed in the system of rooting, will last much longer than the average tree that is from the nursery. Of course you cannot depend on all the orchard being made up of the seedling and expect good results, for the seedling is some time the most worthless of the apple kind. I find in the orchard of which I am speaking some that were hopeless. Small apples that were so sour that an honest hog would eat them. Such apples could be made good by the grafting of better fruit. I suggested to the man that he graft them at once with the better kinds. Then I suggest that he feed the trees with the best of fertilizer. For as you know that the land is in poor condition to grow the very best of fruit You surely cannot expect the best results from the hog that is poorly fed. You surely would not expect very much meat. I think that there is more hopes of the well fed hog. So I know that the tree that is stinted in its early growth will not do as well as the one that is properly fed in its early date. I know that there is some hope for the tree even though the tree is aged some, if it is properly fed with the fertilizer that is well balanced. There is surely a great need of all the elements that the tree requires. Nitrogen is the one that we think of most, but there is great need of potash and phosphorous. Then there is still more that is needed. In that land is the absence of copper. The trees are beginning to blight. I find that there is nothing that will correct the blighted tree quicker than copper and common salt. I suggest that the land be sowed to lespedeza and that it be let return to the soil. The lespedeza is a heavy feeder on the phosphorous in the soil and if it is continually taken off it will eventually drain the soil of the phosphorous. Thus will the land be made poorer. In the return of the crop to the soil the land will be given more phosphorous than it originally had. Feed the trees and they will feed you is the best of reasoning. You do not get work that is satisfactory from the horse that is poor. Neither can a poor tree give a very satisfactory crop of fruit. The apple will not have the rich flavor that the well-fed apple will have.

Robert DeBusk

Say It With Flowers"
For All Occasions
Home Grown Flowers
Expert Designers
NORTON FLORAL COMPANY
FRANK HORSAN, Mgr.
Telephone NORTON 280
Member F. T. D. A.

Mrs. P. H. Marcum of Appalachia was visiting her daughter, Mrs. Claude Legg last week.

Virginia Employment Gains

Industrial employment in Virginia gained 102,959, or 3.9 per cent, from mid-July to mid-August to lead other reporting states, according to announcement made in Washington by Secretary of Labor Perkins. For nearby states the gains for the same period were reported as follows: West Virginia, 193,142 and 1.9 per cent; North Carolina, 156 805 and 2.8 per cent; South Carolina, 74,340 and 2 0 per cent; and Maryland, 2.0 per cent. Florida and Tennessee were among states reporting declines. Among the industries reporting gains to the Labor Department were textiles, shipbuilding, steel, aircraft, automobiles and meat packing.

Notice

I will not be responsible for any debts made by anyone other than myself.

J. V. Young

advertisement 38-2t.

Engines, Tractors, Boilers, Saw Mills, Wood Worging and Road Building Machinery, Well Drilling Machines, Gasoline Engines, etc.
R. P. Johnson,
Wytheville, Va.
advertisement 30-tf.

Safety News

Automobile drivers who have not had their operator's licenses renewed today were urged by Colonel M. S. Battle, direceor of the Division of Motor Vehicles, to file renewal applications by Saturday.

Beginning October 1, the director said, no old permit will be renewed. All persons who apply for operator's licenses after October 1, whether or not they have had a permit, will be required to take an examination.

Operator's examination includes physical, legal, driving, and safety tests. The group of tests will be given by the State Police examiners who work on schedules set up by the division.

"We feel that the Division of Motor Vehicles has allowed automobile drivers ample time to comply with the laws," Colonel Battle said. "We have extended the deadline from June 30 to September 30, in order to give motorists plenty of time to renew their permits."

Meanwhile the director pointed out that during the permit check which was begun September 1, approximately 3,600 drivers have been stopped. More than 300 of these drivers have been summoned to court on charges of not having a renewed permit.

State troopers have been instructed to stop at least four motorists each day to check for operator's license Drivers unable to show a renewed permit are to be summoned to court, the instructions ordered.

Friendship

Walter Spangler, who is now employed at Moneta, Va., visited homefolks the past week-end. He was accompanied by Mrs. Nicholson of Gloucester, Va.

Mrs. C. M. Graham and Mrs. D. C. McClure are on the sick list this week.

Mrs. Jack Bruce, nee Onedia Willis, is visiting in Kingsport, Tenn., this week.

Mr. and Mrs. Noyce Weston and children visited their daughter and sister, Mrs. Fred Cnadwell, at Caylor, Sunday.

Mrs. Onis Graham is visiting homefolks at Jonesville this week.

Mr. and Mrs. Walter Spangler and Mr. Nicholson motored through Cumberland Gap, Tenn., Pineville and Harlan, Ky., last Sunday. It was Mr. Nicholson's first trip to Southwest Virginia and he was much impressed with the scenery.

Miss Margaret Snodgrass was a visitor in Jonesville Saturday.

Rev. John Buell, Harlan, Ky., preached an interesting sermon at Friendship Sunday morning

Mrs. D. C. McClure visited her sons, Ross and Roy McClure, at Bristol last week.

Mrs. W. T. Bowen, who has been sick the past several weeks, is much improved.

Mr. and Mrs. Walter Spangler and children were visiting her uncle, A. Walter Gregory at Harlan, Ky. one day this week.

Ben Hur

Ben Hur softball team is much elated over their victory last Sunday over the Benedict team. The two teams played a series of five games at Pennington Gap, with Ben Hur taking three games with high scores over their opponents.

Miss Ida Pendleton has been absent from her school here owing to the fact that her niece, Miss Magdalene Knowles was killed Tuesday night in an automobile accident on the Pennington Gap-St. Charles highway.

Miss Ruby Hartley, who is in nurses' training at the Fort Sanders Hospital, at Knoxville, Tenn., was at home the past week-end.

Mrs. Ethel Payne Baker, Cumberland Gap, was visiting Mrs. Harvey Sprinkle last week.

Junior Peasley, Cummies, Ky., has been visiting relatives here.

Mr. and Mrs. A. E. Pugh were shopping in Middlesboro, Ky., last Saturday.

Mrs. Hazel Shoemaker, of Harlan, Ky, visited her parents here recently.

A large crowd from here went to Appalachia Sunday, accompanying the Buckaroos who played the Appalachian team. The locals lost both games.

The small son of Dave Pendleton, who has been sick, is able to be back in school again.

Emmett Russell is slowly improving from injuries suffered when his horse threw him. He is in the Lee General Hospital at Pennington Gap.

The public is cordially invited to attend an Ice Cream Supper to be given at the Ben Hur School on October 7th. Proceeds will be used for a piano and other equipment of the church and school.

Miss Lola Glass, Jonesville, was a guest of Mrs. A. E Pugh Wednesday night.

Mr. and Mrs. Ray Hall have moved to the H. L. Hartley farm here.

Mrs. Short Osborne continues to be very ill at the home of her father, Newton Williams.

Rev. C. W. Pressley, pastor here, will fill regular appointments on the second and fourth Saturday nights and Sundays All are cordially invited to attend the services.

BIG AUCTION SALE
OF
High Grade Used Furniture
AT
J. B. COX STORE
DRYDEN, VA.
Saturday, Sept. 30
1:00 o'clock
Consisting of Two Truck Loads of Dining Room and Living Room Furniture such as: BEDS, DRESSERS, LIBRARY TABLES, VICTROLAS, PIANOS, WASH STANDS, DESKS, SEWING MACHINES and etc.
Owner and Auctioneer, B. M. JENNINGS, Gate City, Va.

We Are Not 50 Years Old
But we know how to keep your clothes looking like new .....
And That's Something You Can Appreciate Too - - When
You have your Cleaning and Pressing done in our modern plant and let us show you how up-to-the-minute our expert service can be.
DELUXE CLEANERS
Phone 181-J Pennington Gap, Va.

Fried Chicken & Steak Dinners
Open Every Night Until 12
MOORE'S CAFE
Phone 48 Jonesville, Va.

FREE TRIAL FOR KIDNEY WEAKNESS Money Back IF IT FAILS
Take FAMOUS KIDANS for BACKACHE; or Frequent, Scanty, or Burning Passages; or Leg Pains; Loss of Energy; Tired, Listless feeling; Headaches; Dizziness; having a source in functional Kidney disorders.
KIDANS work speedily. Diuretically stimulates Kidneys and Bladder to pass off acids and poisonous wastes, thus affording relief from these distressing symptoms. Thousands report pleasing results. If you are something functionally wrong with your kidneys, try KIDANS.
SEND NO MONEY
Write for TWO Boxes of KIDANS. Upon arrival pay $1.00 plus postal fee. If $1.00 is sent with order we pay all postage. Use one box. If not entirely satisfied with RESULTS return other box and we'll instantly refund your money. We take the risk. Order KIDANS today. Address THE KIDANS CO., Com. Exchange Building, Atlanta, Ga.

WE DO JOB PRINTING

UNIVERSITY OF VIRGINIA GENERAL LIBRARY 1819 OCT 7 '39

POWELL VALLEY NEWS

Volume 20, Number 40 PENNINGTON GAP, VA., THURSDAY, OCTOBER 5, 1939 $1.00 Per Year—5c Per Copy

46 Marriage Licenses Issued For Month Of September

Below is a list of marriage licenses issued from Lee County Clerk's Office at Jonesville for the month of September, 1939.

James Ellis Edens, 27, Big Stone Gap; Evelyn Hicks, 19, Calvin.

Esco Olinger, 23, Olinger; Maude Coomer, 22, Dryden.

Claude Collins, 28, Jonesville; Mossie Redings, 22, Cumberland Gap, Tenn.

Jess Burgan, 27, Cranks, Ky.; Thelma Ingle, 26, Hubbard Springs.

Hobert Crusenberry, 23, St. Charles; Nora Marie Smith, 21, St. Charles.

Palmer Parsons, 24, Keokee; Geneva Russell, 24, Leona Mines

Charles Mullins, 25, Rose Hill; Mary Fee, 19, Rose Hill.

Dwight H. Smith, 27, Pennington Gap; Lavanda Bacon, 18, Rose Hill.

Harmon Burns, 22, Jonesville; Arsula Williams, 15, Blackwater.

Roy Todd, 21, Dingy, Ky.; Oma Vaughn 20, Dingy, Ky.

Leon Myers, 21, Washington, D. C.; Gladys Smith, 19, Pennington Gap.

John Burchett, 68, Russellville, Tenn.; Letty Fleenor, 39, Kyles Ford, Tenn.

Garland E. Keru, 29, Big Stone Gap; Hazel Adams, 21, Dryden.

Alfred Spivey, 32, Jonesville; Retha Collins, 22, Jonesville.

Jack Johnson, 44, Rose Hill; Jane Daniel, 25, Ewing.

Marshall Wilder, 21, Rose Hill; Gladys Calvin, 15, Rose Hill.

Robert E. Ryan, 22, St. Charles; Toolsie Collins, 21, St. Charles.

William W. Presley, 21, Rose Hill; Stella McConnell, 20, Rose Hill.

Cay Miser, 21, Pennington Gap; Amanda Pennington, 22, Pennington Gap.

Clarence Perry, 25, Rose Hill; Susie Edds, 25, Rose Hill.

Earl Boggs, 24, Duffield; Sally Collins, 22, Duffield.

Macel Thompson, 21, Pennington Gap; Nellie Mae Cooper, 23, Pennington Gap.

Olin Eldridge, 22, Jonesville; Hazel Fee, 21, Jonesville.

Guy Smith, 21, Big Stone Gap; Elsie Coomer, 19, Big Stone Gap.

Kyle Flannery, 26, Langsere, W. Va.; Pauline Gilley, 21, Benham, Ky.

Emmett Goins, 28, Kyles Ford, Tenn; Eva Hurd 18, Kyles Ford, Tenn.

Samuel Henry, (Col.) 24, Bonny Blue; Anna Kate Robinson, (Col.) 22, Bonny Blue.

Irving Pennington, 33, Ocoonita; Ruby Mullen, 21, Ocoonita.

Hubert S Gardner, 30, Helton; Alice Richards, 21, Helton.

Willie Jones 23, Jonesville; Nannie Elizabeth Edens, 27, Jonesville.

Robert Rowe, 20, St. Charles; Mable Stoops, 18, St. Charles.

Joe Prenk, 25, Bonny Blue; Edna E. Shields, 24, Cherokee, Kansas.

Charlie Russell, 52, Lee Valley, Tenn; Hassie Lane, 45, Edison, Tenn.

Guy B. Kemberlin, 21, Bonny Blue; Rosie K. Johnson, 28, Pennington Gap.

Ralph Anderson, 22, of Pennington Gap; Lorene Hamm, 21, of Pennington Gap.

George Caudill, 21, Pennington Gap; Lula Chester, 19, Duffield.

Randolph Sexton, 22, of Pennington Gap; Elizabeth Harris, 21, St. Charles.

George Albert Carter, 23, Blue Diamond, Ky., Clara Hammons, 23, Bonny Blue.

Billie Ayers, 24, Ewing; Rosie Haddleston, 21, Ewing.

Charles Gilbert, 23, Pennington Gap; Alice Mabel Moore, 18, Pennington Gap.

Wheeler Oliver, 27, St. Charles, Mary Taylor, 17, St. Charles.

Kermit Lipford, 30, Bonny Blue; Juanita Holmes, 21, Bonny Blue.

Lewis Blair, 21, Johnson Mill, Mary Blair, 19, of Johnson Mill.

William Pace, 23, St. Charles; Margarette Bailey, 23, St Charles

Paul Wells, 28, Jonesville; Laura Livesay, 23, of Jonesville.

4-H Judging Team Places Third

The Lee County 4-H Livestock Judging Team which entered the State Judging Contest held in connection with the Virginia State Fair placed third out of eight teams entered.

Dana Woliver, Billy Shelburne, and Morris Fannon, all of Woodway, Va., were members of the team, with Mack Gilbert as alternate.

Out of twenty-four contestants, Dana Woliver placed sixth and was high man on the Lee County Team.

The winning team came from Loudoun County and will receive a free trip to the International Livestock Show held in Chicago where they will also enter the national judging contest.

H. B. Eller,
County Agent

Hospital News

Admissions:

Mr. Hubert Tabor, St. Charles

Mrs. Leny Melton, Woodway

Ervin Lawson, Duffield

Harold Johnson, Appalachia

C. G. McKinny, Bonny Blue

Mrs. Nevada Wright, Jonesville

Eva Beatty, City

Jackie Bruce Gross, Woodway

Jack Heck, Benedict

Pauline Stapleton, Keokee

Dewey Smith, Benedict

Juanita Richardson, Leona Mines

Mrs. Paul Gilley, City

Mrs. L. C. Lundy, City

Mrs. Nell Smith, Bonny Blue

Mrs. Everett Brooner, Leona Mines

Fred Smith, Keokee

Mrs. Bertha Bray, Benedict

Mr. Arthur Phillips, City

Berniece Hyden, St. Charles

Rose Lee Laws, Benedict

Bessie Sutton, Bonny Blue

Mr. Campbell Mullins, Sneedville, Tenn.

Discharges:

Mrs J. M. Gibson, Ewing

Mr. Nathaniel Ely, City

Mrs W. R. McDowell, Jonesville

Mr. Hubert Tabor, St. Charles

Mrs. Leny Merton, Woodway

Eva Beatty, City

Jackie Bruce Gross, Woodway

Jack Heck, Benedict

Pauline Stapleton, Keokee

Dewey Smith, Benedict

Juanita Richardson, Leona Mines

Mrs Paul Gilley, City

Future Farmers Hold Meeting

The Pennington Gap Chapter of the Future Farmers of America held its regular monthly meeting Friday, Sept. 29, in the New Agriculture Building

There were 64 of the 66 members present.

The following officers were elected:

James Turner, President

Denver Goins, Vice President.

Ed Harber, Secretary.

Dana Wolliver, Treasurer.

Bill Lawson, Reporter.

Frank Litton, Watch Dog.

Executive Committee:

Charles Weatherly, Glen Cooper and John Litton

After the election there was a group discussion until the meeting adjourned.

Gibson Station

Mrs. Timon Bryant and daughters, June and Delores, are visiting relatives in Middlesboro.

Miss Anna Lee Eddington, Byington, Tenn., returned home Sunday after a few days' visit with relatives here.

Mr. and Mrs. Jake Beeler, Wheeler, and Miss Juanita and Paul Ayers returned home Saturday following three weeks visit with relatives in Texas.

Mrs Bayless Littrell and daughter, Martha, spent the week-end with her sister, Mrs. W. M. Webb, and Mr. Webb, at Shawnee.

Mr. and Mrs. W. D. Bryant and Harold and Thomas Bryant, Middlesboro, and Mrs. Hiram Sumpter, Knoxville, Tenn., were visiting Mr. and Mrs. W. P. Bryant recently.

Mr. and Mrs. Jake Beeler, Wheeler, spent Sunday with their daughter, Mrs. Joe Ayers, and family.

Friendship

Rev. and Mrs. E. J. Caldwell, Tazewell, visited Mr. and Mrs. D. L. Willis Saturday.

Mr. and Mrs. W. E. Kinder and family visited his brother, Bob Kinder and family, near Flatwoods, Sunday.

Mr. and Mrs. D. C McClure spent Sunday with Mr. and Mrs. Eligh Pennington and family at Pennington Gap.

Mrs. Walter Spangler and children, Norma and Lowell, spent Saturday with Mrs. Mac Spangler at Jonesville

Mrs. Earl Wilson, Middlesboro, Ky., spent Saturday with her father, Word Kinser.

Mrs. C. M. Graham who has been sick for the past week is able to be out again.

Mrs. Walter Spangler attended a party Friday afternoon at the home of Mrs. L. N. Cridlin at Jonesville.

Mrs. Bill Kinder gave a surprise birthday party Wednesday night in honor of her husband. The honoree received several nice gifts. Games were enjoyed and delighful refreshments were served.

Mr. and Mrs. Frank Willis, Norton, visited homefolks here Sunday.

Eligh and Bob Yates, of Chevrolet, Ky, visited their mother, Mrs. Henry Yates, Sunday.

First Stenographer "My boss is as busy as a bee."

Second Stenographer: "I noticed he had a little honey on his lap today."

October Is "Motor Vehicle Inspection Month"

Governor Price today proclaimed October as "motor vehicle inspection month" and urged each motorist to have his automobile inspected by an approved station.

The proclamation stated in part, "The owner or operator of every motor vehicle within the confines of this Commonwealth will be required to submit such motor vehicle to inspection at an official inspection station and to have corrected all defects thus found to exist, before further operating such motor vehicle over the highways of this state."

In a personal message, the Governor urged motorists to take advantage of the opportunity to check up for defects on their automobile.

"Automobile drivers should be happy to take advantage of the opportunity to have their cars inspected," Governor Price said "It will assure them that their vehicle is in the proper running condition and will insure them safe mechanical operation during their driving."

The October inspection period is the semi-annual check-up required by the Division of Motor Vehicles. Stickers gotten during the month of October will last motorists until May 1, 1940.

Ewing News

Mr. and Mrs. Charlie Clarkson are spending a few days with relatives in Ohio.

Betty Sue, infant daughter of Mr. and Mrs. Bob Pridemore, passed away at their home last week.

Mrs. Ollie Crumley spent last week visiting her sons, Howard and William Crumley at Knoxville, Tenn.

Mrs. Susie Cupp and family, Caylor, spent the week-end with her sister, Mrs. Sallie Hensley.

Mrs. Gladys Parkey and daughters, Reba Sue and Thelma Doris, Caylor, have been visiting at the home of Mrs. Walter Brooks.

Mrs. Charlie Combs and family of Ewing were visiting her parents, Mr. and Mrs. W. M. Crumley, recently.

Mr. and Mrs. Wheeler Niday, Blackwater, are visiting Mr. Niday's parents, Mr. and Mrs. Robert Niday.

"I don't care if you do get a big salary. You can't hold a candle to what I make."

"Oh, no. What do you make?"

"Gunpowder."

Jonesville

Private Kenneth Phipps, Ft. DuPont, Del, has returned to camp after ten days furlough spent at his home here. He will go to Puerto Rico October 8th.

Born to Mr. and Mrs. Morgan Fee Sunday, September 24, a son who has been given the name, Reece Cecil.

Miss Jewell Denson, of Flatwoods, was a guest Wednesday night of Miss Lucille Phipps.

Mrs. J. H. Carroll and L. L. Willis were business visitors in Rose Hill Tuesday.

C. C. Phipps is able to be out again after a few days' illness.

Miss Kathleen Ely, the daughter of Mr. and Mrs. Otis Ely, is undergoing treatment in the Evans Hospital at Middlesboro, Ky.

Mrs. Amos Pressley, of Rose Hill, spent a few days this week with her daughter, Mrs. Morgan Fee, and Mr. Fee.

Bob Thomas, Rose Hill, was a business visitor here Wednesday.

Mrs. Hayden Johnson is spending a few days with her husband and Mrs. Harry Hammond in West Virginia.

Mrs. Jacob Ingle is ill at her home here.

Mr. and Mrs. Lloyd Harris and family have moved into the property of W. H. Kinser.

Dedication Program At Long Hollow

There will be a dedication program of the New Long Hollow School and Church Sunday October 8th. The public is invited to a good pragram and dinner to be served on the ground.

Rev. A. E Robertson will preach the dedication Sermon at 11,00 o'clock, Prof. S. J. Shelburne and others will appear on the program.

W. B. Moore, Pastor.

Combs-Smith

Mr. and Mrs Charlie Combs wish to announce the marriage of their daughter, Nanalee, to Mr. William P. Smith of Dayton, Ohio

Mr. Smith is the son of Mr and Mrs Bradley Smith of Richmond, Ky. The young couple are making their home in Dayton where both are employed.

Harry: "My girl gave me back my ring."

Larry: "You're lucky. My girl got so fat she could not get it off her finger."

Medical Society Of Virginia Meets

Richmond—Methods used by the Virginia Tuberculosis Association in teaching the public the dangers which lurk in tuberculosis will be visualized in an exhibit to be presented at the annual meeting of the Medical Society of Virginia, which opens tomorrow (Tuesday, October 3,) in the Hotel John Marshall here.

Dr. W. Ambrose McGee will be in charge of the display, which has been assembled by Miss Leslie Combs Foster, executive secretary of the Virginia Tuberculosis Association.

Several officers of the Tuberculosis will have places on the speaking program before the Medical Society. Two members of the Association,s Executive Committee, Dr. Dean Cole of Richmond, and Dr. C. Lydon Harrell, of Norfolk, will be among those to submit papers. Dr. Edgar C. Harper, a member of the Association's Board of Directors, will take part in a round table discussion of chest X-ray conferences.

Dr. Joseph R. Blalock, of Marion, will speak on "Chest Survey," one of the subjects which will deal with tuberculosis. Dr. Harrell, who is regarded as an authority on tuberculosis treatment will offer a paper on "Is Virginia Doing its Duty for the Advanced Case of Tuberculosis?"

Dr. Harrell, who is medical director of the Tidewater Memorial Hospital, at Norfolk, is an advocate of the segregation of the advanced cases of tuberculosis to prevent spread of infection. He said that from his observation few victims of the white plague seek medical advice until the disease is in its advanced stages. He quoted Dr. J. A. Proffit, of the Piedmont Sanatorium, which cares for negro patients, as saying that more than 70 percent of the sufferers entering that institution are for advanced cases. Speaking recently before the Norfolk County Medical Society and the Seaboard Medical Association of Virginia and North Carolina, he emphasized that "the tubercle bacillus is no respector of race or creed."

Birth Announcement

Jonesville—Mrs. Marshall Burchette is the proud mother of an eight and one half daughter born Tuesday, September 26th. She has been given the name, Lenora Judith.

Mrs Burchette was Miss Carrie Hall before her marriage.

Powell Valley News
Published by
Powell Valley Printing Co.
EVERY THURSDAY
PENNINGTON GAP, VA.

B. C. CULBERTSON Manager

One Year.....$1.00
Six Months.....60
Three Months.....35

Obituaries.....$1.00
Card of Thanks.....0.00
Advertising Rates on Application

Entered at the Postoffice at Pennington Gap, Virginia, as mail matter of the second-class.

MICKIE SAYS—

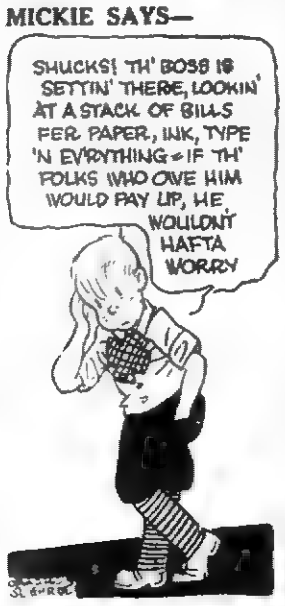

Emergency Report On War Relief To Date

I want to keep you posted as to Red Cross action so far in the European situation.

The Central Committee appropriated $250,000 to finance immediate needs.

$50 000 was allocated for Polish relief. Local Polish relief committees have already reported over $20,000 collected for this work.

The situation has been changing rapidly; officers and delegates of the International Red Cross Committee and the League of Red Cross Societies actually on the ground have made investigations and sent information summarized below:

There are in Rumania at present approximately 23,000 refugees, 17 000 soldiers and 6,000 civilians The soldiers are interned in camps and are receiving government assistance. The civilians are completely destitute and being helped by the Rumanian Red Cross.

In Lithuania there are about 11,000 refugees, 9,000 soldiers and 2,000 civilians. The Lithuanian Red Cross is helping both

In Hungary there are said to be 25 000 refugees being cared for by the Hungarian Red Cross in cooperation with the Government.

From our emergency fund we have made available $25 000 to assist in these urgent situations, and the League of Red Cross Societies has sent $5,000. The needs of the future cannot be foretold.

Before the borders were closed we were able to get a shipment of medical supplies from Riga into Poland by airplane, but cannot do anything further just now.

The International Red Cross Committee and the League of Red Cross Societies, together in Geneva, are studying the whole problem created by the war sending delegates to France Great Britain, Germany, Poland and Rumania.

Mr. Malcolm Davis, Assistant Secretary General of the League of Red Cross Societies, is visiting Berlin, Latvia, Lithuania, and Estonia by plane to get first-hand information and report to Geneva.

The British Red Cross Society cabled for hospital stores, equipment, and surgical dressings. A full list of hospital supplies needed is expected shortly.

The French Red Cross has cabled for dressings, hospital supplies, drugs, equipment, clothing, linen, and woolens. They also state a need for blankets up to a million in number for use of hospitals and evacuated families. Dressings and other materials are now being assembled in New York for shipment to the French Red Cross.

The German Red Cross has submitted a plan to the International Red Cross Committee for the care of Polish sick and wounded. The plan is now being studied in Geneva, but details are not yet available.

The Canadian, Australian and South African Red Cross Societies have wired that they will communicate their needs later.

To aid American victims of the Athenia $20,000 was made available in England Ireland, Scotland and Nova Scotia,

Chapters have been active in meeting the needs of returning Athenia survivors, American citizens and others.

$25,000 was made available to the American Hospital in Paris for evacuating patients to Etretat and to purchase supplies.

An Information and Inquiry Service is active at Headquarters serving relatives and friends through the Chapters to get information of Americans and others abroad

Many Chapters are active in making surgical dressings and clothing.

A Red Cross delegation will sail for Europe at once to investigate and report on the relief needs and best methods of meeting them The delegation consists of Mr. Ernest J. Swift, Vice Chairman in Charge of Insular and Foreign Operations, Mr Wayne C. Taylor of Chicago, formerly Assistant Secretary of the U. S. Treasury, and Mr. James T. Nicholson, formerly Executive Director of the Chicago Chapter, and now National Director of the Junior Red Cross.

I send this hasty personal bulletin to keep all the Chapter Chairmen informed of what we have been doing at Headquarters in the past four weeks. The pressure of expanding the organization to meet the demands of the future is tremendous.

It is needless to say that this is only an emergency beginning of our work. I would appreciate it if this information could be circulated to your directors and given widest publicity.

Norman H. Davis,
Chairman of The American Red Cross.

Jonesville

Mr. and Mrs. Charlie Parsons, Mrs. Malanda Davison and K. C. Collins of Jonesville spent Sunday with Mr. and Mrs. Orville Trent of Big Stone Gap.

Elmer Parsons of Jonesville has returned home after several weeks visit with his sister, Mrs. Orville Trent of Big Stone Gap.

Mrs. Malanda Davison of Jonesville, spent Saturday night with Mr. and Mrs Charlie Parsons.

"Missouri? That's where the mud is. Even the ducks wear boots

SUBSCRIBE TO THE POWELL VALLEY News

Then there's one about a farmer who fed his cows on chicken feed and sold 'cheep' milk.

For Sale

House and Lot, back of High School in Pennington Gap. Bargain Price $900.00 Cash or Terms. Water and Lights. See me quick, before Sold.
Cam J. Lewis
Pennington Gap, Va.
Phone No. 104-J
adv. 40-3t.

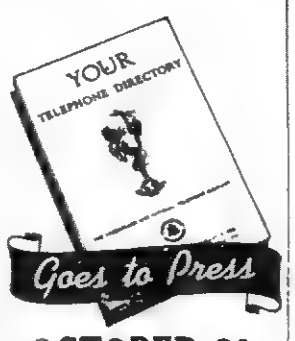

OCTOBER 20

Make certain you are listed in it. To order a telephone or arrange for new or additional listings or directory advertising, just call . . .

Pennington Gap
12000

The C. & P. Tel. Co. of Va.

Jonesville Baptist Church

E. C. Knicely, Pastor
Jonesville, Va.

Sunday School—9:45 a. m.
Bob Cunningham—Supt.
Morning Worship—10:45 a. m.
This is Pledge Day, every body come.
B. Y. P. U.—6:15 p. m.
Evening Service — 7:00 p. m.
Prayer and Bible Study, every Wednesday—7 p. m.
Sunday, 24th — Promotion Day in the Sunday School.
Sunday, October 1st, is Home Coming Day. Come bring your dinner and your friends, and we will have our dinner on the Church grounds.

WE DO JOB PRINTING

Jonesville Community League To Meet

The Jonesville Community League will have its second monthly meeting Tuesday afternoon, October 10, at the High School.

Grade children will present a program after which important matters of business will be taken up.

All members of the League and those interested friends of the School and Community are urged to attend this meeting.

FERTILIZER

Smaller the Particle, Bigger the Profit

The Spot in the center of this 1 1-2 inch square represents a fertilizer ball.

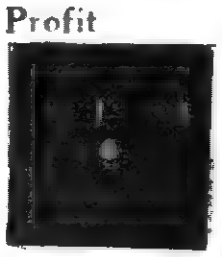

The specks in this square represent the above fertilizer ball when pulverized.

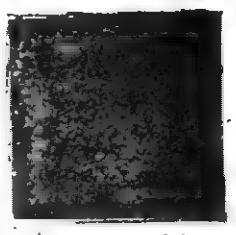

The spot in the center of the upper photograph represents the amount of fertilizer that goes on a surface of ground 1 1-2 inch square when fertilizer is applied at the rate of 200 lbs. per acre.

The lower photograph represents a true photograph of the fertilizer ball pulverized and distributed on the 1 1-2 inch square of ground

Think it over

We make only pulverized fertilizer. Every bag is basic and pulverized. Pulverizing makes plant food available and accessible to small rootlets.

Many of our customers claim that two bags of Basic Pulverized Fertilizer are worth in value three bags of the same analysis not basic and not pulverized.

Use BASIC O-Ten-Four for heavy yield of wheat

USE COVER CROP SPECIAL if you expect to grow [illegible] during winter or early spring.

SOLD ONLY IN GREEN BORDERED BAGS

See Our Dealer

KNOXVILLE FERTILIZER COMPANY

Knoxville, Tenn.

Whatever else you need, whatever else you want . . . suede is always your first Fall shoe choice. For nothing expresses the season so perfectly. We put emphasis upon our new collection of suede shoes by Rice-O'Neill . . . in all the important new colors . . . every one as distinguished in its own way as the open-shank strap effect we show you here

Exclusive with

COHEN'S

Established 1899

Norton, Va.

QUALITY, SERVICE, VALUES

Special For A Limited Time

$7.50 Permanent now $3.50
$5.00 Permanent now $2.50
Bring a friend and get 2 Permanents for $4.00

Take advantage of this Special Offer, COME IN TO-DAY

Ethel's Beauty Shop

Over A. & P. Store
Phone No. 110-J

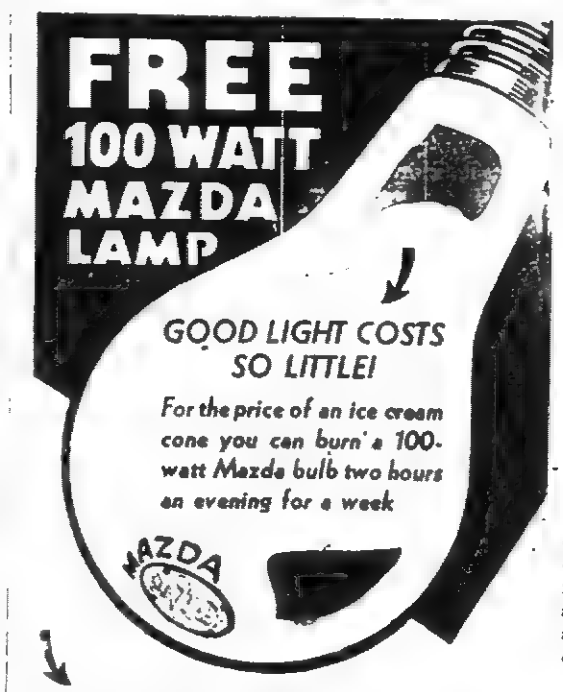

GET YOURS NOW!

Buy Six Mazda Bulbs Totaling 375 Watts or More at the Regular Retail Price and the 100-watt Mazda Bulb Will Be Given to You Free When You Present the Special Coupon Attached to Your October 1st Electric Service Bill at Our Store.

You'll find 100 watt Mazda bulbs best for light concentrating because they give sufficient illumination for easy reading, writing, sewing and other close work . . . reduce eye fatigue . . . help prevent irritability and headaches They give six times as much light as 25-watt bulbs but cost no more.

When You Buy Bulbs From Your Dealer, Ask Him How You Can Get the Free 100-watt Mazda Bulb

LIGHT YOUR DARK CORNERS WITH PIN-TO-WALL LAMPS

This handsome Pin-to-Wall Lamp is specially useful in hall, den, bedroom, breakfast nook, pantry and kitchen. It gives plenty of light without glare or deep shadows. You attach it to wall like you hang a picture, without extra wiring. The lamp is tastefully designed and made of white metal with concealed wiring and push button switch. It has 6-inch diffusion bowl for 100-watt bulb, and is finished in antique ivory, with matching parchmite shade. Size—

ONLY $1.50

OLD DOMINION POWER COMPANY

CHARLES DENNISON, Manager

Social and Personal

Misses Helen and Clara Sharpe had as their dinner guests last Tuesday evening Rev. and Mrs. M. H. Rambo and son, of St. Charles.

Mr. and Mrs. Robert Guy Pugh announce the birth of a daughter, Rebecca Jane.

Misses Clara Grace and Helen Sharpe attended church at St. Charles Sunday evening.

Mr and Mrs. Wade Parsons, Misses Margery Servis, Edith Quinley and Thelma Campbell spent Sunday with Mr. and Mrs Banner Rasnake at Tazewell, Virginia.

Mr. and Mrs. G. W. Young Jr, of Wilson Dam, Alabama, arrived Saturday for a visit with Mr. Young's parents, Dr. and Mrs. G. W. Young and family. They left Wednesday for New York where they will attend the World's Fair. Mrs. G W. Young, Sr., accompanied them as far as Staunton.

Mr. and Mrs. Thomas D. Ely had as dinner guests Sunday: Mrs. M V Barker, of Appalachia, Mr. and Mrs. Clyde Mosley and daughter, Mary Lee, of St. Charles; Mr. and Mrs. Moran Mosley, Effie Mae, Henry and Ray Mosley, Mr. and Mrs. Howard Mosley, of Pennington, and Carl Keel of Jonesville.

Mr. and Mrs. J. M. Haskins have returned home after spending their vacation with Mr. Haskins parents, at Gretna, Virginia.

Miss Imogene Hickam of Bristol was the week-end guest of her aunt, Mrs Whiz Green.

Dr. Glenn McNeil of Christiansburg, Va., was a week-end visitor here.

Roy Milford Snead left Sunday for Richmond, Va., where he will attend school. He was accompanied by his mother, Mrs. Jack King and grandfather, Mr. T. C. Barlow.

Mrs. T. C. Barlow, Mrs Jack King and son, Roy Milford, spent Friday in Knoxville Tenn

Mrs P. H. Larmer and daughter, Mrs. Mattie Daugherty, have returned home from a visit with Mrs. Larmer's daughter, Mrs. W. A VanHuss at Corbin, Ky

Mrs J M Barker of Appalachia spent last week with her daughter, Mrs. J. W Quinley and family

Mr. and Mrs. Winston Robbins of McCamis, W. Va., were visiting Mr. and Mrs. Gifford Robbins Saturday.

Mr. and Mrs. Guy Young of Appalachia were visiting relatives here Sunday.

David Pence, who is attending school at Emory and Henry, spent the week end with home folks

J. E. Laningham has returned home from the St. Mary's Hospital where he has been a patient for some time.

Mrs. Fred Quinley and children have returned home from a visit with Mrs. Quinley's parents at Clinton Tenn.

Mrs J R. Legg, Mrs C. E. Legg, Misses Mary Arden Skaggs, and Virginia Legg were shopping in Harlan, Ky, Saturday.

Mrs. C. S. Hines, Mrs. M. H. Robbins, Mrs. Roy Fletcher, and Mrs. and Mrs Jack Stacy attended the Fair at Knoxville last week.

Mr. and Mrs. D. S. Hedrick and son, Rex, Mr. and Mrs. Estil Giles, of Three Point, Ky, were visiting Mrs. Lucille Legg, Sunday.

Mr. and Mrs. Bob Bryson spent last week end in Bristol.

REA Lines Buy Power

Sixty-two per cent of the rural electric lines financed to date by the Rural Electrification Administration purchase from private power companies the energy which they distribute. Less than two per cent of Rural Electrification funds have been allotted for the construction of generating plants and generating equipment

Community League To Have Meeting

A meeting of the Community League will be held in the High School Auditorium Tuesday afternoon, October 10th.

All patrons and friends of the School are urged to be present.

Mrs G. F. Thompson
President.

Shower Given

Mrs. Henry Grabeel entertained with a miscellaneous shower at her home Friday afternoon, Sept 27th., honoring Mrs. Lavoy Grabeel (formerly Miss Virginia Smith).

Delicious refreshments were served to thirty guests.

The bride received many lovely and useful gifts.

"What kind of a dog is that of yours?"

"Police dog, I guess. He is always hanging around our cook."

Cancer Control

Charlottsville—A total of $3,385.62 has been made available for the treatment of needy cancer patients in all parts of Virginia as the result of the 1939 Cancer Control Campaign conducted by the Executive Committee of the Women's Field Army of the American Society for the Control of Cancer and the Virginia Cancer Foundation.

Miss Eleanor McK. Gibson, Executive Secretary of the organization, explained that this is to go for the treatment of indigent cancer patients in all the 39 counties and 19 cities that contributed as a result of the effort in April.

Throughout the entire State a total of $8,065.53 was contributed. There were 4,281 who paid $1.00 memberships in the American Society for the control of cancer, and out of each $1 00 there was 30 cents which went to national headquarters of the American Society for the control of cancer, a total of $1,284 30.

As a result of the campaign $6,771.23 was secured for use in Virginia, and this was separated into two equal parts, $3,385 62 for the care and treatment of indigent cancer patients, and the balance for the maintenance of the state headquarters and work throughout the commonwealth.

Richmond led the cities in contributions with gifts totaling $1 166 45, but on a per capita basis the best showing was that of the city of Charlottsville and the county of Albermarle which jointly raised $859.45 Newport News contributed $676 25, Petersburg $440.06, and Staunton $373. 58 Second among the counted was Bath with $329 Hanover County gave $170, Tazwell $169, Page $167, and Amherst $165.

In the statewide effort at cancer control, the most extensive ever conducted in Virginia, more than 700 workers took part. Mrs Thomas J. Stark of Richmond, was state commander of the Woman's Field Army throughout the campaign.

Christian Church

W. B. Moore, Pastor

Bible School—9:45

S. H. Orr — Superintendent.

Devotion and Communion—10:30.

Preaching —11:00 a. m.

First and Third Sunday Nights—7:00.

Christian Endeavor meetings—6:00 p. m.

Mrs Maggie King and Mrs W. B. Livesay—Superintendents.

Missionary and Ladies Aid Societies meet jointly First Thursday each month—2.00 p m

A hearty welcome awaits any who want to come and worship with us, at these and all other services at this church.

Every dog has his day, but the nights are reserved for the cats.

Weiner Roast Enjoyed

Ocoonita—A large crowd of the young people from this place enjoyed a weiner roast at the Natural Bridge Saturday night.

Those making the trip were:

Frank Sutherland
Earnest Oaks
Junior Oaks
Legette Oaks
Orville Oaks
Bazil Herron
Junior Smith
Ulysses Burgan
Edward Emmett
Neal Ingle
Elmer Ingle
Inis Emmett
Aileen Emmett
Evanell Wolfenbarger
Margerite Hargraves
Beulah Johnson
Lucille Oaks
Ruby Hammonds
Maxie Hammonds
Allie Hammonds
Faye Hammonds
Miss Flossie Burgan
Mr. and Mrs. Arnold Ingle
Clyde Joiner and Irving Adams both of Jonesville.

To The Voters of Rocky Station District

I hereby announce my Candidacy for Supervisor of Lee County to represent Rocky Station District. Election to be held November 7, 1939 Your Vote and Influence will be greatly appreciated.

Respectfully,
W. ROY FLETCHER
advertisement 37-tf

To The Voters Of Lee County, Virginia:

I am a candidate for Sheriff of Lee County, Virginia. Election November 7th.

I sincerely solicit the vote and influence of every voter in Lee County, regardless of party affiliations.

I am a Coal Miner, and a Charter Member of Local Union No. 6376, U. M. W. of America.

If I am elected, I promise to carry out the duties of this office to the best of my ability and see that the laws are strictly enforced.

I am against fee-grabbing, and will see what can be done about that if I am elected.

I will let the public help me select my Deputies. I want men that will obey the Laws as well as enforce them.

All that I am asking, and all that I am going to promise is a Square Deal.

I am not coming off of the ticket. If I did not intend to stay till the election, I never would have been a candidate.

I thank you one and all in advance for your vote and influence.

Creed Carter
A World War Veteran
Political Advertisement 40-5t.

Women's "Build-Up"

Women's headaches, nervousness, cramp-like pains may be symptoms of functional dysmenorrhea due to malnutrition! Often, relief for these symptoms follows the use of CARDUI because it usually builds needed physical resistance by improving appetite and digestion. Many women also report that CARDUI, taken just before and during "the time," helps to ease pain and discomfort. Popular for more than 50 years.

FREE TRIAL FOR KIDNEY WEAKNESS Money Back IF IT FAILS

Take FAMOUS KIDANS for BACKACHE, or Frequent, Scanty, or Burning Passages or Leg Pains; Loss of Energy; Tired, Listless feeling; Headaches; Dizziness; having a source in functional Kidney disorders.

KIDANS work speedily. Diuretically stimulates Kidneys and Bladder to pass off acids and poisonous wastes thus affording relief from these distressing symptoms thousands report pleasing results. If you have something functionally wrong with your kidneys try KIDANS.

SEND NO MONEY

Write for TWO Boxes of KIDANS. Upon arrival pay $1.00 plus postal fee. If $1.00 is sent with order we pay all postage. Use one box. If not entirely satisfied with RESULTS return other box and we will instantly refund your money. We take the risk. Order KIDANS today. Address THE KIDANS CO., Com. Exchange Building, Atlanta, Ga.

Engines, Tractors, Boilers, Saw Mills, Wood Worging and Road Building Machinery, Well Drilling Machines, Gasoline Engines, etc.

R. P. Johnson,
Wytheville, Va
advertisement 30-tf.

For Sale

FOR SALE: Over 300 head hereford calves, yearlings and cows, all tested. Write B. De Lashmutt, Fairfield, Iowa.
advertisement 10-1t

VOTE FOR

Jeff W. Newman

Democratic Nominee for
SHERIFF
Lee County
ELECTION NOV. 7, 1939
Your Vote Will Be Appreciated

Vote For

TO THE VOTERS OF LEE COUNTY, VIRGINIA

Having been nominated by the Democratic party I am a candidate for the office of the Commissioner of the Revenue for Lee County, Virginia

I sincerely solicit the vote and influence of each and every voter in Lee County If I am elected, I promise to carry out the duties of the office and my obligations as a servant of the public to the best of my ability.

Yours very truly,
W. W. Jessee
advertisement 26-tf.

FREE! If excess acid causes you pains of Stomach Ulcers, Indigestion, Heartburn, Belching, Bloating, Nausea, Gas Pains, get free Sample, Udga, at Pennington Pharmacy.

advertisement 40-16t.

H. E. Gibson For Supervisor

To the Voters of Rocky Station Magisterial District, Lee County:

After one term of service as your County Supervisor, I am again a candidate for the office, and solicit your votes for re-election this fall at the same Three-Point Program:

Point No. 1—Sound Business Management of County Finances.

Point No. 2—Improvement of Schools and School Transportation.

Point No. 3—An All Year Road to Every Community.

Also two additional Points that have been added during my term of office, to which I have given my support:

Point No. 4 The Virginia Public Assistance Program, Commonly Called the Relief Program.

Point No. 5—The Full County Health Unit.

I invite your examination of my record as made on these Five Points, the increased services rendered the people by your County Government, and call your attention to the reduction in Taxes during my term from $4.10 at the beginning to $3.80 now. I shall strive for further reductions.

H. E. Gibson
advertisement 31-14t.

To All Voters of Lee County Irrespective Of Your Party Affiliation:

I wish to announce that I am a candidate for election to The House of Delegates of Virginia Election to be held November 7, 1939.

I was reared in Lee County. I attended the public schools of Lee County and Milligan College, and fully appreciating the need of progressive legislation vitally important to the people of The Great County of Lee, I feel that I am well qualified to represent you in The House of Delegates. If I am elected to said office, I shall favor and urge adoption of the following program:

1. Election of our public school officials by popular vote.

2. A minimum salary of $80 per month for the teachers in our public schools.

3. A free text book system.

4. A sound retirement system for teachers.

5. A system of good roads in general, primary and secondary roads in particular.

6. An ample pension system to care for our aged and decrepit citizens.

7. A law that will forever end prostitution of the ballot in our elections.

8. I shall favor legislation that will promote a better understanding between labor and capital.

9. I shall favor economy in the administration of government.

I have advocated adoption of the above program for more than thirty years.

YOUR VOTE AND INFLUENCE SOLICITED AND SINCERELY APPRECIATED.

M. S. Edens,
A Veteran of Foreign Wars
advertisement 34-11t.

Say It With Flowers"
For All Occasions
Home Grown Flowers
Expert Designers
NORTON FLORAL COMPANY
FRANK HORSAN, Mgr.
Telephone NORTON 280
Member F. T. D. A.

To The Voters Of Lee County, Virginia:

Since I have failed to get my name placed on the official ballot, it has been reported that I will not be a candidate for Commissioner of the Revenue.

I want to state to the people that I am still a candidate and will be until the 7th of November, 1939.

I am trying to make a thorough canvass of the County and see every voter in person. But being a man with one foot off, I am unable to scale the hills and mountains like a man with two feet, and should I fail to see you in person, I don't want you to think for a moment that I am not making an effort to see you and I hope you will vote for me just the same as if I had seen you.

To those who do not know me in person, I wish to state to the voters of this County that I am running on the following principles: I believe in equal rights to all citizens and special privileges to none.

I am a friend to the tax payer and the laborer whether he works on top of the ground or beneath the mines. My heart is with them.

I believe in Christianity. I have always tried to be a Christian gentleman.

I am strictly temperate I was never drunk in my life, and never expect to be. I have no use for liquor which is wrecking so many homes and destroying the lives and characters of so many mothers' children.

I believe in any officer serving the people and not his party. I believe in putting citizenship before partyism anytime.

Now Ladies and Gentlemen, if you believe in the above principles I want to urge and beg that you vote for me next November for this office, although my name will not appear on the ballot.

You can vote for me the following way.

When you go to the polls and get your ballot, you look down that ballot until you find the name:

☐ **W. W. Jessee**

Just below that name you will find a space to place my name in.

If you wish to vote for me don't make a mark in Jessee's name nor the square before it.

But simply write my name with a cross before it, just like this:

☒ **A. M. Myers**

If you can't write sufficient to place my name there you will be furnished with a rubber stamp and you can simply stamp my name in.

If you voters want me for your next Commissionor please begin right now to teach folks how they might vote for me.

I am yours for service.

A. M. Myers
Political advertisement

Salute

This month marks the second anniversary of Metro-Goldwyn-Mayer's decision to continue the adventures of Judge Hardy, Andy, Marian, Aunt Milly, Mrs. Hardy and Polly Benedict as a series of pictures.

The first attraction with these characters, "A Family Affair," already had been released and had proved exceptionally popular.

Theatre managers by the score urged the studio to make additional pictures of a similar nature. The result is the most successful screen series ever produced.

That the series will continue indefinitely is seen from the fact that stories already are completed or in preparation for the next two years.

"Andy Hardy Gets The Spring Fever," which plays Lee Theatre, Monday and Tuesday, October 9th-10th, marks the seventh of the series and brings to the screen a new personality in Helen Gilbert, who was discovered when she was playing the 'cello in the M-G-M recording orchestra.

Cupid carries a bow and arrow—and occasionally a shotgun.

Hiwassee And Tusculum Meet At Big Stone Saturday

The Hiwassee College gridsters will take to the rood for the fourth time in as many weeks when they oppose the Tusculum eleven in Big Stone Gap, Saturday night, October 7.

This gridiron clash between Hiwassee and Tusculum is the only college game scheduled for Wise, Lee and Dickenson counties this fall. The game is being sponsored by the Big Stone Gap fire department.

This encounter with Tusculum will be the fourth of the present campaign for the Tigers Milligan, Bluefield, and Tennessee Wesleyan, grid machines have already combated the Tigers.

Little is known regarding the strength of the Pioneers this season But it has been reported that they have on hand a promising group of freshman stars that are waging a merry scrap with veterans for varsity berths. This is an indication that they will be stronger and will be out to avenge last year's defeat when Hiwassee triumphed 20 to 0.

Coach Youll, Tigers' mentor, will probably use the following boys against the Pioneers ends, Racine David or Shelton; tackles, Johnson, Bradshaw or McNabb; guards, Hughes or Cole; center, Harber; quarterback, Kilbourhe; halfbacks, Miller, Steele or Lynch; fullback, Mahan or Kimbrough.

Adding interest to this melee will be the appearance of several lads on the Hiwassee roster from Big Stone Gap and surrounding communities. They are Hugh David, end, and John Harber, center, Pennington Gap; Bob Kilbourne, quarterback end, Big Stone Gap; Cecil Hughes, guard, and Pridemore Steele, halfback, Clintwood; James Caudill, halfback, Lynch, Ky.

The game will be played at Bullitt Park under the flood lights, starting promptly at eight o'clock. Tickets for the game have been placed for sale at several of the principal towns of the county for the convenience of those who wish to buy them early. Owing to the fact this is the only college game in this immediate section this season it will no doubt draw a big crowd and members of the local fire department as sponsers are making extensive preparations for it.

Last season the same teams played at Pennington Gap. Although Hiwassee defeated Tusculum they had plenty opposition to overcome as it was a hard fought battle throughout.

Those who come to the game in cars can drive right inside the park. There is also a seating capacity that will take care of more than a thousand.

Gibson Station

Mrs. John Feller and Mrs. L. W. Estep entertained at the home of the former Wednesday afternoon with a shower honoring Mrs. Muriel Whited. Games and contests were enjoyed, with prizes being awarded to Mrs. Joe Ayers, Mrs. Paul Beason and Ola Roberts. Refreshments of cake and lemonade were served to about forty guests.

Those from here attending L. M. U. are Lillian Barnes, Billy Parkey, J T. Feller and Gaylord Lundin.

Mr and Mrs. J. C. Beeler, Miss Juanit Ayers and Paul Ayers returned home Saturday after an extended visit with relatives in Texas.

Mr. and Mrs. Nath Ensor, Colmar, were visiting Mr. and Mrs. James Barnes and family Sunday.

Mr. and Mrs. H. B. Daniels, Ewing, were visiting here last week.

Miss Lucille Barnes left Wedesday for an extended visit with friends in Detroit and Canada.

Love comes as often as a girl changes her mind.

Audit Reports Ordered By Governor Price

Richmond — Audits of the accounts of the county sheriffs, ordered by Governor Price and now completed in some 30 counties of Virginia, will show for the first time the exact criminal costs to the State and probably lead to corrective steps saving the State large sums annually.

These reports will be made the basis of recommendations to the next General Assembly, when bills calling for the abolition of the fee system advocated by the Governor will be introduced

As audit reports are received, the Governor will refer same to the judges and commonwealth attorneys for appropriate action in the respective localities. The State Auditor's report that Sheriff A. A. Wendel of Norfolk county received more than $3,000 in fees for which he rendered no services to the State, drew from Sheriff Wendel a statement that he would make refund of "all improper payments made to me if there has come to me State funds I should not have received."

Governor Price has stated he believes considerable economy can be effected in this field, and that success in this endeavor will be regarded by him as an outstanding feature of his administration.

The downfall of man is usually caused by the upkeep of women.

Smuts Of Small Grain

Blacksburg—Serious small grain losses result in Virginia each year from diseases which can be controlled in large measure by treating seed grain before it is planted, S. B. Fenne, plant pathologist of the Virginia Agricultural Extension Service, said

"The principal diseases causing these losses are the smuts, "Fenne said. "Some types of smut cause a reduction in yield sometimes as much as one-fourth of a crop. In addition, the grain is badly damaged for milling and great losses result, in the case of wheat, from lower grades of flour.

"Virginia farmers may treat for most of the smut at a cost of only about two cents a bushel. Ethyl mercury phosphate dust (sold under the trade name of 'New Improved Ceresan') will largely prevent all smuts except the loose smut of wheat and the brown loose smut of barley. These two need a hot water treatment.

"The seed may be treated in a concrete mixer, old churn, homemade barrel, or the Minnesota seed grain treater. Your county agent can supply a diagram of the treater. Fill the treating container about half full of grain, add the correct amount of dust, close the container and mix for three minutes. Then empty the container and store the seed in an uncovered pile or in sacks. The seed may be planted immediately or stored for two or three months.

Fenne added these precautions: This 'ceresan' contains a very poisonous chemical and the dust must not be breathed in very large quantities. Treat only the seed needed for planting, because the treated seed is poisonous."

Other methods of treatment that may be used Fenne said include formaldehyde sprinkle treatment for covered and black loose smut of barley, formaldehyde spray treatment for oats only, and copper carbonate dust treatment for stinking smut of wheat

The "ceresan" treatment will control all of these diseases on all of these grains, is very simple to use, more effective, and yet just as cheap

The Mehodist Church

C. T. Miller, Pastor

R. S. Orr, Superintendent.

Sunday School—9:30 a. m.

Morning Worship—10:30 a. m.

Young Peoples Service—5:45 p. m.

Evening Worship—6:30 p. m.

Midweek Prayer Service Wednesday at 7:00 p. m.

Mary: "Did you have a nice time on your honeymoon?"

Marie: "Oh, wonderful! And I met the darlingest men!"

Expenditures Authorized For Providing Work In Virginia

Richmond—During the operation of the projects listed below the following expenditures have been authorized for providing work in Virginia, William A. Smith, state administrator, announced today. These grants will continue the employment of the 16,429 persons on the WPA pay roll as of September 13th, 1939,

The workers are assigned as follows: For work on highways, roads and streets 7,762; on public buildings, 1,736; on the playgrounds, parks and recreational facilities, 430; on conservation, 90; on sewers and water systems, 1,253; on airports and landing fields, 262; on sanitation projects, 255; on vocational and general adult education, 243; on professional, technical, and clerical projects, 1,745; on recreational projects, 243; on sewing and canning projects, 2,245; on the distribution of surplus commodities, 77; on miscellaneous projects, 88.

On the new list of authorizations is the following statewide project, $2,084 for rural community study.

Other new authorizations include: To Bedford City and county, $5,253 to index common law order books.

To Hopewell, $6,531 to construct and improve city buildings.

To Norfolk, $10,808 for indexing public records; $3,747 for clerical work in public offices; $26,500 for pest mosquito eradication in the city and county

To Richmond, $68,449 for playgrounds and parks.

To Roanoke, $4,175 to improve streets.

To Accomac county, $1,738 for an addition to the municipal building in the town of Onancock

To Dickenson county, $29,102 for highway construction and repair

To King William County $3,167 for the maintenance and operation of sewing rooms.

To Lee County, $35,220 for highway construction and repair.

To Montgomery County, $3,189 for matron service in girls' rest rooms in public schools.

To Prince Edward county, $2,835 to improve the streets in Farmville.

To Roanoke county, $6,737 for matron's service in girls' rest rooms in public schools.

To Rockbridge county, $17,476 for highway construction and repair.

To Scott county, $32,153 for highway construction and repair.

He: "Sweetheart, I'd go through anything for you."

She: "Yes. Well, let's start on your bank account."

SEE IT OCT. 14 AT YOUR LOCAL CHEVROLET DEALERS

New 1940 CHEVROLET

A GENERAL MOTORS VALUE

"Chevrolet's FIRST Again!"

JESSEE CHEVROLET SALES CO. Pennington Gap, Va
EWING MOTOR COMPANY, Ewing, Va.

Fried Chicken & Steak Dinners
Open Every Night Until 12
MOORE'S CAFE
Phone 48 Jonesville, Va.

We Are Not 50 Years Old
But we know how to keep your clothes looking like new .....
And That's Something You Can Appreciate Too - - When
You have your Cleaning and Pressing done in our modern plant and let us show you how up-to-the-minute our expert service can be.
DELUXE CLEANERS
Phone 181-J Pennington Gap, Va.

POWELL VALLEY NEWS

Volume 20, Number 41 — PENNINGTON GAP, VA., THURSDAY, OCTOBER 12, 1939 — $1.00 Per Year—5c Per Copy

UNIVERSITY OF VIRGINIA LIBRARY 1819 OCT 16 '39

Towell

By M T. Woodward

A WPA road building crew working under construction Foreman, Anthony Middleton, of Jonesville, has virtually completed another important link in what is fast becoming one of Lee County's main traffic arteries, which is better known as the Buzzard Roost secondary highway. The gap almost finished of approximately two miles of twenty-foot mecadam road lies south of Powell River, and extend from near the Steep Rock school house through the western portion of the Buzzard Roost to the mouth of Wallins Creek. The approaching completion of this two-mile link is in addition to a mile of this same highway beginning at the south end of the New Hurricane Bridge, and extending westward through the upper reaches of the Buzzard Roost to a point in the vicinity of Timbuctu, cimpleted by Foreman Middleton in the first half of 1937. Construction of the remaining mile and a half of this project connecting it with Route 63 near Shadow Lane has begun in earnest under Foreman Middleton with a force of some thirty five WPA enrollees, and barring unfavorable weather conditions, it should be finally completed by next Spring. The construction of this four-and-a-half mile road project, begun early in 1937 has been halted by several unavoidable delays which necessitated the withdrawal of the force for emergency road repair work elsewhere in the County.

B. D. Fleenor, resident road engineer, Frank P Spaulding, road project supervisor for the Bristol Construction district, and Jennis J. Roop, WPA Project Supervisor for Lee County, have anuounced that work on the Buzzard Roost WPA road project will be continued uninterruptedly until its completion. Messrs Fleenor, Spaulding, Roop and Middleton are road officials who know how to serve the best public interests. Under the supervision of Resident Engineer Fleenor for the past three years Lee County roads have become all year round highways, and will all be in top flight condition again when bad weather sets in.

Mr. Fleenor's road building accomplishments are due to his high staddard of efficiency and fine spirit of co-operation with the public, his immediate superiors and sub-ordinates.

Eldridge-Fee

Flatwoods — Miss Hazel Fee, daughter of Mr. and Mrs. Bill Fee, and Mr. Olin Eldridge, son of Mr. and Mrs. Eldridge, of Flatwoods, were married here Wednesday, October 4th.

SUBSCRIBE TO THE POWELL VALLEY News

Methodist Pastorates For Big Stone Gap District

District Superintendent, S. C. Beard.

Appalachia, L. C. Sanders; Arno & Derby, P. G. Stradley; Big Stone, F. E. Taylor; Bonny Blue, D. A. Warner; Caslewood, W. M. Ellis; Clinchport, to be supplied; Clintwood, L. D Perkins; Coeburn, R. H. Ballard; Cumberland Gap, J. L. Mullins; Dunbar, O. V. Elkins; St. Charles, M. H. Rambo; St. Paul and Dante, H. Auvil.

Dungannon, R. W. Watts; East Stone Gap & Dryden, A. S. Clear; Ewing, D. T. Miles; Exeter, & Imboden, D. G. Loidig; Fairview, H. R. Mendenhall; Gate City, S. O. Frye; Gate City Circuit No. 1, R. L. Parks; Gate City Circuit No. 2, C G McKay; Gate City Parish Walter Martin

Hilton, to be supplied. Imperial, J S Peebles. Jonesville, O C Wright, Jonesville Parish, to be supplied McClure River, E. N. Woodward, Nickelsville Parish, C. E Duncan, Norton, C. H. Williams; Pennington Gap, H O. Troy; Powells Valley, William Marsh

Rose Hill Parish, W H. Quarry Rocky and Osaka H. E Lovell, Red Cove, T. F. M Hooks, Sugar Ridge, J. F Boyd, St Charles M H Amos, South Clinchfield Paul Martin, Stickleyville, J E Graham, Stone and Anderson W. M Dean, Russell Circuit, Guy Fleenor; Tom's Creek, C A Pangle, Wise and Pound V E Wright

District missionary secy. H. O Troy

Daugherty's Mission, W R Watts

Birthday Dinner

Mrs Joe Ayers and her daughter, Juanita, gave a birthday dinner last Sunday honoring Mr. Ayer's birthday.

Those present were Mr. and Mrs. Charlie Littrell and children, Thelma, Sylvia, Evelyn, Esther, Helen and Sewell, Mr. and Mrs. Hubert Ayers and sons, Curtis and Clyde, Mrs. W. T. Ayers, Mr. and Mrs. Jake Beeler, Misses Clara Mae, Ethel and Edith Littrell, Miss Grace Van Beber, Aubrey, Golden, and Paul and Dorsey Wayne Ayers.

First Farmer: "Those pesky automobiles are forever knocking my chickens down."

Second Farmer: "That's nothing. Automobiles are forever picking up my wife.

WE DO JOB PRINTING

Convictions For Violating Agricultural Adjustment Act

The first convictions for violating the tobacco marketing quota provisions of the Agricultural Adjustment Act of 1938 were returned on September 20, 1939 in the U. S Disrnict Court for the Easern District of North Carolina, Judge Isac Meekins, presiding.

Neil Watson, Roseboro, N. C., storeclerk, was sentenced to three years in Federal Prison at Atlanta and fiued $500 on a charge of "passing and uttering a forged instrument, to wit, a tobacco marketing card." On a similar charge, Elliott Bass, Clinton, N. C, farmer, was sentenced to 18 months in Federal Prison, and fined $500. Eural Beatty and Woodrow Smith Roseboro, N. C, farmers, facing similar charges as Watson and Bass, were put on three years' probation

On September 19 1939 the Grand Jury of the U S. District Court for the Eastern District of North Carolina returned indictments against Moses Tart, Dunn, N. C., farmer, and J. K. Boyette, Benson, N. C., merchant, on a charge of conspiracy to defraud the Government and obstruct the operation of the tobacco marketing quota provisions of the agricultural adjustment program. Tart also is alleged to have failed to make reports of the purchase and sale of tobacco as required under the tobacco marketing quota provisions of the agricultural ajustment program.

Tiller-Keith

Miss Beatrice (Tookie) Keith and Thomas Tiller were quietly married Saturday afternoon, October 7, 1939, at the Baptist Parsonage.

The Rev. Glenn White, pastor of the Church, officiated.

Mrs. Tiller is the daughter of Mr. and Mrs. Walter Keith of the Pocket and has been employed for some time by J. O. Gibson Department Store.

Mr. Tiller is the son of Mrs. T. R. Tiller and the late Mr. Tiller of this place

Mr. Tiller is now employed at Bonny Blue.

No matter how crowded two people are in a kitchenette apartment, there always seems to be room for an argument.

John Harber and Hugh David, Hiwassee College spent the week-end with their parents.

U. S. Navy Recruiting Officer In Bristol October 17

The U. S. Navy Recruiting Officer from Roanoke, Virginia will be in the post office building in Bristol, Virginia on October 17, 1939 between the hours of 8:00 a. m. and 4:00 p. m for the purpose of accepting applications and giving examinations for enlistment in the U S. Navy.

Some of the requirements for enlistment are as follows, be between the ages of 18 and 31 for first enlistments. Broken service men who have been out of the naval service for more than eight years, and who are not over 35 years of age will be accepted for reenlistment in the rating of seamen first class, or fireman second class Broken service men who have been out of the naval service less than eight years will be reenlisted in the rating which they held at the time of discharge, regardless of their age All men must furnish a birth certificate, or authentic evidence of date of birth, have no police record pertaining to moral turpitude, furnish character references, school references and be able to pass certain physical requirements, men under 21 years of age must have consent of parent, or guardian. Men making application at the present time will have to wait approximately 15 days before being called for enlistment

Christian Church

W. B. Moore, Pastor

Bible School—9:45

S. H. Orr — Superintendent.

Devotion and Communion—10:30.

Preaching —11:00 a. m.

First and Third Sunday Nights—7:00.

Christian Endeavor meetings—6:00 p. m.

Mrs Maggie King and Mrs. W. B. Livesay—Superintendents.

Missionary and Ladies Aid Societies meet jointly First Thursday each month—2:00 p. m

A hearty welcome awaits any who want to come and worship with us, at these and all other services at this church.

The Mehodist Church

C. T. Miller, Pastor

R. S. Orr, Superintenden.

Sunday School—9:30 a. m.

Morning Worship—10:30 a. m.

Young Peoples Service—5:45 p. m.

Evening Worship—6:30 p. m.

Midweek Prayer Service Wednesday at 7:00 p. m.

Schools Get First Consideration

In revealing the keystone of his legislature program for the 1940 General Assembly, Governor Price told his budget advisory committee that his budget for 1940 42 "will be built around the appropriation for public schools." He said the public schools would be given first consideration in the budget.

"As I have hitherto told the State Board of Education, It is my purpose to build this new budget around the public schools." Governor Price stated. "I have asked all the institutions to keep down requests to a minimum. The Federal Government has spent more than $100,000,000 in Virginia, most of it for school buildings, so we must concentrate upon the fundamentals of a modern system of education."

In presenting budget requests of the Education Board, Dr Sidney B Hall, State Superintendent of Public Instruction, suggested that if the extra $3 846,310 a year needed to raise the average minimum pay of teachers from the present $500 to $720 a year was not in sight, then the minimum might be raised to $600 on an additional outlay of about $1 500 000 a year, or to $630 for a proportionately larger amount. He said he cost of providing free textbooks would average $1 50 per pupil, or $876,643 a year, and the cost of establishing an actuarily sound teachers' retirement system $878 398 a year.

The Greatest Gamble

Many a man who would not think of making a bet on a horse race, or playing cards for big stakes, is, unknowingly, engaged in the greatest and most needless gamble of all. He is gambling with the future of himself and his dependents—because he has not provided adequate protection against the exigencies of tomorrow.

He depends for economic security upon real estate holdings, or upon the belief that he will always have a good job, or upon some similar source of future income. But real estate values can drop to nothing almost overnight—any business may go broke any job may be lost—any investment can depreciate. And often, when these disasters occur, it is too late to recoup.

Mrs. E. C. Barton who has been ill at her home is much improved.

Disciples Of Christ Hold Convention At Richmond

All eyes of the Christian world will be turned to Richmond, Va., October 19 25, when 8,000 Disciples of Christ meet there for the first international convention of their churches since the outbreak of the European war. As students of world affairs gather from over all the world, the thinking and position taken by those attending will be indicative of that of the Christian world as a whole.

Mr Herbert Minard and Miss Georgia Nordeen, who returned from the World Conference of Christian Youth at Amsterdam, Holland, just as hostilities broke, will bring messages Saturday night, Oct 21. On monday morning a forum will be devoted to Christianity and Democracy, at which President D S Robinson of Butler University, Indianapolis, Ind, will speak on "Democracy as a way of Life" Dr. A. L. Cole, Omaha, Nebraska, will bring a sermon, "Christianity in a World of Rivals."

On Tuesday night Dr. Alexander Paul, who will have returned to the United States from China and Japan just a week, will bring his address, followed by one by Miss Muriel Lester of London, England. Miss Lester has been twice around the globe in the interest of world peace. On Wednesday morning Dr. R. H Crossfield, Lexington, Ky., will speak on "Christianity and Domocracy."

In keeping with the problems of today's world, the theme of the convention is "Faith, Freedom and Fellowship." All sessions will be held in the The Mosque. Dr. Roger T. Nooe, Nashville, Tenn., is presinent of the conclave.

Sewing Club Meets

Mrs. Borden Graham entertained the East Pennington Sewing Club at a quilting party and dinner recently.

Those present were:

Mrs. James Tipton
Mrs Bill Richards
Mrs. D. S. Forester
Mrs. Delmar Provence
Mrs. Robert Campbell
Mrs. W. P. Kelly

Those joining the party in the afternoon were:

Mrs. Richard Cooper
Mrs. Mark Culbertson
Mrs. Granville Sheets

We know a man so lazy that he crosses sword grass with ordinary grass, and when the wind blows the grass on his lawn cuts itself.

Ocoonita

Mrs. Lucas, Haze Lucas, Mrs. Alberta Cooper and Mr. and Mrs. Claude Hobbs and little son, James, Dryden, were recent visitors at the home of Mr. Emmett Statzer.

Born to Mr. and Mrs. Clayton Grubb Saturday, Sept. 30, a son, who has been given the name Lee Allen.

Lee Johnson made a business trip to Cumberland, Ky., Monday.

Mrs. Lee Grable and children, Ruth and Billie, New York, is visiting her sister-in law, Mrs. Esther Ingle here this week.

Frank Emmett, Elmer Ingle and Inis Emmett attended the Fair in Knoxville, Saturday.

Mr. and Mrs. Rufus Sutherland visited friends in St Charles Sunday afternoon.

Woodard Ingle was a visitor in Ben Hur Monday.

Inez Johnson is visiting relatives in Cumberland, Ky.

Garnett Wolfe and family, Norton, visited Mrs. J. M. Oaks here Sunday afternoon.

Irving Pennington and Ruby Mullin were married Saturday.

Mrs. Sophie Kellum and daughter, Barbara, Loyall, Ky., Mrs. Bessie Thorpe and children, Charlsie and Mary, Woodway, were visiting their parents, Mr. and Mrs. J. P. Absher here last week.

Lee Johnson, Henry Hammonds, Morgan Fleenor, Milford Fleenor, Kyle Hargraves, and Misses June Johnson and Allie Hammonds were business visitors in Jonesville Saturday.

Mr. and Mrs Arnold Johnson, St. Charles, was visiting his parents, Mr. and Mrs. Knowles Johnson, Sunday.

Mrs. Cinda Querry, Pennington visited friends here Saturday.

Four Lee County Students Enrolled At Emory & Henry

Emory, Va.,—Registered at Emory and Henry College for the 1939-1940 session are four students from Lee County, Virginia.

The students are the following: Mr. David Milton Pence, of Pennington Gap; D. A. Cunningham and Mary Wright, Jonesville; and W. B. Robbins of Keokee.

SUBSCRIBE TO THE POWELL VALLEY News

Powell Valley News
Published by
Powell Valley Printing Co.
EVERY THURSDAY
PENNINGTON GAP, VA.

R. C. CULBERTSON Manager

One Year.....$1.00
Six Months.....60
Three Months.....35

Obituaries.....$1.00
Card of Thanks.....0.50
Advertising Rates on Application

Entered at the Postoffice at Pennington Gap, Virginia, as mail matter of the second-class.

MICKIE SAYS—

Deep Springs S. C. A

The Deep Springs S. C. A. has already begun work toward carrying out objectives for the year. Last Saturday night the S. C. A. members cooperated with the Deep Springs Community League (anult) in giving a program and an ice cream supper. The money which was cleared will be used to buy some new books for our school library.

The S. C. A. officers who will serve throughout the year are as follows:

President—Mary McConnel

Vice President—Rozella Young

Secretary—Anna Lou Reasor

Treasurer—Eugene Reasor

Reporter—Laura Sturgill

Committees are appointed from time to time to keep the class-rooms looking neat and attractive. Just now the fourth and fifth grades are interested in learning all they can about "Early Pioneer Life in Virginia." Everyone has enjoyed the museum which has been started They have collected quite a number of interesting things.

All the S. C. A. members are now looking forward to having a Hollowe'en Party.

Laura Sturgill,
Reporter

It Pays To Advertise In The Powell Valley News

"Advertising in the Powell Valley News sells the goods," writes the Creomulsion Company, makers of Creomulsion, one of the largest selling cough medicines on the market today, in releasing a new series of ads on their product.

Creomulsion, acknowledged by thousands of satisfied customers as a superior prescription for the relief of stubborn Coughs, heavy Chest Colds and Bronchial Irritations, is sold by all drug stores on the basis that if the desired results are not obtained the entire purchase price is refunded.

Corinth Baptist Church Enjoys Home-Coming

Ben Hur—The present and past members of the Corinth Baptist Church enjoyed a Home Coming Meeting on Sunday, the 8th day of October.

There was a good crowd present, a number of visiting members from various locations in Virginia and two from Tennessee, also a number who were not members of this Church

This was an all day affair with an very interesting program:

Sunday School
Special Music
History of The Church - By R. A. Pennington.
Talk—By D. B. Byington.
Sermon—T. L. Burchette
Dinner On The Grounds.

Then the afternoon was completed with special singing and congregational singing.

This, we know, will be a day long remembered in the minds and hearts of every one present.

Baptist Fellowship Meeting Oct. 14

The Baptist Fellowship Meeting will be held Saturday, October 14th at 10 o'clock at the Pennington Gap Baptist Church.

This is a very important meeting and we are requesting every Missionary Baptist Pastor in Phwell River Association to be there whether he lives in Lee County, Va., or not

Peach Borer Control

Blacksburg—If you want healthy peach trees next spring, you should treat them this fall for borers, saps A. H. Teske, horticulturist Virginfa Agricultural Extension Division. And if you plan to use paradichlorobenzene for treatment, it should be applied between September 20 and October 1.

The ethylene dichloride emulsion treatment, a newer, easier but more expensive method, may be made between October 15 and November 15. The reasons behind these recommendations are that treatments should not be made before the borer moths have finished laying their eggs and should be made when temperature conditions are best.

Both the paradichlorobenzine and ethylene dichloride, if applied too freely, can cause damage. If applied improperly, they will not control the borers. But if directions are carefully followed, either treatment will insure peach trees against borer infectations next season.

Your county farm demonstration agent can give you information of the proper amounts of materials and methods of applications.

SUBSCRIBE TO THE POWELL VALLEY News

We Are Not 50 Years Old
But we know how to keep your clothes looking like new .....
And That's Something You Can Appreciate Too - - When
You have your Cleaning and Pressing done in our modern plant and let us show you how up-to-the-minute our expert service can be.
DELUXE CLEANERS
Phone 181-J Pennington Gap, Va.

Don't Cough Your Head Off! Get Mentho-Mulsion!

Mentho-Mulsion will stop your cough due to a cold immediately, and rid you of your cough entirely; quicker than any medicine you ever tried, or every cent of the cost will be refunded without question. Mentho-Mulsion is more than an ordinary cough medicine. It was perfected by the dean of pharmacy of a large mid-western university and contains vitamins A and D to build up your cold resistance, and seven soothing, healing ingredients together with beechwood creosote for penetration. Genuine California fig syrup makes Mentho-Mulsion cling to your irritated membranes as it acts faster, better. Mentho-Mulsion is safe; and the whole family will like its tangy taste Keep this remarkable cough medicine on hand ready for instant use at the first sign of a cold or cough.

Insist on genuine Mentho-Mulsion. The large silver and green package contains 48 doses for 75c and 160 doses for $1.25

Mentho-Mulsion is endorsed by your druggist and guaranteed by

LEE DRUG STORE

DID YOU GET YOUR FREE 100-WATT MAZDA BULB?

TRY THIS EXPERIMENT

Replace smaller bulbs with sight-saving sizes in your favorite reading lamps and note how much more comfortably your eyes perform their task. Note the lessened strain and fatigue. Note how easily you can read even fine print. Note your freedom from nervous irritability or headache (caused by tired eyes) at the end of the evening.

HOW TO GET FREE MAZDA BULB

Present the special coupon attached to your October 1st electric service bill when you buy six Mazda bulbs (totaling 375 watts or more) at our store and the extra 100-watt Mazda bulb will be given to you. *If you buy the six bulbs from your dealer, he will explain how to get the free bulb.*

So that you can prove to yourself the low cost and benefits of using the proper size Mazda bulbs in light-conditioning lamps, this offer is open to you for a short time longer

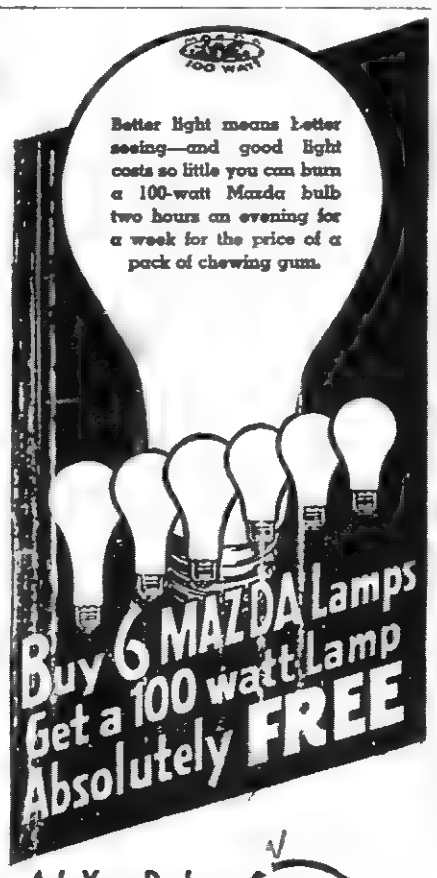

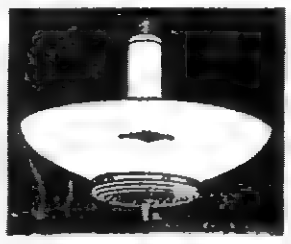

10-INCH SIZE **$1.15**
12-INCH SIZE **$1.25**

THIS USEFUL ADAPTER enables you to light-condition any room tastefully in five minutes at low cost. No extra wiring needed. Buy yours today.

Ask Your Dealer How You Can Get the 100-Watt Mazda Bulb FREE

REDDY KILOWATT
your electrical servant

OLD DOMINION POWER COMPANY

CHARLES DENNISON, Manager

"FAILLE FOR FAME"
says fashion

Most everybody will have a faille frock this Fall. But only people of exceptional fashion judgment will wear faille upon their feet too. Here's one way to give your costume individual distinction. Our Rice-O'Neill shoes use this material in elasticized versions, smartly combined with leather. Sneak in at opening time tomorrow and you can be the first to see them.

COHEN'S
Established 1899
Norton, Va.
QUALITY, SERVICE, VALUES

"John Douglas Wayside"

Members of the American Association of Highway Officials this week will make a grand tour of Virginia as a part of the annual convention of the organization. Spots such as the forty beautiful wayside parks constructed along Virginia's primary highways will be visited by the officials who will hold their business meetings in Richmond. This picture is one of a set of approximately five hundred just made by the Virginia State Chamber of Commerce in cooperation with the State Department of Highways at Richmond. They will be used to advertise Virginia and will be displayed at the convention of the highway officials here. Photo shows the John Douglas Wayside on U. S. 19 in Washington County.

Rose Hill

Mr. and Mrs. C. S. Pace, Big Stone Gap, was a week-end guest of friends here.

Mrs. Cale Hobbs, Four Mile, Ky., is visiting relatives here.

Willard Arnett, Ewing, has gone to a CCC camp.

Mr. and Mrs. J. D. Arnett, Mrs. Ambrose Dash and daughter, Lizzie, and Rev. and Jimmie Pace, and Mrs. Jennie Pace and daughter, Beatrice, were in Pineville, Ky., Sunday to visit Mr. Dash who underwent an operation there for injuries suffered in a mine accident.

A jitterbug is often the perfect dancer to a maiden's prayer

Relief At Last For Your Cough

Creomulsion relieves promptly because it goes right to the seat of the trouble to loosen germ laden phlegm, increase secretion and aid nature to soothe and heal raw, tender, inflamed bronchial mucous membranes. No matter how many medicines you have tried, tell your druggist to sell you a bottle of Creomulsion with the understanding that you are to like the way it quickly allays the cough or you are to have your money back.

CREOMULSION
for Coughs, Chest Colds, Bronchitis

Breath Bad, Logy?

To disregard those frequent signs of constipation such as headaches, biliousness, or bad breath, may invite a host of other discomforts due to lazy bowels: sour stomach, belching, no appetite. See how much better you feel the day after taking spicy, *all* vegetable BLACK-DRAUGHT. This intestinal tonic-laxative tones lazy bowels; by simple directions, acts gently, promptly, thoroughly. Try it!

FREE TRIAL FOR KIDNEY WEAKNESS Money Back IF IT FAILS

Take FAMOUS KIDANS for BACKACHE; or Frequent, Scanty, or Burning Passages; or Leg Pains; Loss of Energy; Tired, Lazy feeling; Headaches; Dizziness; having a nerve in functional Kidney disorders.

KIDANS work speedily. Diuretically stimulates Kidneys and Bladder to pass off acids and poisonous wastes, thus affording relief from these distressing symptoms. Thousands report pleasing results. If you have something functionally wrong with your kidneys, try KIDANS.

SEND NO MONEY

Write for TWO Boxes of KIDANS. Upon arrival pay $1.00 plus postal fee. If $1.00 is sent with order we pay all postage. Use one box. If not entirely satisfied with RESULTS return other box and we'll immediately refund your money. We take the risk. Order KIDANS today. Address THE KIDANS CO., Box [illegible], Atlanta, Ga.

Public Resentment The Only Curb

Since the World War, Great Britian's national debt increased only $2,000,000,000, up to the end of last year.

In the nine years since depression struck the United States, the national debt has increased more than $25,000,000.

In those two sets of figures you see vividly illustrated the magnitude and gravity of our debt problem. No nation in the world has been so prodigal as we in spending what we have not earned. In no nation has the national debt—which means a mortgage against all that we have, and all that may be produced by our children—soared so rapidly or so high.

Worst of all, the debt problem grows more menacing every day. The national budget is almost as far out of balance now as it was early in the depression. In spite of the highest and greatest number of taxes in our national history, the Federal Government continues to spend billions more than it receives in revenue each year.

It is obvious that we can expect no hely from the politicians—they will spend and spend and spend as long as the voters acquiesce. The solution must come from public rebellion against wasteful spending. There must be an end to Federal competition with business and financing projects which are purely local and ten years ago would have been paid for with local money. There must be an end to grab-bag tactics by counties, municipalities, states. There must be an end to the insane delusion that we can get something for nothing.

A Mammy Singer is just an entertainer who keeps on singing till he's black in the face.

Social and Personal

Mr. and Mrs. Tom Jones and Ralph Jones of Kingsport, Tenn; Misses Ella and Thela Fay Carter of Blackwater were guests of Mr. and Mrs. R. L. Osborne Saturday.

Daisy Gilly was in town Saturday. She has been spending some time with her mother, Mrs. Galloway.

Mrs. Bradford Young was visiting her sister, Mrs. J. M. Barker at Appalachia Sunday afternoon.

Mr. and Mrs. Walter Stewart of Coeburn, spent the week-end with Mr. Stewart's parents, Mr. and Mrs. E P. Stewart.

Mr. and Mrs. Elmo David and little daughter, Suzann, spend the latter part of last week with Mrs. David's sister, Mrs. J. C. Hensley in Bristol.

Mrs. E. C. Laningham has returned home from a visit with her mother in Stanford, Ky.

Among those who attended the Mothodist Conference in Knoxville, Tenn., were Mrs. M. D. Kelly, Mrs. C. T. Miller, W. H. Creech, Misses Cora and June Lewis Thelma Kelly and Clara Grace Sharp.

Mrs. C. L. Hamilton is visiting her son in Miami Florida.

Mr. and Mrs. Glen Johnson and children of Cumberland, Ky., were visiting Mr. and Mrs. R. G. Bolin over the week-end.

Marvin Ellison who has spent the past year with his sister, Mrs. J. W. Green, left Saturday for Colorado Springs, Col., where he will make his home.

Mrs. J. H. Fleenor and sons, Jackie and Charlie, spent the week-end in Harlan, Ky.

Mrs. G. W. Young has returned home from a visit with her daughter in Staunton.

Miss Virginia McNeil of Knoxville, Tenn., spent the week-end with her mother, Mrs. Josephine McNeil.

Joe Carpenter of Willis, Va., spent the week-end with home folks.

Dr. and Mrs. G. B Setzler have been visiting relatives in North Carolina and other points.

Bernard Collins of Tazewell is visiting his parents, Mr. and Mrs. E. H. Collins and family.

Charlie Smith of Hiwassee College spent the week-end with his grandmother, Mrs' S. P Jaynes.

News has been received here of the death of Mr. J. M. Blair of Wise, Va. Mr Blair is the father of Mrs. Robert David of this place. His wife was formerly Miss Martha Ellison and is a sister of Mrs. J. W. Green and the late Rufus Ellison of this place.

Miscellaneous Shower

The Senior B. Y. P. U. of the Baptist Church gave a miscellaneous shower for Mr. and Mrs. Tom Tiller Monday night at the home of Mrs. T. R. Tiller.

They received many gifts. Those present were:

Miss Francis Scarbrough
Zoe Osborne
Opal Pennington
Ruth Stout
Rose Mary Osborne
Verlie Tiller
Mrs. J. D. Garland
Mrs. B. H. Wainscott
Mrs Jewell Edwards
Mrs. Delmar Provence
Mrs. Gifford Robbins
Mrs. Howard Marcum
Mrs. T. R. Tiller
Glenn F. White
Gifford Robbins
Delmar Provence
B. H. Wainscott
Vernon Hobbs
Mr. and Mrs. Tom Tiller.

Box Supper

There will be a box supper and cake walk at Smyth's Chapel Church, Saturday night, Oct. 14.

Your help will be greatly appreciated.

Veterans To Have Picnic Dinner

Comrade—

Bring your wife and family, your lunch and some other "Rookie" to the American Legion Cabin for a Veterans Pic Nic Dinner on Sunday, October 15th.

Eats at 1:00 P. M.
W. E. Zion, Com.

P. S

Columbus discovered America. Can't you discover just one new Legion member?

To The Voters of Lee County, Va.

Since my name will not be on the official ballot, some are wondering if I will continue my race for Treasurer of Lee County.

I certainly shall, and with more determination and greater assurance than ever, that I shall win.

I still believe in the intelligence of the voting public of Lee County and that they will be able to give expression to their wishes at the polls, even though some of our names are not on the ballot.

I am trying to make a thorough canvass of the County. If, for any reason, I should fail to see you in person, I should still appreciate your vote.

J. T. GRAHAM,
World War Veteran
Political Advertisement 41-2t.

FREE! If excess acid causes you pains of Stomach Ulcers, Indigestion, Heartburn, Belching, Bloating, Nausea, Gas Pains, get free Sample, Udga, at Pennington Pharmacy.
advertisement 40-16t.

To The Voters of Rocky Station District

I hereby announce my Candidacy for Supervisor of Lee County to represent Rocky Station District. Election to be held November 7, 1939. Your Vote and Influence will be greatly appreciated.

Respectfully,
W. ROY FLETCHER
advertisement 37-tf.

Vote For

TO THE VOTERS OF LEE COUNTY, VIRGINIA:

Having been nominated by the Democratic party, I am a candidate for the office of the Commissioner of the Revenue for Lee County, Virginia.

I sincerely solicit the vote and influence of each and every voter in Lee County. If I am elected, I promise to carry out the duties of the office and my obligations as a servant of the public to the best of my ability.

Yours very truly,
W. W. Jessee
advertisement 26-tf.

To The Voters Of Lee County, Virginia:

I am a candidate for Sheriff of Lee County, Virginia. Election November 7th.

I sincerely solicit the vote and influence of every voter in Lee County, regardless of party affiliations.

I am a Coal Miner, and a Charter Member of Local Union No. 6376, U. M. W. of America.

If I am elected, I promise to carry out the duties of this office to the best of my ability and see that the laws are strictly enforced.

I am against fee-grabbing, and will see what can be done about that if I am elected.

I will let the public help me select my Deputies. I want men that will obey the Laws as well as enforce them.

All that I am asking, and all that I am going to promise is a Square Deal.

I am not coming off of the ticket. If I did not intend to stay till the election, I never would have been a candidate.

I thank you one and all in advance for your vote and influence.

Creed Garter
A World War Veteran
Political Advertisement 40-5t.

Achievement Day Program Oct. 14

The Home Demonstration Club Achievement Day Program is to be held at the schoolhouse in Jonesville, Saturday, October 14th. A very interesting program has been planned which includes a talk by Mrs. C. G. Summers, President of the Southwest District Federation of Home Demonstration Clubs, songs and music by the Washington County Choral Club. and a Panel Discussion led by Miss Ruth Lake, with the Club Presidents, Mrs. R. L. Rosenbaum and Mrs. A. D. Yeary taking part. Mrs. Summers' talk will be on her trip to the Triennial Conference of the Associated Country Women of the World.

An exhibit of work done by Home Demonstration Club members will be on display.

There are twelve Home Demonstration Clubs in Lee County. Members from each club will take part in the program.

WE DO JOB PRINTING

For Sale

House and Lot, back of High School in Pennington Gap. Bargain Price $900.00 Cash or Terms. Water and Lights. See me quick, before Sold.
Cam J. Lewis
Pennington Gap, Va.
Phone No. 104-J
adv 40-3t.

VOTE FOR

Jeff W. Newman

Democratic Nominee For
SHERIFF
Lee County, Virginia
ELECTION NOV 7, 1939
Your Vote Will Be Appreciated

SUBSCRIBE TO THE POWELL VALLEY News

L.&N. Employees Celebrate

Machine shop employees of the L. & N. Railroad at Corbin, Ky., during September passed their 162nd consecutive month without an employee injury, the L. & N. Magazine for October reports. During this thirteen and one-half year period an average of 40 men were employed in the shops and a total of one and one half million man-hours worked. Achievement of the fine record was celebrated by the employees with a banquet at the Corbin Y. M. C. A.

Nowadays if you do wrong you get fined and if you do all right you get taxed.

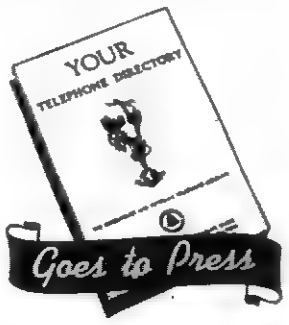

OCTOBER 20

Make certain you are listed in it. To order a telephone or to arrange for new or additional listings or directory advertising, just call

PENNINGTON GAP 12000

THE CHESAPEAKE & POTOMAC TELEPHONE COMPANY OF VA.

Announcing
THE NEW
FORD CARS FOR 1940

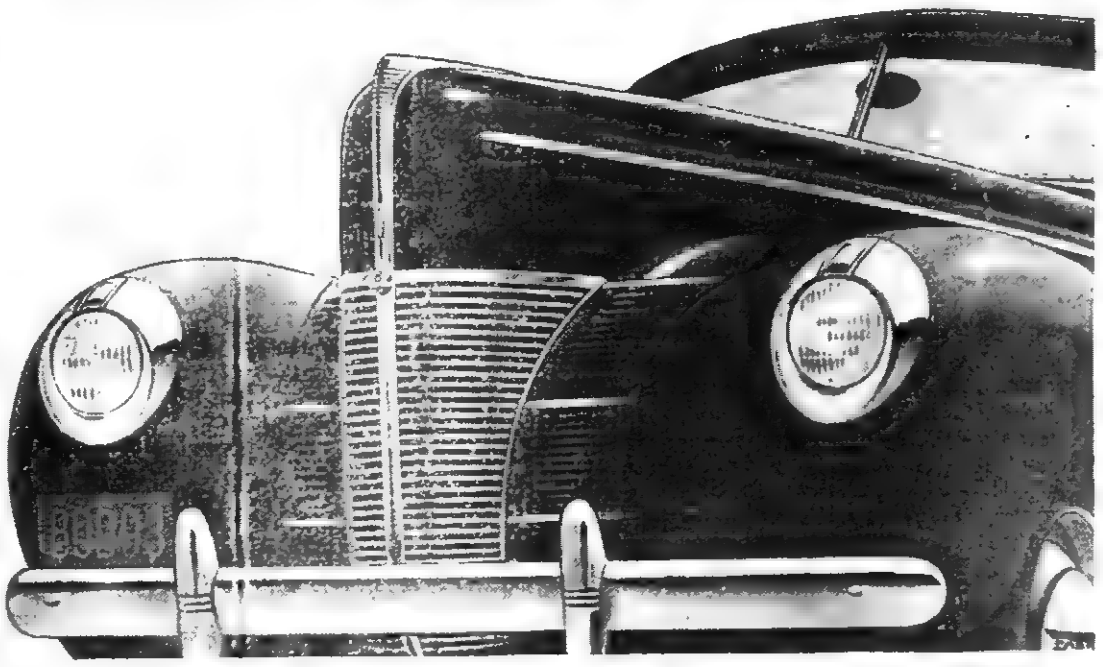

22 important improvements, added to fundamental Ford features, represent the most advanced engineering in the low-price field

WHAT do the Ford cars for 1940 offer to match their brilliant new beauty? New comfort, convenience, quiet, safety—and the roomiest, richest interiors ever designed for a Ford car.

They have a host of interesting new features. Finger-Tip Gearshift on the steering post. An improved transmission, unusually easy to shift. New Controlled Ventilation. Improved shock absorbers. Softer springs, improved spring suspension and a new ride-stabilizer.*

A combination of new features makes the new cars quieter in operation. They have big, powerful hydraulic brakes. They have new Sealed-Beam Headlamps that are safer, stronger and stay bright longer. They have the famous Ford V-8 engine (85 hp in the De Luxe Ford. Choice of 85 or 60 hp in the Ford) — which blends 8-cylinder smoothness with economy.

You've never seen cars with so much performance, style and comfort at such a low price. Get acquainted. *You'll enjoy the experience!*

22 IMPORTANT FORD FEATURES

FOR COMFORT—More room inside. New Controlled Ventilation. New torsion bar ride-stabilizer.* Improved spring suspension.* Self-sealing shock absorbers. Two-way adjustable driver's seat. New-type resilient front seat backs. New "Floating-Edge" Seat Cushions.

FOR CONVENIENCE—New Finger-Tip Gearshift. Engine more accessible. Two-spoke steering wheel.

FOR SAFETY—Sealed-Beam Headlamps. Dual windshield wipers at base of windshield. Larger battery. Battery Condition Indicator on all models.

FOR SILENCE—Improved soundproofing. "Easy-shift" transmission. Curved disc wheels. Improved drums for big Ford hydraulic brakes.

FOR STYLE—New exterior beauty. New interior luxury. New instrument panel. *85-hp models only

MORE THAN EVER
"THE QUALITY CAR IN THE LOW-PRICE FIELD"

ON DISPLAY AT YOUR DEALER'S—HEADQUARTERS FOR NEW FORD V-8 CARS AND TRUCKS, NEW MERCURY 8 AND NEW LINCOLN-ZEPHYR V-12

A girl can expect a man to be a gentleman first and last, but not always.

The best way to keep friendships from breaking is not to drop them.

It isn't what a man says that counts, its what a woman answers.

FERTILIZER

Smaller the Particle, Bigger the Profit

The Spot in the center of this 1 1-2 inch square represents a fertilizer ball.

The specks in this square represent the above fertilizer ball when pulverized.

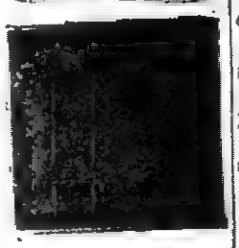

The spot in the center of the upper photograph represents the amount of fertilizer that goes on a surface of ground 1 1-2 inch square when fertilizer is used at the rate of 200 lbs. per acre.

The lower photograph represents a true photograph of the fertilizer ball pulverized and distributed on the 1 1-2 inch square of ground.

Think it over.

We make only pulverized fertilizer. Every bag is basic and pulverized. Pulverizing makes plant food available and accessible to small rootlets

Many of our customers claim that two bags of Basic Pulverized Fertilizer equal in value three bags of the same analysis not basic and not pulverized.

Use BASIC O-Ten-Four for heavy yield of wheat

USE COVER CROP SPECIAL if you expect to graze your wheat during winter or early spring.

SOLD ONLY IN GREEN BORDERED BAGS

See Our Dealer

KNOXVILLE FERTILIZER COMPANY

Knoxville, Tenn. Nashville, Tenn.

Taken For Granted

The most significant thing about the agricultural marketing cooperative movement is that today it is taken for granted by the thinking farmers.

Not so long ago marketing cooperation was still in the experimental stage. It had yet to prove itself. Now there is no question of experiment and millions of farm families regard cooperation as a matter of course.

This is a logical development. For marketing cooperation has proved, beyond argument, that it is not only successful, but essential. A single producer, dealing with a middleman, for instance, is inevitably at a disadvantage—he takes what is offered or goes without a sale. But when that producer joins with thousands of fellow producers, working through a central organization staffed by the first-rate executives, he can dicker and bargain on an equal basis—and get a fair price.

There have been many great developments in the age-long history of agriculture, and cooperative marketing deserves a place with the greatest of them.

"Say It With Flowers"

For All Occasions

Home Grown Flowers

Expert Designers

NORTON FLORAL COMPANY

FRANK HORSAN, Mgr.

Telephone NORTON 280

Member F. T. D. A.

To The Voters Of Lee County, Virginia:

Since I have failed to get my name placed on the official ballot, it has been reported that I will not be a candidate for Commissioner of the Revenue.

I want to state to the people that I am still a candidate and will be until the 7th of November, 1939.

I am trying to make a thorough canvass of the County and see every voter in person. But being a man with one foot off, I am unable to scale the hills and mountains like a man with two feet, and should I fail to see you in person, I don't want you to think for a moment that I am not making an effort to see you and I hope you will vote for me just the same as if I had seen you.

To those who do not know me in person, I wish to state to the voters of this County that I am running on the following principles: I believe in equal rights to all citizens and special privileges to none.

I am a friend to the tax payer and the laborer whether he works on top of the ground or beneath the mines. My heart is with them.

I believe in Christianity. I have always tried to be a Christian gentleman.

I am strictly temperate I was never drunk in my life, and never expect to be. I have no use for liquor which is wrecking so many homes and destroying the lives and characters of so many mothers' children.

I believe in any officer serving the people and not his party. I believe in putting citizenship before partyism anytime.

Now Ladies and Gentlemen, if you believe in the above principles I want to urge and beg that you vote for me next November for this office, although my name will not appear on the ballot.

You can vote for me the following way:

When you go to the polls and get your ballot, you look down that ballot until you find the name:

☐ W. W. Jessee

Just below that name you will find a space to place my name in.

If you wish to vote for me don't make a mark in Jessee's name nor the square before it.

But simply write my name with a cross before it, just like this:

☒ A. M. Myers

If you can't write sufficient to place my name there you will be furnished with a rubber stamp and you can simply stamp my name in.

If you voters want me for your next Commissionor please begin right now to teach folks how they might vote for me.

I am yours for service.

A. M. Myers

Political advertisement

Engines, Tractors, Boilers, Saw Mills, Wood Worging and Road Building Machinery, Well Drilling Machines, Gasoline Engines, etc.

R. P. Johnson,

Wytheville, Va.

advertisement 30-tf.

H. E. Gibson For Supervisor

To the Voters of Rocky Station Magisterial District, Lee County:

After one term of service as your County Supervisor, I am again a candidate for the office, and solicit your votes for re-election this fall at the same Three-Point Program:

Point No.1—Sound Business Management of County Finances.

Point No. 2—Improvement of Schools and School Transportation.

Point No. 3—An All Year Road to Every Community.

Also two additional Points that have been added during my tarm of office, to which I have given my support:

Point No. 4—The Virginia Public Assistance Program, Commonly Called the Relief Program.

Point No. 5—The Full County Health Unit.

I invite your examination of my record as made on these Five Points, the increased services rendered the people by your County Government, and call your attention to the reduction in Taxes during my term from $4.10 at the beginning to $3.80 now. I shall strive for further reductions.

H. E. Gibson

advertisement 31-14t.

To All Voters of Lee County Irrespective Of Your Party Affiliation:

I wish to announce that I am a candidate for election to The House of Delegates of Viginia. Election to be held November 7, 1939.

I was reared in Lee County. I attended the public schools of Lee County and Milligan College, and fully appreciating the need of progressive legislation vitally important to the people of The Great County of Lee, I feel that I am well qualified to represent you in The House of Delegates. If I am elected to said office, I shall favor and urge adoption of the following program:

1. Election of our public school officials by popular vote.

2. A minimum salary of $80 per month for the teachers in our public schools.

3. A free text book system.

4. A sound retirement system for teachers.

5. A system of good roads in general, primary and secondary roads in particular.

6. An ample pension system to care for our aged and decrepit citizens.

7. A law that will forever end prostitution of the ballot in our elections.

8. I shall favor legislation that will promote a better understanding between labor and capital.

9. I shall favor economy in the administration of government.

I have advocated adoption of the above program for more than thirty years.

YOUR VOTE AND INFLUENCE SOLICITED AND SINCERELY APPRECIATED.

M. S. Edens,

A Veteran of Foreign Wars

advertisement 34-1lt.

U. S. Marine Corps

The U. S. Mariner are now accepting an unlimited number of qualified applicants for enlistment announces Major Jacob Lienhard the Marine Recruiting Officer in Richmond, Virginia.

Marine Recruiting Offices have been opened in Roanoke and Norfolk Va, and are prepared to accept and transfer any number of qualified applicants.

Successful candidates will be enlisted and sent to the Marine Barracks, Parris Island, South Carolina for their recruit training. Upon completion of this training they will be transferred to one of many marine stations for duty.

The Marine must be something of a sailor and everything of a soldier. So he is always learning something new and intensely interesting. In addition to taking on quite a bit of seamanship, he learns to bike like an infantryman and handle guns like an artilleryman. He learns something telegraphy, mechanics and aviation.

The U. S. Marine Corps is reputedly the best educated military organization in the world This standard is maintained through the medium of the Marine Corps Institute of Washington, D. C, which offers Marines an opportunity to enroll for various International Correspondence School courses whereby they may learn, free of charge, some trade, art or science.

There are Marines down in Cuba, Puerto Rico, the Virgin Islands, Hawaii, Phillipines, China, Guam and various stations on both coasts of the United States as well as aboard ships of the U. S. Navy. No Marine seems to stay in one place long enough to get rusty.

The Marine Corps offers young men a steady job at fair pay with an adequate pension for life at the end of 20 or 30 years of service.

The enlistment period in the Marine Corps is four years.

Requirements: First enlistment—Age 18 to 30 years If under 21 written sonsent of parents required; Height 66 to 74 inches; Weight proportionate to height and age; Nationality either native born American or fully naturalized; good physique; excellent vision; At least 20 sound teeth; not married; No dependents; Good moral character and at least a grade school education.

Reenlistment—Former Marines who have been out less than 4 years may reenlist with the rank held on discharge. Those out more than 4 yeers and other ex-service men may reenlist if not more than 35 years of age.

For full information call at or write your nearest Marine Recruiting Station.

Look at the greatly increased size and luxury of this car with new longer wheelbase and stunning new "Royal Clipper" styling....And then you will know it's the streamlined *beauty leader* of the low-price field and the *biggest value* money can buy!

Tune into gear with Chevrolet's New Exclusive Vacuum-Power Shift.... Test its matchless combination of power, acceleration, smoothness and economy.... And then you will know it's the best-driving, best-riding and best-performing low-priced car!

Only Chevrolet gives such high quality at such low cost. . . . Low Prices . . . Low Operating Costs . . . Low Upkeep.

No other motor car can match its all-round value

Only Chevrolet has all these quality features

NEW "ROYAL CLIPPER" STYLING • BIGGER INSIDE AND OUTSIDE • NEW FULL-VISION BODIES BY FISHER NEW EXCLUSIVE VACUUM-POWER SHIFT • "THE RIDE ROYAL"—Chevrolet's Patented Knee-Action Riding System* • SUPER-SILENT VALVE-IN-HEAD ENGINE • ALL-SILENT SYNCRO-MESH TRANSMISSION

Chevrolet has more than 175 important modern features.

*On Special De Luxe and Master De Luxe Series

Jessee Chevrolet Sales Co., Pennington Gap, Va.

Ewing Motor Company, Ewing, Va.

POWELL VALLEY NEWS

Volume 20, Number 42 — PENNINGTON GAP, VA., THURSDAY, OCTOBER 19, 1939 — $1.00 Per Year--5c Per Copy

A Remarkable Home

In Council Bluffs, Iowa, is located one of the most remarkable institutions in our nation This institution is the Christian Home Orphanage, founded fifty-seven years ago this next December.

This Home for nearly fifty-seven years, has given continuous service in behalf of homeless and destitute children. During these long years, the doors of the Home have never been closed, day or night. This Home has been a refuge for thousands of little children from all parts of the country These children have been tenderly cared for, trained and educated and placed in fine private families, and in every way they have been given the opportunity to grow up into outstanding Christian men and women.

The Christian Home Orphanage, during all these years, has been carried on and built up to its present great size, by the free-will offerings of the good people from all sections of the country.

The Christian Home offers to everyone, everywhere the opportunity to co-operate in the greatest of all works in the training and education of homeless and orphan children. If all would co-operate by giving as they could afford, the financial burdens of the Home would be well met We ask that every reader of this article mail to the Christian Home Orphanage at Council Bluffs, Iowa, a donation for the Thanksgiving offering, in keeping with the blessings God has given you. We know that you will be blest by so doing, and that you will have a more enjoyable Thanksgiving day yourself in the realization that you are one of a great company of friends throughout the United States who are giving of their means to enable the Christian Home to give love and Christian training to homeless boys and girls

Please send all contributions to the Christian Home Orphanage, Council Bluffs, Iowa. The same will be duly acknowledged and credited in the official publication of the Institution a copy of which will be mailed to you.

Hallowe'en Carnival

On Tuesday evening Oct. 31, a Hallowe'en Carnival, sponsored by the Community League, will be held in the High School Auditorium. Come and enjoy an evening of fun Ghosts, Goblins and all kind of "folks" will be present.

Remember, when you support the League you're helping the school.

Miss Peggy Robbins of Norton spent the past week end with her brother, Gifford and Mrs. Robbins.

Get Your Stickers Now And Avoid The Rush

In hopes of avoiding a last minute rush in the approved stations for inspection stickers, Colonel M S. Battle, director of the Division of Motor Vehicles, today asked motorists to have their cars checked as soon as possible.

According to the reports from the approved stations throughout the State, the director said, motorists are not having their cars inspected, but are waiting for the last week

"There will be no extension of time for the inspection period," Colonel Battle said. "Motorists must have the new sticker before they can drive after October 31st. In order to avoid the last minute rush and the possibility of some persons being deprived of the use of their automobile for the first several days of November, I urge all owners of vehicles to take their cars to the approved stations as soon as possible."

The semi-annual inspection of motor vehicles is a safety measure to insure motorists of safe vehicles, the director added.

More than 450,000 vehicles must be inspected during the month at the 1 250 approved stations. A check for stickers will start November 1st, by State troopers, the director said.

Every motor vehicle in the State must bear the inspection sticker before it can be operated after October 31st.

First Baptist Church

Glenn F. White, Pastor

SERVICES

Preaching each Sunday—10:45 a. m. and 7:00 p. m.

Bible School, each Sunday—9:30 A. M.

J. W. Quinley, Supt.

Baptist Training Union each Sunday—6:00 p. m.

Miss Ruth Stout, Director.

Midweek Prayer Service-Wednesday—6.30 p. m.

THIS CHURCH EXTENDS A CORDIAL WELCOME TO YOU.

Reception For Teachers October 19

Thursday evening, Oct. 19, a Reception for the Pennington High School Teachers will be given in the Gymnasium.

This Reception is sponsored by the Community League.

A program, followed by refreshments has been planned.

WE DO JOB PRINTING

Rev. Henry D. Phillips At Big Stone Gap October 22

The Rt Rev. Henry D Phillips, Bishop of Southwestern Virginia, will make his annual visit to Intermont Parish this week-end. Intermont Parish includes all of Lee County and Richmond District of Wise. The Bishop will preach at the eleven o'clock service at Christ Episcopal Church, Big Stone Gap, next Sunday morning. This will be his only preaching appointment during the visit. At the same service, he will administer Confirmation to those of the parish who are assuming their obligations as members An illness during the summer, which necessitated a revision of schedule, made it impossible for the Bishop to accept an invitation to preach and conduct an evening service at one of the churches in Lee County. Last year he held such a service as guest of the pastor and congregation of the First Christian Church in Pennington Gap.

A cordial invitation is extended not only to the Episcopalians of Lee, but to all other residents of the County who are interested, to attend the service at Christ Church, Big Stone Gap, at eleven on Sunday morning.

While in the parish, the Bishop and Mrs. Phillips will be the guests of the Hon. George Morton and Mrs Morton of Appalachia. On Sunday after the service, Mrs. S J. Hutton, assisted by members of the Lloyd Guild, will serve a buffet luncheon to Bishop and Mrs. Phillips and the adult members of the confirmation class at the Rectory, which adjoins the Church

All Day Meeting At Silver Leaf Baptist Church

Rev. G. D. Barrett and his quartet of Rogersville, Tenn., who broadcast each Sunday morning over WJHL, Johnson City, Tenn., will conduct an all-day service at the Silver Leaf Baptist Church at Rose Hill, October 22. Services will begin with Sunday School at 9:00 o'clock and continue with a sermon by the Rev. Barrett and singing by the quartet until time to go to Hardy's Creek for a 2:00 o'clock service. Everyone is invited to come and bring lunch.

Giant rats that measure three feet long, from nose to tip of tail are found in Netherland's New Guinea.

Birthday Party

Little Billie Rufus Robbins celebrated his 6th birthday at his home last Friday afternoon with several little friends present.

Several games were played and he received many nice gifts.

Those present were:

Charlsie Lee Province
Emma Louise Province
Davenne S. Wainscott
Nancy Lee Anderson
Sue Cuthertson
Katherine Brooks
Peggy Lou Province
Delores Province
Peggy Smith
Shirley King
Eva Flanary
Naomi Marcum
Billy Housley
Billy Gordon Howard
Carl Stewart
Buddy Hurd
Julian King
Jimmie King
Johnny Culbertson
Johnny Brooks
Lynn Marcum
Allen Kay Marcum
Larry Edwards
Mrs. W. T. Province
Mrs. Anne Hurd
Miss Peggy Robbins

Shirley King won the prize pinning the Donkey tail on.

Carl Stewart won the prize in finding the most candy kisses.

The refreshments were carried out in pink and white.

Gibson Station Youth Receives Promotion In The Army

Corporal Shelby Bailey of Gibson Station, Virginia now stationed with the 9th Infantry at Fort Sam Houston, Texas, has been promoted to the grade of Sergeant in his present regiment. Sergeant Bailey's promotion carries with it an increase of $12 00 per month in pay. In addition to this he is now in line for promotion to the next highest grade of Staff Sergeant. This grade also carries an increase of $18 a month. Promotion in the regular army comes quick to loyal and deserving soldiers and Sergeant Bailey may well be proud of the advancement he has made while in the regular army.

Friends desiring to communicate with Sergeant Bailey may do so by writing to him as follows:

Sergeant Snelby Bailey, 9th U. S. Infantry, Fort Sam Houston, Texas.

More than 8 acres of space are required to house the voluminous records kept by the United States Patent Office. The office has issued more than 2 million patents.

Gibson Station

Mr. and Mrs. Cade Brittain announce the birth of a son, Wednesday, October 11, at the Evans Hospital, Middlesboro, Ky.

Lynn Harris, of Ewing, was a business visitor here Friday.

Mrs. Johnie Liford is improving after a few days illness.

Mr. and Mrs. Henry Lawson and children, Curtis and Wanda, spent Sunday with Mr. and Mrs. Sam Beatty and family at Hagan.

Mrs. Arthur Robinson and son, Don, Shawanee, and Miss Virginia Dalton were visiting in Knoxville, Tenn., recently. They attended the Midday Merry Go Round.

George Brittain Norton, spent the week-end with his mother, Mrs. Lelia Brittain.

Friends here were sorry to hear of the death of Mrs. Verna Hurst.

The infant son of Mr. and Mrs Harve Rimer has been given the name, Clyde Edward.

Mr. and Mrs. James Hammac and family, Rose Hill, were recent guests of her parents, Mr. and Mrs. Campbell Williams.

Mrs. Charles Friar and sons, Ernest and Gerald, were visiting friends at Shawanee, last week-end

Miss Gladys Dalton was a visitor in Rose Hill last Thursday afternoon.

George Liford remains ill at his home here.

Miss Mayme Barnes of Rose Hill was visiting her parents, Mr. and Mrs. Obie Barnes, recently.

Ice Cream Supper

Ocoonita—There will be an Ice Cream Supper at the Ocoonita School House Saturday night, October 28th at 7:00 p. m

Proceeds will go for the benefit of the School.

There will be cake walks and music.

Everyone is invited to come.

Jonesville Baptist Church

E C. Knicely, Pastor
Jonesville, Va.

Sunday School—10:00 a m.

Morning Worship—11:00 a. m.

B. Y. P. U.—6:00 p. m.

Evening Worship—7:00 p. m.

Prayer and Bible Study, Wednesday—7 p. m.

You are invited to above Services.

Jonesville Community League Meeting

For its second monthly meeting the Jonesville Community League met at the High School Tuesday afternoon, October 10. A delightful program was presented by the children who had brought in members for the League. This program was prepared by Misses Harris and Davidson.

The business session was called to ordlr by the president, Mrs. Couk. Following the reading of minutes was a pleasing report from the Membership Drive Committee. Thus far, 130 members are enrolled for this year in the League. It is hoped that many more will join.

Steps were made to buy new shades for the Library and other rooms in need of such.

A report was made by Mrs. Earl Hyatt on the "Duties and Responsibilities of Room Mothers." Each teacher will select a mother to represent her room. With the cooperation of these mothers and the teacher many activities can be successfully carried out this year.

Mr. Richmond reported that the new gymnasium will soon be ready for use.

It is the aim of the school to greatly stress its Health program this year.

Before adjournment the following committees were appointed by the president:

Program Committee: Miss Lola Glass—Chairman; Mrs. Umberger, Mrs. Earl Hyatt, Mrs. Alma Cox, Mrs. Ewing, Miss Harris, Mrs. John Gibson, Mrs. Kinsinger and Mrs. Claude McClure.

Publicity Committee: Miss Thelma Kelly—Chairman; Miss Hope Hyatt, Mrs. Claude Williams, and Mrs Guy Walton.

Health Committee: Mrs. Ruth Wygal—Chairman; Miss McGavock, Miss Saluda Sewell, and Mrs. Albert Miner.

House and Grounds Committee: Mr Sprinkle—Chairman; Mr. Robinette, Mr Smith, and Mrs. Eugene Davis.

Library Committee: Miss Grace Davis—Chairman, Mrs. Ben Richmond, and Mrs. Ben Sewell

Hospitality Committee—Mrs. Jess Willoughby—Chairman; Mr. Richmond, Mrs. George Cridlin, Miss Kinzer, and Miss Davidson.

Mrs. J. S. Patterson, Mrs. Clarence Patterson, Mr. and Mrs. Liford, Miss Marie Patterson and Miss Martin of Barbourville, Ky., were Sunday guests of Mrs. S. M. Pennington.

SUBSCRIBE TO THE POWELL VALLEY News

Marine Corps Recruiting Station

Major Jacob Lienhard announces the opening of a Marine Corps Recruiting Station in Roanoke, Va., located at City Market Auditorium, Campbell Ave., & Nelson St.

This station is authorized to accept an unlimited number of qualified applicants.

Applicants must meet the following general requirements:

First Enlistment

Age—18 to 30

Height—66 to 74 inches

Weight — Proportionate to height and age

Nationality: Native born American or fully naturalized

Single.

Must be of good moral character and those under 21 years of age must have the written consent of their parents.

Reenlistment

Former Marines who have been out of the service less than four years may reenlist in the rank in which he was discharged. Those who have been out more than four years may reenlist if not more than 35 years of age.

For full information write or call at the Marine Corps Recruiting Station City Market Auditorium, Campbell Ave. and Nelson St. Roanoke, Va.

Enlisted men of the 16 and 20 year Marine Corps Reserve may volunteer for active duty for the duration of the limited National Emergency. They will serve in their present rank and at a station preferably near their home.

Application should be made to the Major General Commandant, Headquarters, U. S Marine Corps, Washington, D. C.

American Mode Of Living

Over at Norris, the model town, they now charge a "fee" when a fellow moves from one house to another. If one moves within six months the charge is $15 and if after six months and within two years $10 is the charge. This was established to sort of test out socialism in this country, and it hasn't proved at all satisfactory. The same may be said of some of the similar projects of the Washington administration. These various "homesteads do not seem to fit in with the American mode of living

Marie—"What are you going to do today?"

Mabel—"I don't know whether to go for a spill in Charlie's motor-boat or an accident in Bob's car."

Powell Valley News
Published by
Powell Valley Printing Co.
EVERY THURSDAY
PENNINGTON GAP, VA.

B. C. CULBERTSON Manager

One Year.....$1.00
Six Months.....50
Three Months.....25

Obituaries.....$1.00
Card of Thanks.....0.50
Advertising Rates on Application

Entered at the Postoffice at Pennington Gap, Virginia, as mail matter of the second-class.

MICKIE SAYS—

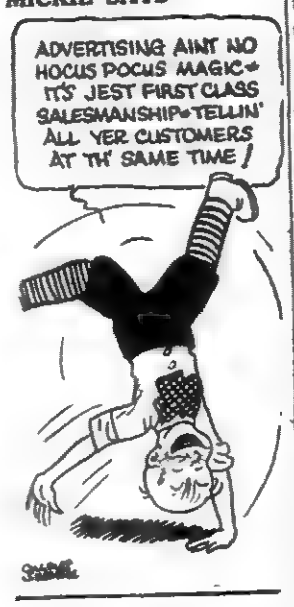

Feeding Trees

Have been asked often times if I thought that it was the thing to do to split the bark on the apple to give a growh. I sometimes think that the hide bound tree is like the hide bound horse. There is no such an animal. It is starvation that causes the hide bound in the tree as well as the horse When the tree begins to show signs of poverty it is the thing to do, feed it as you would feed the horse that you expect to fatten. Poverty is the cause of more trouble in the orchard than any one thing than any one thing that we can think of. Poor trees, poor fruit and poor market for the same. If you expect the best of fruit you surely must feed the tree. Was in an orchard on the yellow creek the other day that had been fed very well but in the wrong way. Too much nitrogen for the amount of the other ingredients in the soil. If you have all the nitrogen in the soil that the tree can stand you will soon find that the bark on the tree will split and the tree will die. It will sometimes die in the summer when the fruit is on the tree. Of all the things that I have heard is the fact that you can split the bark on the tree and that will make it grow Like the saying that if you drive rusty nails in the tree it will bear.. An infection is apt to set up that will kill the tree. Feed the trees and they will grow if the root system is right. I reccomend that you feed the trees with a well balanced fertilizer and that you add to the soil, copper, iron, lime, salt, borax, iodine, and you will find that your trees will bear and that there will be no blight. Can you cure a disease without first finding the cause of the trouble? Well, you can never expect the best of the tree until you have done the best for the soil. Starvation will kill your trees as sure as you live. Yet there are hundreds of trees that are starving in the midst of plenty. Lespedeza is one of the best of crops for the orchard, but you cannot hope for the best if you cut it for hay and take it all off the soil. It is a heavy feeder on the phosphate in the soil and if you do not some times return the whole crop to the soil you will lose the phosphate in the soil and your trees will not bear the fruit that you expect they should. I reccomended to a man the other day that he feed a heavy feeding of phosphorus to his trees and he said that he had fed them last year with 20 per cent phosphorus and that was enough for the season. But listen! He mowed a heavy crop of hay from the orchard. How much do you think he had left? Nothing is the answer No wonder there are so little apples in this country. I was in an orchard last week that had been planted to corn each year for a number of years and the corn had been intercropped with vining beans. Fodder was all cut from the land and an application of barnyard liter supplied to keep up the soil. I reccomended that the fodder be cut and turned back to the soil. I used 75 pounds bluestone as a disinfectant for the soil. I also used sulphur copperas and salt. I certainly do expect a better crop of fruit after this year. Scab was seen on the limber-twigs and the Jonathons. This is also starvation. Feed the trees and they will feed you

Robert DeBusk

Shirley Moves To Sell State Autos

Highway Commissioner Henry G. Shirley has recommended to Governor Price that he be permitted to sell at auction the 124 automobiles owned and maintained by the Department for official use, and authorize employees to use their own cars on Department business on 5-cents-per-mile basis. Under the present plan the cost of operating the cars is $94,245.-82, including a replacement charge of $31,320 Shirley said, a sum $74,050.28 less than the $168,296.10 estimated as cost of the recommended system. Admitting the economy of the present system, Shirley said the proposed change would allay criticism of employes using State cars on what might be sometimes construed by the public as private business.

American business, earning only a fraction of its income of its income of 10 years ago, is now paying nearly twice as large a total of taxes.

We know a girl who is called "a regular Venus" because she's not all there.

Tuberculosis Exhibit At Convention

Richmond—In an effort to drive home the fact that tuberculosis remains the No. 1 cause of death among Virginians between the ages of 15 and 45 years, representatives of the Virginia Tuberculosis Association have arranged to display impressive figures before delegates who will meet in Newport News this week for the annual convention of Virginia Branch of the National Congress of Parents and Teachers. This exhibit is being arranged by the Tuberculosis Assoiation as one of the educational features.

A huge graph will stress the fact that the white plague stands at the head of seven major diseases which annually snuff out the lives of younger people. In a display of charts and pictures, Dr. E. C. Harper, director of out-patient service for the State Health Department; Miss Leslie Combs Foster, executivs secretary of the Tuberculosis Association, and Dr. Thomas F. Wheeldon, of Richmond, will tell the story of the ravages of crippling diseases in the Old Dominion, with emphasis on child welfare.

According to Miss Foster, parents and teachers who attend the Newport News convention will learn that in 1938 tuberculosis was responsible for the deaths of 1,013 young people in Virginia. Accidents are next, with 930 fatalities. Other diseases proved fatal last year in the following order: Heart disease, 598; cancer, 279; and cerebral hemorrhage, 184.

As part of its pre-campaign drive for the annual sale of Christmas Seals, the Association will sponsor two regional seal sale meetings this week; one at Staunton on Tuesday (Oct. 17) and the other at Culpeper on Wednesday. Speakers at the Staunton meeting will include Dr. E. C. Drash, professor of surgery at the University of Virginia; Mrs. D. W. Ritenour of Winchester; Mrs. Robert H. Gray, of Lexington; Mrs. George A. Williams of Harrisonburg, and Dr. V. A. Turner of Staunton

At Culpeper addresses will be made by Mrs. Doris D. Tompkins of Alexandria; Mrs. Charles Cake of Arlington; Dr. John H. Bonner of Luray and Mrs Norma R Davies of Arlington.

Miss Foster, and Miss Sala Fleeman field workers, of the Virginia Tuberculosis Association, also will take part in the programs at both Culpeper and Staunton.

In the production of each one million American automobiles, it is estimated that the agricultural products from half a million acres are used.

Dora's so dumb that she thinks Scott's best work is his Emulsion.

Literary Society Organized

Rose Hill—The students of the Rose Hill High School have been divided into two groups in the literary society organized last month. Miss Chadwell and Mrs. Clark are the sponsors. Kenneth Davis and Jess Giles acted as captains for the two groups, choosing their members by tunr.

The literary society under the guidance of Mr. Munsey and the sponsor, Mrs. Clark, at its first meeting after organization elected as officers: Jess Giles, president; Junior Fee, vice president; Anna Davis, secretary and treasurer; Blanche Keys, reporter; Fred Stickley and Claude Neff, critics A program committee was appointed composed of Fred Flanary, Rose Anna Grabeel, Mary Ruth Burnette and Alfred Langley.

The first program was presented with the two groups participating in a debate on the question "Resolved That the Embargo Act Should Be Revised" Kenneth Davis presided as chairman. Arguing the affirmative side of the question were Blanche Keys and Fred Flanary. The negative side was presented by Eugene Edens and Maurine Clark. The judges decision favored the affirmative.

Mr. Munsey appointed as sergeant at arms Roscoe Evans and Coolidge Seale.

Hagan

A birthday party was given in honor of Martha Irvin Friday night at her home.

Guests included the honoree, Misses Gladys and Marie Meyers, Pauline Hobbs, Aston Grabeel, Jean Davis and Paul and Glenn Davis, Robert Ingle, Herbert and Hugh Chance. Mr and Mrs. Herman Chance.

Delicious refreshments were served at the conclusion of an enjoyable evening

People here were sorry to hear of the death of Mrs. Jessie Baumgardner.

A large crowd attended the Ice Cream Supper at Hagan school.

Misses Fern and Jean Davis, Martha and Stella Langley and Margaret and Jayne Cox visited Miss Myrtle Langley at Meadow Fork recently.

Mr. and Mrs. Roy Ingle and children of Hubbard Springs visited her sister, Mrs. Henry Irwin recently.

Mr. and Mrs. B. Check spent Sunday with his mother at Rose Hill.

Fred Stickley, Mr. Don Clark and several other boys from Rose Hill attended the Ice Cream Supper here.

WE DO JOB PRINTING

Army Man Given Responsible Position

Staff Sergeant Andy L. Mullins, 38, of 3850 Third Street, Riverside California, and brother of Elbert Mullins of St. Charles, Virginia, has been given the reponsible position of Aerial Engineer on type B-18A bi-motored airplanes, in the United States Army Air Corps.

Staff Sergeant Mullins has had an interesting and varied career since his first enlistment in the United States Army at Pennington Gap, Virginia in 1920. He was sent to the Fifth Engineering Squadron at Fort Humphreys, Virginia where he remained in the Armory department of Engineering School Detachment until 1927, earning the grade of Sergeant. In 1927 he enlisted in the Air Corps as Private and was sent to the 72nd Bombardment Squadron, Luke Field, Hawaiian Islands, where he remained until 1935, earning the ratings of Expert Aerial Gunner and Staff Sergeant.

In 1935 he returned to the United States and was attached to the 34th Attack Squadron, GHQ Air Force, March Field, California; he is now with the 95th Attack Squadron, GHQ Air Force, also based at March Field, in his new capacity as Aerial Engineer.

Staff Sergeant Mullins married in 1936 and has no children.

SUBSCRIBE TO THE POWELL VALLEY News

We Are Not 50 Years Old

But we know how to keep your clothes looking like new .....

And That's Something You Can Appreciate Too - - When

You have your Cleaning and Pressing done in our modern plant and let us show you how up-to-the-minute our expert service can be.

DELUXE CLEANERS

Phone 181-J Pennington Gap, Va.

Report of Condition of

PEOPLES BANK OF EWING

of Ewing, in the State of Virginia, at the close of business on October 2, 1939.

ASSETS	
1. Loans and discounts (including $36.86 overdrafts	$178,183.18
2. United States Government obligations, direct and guaranteed	40,625.00
6. Cash, balances with other banks, including reserve balances, and cash items in process of collection	108,652.64
7. Bank premises owned $2,200.00, furniture and fixtures $1,300 00	3,500.00
12. TOTAL ASSETS	$330,960.82
LIABILITIES	
13. Demand deposits of individuals, partnerships and corporations	163,015.44
14. Time deposits of individuals, partnerships, and corporations	105,167.26
16. Deposits of States and political subdivisions	22,067.42
19. Total Deposits ...$290,250.12	
23. Other liabilities	1,185.24
24. Total Liabilities (not including subordinated obligations shown below)	291,435.36
CAPITAL ACCOUNT	
25. Capital x	25,000.00
26. Surplus	10,000.00
27. Undivided profits	4,525.46
29. Total Capital Accounts	39,525.46
30. Total Liabilities and Capital Accounts	330,960.82

x This bank's capital consists of $ .. of capital notes and debentures; first preferred stock with total par value of $15,000.00, retirable at $15,000.00; second preferred stock with total par value of $ ....., retirable at $ .....: and common stock with total par value of $10,000.00.

MEMORANDA	
31. Pledged assets (and securities loaned) (book value):	
(a) U. S. Government obligations, direct and guaranteed, pledged to secure deposits and other liabilities	40,000.00
(e) Total	$40,000.00
32. Secured and preferred liabilities:	
(a) Deposits secured by pledged assets pursuant to requirements of law	$22,067.42
(e) Total	22,067.42
34. (a) On date of report the required legal reserve against deposits of this bank was	21,659.61
(b) Assets reported above which were eligible as legal reserve amounted to	108,652.64

We T. B. Fugate, President and H. T. Ritchie, Cashier, of the above-named bank do solemnly Swear-Affirm that the above statement is true, and that it fully and correctly represents the true state of the several matters herein contained and set forth, to the best of our knowledge and belief.

T. B. Fugate, President
H. T. Ritchie, Cashier

Correct—Attest:

N. B. Richmond,
H. C. T. Dean, Directors.
C. D. Fugate,

State of Virginia, County of Lee:

Sworn to and subscribed before me this 10th day of October 1939, and I hereby certify that I am not an officer or director of this bank.

J. N. Parkey, Notary Public.
My commission expires September 13th, 1942.

Charter No. 9924 Reserve District No. 5

REPORT OF THE CONDITION OF THE

POWELL VALLEY NATIONAL BANK

at Jonesville, in the State of Virginia at the close of business on October 2, 1939, Published in response to call made by comptroller of the currency, under section 5211, U. S. Revised Statues

ASSETS	
1. Loans and discounts (including $3,062.26 overdrafts)	$338,261.88
2. United States Government obligations, direct and guaranteed	40,000.00
3. Obligations of States and political subdivisions	4,000.00
5. Corporate stocks, including stock of Federal Reserve bank	1,150.00
6. Cash, balances with other banks, including reserve balance, and cash items in process of collection	148,683.79
7. Bank premises owned $6,000.00, furniture and fixtures $4,000.00	10,000.00
(Bank premises owned are subject to No liens not assumed by bank)	
12. Total Assets	$542,096.67
LIABILITIES	
13. Demand deposits of individuals, partnerships, and corporations	$215,301.95
14. Time deposits of individuals, partnerships, and corporations	209,030.12
16. Deposits of States and political subdivisions	72,148.84
18. Other deposits (certified and cashier's checks, etc.)	1,256.72
19. Total Deposits ...$497,737.63	
24. Total Liabilities	$497,737.63
CAPITAL ACCOUNT	
25. Capital stock:	
c Common stock total par $25,000.00.	25,000.00
26. Surplus	12,500.00
27. Undivided profits	6,858.04
29. Total Capital Account	44,358.04
30. Total Liabilities and Capital Accounts	542,096.67
MEMORANDA	
31. Pledged assets (and securities loaned) (book value)	
(a) United States Government obligations, direct and guaranteed, pledged to secure deposits and other liabilities	40,000.00
(e) Total	40,000.00
32. Secured liabilities:	
(a) Deposits secured by pledged assets pursuant to requirements of law	40,000.00
(d) Total	40,000.00

State of Virginia, County of Lee, ss:

I, F. M. Mize, Cashier of the above-named bank, do solemnly swear that the above statement is true to the best of my knowledge and belief.

F. M. MIZE, Cashier

Correct—Attest:

D. C. McClure
W. L. Davidson
J. O. Woodward
Directors.

Subscribed and sworn to before me this 11th day of October 1939.

Ben F. Sewell, Notary Public.

Social and Personal

Mr. and Mrs. E H. Collins and family spent Sunday with their son, Bernard and family at Tazewell, Va

Miss Monette VanHuss, was visiting relatives here last week

Mrs Robert David was called to Wise, last week on account of the death of her father, Joe Blair.

EXTRA! EXTRA! There are big bargains for everyone at your local Rexall Store during the Rexall ORIGINAL One Cent Sale. Two for the price of one, plus only 1c 250 bargains to choose from. Wednesday, Thursday, Friday, Saturday,-November 1-2-3-4.
PENNINGTON PHARMACY, Inc.
The Rexall Drug Store
Pennington Gap, Va.

Rufus Wells and son, R. E, Jr., of Esserville, were visiting relatives here Saturday.

Misses Virginia Stacy, Imogene Burgan, Ruth Shelburne and Ann Newman of L. M. U., spent the week-end with homefolks

Bruce Loyd VanHuss is visiting his grandparents, Mr. and Mrs. W. A. VanHuss in Corbin, Ky.

Those who attended the funeral of Joe Blair at Wise Thursday, were Mrs J. W. Green and children, Mrs. W. F. Bonham and daughter, Virginia, Mrs. F. S. Parkey and Mr. and Mrs Wheeler Parsons at Jonesville.

Mrs. E C, Hall, Mrs. James Tipton and Miss Helen Rhea were visiting Mrs. Paul Robinson at Middlesboro Friday.

SILVER JUBILEE SPECIAL — Silver Serving Set only 33c with a purchase of $1.00 or more One Cent Sale bargains on Rexall 25th Anniversary Silver Jubilee One Cent Sale. This big value only while they last so be here early Four big days — Wednesday, Thursday, Friday and Saturday,-Nov 1-2-3-4
PENNINGTON PHARMACY, Inc
The Rexall Drug Store
Pennington Gap, Va

Woodrow Wilson's Papers

The Library of Congress in Washington has been given the papers of the late President Woodrow Wilson. There is an enormous amount of documents and letters and other papers that cover every phase of Mr. Wilson's life.

The gift, which is made by Mrs. Wilson, is particularly important because it contains the official and confidential files of eight years of the Wilson Administration, and in particular those documents relating to events preceding and during the World War. The records of the famous Versailles Peace Conference, discussed throughout the World at this time, are included.

The Wilson manuscript collection is a part of American history and it will supplement the papers of nearly all Presidents of our country, including Washington, Lincoln, and McKinley who were war Presidents.

Mr M A. Stevens of Brodhead, Ky., is visiting his sisters Mrs. G. W. Pennington, Mrs L. D. Clark and Mrs. R. G. Boin.

Ewing News

George Bray, Shelbyville, Ky., spent a few days with friends and relatives here last week

Mr. and Mrs. Olen Yeary and daughter, Wilson Lee, have returned to Indiania.

Several from here have been attending the revival services at Mt. Zion.

Eustis Gilpin, Herbert Gilpin and Frank Bray made a business trip to Gate City recently.

Porter Brooks and son, Morison, were recent guests of his father, Trip Brooks, at Caylor.

Christian Church

W. B. Moore, Pastor

Bible School—9:45

S. H. Orr — Superintendent.

Devotion and Communion—10:30.

Preaching —11:00 a. m

First and Third Sunday Nights—7:00

Christian Endeavor meetings—6:00 p. m.

Mrs Maggie King and Mrs W. B. Livesay—Superintendents.

Missionary and Ladie Aid Societies meet jointly First Thursday each month—2:00 p m

A hearty welcome awaits any who want to come and worship with us, at these and all other services at the church.

To The Voters of Rocky Station District

I hereby announce my Candidacy for Supervisor of Lee County to represent Rocky Station District. Election to be held November 7, 1939. Your Vote and Influence will be greatly appreciated.

Respectfully,
W. ROY FLETCHER
advertisement 37-tf

To The Voters of Lee County, Va.

Since my name will not be on the official ballot, some are wondering if I will continue my race for Treasurer of Lee County.

I certainly shall, and with more determination and greater assurance than ever, that I shall win.

I still believe in the intelligence of the voting public of Lee County and that they will be able to give expression to their wishes at the polls, even though some of our names are not on the ballot.

I am trying to make a thorough canvass of the County. If, for any reason, I should fail to see you in person, I should still appreciate your vote.

J. T. GRAHAM,
World War Veteran
Political Advertisement 41-2t.

Rose Hill

The Home Demonstration Club met Friday afternoon at the home of Mrs. M. H. Shackleford. Plans for Achievement Day were completed. Present were Mesdames Van Grabeel, Taft Balea, Ray DeBusk, Charles Emett, Curry Grabeel, Lynn Bales, Ollie Orr, Oscar Smith and Misses Ruth Lake, Virginia Harris, Nancy Smith, Lilly Ann Bales, June Johnson and Marilyn Shackleford.

Dora is so dumb that she thinks foothills are corns.

WE DO JOB PRINTING

To The Voters Of Lee County, Virginia:

I am a candidate for Sheriff of Lee County, Virginia. Election November 7th.

I sincerely solicit the vote and influence of every voter in Lee County. regardless of party affiliations.

I am a Coal Miner. and a Charter Member of Local Union No. 6376, U. M. W. of America.

If I am elected, I promise to carry out the duties of this office to the best of my ability and see that the laws are strictly enforced.

I am against fee-grabbing, and will see what can be done about that if I am elected.

I will let the public help me select my Deputies. I want men that will obey the Laws as well as enforce them.

All that I am asking, and all that I am going to promise is a Square Deal.

I am not coming off of the ticket. If I did not intend to stay till the election, I never would have been a candidate.

I thank you one and all in advance for your vote and influence.

Creed Carter
A World War Veteran
Political Advertisement 40-5t.

Vote For

TO THE VOTERS OF LEE COUNTY, VIRGINIA:

Having been nominated by the Democratic party, I am a candidate for the office of the Commissioner of the Revenue for Lee County, Virginia.

I sincerely solicit the vote and influence of each and every voter in Lee County. If I am elected, I promise to carry out the duties of the office and my obligations as a servant of the public to the best of my ability.

Yours very truly,
W. W. Jessee
advertisement 26-tf.

Engines, Tractors, Boilers, Saw Mills, Wood Worging and Road Building Machinery, Well Drilling Machines, Gasoline Engines, etc.
R. P. Johnson,
Wytheville, Va.
advertisement 30-tf.

H. E. Gibson For Supervisor

To the Voters of Rocky Station Magisterial District, Lee County:

After one term of service as your County Supervisor, I am again a candidate for the office, and solicit your votes for re-election this fall at the same Three-Point Program:

Point No.1—Sound Business Management of County Finances.

Point No. 2—Improvement of Schools and School Transportation.

Point No. 3—An All Year Road to Every Community.

Also two additional Points that have been added during my term of office, to which I have given my support:

Point No. 4—The Virginia Public Assistance Program, Commonly Called the Relief Program.

Point No. 5—The Full County Health Unit.

I invite your examination of my record as made on these Five Points, the increased services rendered the people by your County Government, and call your attention to the reduction in Taxes during my term from $4.10 at the beginning to $3.80 now. I shall strive for further reductions.

H. E. Gibson
advertisement 31-14t.

To All Voters of Lee County Irrespective Of Your Party Affiliation:

I wish to announce that I am a candidate for election to The House of Delegates of Virginia. Election to be held November 7, 1939.

I was reared in Lee County. I attended the public schools of Lee County and Milligan College, and fully appreciating the need of progressive legislation vitally important to the people of The Great County of Lee, I feel that I am well qualified to represent you in The House of Delegates. If I am elected to said office, I shall favor and urge adoption of the following program

1. Election of our public school officials by popular vote.

2. A minimum salary of $60 per month for the teachers in our public schools.

3. A free text book system.

4. A sound retirement system for teachers.

5. A system of good roads in general, primary and secondary roads in particular.

6. An ample pension system to care for our aged and decrepit citizens.

7. A law that will forever end prostitution of the ballot in our elections.

8. I shall favor legislation that will promote a better understanding between labor and capital.

9. I shall favor economy in the administration of government.

I have advocated adoption of the above program for more than thirty years.

YOUR VOTE AND INFLUENCE SOLICITED AND SINCERELY APPRECIATED.

M. S. Edens,
A Veteran of Foreign Wars
advertisement 34-11t.

Say It With Flowers"
For All Occasions
Home Grown Flowers
Expert Designers
NORTON FLORAL COMPANY
FRANK HORSAN, Mgr.
Telephone NORTON 280
Member F. T. D. A.

To The Voters Of Lee County, Virginia:

Since I have failed to get my name placed on the official ballot, it has been reported that I will not be a candidate for Commissioner of the Revenue

I want to state to the people that I am still a candidate and will be until the 7th of November, 1939.

I am trying to make a thorough canvass of the County and see every voter in person. But being a man with one foot off I am unable to scale the hills and mountains like a man with two feet, and should I fail to see you in person, I don't want you to think for a moment that I am not making an effort to see you and I hope you will vote for me just the same as if I had seen you.

To those who do not know me in person, I wish to state to the voters of this County that I am running on the following principles I believe in equal rights to all citizens and special privileges to none.

I am a friend to the tax payer and the laborer whether he works on top of the ground or beneath the mines. My heart is with them.

I believe in Christianity. I have always tried to be a Christian gentleman

I am strictly temperate I was never drunk in my life, and never expect to be. I have no use for liquor which is wrecking so many homes and destroying the lives and characters of so many mothers' children

I believe in any officer serving the people and not his party I believe in putting citizenship before partyism anytime.

Now Ladies and Gentlemen, if you believe in the above principles I want to urge and beg that you vote for me next November for this office, although my name will not appear on the ballot

You can vote for me the following way

When you go to the polls and get your ballot, look down that ballot until you find the name

☐ W. W. Jessee

Just below that name you will find a space to place my name in.

If you wish to vote for me don't make a mark in Jessee's name nor the square before it.

But simply write my name with a cross before it, just like this:

☒ A. M. Myers

If you can't write sufficient to place my name there you will be furnished with a rubber stamp and you can simply stamp my name in.

If you voters want me for your next Commissionor please begin right now to teach folks how they might vote for me.

I am yours for service.

A. M. Myers
Political advertisement

For Sale

House and Lot; back of High School in Pennington Gap. Bargain Price $900.00 Cash or Terms. Water and Lights. See me quick, before Sold.
Cam J. Lewis
Pennington Gap, Va.
Phone No. 104-J
adv. 40-3t.

VOTE FOR

Jeff W. Newman

Democratic Nominee For
SHERIFF
Lee County, Virginia
ELECTION NOV. 7, 1939
Your Vote Will Be Appreciated

Virginia Livestock Tops $96 Million

Virginia is comparatively free of bovine tuberculosis and is recognized as an accredited area, thus finding easier sale for its dairy cows, but a larger appropriation is needed for use in retests for the disease, according to the annual report of the division of animal industry released by the State Department of Agriculture. Ten percent fewer cattle were tested for tuberculosis because of lack of funds, the report indicated, adding that the total value of livestock on Virginia farms was estimated at $96,246,000, including horses, mules, hogs cattle, milk cows and stock sheep.

First Lawyer — "You're a cheat!"

Second Lawyer—"You're a liar!"

Judge—"Now that these attorneys have identified each other, we will proceed with the case."

REPORT OF CONDITION OF LEE BANK & TRUST COMPANY

of Pennington Gap, in the State of Virginia, at the close of business, on October 2, 1939.

ASSETS	
1. Loans & discounts (including $ overdrafts)	$328,316.50
2 United States Government obligations, direct and guaranteed	73,000.38
3. Obligations of States, and political subdivisions	95,866.72
4. Other bonds, notes, and debentures	29,500.00
6. Cash, balances with other banks, including reserve balances, and cash items in process of collection	275,019.93
7. Bank premises owned $., furniture and fixtures $4,293.50	4,293.50
8. Real estate owned other than bank premises	47,974.80
11. Other assets	543.72
12. Total Assets	854,515.55
LIABILITIES	
13. Demand deposits of individuals, partnerships, and corporations	339,011.72
14. Time deposits of individuals, partnerships, and corporations	358,526.62
16. Deposits of States and political subdivisions	31,847.12
18. Other deposits (certified and officers' checks, etc.)	1,022.52
19. Total Deposits $730,407.98	
23. Other liabilities	882.00
24. Total Liabilities (not including subordinated obligations shown below)	731,289 96
CAPITAL ACCOUNT	
25. Capital	99,750.00
26. Surplus	10,000.00
27. Undivided profits	8,834.00
28. Reserves (and retirement account for preferred capital)	4,641.57
29. Total Capital Account	123,225 57
30. Total Liabilities and Capital Accounts	854,515.55

x This bank's capital consists of $ ... of capital notes and debentures; first preferred stock with total par value of $49,750., retirable at $49,750.; second preferred stock with total par value of $ ....., retirable at $ ..... ; and common stock with total par value of $50,000.

MEMORANDA

31. Pledged assets (and securities loaned) (book value)	
(a) U. S. Government obligations, direct and fully guaranteed, pledged to secure deposits and other liabilities	19,000.00
(b) Other assets pledged to secure deposits and other liabilities (including notes and bills rediscounted and securities sold under purchase agreement	30,000.00
(c) Total	49,000.00
32. Secured and preferred liabilities:	
(a) Deposits secured by pledged assets pursuant to requirement of law	30,682.49
(c) Total	30,682.49
34. (a) On date of report the required legal reserve against deposits of this bank was	47,755.00
(b) Assets reported above which were eligible as legal reserve amounted to	348,000.00

We, M. D. Kelly, President, and W. D. Harr, Cashier, of the above-named bank do solemnly Swear-Affirm that the above statement is true, and that it fully and correctly represents the true state of the several matters herein contained and set forth, to the best of our knowledge and belief.

M. D. Kelly, President
W. D. Harr, Cashier

Correct—Attest:

S. J. Shelburne
B. T. Young
D. C. Sewell, Jr.
M. D. Kelly
M. E. Flanary
T. C. Barlow
Directors.

State of Virginia, County of Lee:
Sworn to and subscribed before me this 11th day of October 1939, and I hereby certify that I am not an officer or director of this bank.

Jas. M. Haskins, Notary Public
My Commission expires March 21, 1943.

Narrative Health Report For Month Of September

1. Epidemiology:

The past month has been characterized by a relative scarcity of serious communicable disease. Diarrhea and dysentery, which is more or less endemic in the county, accounted for sixty-six (over half) of our morbidity reports. There was one infant death from this cause. There were seventeen cases of influenza, all of which were light and recovered without complications. We had one case of meningococcic meningitis in a young girl which proved rapidly fatal. No other cases developed. One case of scarlet fever was reported, but the symptoms were extremely mild and we feel that the diagnosis was questionable in this case.

We have had no typhoid fever during the month. We feel that this is due in large measure to the large number of typhoid vaccinations which have been done during the summer. The people of the county are becoming increasingly conscious of the value of this procedure

2. Clinical Services:

During the month of September a clinic for the blind was held in Jonesville sponsored by the Virginia Commission for the blind. The Health Department took no active part in this clinic, but expressed our willingness to cooperate by writing to each physician in the county and inviting them to refer eligible patients to this clinic.

At the present time we are conducting one prenatal clinic which is held once a month in Pennington Gap. The clinic is small but fulfills a vital need as a phase of our maternal and infant program. We are planning during the coming month to establish another prenatal clinic at St. Charles, hoping thereby to provide care for those cases who are under our supervision and cannot otherwise secure clinical services.

One hundred sixty-two typhoid immunizations were completed during the month forty-one diphtheria toxoids, and fifteen smallpox vaccinations given.

Four venereal disease clinics are held weekly throughout the county. During the past month there has been a marked delinquency on the part of the patients. We propose during the coming month to concentrate on this phase of our program and return such patients to treatment.

3. School Health Program:

We have been late this year in getting started on our school program due to the tardiness of the teachers in submitting their preliminary reports. However, these should be completed during the next week and we shall then start immediately with our school work. During the past month two schools were visited. These visits were made in compliance with specific requests of the teacher to investigate cases of communicable disease.

4. Nursing Program:

The major portion of the nurse's time this month has been occupied with the venereal disease program and tuberculosis control. She has also spent considerable time visiting schools throughout the county. As plans are under way for an orthopedic clinic and an eye clinic this fall, these activities have also required her attention.

We are hoping that when the W.P.A. program is again established, we may be provided with another nurse to be paid by W.P.A. funds. It will be a great aid to us if this can be accomplished as one nurse is unable to ful the needs of the county.

5. Sanitation:

The loss of W.P.A. labor has continued to seriously cripple our sanitation program this month. It is to be hoped that this work will be resumed in the near future, as we have much to be done. in the way of privy construction, etc.

A survey of the milk supplies of the county was made by the sanitation officer during the month. Thirty inspections of food establishments and two corrections were made. The food establishments appear to be very cooperative in their compliance with our food ordinance.

6. Laboratory:

During the month eighty specimans of blood for Wassermann were submitted to the laboratory. Twenty of these were reported positive. Seven specimens of sputum for examination for tubercle bacilli wers submitted and five of these were reported positive. Of eleven urethral smears submitted, six were reported positive for gonococus. Seventeen water samples were sent to the laboratory during the month.

Philip R. Cronlund, M. D.
Health Officer

America's chemical products represent in value today one half the world's output—a result of the intensive research of industry.

If all the patents applied for by American inventors in 1938 flowed into the United States Patent Office in a steady stream, there would be one every two minutes, 40 hours a week for 52 weeks.

"What was that explosion on uncle Silas's farm?"

"Oh, he fed his chickens some of that 'Lay or Busst' food, and one of them was a rooster."

Boss—"You want me to raise your salary? Give me three good reasons why I should."

Clerk—"Triplets, sir."

It Pays To Fertilize Wheat Says Byrne

Blacksburg—When fall's first killing frost comes along, it is time to plant wheat, and W. H. Byrne, agronomist, Virginia Agricultural Extension Division sends along the reminder that it pays to fertilize wheat.

He lists four reasons for saying this:

1. It increases the yield and decreases the cost.
2. It is good insurance against winter killing.
3. It aids in producing a crop of higher quality.
4. It benefits the clover and grass which follow wheat in the rotation.

Experiments show that increased yields of hay following fertilized wheat often more than pay the entire cost of fertilization.

The amount and kind of fertilizer to use depends, of course, on the type of soil and what it has been used for. Where wheat follows a heavily fertilized crop, such as tobacco or potatoes, Mr Byrne says that the fertilizer may be left off entirely. In general crop rotations, however, liberal fertilization of wheat will pay good dividends. Here is a good rule to follow, Byrne says:

Spend at least 10 percent of the prospective value of the crop in fertilizer. If you anticipate $20 worth of wheat and straw per acre, use $2 worth of fertilizer.

For Virginia soils on which good rotations have kept up the nitrogen and organic supply, the agronomists reccomend using 200 to 400 pounds of a 0-14-6 fertilizer per acre. For the thin lands or lands which have not been in rotations, a complete fertilizer, as 4-12-4 or 1-12-6, is best. Where manure is used, 20 percent superphosphate may be used in place of the balanced fertilizer.

Wheat to be grazed during winter should be given a more liberal amount of nitrogen than that not grazed. Where wheat is heavily grazed, or is on thin land Byrne reccommends a top dressing in spring with a quickly available nitrogen fertilizer.

The Methodist Church

C. T. Miller, Pastor
R. S. Orr, Superintendent.

Sunday School—9:30 a. m.

Morning Worship—10:30 a. m.

Young Peoples Service—5:45 p. m.

Evening Worship—6:30 p. m.

Midweek Prayer Service Wednesday at 7:00 p. m.

R. H. Thompson and daughter, Martha Sue, of Rockwood, Tenn., Ralph Fergerson of Knoxville, Tenn., were week-end guests of the Richard and Tipton families

---

A sap is a fool who thinks every other fool is a sap.

High Pressure Living

"Formerly, living conditions were less forced than they are today. Clock-consciousness was defined by hours rather than by minutes. And while there was less actual leisure then than now, the tempo of daily existence was moderate. Today, transportation manufacturing, business, recreation, and life in general, to a great extent, seem to be under time's driving influence. While this new speed has definitely contributed to the amazing progress that has made this country great, and is reflected in the high living standards now enjoyed in the average home, it has not been without its drawbacks. One of the most important of these is its possible effect upon health."

"Of course, no one would revert to former days, but it cannot be denied that misdirected, high-tension living overtaxes the nervoes system and may undermine the health of the individual. Recently, an outstanding neurologist, after making allowances for disease conditions due to syphilis, drug addiction, alcoholism, congenital defects and old age, claimed that many cases of mental collapse and less marked conditions of the nervous system could be traced to a too-rapid pace both in work and in play and to an accompanying habitual disregard of basic health requirements. He emphasized, however that the fault does not lie so much in the high-pressure system of life as in its overapplication.

"A sustained, fast living pace can be somewhat neutralized by the wise expenditure of leisure time. Indeed, it can be said that it is not one's occupation, however exacting it may be, which usually does the damage to nerves and health, but the combination of high speed work and disregard of nature's fundamental laws.

"Those who are burning the candle at both end could well stop to consider that excessive use of stimulants, consistent loss of sleep and nerve-shattering practices in general are the real allies of nervous breakdowns, neurotic conditions, and more serious mental manifestations.

"High-speed day-and-night life is not advisable for present satisfaction, health or ultimate peace of mind. The wise person will therefore avoid it and let moderation rule."

"What in heck is my mattress stuffed with?" demanded the summer boarder. "Its full of corners."

"Shucks," responded the grizzled farmer.

"Shucks?"

"Shucks."

"Shucks!"

WE DO JOB PRINTING

To All Participants: In The 1939 Farm Program

As you know, each fall an election meeting is held in all parts of the county for the purpose of electing committeemen to represent each community in the A. A. A Program.

And the County Committee is calling meetings for the eight communities in Lee County as follows:

Ewing—High School Building, Monday, October 23 at 10:00 a. m.

Rose Hill—High School Building, Monday, October 23, at 1:30 p m

Flatwoods—High School Building, Tuesday, October 24 at 10:00 a. m.

Blackwater—High School Building, Tuesday, October 24 at 1:30 p. m.

Elk Knob, High School Building, Wednesday, October 25 at 10:00 a. m.

Dryden—High School Building, Wednesday, October 25 at 1:30 p m.

Jonesville—At the Court House Thursday, October 26, at 10:00 a. m.

Election of County Committee by the delegates who were elected at the above places, Thursday, October 26, at 2:00 p. m.

(All time schedules are for central standard time)

In the past you have elected three committeemen and two alternates from each district. These committeemen have been selected to represent each section of your district to the best advantage, and it is highly important that you attend these meetings to see to it that your community is again represented on this committee.

Your farm program is just as strong and effecient as the farmers make it, and it cannot be run efficiently unless the producers select the best qualified farmers to serve on the committees. Therefore it is hoped that every farmer who is interested in this program will attend these meetings and vote for the men they think are best qualified to fill these positions.

Please see as many of your neighbors in the next few days as you can and urge them to attend these election meetings and to vote for the best men available in their districts. If we do not have out as many as ten per cent of the voters, another election will have to be held, carried on by ballots mailed out to every producer. We trust that this will not be necessary.

Further matters of vital importance to the farmers of our county will also be discussed; therefore, we urge that you take half a day off next week and attend one of these meetings. Thanking you for your past cooperation, I am

H. B. Eller,
County Agent.

FREE! If excess acid causes you pains of Stomach Ulcers, Indigestion, Heartburn, Belching, Bloating, Nausea, Gas Pains, get free Sample. Udga, at Pennington Pharmacy.

advertisement 40-16t.

For Good Wholesome
READING
See
J. Lawrence Robbins
Keokee, Va.
Representative For
READERS DIGEST

Ease Women's Pain

Periodic upsets—headaches, nervousness, cramp like pain—are often caused by functional dysmenorrhea due to malnutrition. Many find relief when they stimulate appetite and digestion by using CARDUI and so build up physical resistance. Many also report that CARDUI just before and during "the time" helps ease pain and discomfort. CARDUI has been used for more than 50 years.

FREE TRIAL FOR KIDNEY WEAKNESS Money Back IF IT FAILS

Take FAMOUS KIDANS for BACKACHE, or Frequent, Scanty, or Burning Passages or Leg Pains; Loss of Energy; Tired, Listless feeling; Headaches; Dizziness; having a source in functional Kidney disorders.

KIDANS work speedily. Diuretically stimulates Kidneys and Bladder to pass off acids and poisonous wastes, thus affording relief from these distressing symptoms. Thousands report pleasing results. If you have something functionally wrong with your kidneys, try KIDANS.

SEND NO MONEY

Write for TWO Boxes of KIDANS. Upon arrival pay $1.00 plus postal fee. If $1.00 is sent with order we pay all postage. Use one box. If not entirely satisfied with RESULTS return other box and we'll instantly refund your money. We take the risk. Order KIDANS today. Address THE KIDANS CO., Com. Exchange Building, Atlanta, Ga.

Beware Coughs from common colds That Hang On

Creomulsion relieves promptly because it goes right to the seat of the trouble to loosen germ laden phlegm, increase secretion and aid nature to soothe and heal raw, tender, inflamed bronchial mucous membranes. No matter how many medicines you have tried, tell your druggist to sell you a bottle of Creomulsion with the understanding that you are to like the way it quickly allays the cough or you are to have your money back.

CREOMULSION
for Coughs, Chest Colds, Bronchitis

Presbyterian Church Of Lee County

Rev. G. Sexton Buchanan, Pastor

Monthly Calander Of Services:

1st Sunday 11 o'clock—Lee Church, Jonesville.

2nd and 4th Sundays 11 o'clock—Mt Carmal, Rose Hill.

3rd Sunday 11 o'clock—Pennington Gap High School Auditorium.

Young People's Meeting and Worship Services Each Sunday Evening—6:30 o'clock, Mt. Carmal.

Prayer, Bible Study and Fellowship Service, Wednesday—6:30, Mt. Carmal.

Public cordially invited and welcomed to all services.

SUBSCRIBE TO THE POWELL VALLEY News

Dean of Pharmacy Perfects Remedy for Cold Coughs

Nine ingredients, including cold resisting vitamins A and D, are combined into one great medicine—Mentho-Mulsion—by the dean of pharmacy of a large mid-western university. This remarkable medicine stops coughing and relieves that terrible stuffed-up feeling immediately. Mentho-Mulsion is guaranteed to rid you of your cough due to colds quicker than any medicine you ever tried, or every cent will be refunded without question.

Besides vitamins A and D, Mentho-Mulsion contains seven soothing, healing oils and unguents including highest quality beechwood creosote for penetration. A base of genuine California fig syrup gives Mentho-Mulsion a taste you will like. It clings to your irritated membranes so its soothing, healing ingredients act quicker, better.

"I served in the army thirty-three years and went through two campaigns in the Philippines," says Mr. George Morehouse, "and for the last two years I suffered from bronchial irritation due to colds. Mentho-Mulsion is the only preparation that gave me genuine relief."

Mentho-Mulsion is endorsed by your neighbors and guaranteed by

LEE DRUG STORE

smart move!

The "FOREIGN OFFICE" Spat Shoe

Downing Street never saw greater distinction . . . yet a more feminine shoe never stepped along the Rue de la Paix. Fashion proclaims it Fall's most important glove-fitting type. It's just one of a large collection of spat shoes in our new Rice-O'Neill collection.

Exclusive with

COHEN'S
Established 1899
Norton, Va.
QUALITY, SERVICE, VALUES

POWELL VALLEY NEWS

Volume 20, Number 43 — PENNINGTON GAP, VA., THURSDAY, OCTOBER 2[illegible], 1939 — $1.00 Per Year—5c Per Copy

Towell

By M T. Woodward

In his youth Dr. Timothy B. Ely, the peoples' choice for re-election to the House of Delegates, worked on his father's farm, the place of his birth. Farming got into his blood, and to this day the soil still lures him. He resides upon a small fifty acre tract south of Jonesville, and he is contemplating the purchase of a larger one when he retires from the active practice of the medical profession. Dr. Ely's present day farming is not done on a large scale. He likes to see plants grow from practically nothing to something worth while. He has proved that in the banner crops he has produced annually. Walking about his modest suburban home, Dr. Ely pointed out some of his prized harvests this year despite the harmful effects of the long continued drouth. There was a two-acre plot of burly tobacco, rated by the farm agent's office as among the best in the county; a five acre field of corn yielding 75 bushels per acre; and bumper yields of barley, hay, fruit and vegetables, all fhe results of his careful and patient husbandry.

Owing to the exactions of a large medical practice, his agricultural pursuits may not be so extensive, but Dr. Ely, incumbent member of House of Delegates, and now the people's choice for re-election to that body, played a major role in contending and voting for the best interests of the Virginia farmer during the 1938 session of the General Assembly. Being a veritable horny handed son of the soil, Dr. Ely vigorously supported every measure to promote the welfare of the dignified calling of agriculture during the last session, and since his return from Richmond, he has been following closely the ever expanding needs of the farmer's production and marketing programs. More than that, he has always taken an active part in the promotion of every program designed to solve the vexing problems of the farmers, who constantly consult with him on their solution.

In view of Dr. Ely's background and training as a real dirt farmer, and his uniform support of the interests of agriculture as a member of the House of Delegates, the people generally believe his influence in their behalf will be felt more than ever in the next General Assembly to which they will again over-whelmingly elect him on November 7th. Besides being a practical farmer from his early youth, and a successful patron of agriculture, Dr. Ely is distinctly the all-round friend of the common people for whom he has given $130,000 of free medical practice during the thirty-year period of his professional career. Like Sam Walter Foss he can truly say: "Let me live in a house by the side of the road, and be a friend to man."

Five Buildings Destroyed by Fire on Railroad Street

Fire swept through the west end of Railroad Street Tuesday, destroying five buildings. The fire was brought under control only after a fire truck arrived and began fighting the spreading flames.

The fire was believed to have started in the kitchen of the W. E. Draughn home. Sweeping north, it destroyed the residences of Ernest Crowell and Red Collier, the large two-story Robinette building housing the Robinette Jewelry Store and home, and Charlie Smith's repair shop. The home of Dr. Clarence Parsons was damaged.

Seven persons were injured in frantic efforts to save valuables from the burning buildings.

Epworth League Elects Officers

At a recent meeting the following officers of the Methodist Epworth League were elected to serve for the coming year:

President—Miss Thelma Kelly.

1st Vice-President—Miss Helen Sharp.

2nd Vice President—Mr. Charles Weatherly.

3rd Vice-President—Miss Laura Jean Fugate.

4th Vice-President—Miss Henietta Lewis

Treasurer—Miss Thelma Cooper.

Secretary—Billie Clark.

Publicity Superintendent Jo Green.

Assistant Publicity Superintendent—Carl Kelly.

On Sunday night, October 15, in a beautiful and impressive candle light service the new officers assumed their duties.

Then at a Council meeting held at the home of Miss Thelma Kelly, committees were chosen to assist the officers in their work.

A Social will be given by the League Friday night in the basement of the Church

First Baptist Church

Glenn F. White, Pastor

SERVICES

Preaching each Sunday—10:45 a. m. and 7:00 p. m.

Bible School, each Sunday—9:30 A. M.

J W. Quinley, Supt.

Baptist Training Union each Sunday—6.00 p. m.

Miss Ruth Stout, Director.

Midweek Prayer Service—Wednesday—6:30 p. m.

THIS CHURCH EXTENDS A CORDIAL WELCOME TO YOU.

Man Crushed By Wagon

Mr. Tivis Collins, 68, of West Pennington was instantly killed Tuesday afternoon when a wagon load of corn which he was hauling overturned pinning him underneath.

Mr. Jack Stacy, a farmer of West Pennington, and for whom Mr. Collins was working was a witness to the tragedy.

He said that while Mr. Collins was driving to the barn with the wagon load of corn he somehow lost control of the team and in his efforts to control them, ran up against a bank overturning the wagon and crushing Mr. Collins under neath.

Mr. Collins leaves a wife and several children.

Red Cross Needs Clothing

The National Red Cross is requesting clothing for refugees Those who would like to make sweaters or donate clothing please get in touch with Miss Mary Ella Gibson or Mr. W. B. Moore.

The quota for Lee County is as follows:

8 men's sweaters,

4 women's sweaters,

8 children's sweaters,

4 women's dresses of heavier materials;

8 girl's dresses of heavier materials.

Jonesville Baptist Church

E. C. Knicely, Pastor

Jonesville, Va.

Sunday School—10:00 a. m.

Morning Worship—11:00 a. m.

B. Y. P. U.—6:00 p. m.

Evening Worship — 7:00 p. m.

Prayer and Bible Study, Wednesday—7 p. m.

You are invited to above Services.

The Mehodist Church

H. O. Troy, Pastor

R. S. Orr, Superintenden.

Sunday School—9:30 a. m.

Morning Worship—10:30 a. m.

Young Peoples Service—5:45 p. m.

Evening Worship—6:30 p. m.

Midweek Prayer Service Wednesday at 7:00 p. m.

There's nothing smoother than silk—unless it's the girl who wears it.

Future Farmers Of America Meet

The Rose Hill Chapter of the Future Farmers of America held its regular meeting Friday, October 13, in the High School building After the regular opening ceremony an interesting program was presented by members of the chapter.

During the business session it was decided unanimously to adopt a citizenship code for Future Farmers. The code as adopted follows:

"I will be loyal and obedient to my paents, teachers and those in authority

I will be cheerful and friendly to all.

I will be clean and honest in speech, thought and habits.

I will be thrifty in caring for my own and public property.

I will be industrious with my time and opportunities.

I will be sportmanlike in play.

I will be punctual in meeting all of my obligations.

I will be helpful and courteous to others

I will be courageous in standing up for what is right.

I will be faithful in serving my school, my community and my country."

The objective committee reported with seventeen objectives all of which were discussed, voted on and adopted by the chapter.

The meeting then closed with the regular closing ceremony.

Fred M. Flanary,
Reporter.

Wage-Hour Law Changes In Effect

Virginia workers are affected by the changes in the Federal Wages and Hours Law that became effective this week (Oct. 24), it having been estimated that 26,600 Virginians will receive pay increases as a result of the changes The estimate is based on figures of the wage-hour administration showing that 213,400 Virginias were covered by the act. It has been estimated workers will be affected by the minimum hours clause. The new provisions call for a minimum work-week of 42 hours instead of 44 and a minimum wage of 30 cents an hour instead of 25.

"Who was that fellow who kissed your wife at your wedding? Was he the best man?"

"I'm afraid so. She's been raving about the kiss ever since."

SUBSCRIBE TO THE POWELL VALLEY News

Fifteen Are Graduated At Close Of Summer Session

Dr. R. P. Carroll, (class of '14), Professor of Psychology at Pennsylvania State College, delivered the graduating address to the fifteen members of the Senior Class at Emory and Henry College who received their degrees at the close of the summer session on August 26th.

The graduating exercises were held in the College auditorium and the following received degrees:

Bachelor of Arts:

Jeter Graves Barker, Jr., Bristo, Va

William Emory Cooley Strasburg, Va.

Cabell Flournoy Gaujot, Pennington Gap, Va.

John Franklin Greer, Jr., Dungannon, Va.

William Nelson Greever, Woodville, Ohio.

George Washington Hackney, Holston, Va

Louisa Chandler Littleton, Emory Va.

Christopher Columbus Mize, Speedwell, Va.

George Eakin Neff, Jr., Cleveland, Tenn.

J. R. Phillippe, Mountain City, Tenn.

Barbara Watson, Brooklyn, N. Y.

John Edwin Webb, Jr., Quarry, Va.

Richard Lee Wright, of Jonesville, Va

Bachelor of Education:

Garnet Chapman Beard, Bluefield, Va.

Myrtle Maiden French, Clintwood, Va.

Mary Estelle Logan, Abingdon, Va.

Lulu Lee Shannon, Saltville, Va

Home Account School

Miss Sallye Hamilton, Home Improvement Specialist, of Blacksburg, Virginia, is to conduct a Home Account School for those women who are interested in learning a systematic method of keeping Home Accounts.

Miss Hamilton is conducting the school at the Pennington School House, October 31. The meeting will begin at 9:00.

We are expecting all Home Demonstration Club members and other women who are definitely interested in keeping home accounts during 1940 to bring their pencils and paper and really get a start toward making this big job an easy job.

"We have a goat in our circus that can pull twenty people around in a cart."

"Isn't he an awfully strong goat?"

"Oh, yes, he's strong all right, but we're getting used to that."

Hospital News

Admissions:

Mr. H. P. Sewell, Jonesville

M. C. Long, St. Charles

Chester Rogers, Bonny Blue

Mrs. Ruby Brock, Big Stone Gap

Mr. James Allen, St. Charles

Mrs. F. M. Halsey, of Jonesville

Mr. Clyde Sprinkle, of St. Charles

Flora Gay Myers, Pennington Gap

Minnie Shouse, St. Charles

Minnie Burchette, Jonesville

Mr. Ross Reasor, Dryden

Miss Lorena Flanary, Duffield

John Riley Smith, Bonny Blue

Mrs. Casto Wilson, of Rose Hill

Mr. Eddie Bledsoe, City

Ervin Lipps, St. Charles

Mrs. John Peters, City

Mr. Grat Barker, City

Mr R. E Blevins, Big Stone Gap

Discharges:

Mr. H P. Sewell, Jonesville

Chester Rogers, Bonny Blue

Flora Gay Myers, Pennington Gap

Minnie Shouse, St. Charles

Minnie Burchette, Jonesville

Mr. Ross Reasor, Dryden

Miss Lorena Flanary, Duffield

Mrs. R. L. Lundy, City

Mrs. E. V. Fletcher, of Big Stone Gap

Mrs. Nannie Willis, of Woodway

4-H Achievement Day Program

The boys' and girls' 4-H Clubs are having their annual Achievement Day at Flatwoods High School, Saturday, October 28th.

A new and very interesting type of program is being planned. The 4-H members have planned an all-day program meeting to include folk songs and games during the morning session.

The afternoon session will include a Correct Dress Revue, Reports on Club Activities and a Puppet Show.

Mr. Richard Chase, who is connected with the White Top Music Festival, will be in charge of the games and the Puppet Show.

The 4 H Club members are inviting their parents to attend and enjoy the program with them

By the time some girls get all dressed up, its too late to go.

Ocoonita

A revival meeting will begin here Sunday night, Oct. 29. Services will be conducted by the Pastor, N. J. Johnson and Rev. Hennard of Tenn. Everyone is invited to attend.

Rev. Flanary of Stickleyville preached here Sunday.

Mr. N. J. Johnson and J. M. Lawson were visitors in Tenn., Sunday.

Miss Roberta Hinkle who has been visiting her aunt in Elizabethton, Tenn., returned home Sunday.

Rev. Flanary and son, Stickleyville, were the dinner guests of Henry Hammonps and family Sunday.

Misses Beulah Johnson and Marguerite Hargraves were week-end guests of relatives in Straight Creek, Ky.

Mr. and Mrs. Jess Johnson and children, Mr and Mrs. Clayton Lundy of Pennington attended church services here Sunday night.

Mr. and Mrs. Earl Ingle and little son Harold, and Mabel Ingle, Hubbard Springs, visited relatives here recently.

Mrs. Mavis Fleenor is visiting her brother, Glen Johnson and family in Cumberland, Ky.

John Pridemore, Ewing, was visiting friends here Sunday.

Mrs. Golden Hargraves and daughter, Barbara, who spent the past two weeks visiting in Cumberland, Ky., returned home Sunday.

F. F. A. News

The agriculture class of Pennington High School has been very busy this year We have selected the enterprizes and jobs to be studied this year

Since we have a new shop and some new tools, Mr. Carpenter has said that we will spend one-fifth of our time on shop jobs We have made three book cases for the library, and are planning to make some work benches for the shop.

Housley--Kelly

Mr. and Mrs. M. D. Kelly announce the marriage of their daughter Ferne, to J. R. Housley, Jr., September 23, 1939, Wise, Va.

Mrs Housley has been employed for some time at the Eunice Beauty Shoppe, Big Stone Gap.

Mr. Housley is associated with the Peoples Insurance Co., at Saltville, where the couple will make their home.

There was once a considerate husband who had his suits made with only one pocket. It saved his wife so much time at night.

Powell Valley News
Published by
Powell Valley Printing Co.
EVERY THURSDAY
PENNINGTON GAP, VA.

B. C. CULBERTSON Manager

One Year.....$1.00
Six Months.....50
Three Months.....35

Obituaries.....$1.00
Card of Thanks.....0.50
Advertising Rates on Application

Entered at the Postoffice at Pennington Gap, Virginia, as mail matter of the second-class.

MICKIE SAYS—

Weapons Against Diphtheria

"Under one name or another diphtheria has been recognized as a distinct disease for more than 2000 years. Nevertheless, the germ responsible for this communicable and dangerous childhood infection was not discovered until fifty-five years ago. The discovery five years later of antitoxin resulted in the development of present methods of its production and in the antitoxin treatment that has markedly reduced the diphtheria death rate," states Dr I. C. Riggin, the Commissioner of Health.

"In 1913, Schick, a Viennese physician, devised a test to indicate whether or not an individual is susceptible to diphtheria. And in the same year Von Behring, one of the discoverers of the diphtheria organism demonstrated that diphtheria toxin, neutralized with antitoxin, could be used to produce immunity in human beings. To-day, toxoid is generally, and most effectively, used as the protective agent

"For more than thirty years antitoxin has been available for the treatment of diphtheria. If antitoxin is administered during the first day of the disease nearly 100 per cent of the victims recover. When the delay extends to the second day, the deaths are about 5 per cent. When given on the third, fourth, fifth, and sixth days the fatality percentage respectively are 12.5 per cent, 22 per cent, 29 per cent, and 50 per cent. Which, interpreted in safety-first terms, means that if one's child is sick and has a sore throat, the physician should be called at once. If his diagnosis happens to be diphtheria, he possesses the means to cure.

"But the irony involved in the above advice lies in the fact that children need not have diphtheria. As previously stated it can be prevented in a large percentage of cases by a simple, harmless immunizing treatment with toxoid

"The fact that in 1938 no less than 1794 Virginia youngsters contracted this disease certainly is no reflection on the available scientific weapons, but rather upon parental ignorance or negligence that deprived them of the protection.

"To the non-immunized child, diphtheria still represents a powerful enemy. As little children are the most defenseless against it, the family physician should be given the opportunity to administer the protective treatment when it is between six months and one year of age. A very definite risk is run if immunity is delayed until school age, as the illness and death rates testify.

"Three months after toxoid treatment the physician will administer the Schick test to determine if protection has been adequately established.

"Thus, science and the physician are unusually well equipped to fight diphtheria. Indeed, the defenses are almost perfect However, parental recognition of this fact coupled with intelligent action must be more general than it is today if the diphtheria illnesses and deaths are to be drastically reduced."

Lee County Students Enrolled At Berea College

Berea, Ky, — Seventeen students from Lee County, Virginia, are enrolled in Berea College for the fall term, the Registrar's office has announced.

They are:

Clarence H. Boles, Charles H. Scott, and Virginia Ruth McNeil, of Rose Hill

Georgina and Ruby Ball, Marion E. Carter, of Jonesville.

Marion C Burchett, Paul William Pridemore, Georgia Lee Pridemore, and Bertie Beatrice Penland, of Gibson Station

Josh Beatrice Catron and Mildred Catron of Dryden.

William H. Davis and Carl Crittington Livesay, of Blackwater.

Henry S Shackleford and Oda Andrew Shackleford, of St Charles.

Mrs. M. D. Kelly Elected Red Cross Chairman

Mrs. M. D. Kelly has been selected as Roll Call Chairman of the Lee County Chapter of the Red Cross, taking the place of Rev. C. T. Miller.

The Red Cross Drive starts next week.

Food Sales Here Return $18,720 In Hidden Taxes

Families in Lee County pay an estimated $18 720 in hidden taxes annually through their purchases of food, a National Consumers Tax Commission survey showed today.

"Nearly eight per cent of the total food bill represents shifted taxes buried in the price of every purchase," the report stated. "These unseen levies, for example, take 11 per cent of butter costs, 6 and one half per cent of bread costs, 10 and one half per cent of sliced bacon and 14 and one half per cent of the cost of coffee."

The report was made through Mrs. Claude E Eley, of Suffolk, national committee member, who leads NCTC study groups in about 90 communities in the educational crusade against "unnecessary consumer penalizing taxes."

The report added:

"Chief offenders, and those that fall most heavily on lower income families, are hidden taxes. These are levied originally against the producer, manufacturer, shipper and distributor Unable to absorb the load, each must pass on a share of its taxes and the consumer ultimately pays them, usually without knowing it."

The commission, in whose non-partisan crusade group in approximately 5 100 communities have launched tax study programs, said the hidden tax figure does no include the many other hidden and direct taxes families here have to pay

The food tax estimate was computed from NCTC averages based on last available U. S Bureau of the Census figures which placed 1935 food sales in the county at $240 000 Government estimates of total sales in the country last year approximate the total in the 1935 study, the NCTC said.

Wheeler

Mr. and Mrs. E C. Blakemore entertained at their home recently Mr. and Mrs. Carl Ramsey, Middlesboro, Ky., Misses Mabel King, Pineville, Ky, Loretta and Beatrice Warf and Edith Webb, Cumberland Gap, Tenn., and Earl Sumpter, Wheeler.

Mrs. Edd Warren has returned to her home here after a few weeks' visit with relatives near Harlan

Mrs Tip Chadwell and daughter of Ewing, were visiting her parents here this week

Miss Dora Arnold was visiting friends at L. M. U. recently.

A successful man is one who can make more money than his wife can spend,

Ice is one of the few things which really is what it's cracked up to be.

Christmas Seal Sales In Virginia

Richmond—Virginians will be called upon to raise a total of $128 916 31 by their purchase of Christmas Seals this year to enable the continued prosecution of the war to control and eradicate tuberculosis in the Old Dominion, J. Vaughan Gary, president of the Virginia Tuberculosis Association, has just announced

While this is an increase of approximately $14 000 over the amount realized a year ago—$114 582.94 Mr. Gary explained that several county and city tuberculosis organizations already have exhausted funds needed for continued operation of their 1939 campaigns. If the goal sought this year is realized, Mr. Gary said, the programs of education and other activities designed to reduce the ravages of the white plague in Virginia probably will not have to be curtailed in 1940.

About four-fifths of the income derived from the sale of Christmas Seals, Mr. Gary pointed out, is used to fight the disease in the communities which subscribe the money The Seal Sale will start on December 1.

In this year's campaign, cities will be asked to invest $57,496 42 in the little holiday stamps, while the quota set for counties aggregates $71,204.30.

Lee County's 1939 sale was $215 19, and the quota for 1939 was $375.00

To The Voters Of Lee County, Virginia:

I am a candidate for Sheriff of Lee County, Virginia. Election November 7th.

I sincerely solicit the vote and influence of every voter in Lee County, regardless of party affiliations.

I am a Coal Miner, and a Charter Member of Local Union No. 6376, U. M. W. of America.

If I am elected, I promise to carry out the duties of this office to the best of my ability and see that the laws are strictly enforced.

I am against fee-grabbing, and will see what can be done about that if I am elected.

I will let the public help me select my Deputies. I want men that will obey the Laws as well as enforce them.

All that I am asking, and all that I am going to promise is a Square Deal.

I am not coming off of the ticket. If I did not intend to stay till the election, I never would have been a candidate.

I thank you one and all in advance for your vote and influence.

Creed Carter
A World War Veteran
Politicial Advertisement 40-1t.

For Good Wholesome
READING
See
J. Lawrence Robbins
Keokee, Va.
Representative For
READERS DIGEST

Say It With Flowers"
For All Occasions
Home Grown Flowers
Expert Designers
NORTON FLORAL COMPANY
FRANK HORSAN, Mgr.
Telephone NORTON 280
Member F. T. D. A.

To The Voters of Rocky Station District

I hereby announce my Candidacy for Supervisor of Lee County to represent Rocky Station District. Election to be held November 7, 1939. Your Vote and Influence will be greatly appreciated.

Respectfully,
W. ROY FLETCHER
advertisement 37-tf.

Vote For

TO THE VOTERS OF LEE COUNTY, VIRGINIA:

Having been nominated by the Democratic party, I am a candidate for the office of the Commissioner of the Revenue for Lee County, Virginia.

I sincerely solicit the vote and influence of each and every voter in Lee County. If I am elected, I promise to carry out the duties of the office and my obligations as a servant of the public to the best of my ability.

Yours very truly,
W. W. Jessee
advertisement 26-tf.

VOTE FOR
Jeff W. Newman

Democratic Nominee For
SHERIFF
Lee County, Virginia
ELECTION NOV. 7, 1939
Your Vote Will Be Appreciated

Engines, Tractors, Boilers, Saw Mills, Wood Worging and Road Building Machinery, Well Drilling Machines, Gasoline Engines, etc.
R. P. Johnson,
Wytheville, Va.
advertisement 30-tf.

H. E. Gibson For Supervisor

To the Voters of Rocky Station Magisterial District, Lee County:

After one term of service as your County Supervisor, I am again a candidate for the office, and solicit your votes for re-election this fall at the same Three-Point Program:

Point No.1—Sound Business Management of County Finances.

Point No. 2—Improvement of Schools and School Transportation.

Point No. 3—An All Year Road to Every Community.

Also two additional Points that have been added during my term of office, to which I have given my support:

Point No. 4—The Virginia Public Assistance Program, Commonly Called the Relief Program.

Point No. 5—The Full County Health Unit.

I invite your examination of my record as made on these Five Points, the increased services rendered the people by your County Government, and call your attention to the reduction in Taxes during my term from $4.10 at the beginning to $3.80 now. I shall strive for further reductions.

H. E. Gibson
advertisement 31-14t.

To All Voters of Lee County Irrespective Of Your Party Affiliation:

I wish to announce that I am a candidate for election to The House of Delegates of Viginia. Election to be held November 7, 1939.

I was reared in Lee County. I attended the public schools of Lee County and Milligan College, and fully appreciating the need of progressive legislation vitally important to the people of The Great County of Lee, I feel that I am well qualified to represent you in The House of Delegates. If I am elected to said office, I shall favor and urge adoption of the following program:

1. Election of our public school officials by popular vote.

2. A minimum salary of $80 per month for the teachers in our public schools.

3. A free text book system.

4. A sound retirement system for teachers.

5. A system of good roads in general, primary and secondary roads in particular.

6. An ample pension system to care for our aged and decrepit citizens.

7. A law that will forever end prostitution of the ballot in our elections.

8. I shall favor legislation that will promote a better understanding between labor and capital.

9. I shall favor economy in the administration of government.

I have advocated adoption of the above program for more than thirty years.

YOUR VOTE AND INFLUENCE SOLICITED AND SINCERELY APPRECIATED.

M. S. Edens,
A Veteran of Foreign Wars
advertisement 34-1t.

WE DO JOB PRINTING

For Sale

House and Lot, back of High School in Pennington Gap. Bargain Price $900.00 Cash or Terms. Water and Lights. See mefquick, before Sold.
Cam J. Lewis
Pennington Gap, Va.
Phone No. 104-J
adv. 40-3t.

To The Voters Of Lee County, Virginia:

Since I have failed to get my name placed on the official ballot, it has been reported that I will not be a candidate for Commissioner of the Revenue.

I want to state to the people that I am still a candidate and will be until the 7th of November, 1939.

I am trying to make a thorough canvass of the County and see every voter in person. But being a man with one foot off, I am unable to scale the hills and mountains like a man with two feet, and should I fail to see you in person, I don't want you to think for a moment that I am not making an effort to see you and I hope you will vote for me just the same as if I had seen you.

To those who do not know me in person, I wish to state to the voters of this County that I am running on the following principles: I believe in equal rights to all citizens and special privileges to none.

I am a friend to the tax payer and the laborer whether he works on top of the ground or beneath the mines. My heart is with them.

I believe in Christianity. I have always tried to be a Christian gentleman.

I am strictly temperate I was never drunk in my life, and never expect to be. I have no use for liquor which is wrecking so many homes and destroying the lives and characters of so many mothers' children.

I believe in any officer serving the people and not his party. I believe in putting citizenship before partyism anytime.

Now Ladies and Gentlemen, If you believe in the above principles I want to urge and beg that you vote for me next November for this office, although my name will not appear on the ballot.

You can vote for me the following way

When you go to the polls and get your ballot, you look down that ballot until you find the name:

☐ **W. W. Jessee**

Just below that name you will find a space to place my name in.

If you wish to vote for me don't make a mark in Jessee's name nor the square before it.

But simply write my name with a cross before it, just like this:

☒ **A. M. Myers**

If you can't write sufficient to place my name there you will be furnished with a rubber stamp and you can simply stamp my name in.

If you voters want me for your next Commissionor please begin right now to teach folks how they might vote for me.

I am yours for service.

A. M. Myers
Political advertisement

Social and Personal

Mrs. W. R. Pennington has returned home from Cincinnati where she has been for several days with her daughter, Ruth Dabney, who is ill in a hospital there.

Mrs. Charles Beverly of Washington, D. C., is visiting her parents, Mr. and Mrs. Vance King.

Mrs. Earl Litton was shopping in Middlesboro, Ky., last Wednesday.

Ty Harbor of L. M U. spent the past week-end with home folks here.

G. L. Barker who underwent a appendix operation at Lee General Hospital Saturday night is getting along nicely.

Mrs. Paul Robbins and Mrs. Coy Creech were shopping in Bristol Friday.

Miss Rebecca Kilgore of Esserville, was visiting her aunt, Mrs. J. B. Wells Sunday afternoon.

Mrs. J D. Housley, of Evarts, Ky., spent the week-end with her sisters, Lethia and Hope Denny and Mrs. E. E. Fry.

Clifton Hurst of Harlan, Ky., spent the week-end with his mother, Mrs. Victoria Hurst.

Mrs. Justis Hampton of Ashland, Ky., was the guest of her sister, Mrs. Lucille Legg last week.

Make a date to visit your Rexall Store on Wednesday, Thursday, Friday or Saturday November 1-2-3-4. A saving worth your while is waiting for you. $50 bargains. 2 for the price of one plus 1c.
PENNINGTON PHARMACY Inc
The Rexall Drug Store
Pennington Gap, Va

Mr. and Mrs. H. L. Nolan left Wednesday for Hot Springs, Ark., where they will spend a month.

Mrs. C. B. Fry spent Monday with her daughter, Mrs. Clyde Luntsford at Johnson City.

Mr. W. H. Fleenor, Eagon, Tenn., was visiting here.

Miss Mary Bolin spent last week at home.

Mr. and Mrs. Jim Lucas and son, Clyde, of Oklahoma City, Mr. and Mrs. J. E. Hall of Stonega, R. P. David, Elmo David and daughter, Suzanne, were guests of Mr. and Mrs. G. W. David Sunday.

Mr. and Mrs. Guy Quinley and son Jimmie, of Dayton, Tenn., are visiting Mr. Quinley's parents, Mr. and Mrs. J. W. Quinley.

Mr. and Mrs. J. M. Barker and Mr. and Mrs. Millard Barker of Appalachia were visiting here Sunday.

Mrs. J. W. Quinley, Mr. and Mrs. Fred Quinley spent Saturday with Rev. and Mrs. C. F. Watking in Knoxville, Tenn.

Mrs. Tony Olinger, who has been very ill is improving

Mrs. Banner Rasnake is visiting friends here this week.

Mrs. W. M. Buckles of Big Stone Gap was visiting her niece, Mrs. Walter Harber, Tuesday.

Mrs. Cowles Kelly and children of Big Stone Gap were guests of Mrs. M. D. Kelly and family last week.

Save almost half what you usually spend for drug store items Wait for the Rexall ORIGINAL One Cent Sale. Four big days! 250 bargains! And two for the price of one plus only one cent. Wednesday, Thursday, Friday, Saturday, November 1-2-3-4.
PENNINGTON PHARMACY, Inc
The Rexall Drug Store
Pennington Gap, Va.

Rev. W. B. Moore is spending a week in Richmond attending a convention.

Duffield

S. W. Anderson of Duffield, has returned home from a visit in Indiana.

Mrs. Samp Sage and Mrs. Bill Watson spent Tuesday afternoon with Mrs. S. W. Anderson of this place.

S. W. Anderson visited a day with his daughter, Mrs. Lois a Spears who is in training for a nurse at City Hospital in Louisville, Kentucky.

Free Enterprise

In times of war or peace there is one defense we Americans constantly need and should never forget. We consider it so much a matter of course we rarely think of it.

It is the habit of free enterprise—the ability to go ahead on our own, to develop our resources; to freely exercise our enterprising spirit. This habit has most distinguished our work and progress from that of the peoples of other lands. It is not the result of an accident. It found its roots in the stern necessities of frontier life and in the independent character of the founders who firmly believed in liberty of worship, the right of private property, freedom of speech and the printed word. Liberty and freedom of the individual were the foods on which the founders nurtured their industry, government and religion. They and their children and great-grandchildren fought to obtain them. Succeeding generations by neglect are in danger of losing liberties so firmly established that they were never challenged.

Nothing is so essential to our defense at home as the maintenance of this spirit of free enterprise on which we have built.

Connecticut Economic Council.

Dear Fellow Sunday School Workers:

The regular fifth Sunday meeting of the Sunday School Department of the Powell River Baptist Association will be held Sunday, October 29th, at 2:00 P. M., at the Pennington Gap Baptist Church.

This is the first meeting for the Associational year 1939-40 and it is desired that every church in the association be represented: not only the teachers and officers of the Sunday School but all who are interested in Sunday School work, are urged to be present.

Departmental conference will be held for all departments and we are also planning a conference for Sunday School Superintendents.

The program will be as follows:

1. Hymn—"Standing on the Promises."
2. Invocation—Rev. J. Kelly Ball.
3. Devotional — Rev. Glenn F. White.
4. Roll call by churches.
5. Business.
6. Conferences led by Departmental Supts. as follows:

Extension—Mr. R. S. Stidham.

Adult Dept.—Mr. John B. Snodgrass.

Young Peoples' Dept.—Mr. J. Kelly Ball.

Intermediate Dept.—Mrs. Emmett Robbins.

Junior Department—Mrs H. C. Williams.

Primary Department—Miss Opal Pennington.

Beginner—Mrs. J. Kelly Ball.

Cradle Roll—Mrs. J. L. Luntsford.

7. Closing Assembly.

Hymn

"Why the Standard of Excellence"—Miss Gladys Parker.

Benediction.

Superintendents, let's all make this a great Sunday School Rally! Come and bring all your workers with you!

Yours in the cause of Christ,

B. H. Wainscott,
S. S Supt., Powell River Baptist Association.
Pennington Gap, Va.

Gibson Station

C. L. Estep and Hubert Ayers were in Middlesboro, Ky., Friday.

Carlo Burchett and son, Lonnie, and Hubert Ayers were in Cumberland Gap and Tazewell on business Thursday.

Joe Ayers has been on the sick list the past several days.

J. B. Bryant is spending a few days with his grandfather, Jasper Estep, at Big Sping Union.

"Passenger—"If I had a cigarette now, I'd be in Heaven."

Pilot—"Yeah, you would be. You're sitting on the spare gas can!"

The Hair-Cut Yardstick

To strip away the veneer and camouflage of governmental bookkeeping is the first step in achieving genuine economy—that's the opinion of Mayor H. W. Baals of Fort Wayne, Indiana.

He makes the various municipal costs so plain that the average citizen can compare them with a haircut, a loaf of bread or a pack of cigarettes.

In addressing the annual conference of the National Consumers Tax Commission in New York, the Hoosier mayor said:

"In Fort Wayne we show that the individual who has a home assessed at $4,000 will pay 42 cents a month for police protection, or the price of a meal; for fire protection 48 cents; less than the price of a haircut—in Fort Wayne; garbage collections 8 cents less than a Sunday paper; street cleaning 13 cents, less than a gallon of gas; street repair, 6 cents, the price of a pound loaf of bread; for parks and recreation 32 cents, the price of a pound of steak; health department 5 cents, the price of a soft drink; payment on debt 15 cents, the price of a pack of cigarettes; other city activities, including pensions and schools, 27 cents, less than a movie ticket."

The total is $1 96 a month for all the civil services in Mayor Baals' city. How many other municipalities can use such yardsticks so favorably?

There should be interesting action in some 6,000 city and village halls when the NCTC delegates return home bearing word of Mayor Baal's political brass tacks.

Presbyterian Church Of Lee County

Rev. G. Sexton Buchanan, Pastor

Monthly Calander Of Services:

1st Sunday 11 o'clock—Lee Church, Jonesville.

2nd and 4th Sundays 11 o'clock—Mt Carmal, Rose Hill.

3rd Sunday 11 o'clock—Pennington Gap High School Auditorium.

Young People's Meeting and Worship Services Each Sunday Evening—6:30 o'clock, Mt. Carmal.

Prayer, Bible Study and Fellowship Service, Wednesday—6:30, Mt. Carmal.

Public cordially invited and welcomed to all services.

"Your dog is howling. What's the matter with him?"

"Oh, he's just lazy."

"But there must be some other reason for him to howl like that."

"Oh, no. He's sitting on a thistle and too lazy to get up."

Rose Hill

Mrs. B. F. Kincaid is visiting in Barbourville, Ky., this week.

Miss Kathleen Bales and Miss Mary Louise Bales, Richmond, Ky., spent Sunday with relatives here.

Mrs. John Banner, Knoxville, Tenn., is visiting friends here

Mrs. Flora Davis has returned from Loyall, Ky., where she visited her daughter, who was sick.

A. E. Rowland and mother made a business trip to Washington, D. C. this week.

Hook Ledford and Mrs. Clyde Howarn have returned from a motor trip to Arkansas and Oklahoma

Mrs. Jim Cheek continues to be very ill

Mrs. Kittie Pierce recently visited relatives in Abingdon

Bruce Woodward and his mother have gone to Florida for the winter. They have leased their cafe to Mr and Mrs. Bud Ball.

Mrs. Axie Woodward and son, Bruce Woodward spent Monday night in Rose Hill enroute to Florida from Booneville, Ky., where they have been for some time.

The series of meetings conducted at Mt. Carmel Presbyterian Church by the pastor, Rev Sexton Buchanan, continues with much interest and good attendance.

Oscar Smith was a business visitor in Knoxville this week.

Mrs. Delia Richmond was a Sunday dinner guest of her sisters, the Misses McLin.

Mr. and Mrs. Don Hargraves and family were visiting his parents, Mr. and Mrs. Don Hargraves, recently.

Mr. and Mrs. H. B. Seale and daughter of Barbourville visited Mr. and Mrs. Seale and Mrs. W. M. Poulston the past week-end.

Mrs. Maude Haynes, of Tazewell, has returned to her home after a week's visit with her sister, Mrs. N. E. Davis.

"No tramp or beggar can come near the house without Fido letting us know it."

"What does he do? Bark?

"No. He crawls under the sofa."

Christian Church

W. B. Moore, Pastor

Bible School—9:45
S. H. Orr — Superintendent.

Devotion and Communion—10:30.

Preaching —11:00 a. m.

First and Third Sunday Nights—7:00.

Christian Endeavor meetings—6:00 p. m.

Mrs. Maggie King and Mrs. W. B. Livesay—Superintendents.

Missionary and Ladies Aid Societies meet jointly First Thursday each month—2:00 p m.

A hearty welcome awaits any who want to come and worship with us, at these and all other services at this ....

Dog Owner (to landlady) "This apartment is too small. Why, my dog has to wag his tail up and down."

We Are Not 50 Years Old
But we know how to keep your clothes looking like new .....
And That's Something You Can Appreciate Too - - When
You have your Cleaning and Pressing done in our modern plant and let us show you how up-to-the-minute our expert service can be.
DELUXE CLEANERS
Phone 181-J Pennington Gap, Va.

"Chevrolet's First Again!"
FIRST AGAIN in modern features . . . first again in beauty and luxury . . . first again in performance with economy . . . first again in driving ease, riding ease and safety . . . first again in high quality at low cost among all cars in its price range!
NEW "ROYAL CLIPPER" STYLING
NEW FULL-VISION BODIES BY FISHER
BIGGER INSIDE AND OUTSIDE
NEW SEALED BEAM HEADLIGHTS WITH SEPARATE PARKING LIGHTS
"THE RIDE ROYAL"
Eye it! Try it! Buy it!
85-H.P. VALVE-IN-HEAD SIX
$659
NEW EXCLUSIVE VACUUM POWER SHIFT
SUPER-SILENT VALVE-IN-HEAD ENGINE
PERFECTED HYDRAULIC BRAKES
LARGER TIPTOE-MATIC CLUTCH
CHEVROLET HAS MORE THAN 175 IMPORTANT MODERN FEATURES
New 1940 CHEVROLET
JESSEE CHEVROLET SALES CO. Pennington Gap, Va
EWING MOTOR COMPANY, Ewing, Va.

State Radio Network In Making

Coordination of Virginia's law enforcement system will reach a peak early next year with the operation of a modern communications system by the division of motor vehicles that will roll up the borders of the Old Dominion and bring them within yelling distance. First of the radio stations will be operated by the beginning of the year and the entire system of radio and teletype will be in use by March 1. "Within a few minutes after we get the signal, we'll be able to block every road leading out of Virginia," explained Major Roy P. Bishoy, Director of State Police and Safety. "The system, which will open Virginia to industry and close it to crime, not only will offer protection against law breakers but will enable aid to be given in case of major disasters such as the hurricane that struck along the coast six years ago, and to handle more easily traffic at big celebrations and maneuvers."

Crews now are at work no stations at Richmond, Culpepper and Appomattox, which are expected to cover the entire area east of the Blue Ridge Mountains, from Roanoke to Fredericksburg, except for the Norfolk area, where a small sub-station will be established. Present plans call for additional stations in Rockbridge, Wythe and Wise Counties. The teletyge stations, the points to which alarms first will come and be teletyped to headquarters, will be set up in major cities and possibly in a number of sheriff's offices in the counties. The system requires additional officers to operate and as a consequence 100 new men on the police force and 18 additional on the Bureau of Investigation have been requested to supplement the 150 officers now employed.

The cost per student and the load per teacher will be sought in an audit of all State institutions of higher learning contemplated by the State Auditor. In the 30-day study, compilations of faculty members will be made and the number of students and hours taught by each will be ascertained. In addition, an effort will be made to determine the "Overall" educational cost per student by taking into consideration all administration and institutional expenditures.

Only 130 Virginians who fought in the War between the States are alive today, according to pension rolls in the State. Those left were mere boys, just able to carry muskets, when the war raged

---

Mrs. Jones—"I hear you and your husband aren't on speaking terms."

Mrs. Smith—"That's a lie! Why, only this morning he called me a darned old hag."

Worth An Anniversary

This year, in various parts of the country and in various manners, the 300th anniversary of the printing industry is being celebrated. Like other events of this sort, it will give rise among a certain group to the usual criticism that anniversaries and special celebrations are a waste of time and a weari- of the flesh.

There is one important point that these ney sayers miss in occasions like the present anniversary of printing. It is the fact that these occasions offer an excellent opportunity to remind ourselves of humanity's record of constructive accomplishment. Here, in this country at this particular time, we ought to pay particular attention to these matters, in which the United States stands pre-eminent.

Let's look at the printing industry in America for a moment Its record, typical of so many American industries large and small which have opened up new jobs, new payrolls, and lower cost products through increased use of machinery, is worthy of celebration.

Back in 1880, before the extensive use of modern machinery in the industry, there were 58,506 employees in printing, according to the census. In 1886 the linotype machine was invented. It was followed by a number of other improvements which cut the costs of printing and permitted its wider use, and as a result it is estimated that today there are more than 450,000 employees in the industry, with a payroll of more than three-quartets of a billion dollars.

That record of jobs, payrolls, and more enjoyable living for Americans strikes us being worth an anniversary celebration any time!

Quick War Relief Given by Red Cross

Shipwrecked U. S. Citizens, Wounded Poles, Refugees, Repatriates Aided

Washington.—The American Red Cross moved quickly at the onset of hostilities in Europe to organize relief for war sufferers and give aid to American citizens stranded in danger zones or rescued from sea-warfare catastrophe.

Red Cross officials pointed out that following contact of German Polish forces on September 1, the organization made available medical relief for civilians and armies of Poland; provided aid for Americans repatriating from Europe as they landed in the United States ports; granted medical and maintenance assistance to American survivors of the "Athenia," first sea casualty of the war; gave financial aid to the American Hospital in Paris, France, and developed a comprehensive communications system to allay the fears of distraught relatives

Norman H. Davis, chairman cabled the International Red Cross Committee in Geneva on September 1 asking what relief would be needed from the American Red Cross In a first step in consolidating Red Cross relief forces throughout the nation, 3,700 Red Cross chapters were authorized to begin producing refugee garments and to accept contributions for war relief.

A quick response from the Polish Red Cross to Chairman Davis' cable to the International Committee resulted in an American Red Cross appropriation of $50,000 for the purchase of 45 items of medicines, and for army blankets and a quantity of large hospital tents capable of housing 50 stretcher cases each.

Oct. 31 Last Day For Carrying Out '39 AAA Practices

Blacksburg—S. K. Cassel, state executive officer of AAA, reminds Virginia farmers that October 31 is the closing date for carrying out soil-building practices under the 1939 Agricultural Conservation program.

This means that credit will not be allowed under this years program for practices carried out after October 31, Cassell explained.

According to preliminary reports, outstanding progress has been made, by Virginia farmers taking part in the program, in the carrying out of soil-building practices this year. Not only were there increases in the amounts of practices carried out, but real progress was made this year in the kind of practices performed, Cassel pointed out. Farmers this year have chosen practices that are better adapted to their farming set-up and soil needs than ever before. This has resulted in outstanding achievements in conserving and improving the land.

The carrying out of more desirable practices resulted in large part from closer contact of AAA committeemen and the county office with farmers through the use of the "farm plan." This personal contact of committeemen and farmers made possible the working out of a list of soil-building practices most needed on the farm

Among the most important practices, which are not routine, used in the State this year are the application of lime and the use of phosphate on legumes and grasses.

The Virginia State Chamber of Commerce has been notified that during the four years of the Works Progress Administration of Virginia, which is now the Works Projects Administration, there was expended $5,297,593 for items not including labor. During this period non-labor expenditures of the Government plus those of local or State sponsors totaled $15,838,627. It was also announced that 29 projects have been completed in the WPA's school construction and repair program in Virginia the first eight months this year.

"Will it take Bill long to pack his trunk for the holiday vacation?"

"Pack? Why, when Bill buttons his coat his trunk is packed."

Farmer: "I raise wonderful strawberries."

Buyer: "Are they really good?"

Farmer: "Absolutely the best. Luscious large, blood red juicy fruit."

Buyer: "Do you put fertilizer on them?"

Farmer: "No just cream and sugar."

A HELPING HAND FOR ALL

American Red Cross Roll Call Poster for 1939.

Guardian of Life and Health

A reserve of 44,000 Red Cross registered nurses stands ready to aid in preserving the life and health of the nation. Typical activity of Red Cross nurse is shown, working in clinic under doctor's supervision. Red Cross nurses are nation's reserve for Army, Navy and Government hospital service, and also to serve civilians in epidemic or disaster. The Red Cross Nursing Service is supported by members who join the Red Cross during Roll Call, November 11 to 30.

Red Cross Nurse Reserve at Peak

Disaster Service, Home Nursing, Health Education, Keep Thousands Busy

Washington.—The Red Cross reserve of registered nurses qualified for immediate duty is stronger than ever before, Miss Mary Beard, director of the American Red Cross nursing services, announced

"We now have a first reserve of 15,000 unmarried nurses under 40 years of age available for duty with the Army, Navy or government nursing services and subject to call by the Red Cross for disaster work," she said "This is 700 more than any previous first reserve registration."

Miss Beard pointed out that the increase has been gradual and that only registered nurses meeting rigid requirements of training and physical fitness are enrolled All classes of nurse reservists including nurses now employed by the Red Cross, bring the reserve corps total to 44,283. During the World War of 1914-18 the American Red Cross mustered nearly 20,000 nurses for duty with Army, Navy, and Red Cross hospitals, at home and overseas.

"Maintenance of the Nurses Reserve is provided by our charter and is in line with Red Cross policies of preventation and preparedness, but the peacetime work of our nurses is equally important," Miss Beard said.

tors, were regularly engaged in visiting the sick, aiding physicians in examining school children, conducting inoculation programs to stamp out contagious illness, launching trial nursing services in out-of-the-way communities, and carrying on important health education work to qualify family groups to care for sickness at home.

All nurses who are needed for Red Cross nursing activities are drawn from the Red Cross reserve of qualified nurses, Miss Beard said

Last year Red Cross public health nurses made more than one million visits in behalf of the sick and gave skilled care to 272,729 persons. The majority of Red Cross nursing services cover entire counties to include both rural areas and industrial centers where nursing help is scarce.

Last year, in schools and clinics, nurses cooperated with physicians in examining 695,575 children, and aided in the task of correcting defects. Children examined were enrolled for the most part in rural schools where this type of preventive service is rare There are 655 Red Cross nurses engaged in this work in 477 communities.

In the field of health education Red Cross nurses have instructed more than 1,000,000 family members since 1914 in how to care for the sick at home and have set new standards of hygiene for the family. Last year the Nursing Service held 4,795 classes in home hygiene and care of the sick and awarded certificates to 61,296 persons who passed examinations.

This service to the public is supported by the men and women who join the Red Cross during

Guard Training Time Doubled

Training time of units of the Virginia National Guard has been doubled in an order received by Brig. Gen. Gardner Waller, Adjutant General, from Maj. Gen. A. Bert H. Blanding, Chief of the National Guard Bureau of the War Department. There are to be eight drills per month instead of four during the period Oct. 15 to Jan 31, and, in addition seven days of field training. The regular schedule of pay will apply for the extra drills. The doubled program is a part of the American preparations in the light of the war in Europe.

General Waller has reported that the first Virginia Infantry will go into camp at Virginia Beach on Nov. 5 for a week of maneuvers. They will be followed the next week by the 116th Infantry and the 111th Field Artillery will be assigned to the reservation for the week of Nov. 19 General Waller said that approximately 4,025 men from Virginia will go into camp on the respective dates and that they will be given intensive training, their first cold weather maneuvers since troops from this state went to Texas in 1916,

---

FREE! If excess acid causes you pains of Stomach Ulcers, Indigestion, Heartburn, Belching, Bloating, Nausea, Gas Pains, get free Sample, Udga, at Pennington Pharmacy.

advertisement 40-16t.

Notice

Notice is hereby given that Edgar Brown trading as Brown's Cafe, located on the State Highway between Woodway and Pennington Gap at junction of No. 630, intends to apply to the Virginia Alcoholic Beverage Control Board for a license to sell beer on and off premises at the above location.

Signed this 23rd day of October, 1939.

Edgar Brown, Owner

advertisement 43-1t.

Breath Offends?

Bad breath is sometimes due to bad teeth; often caused by sluggish bowels. To neglect it may invite a host of constipation's other discomforts; headaches, biliousness, loss of energy or appetite. Take spicy, *all*-vegetable BLACK-DRAUGHT tonight. This intestinal tonic-laxative tones lazy bowel muscles; cleanses gently, promptly, thoroughly by simple directions. Try BLACK-DRAUGHT, the time-tested laxative.

"Father: "Johnny, I've got a surprise for you. Today I'm going to take you for your first ride in the air!"

Little Johnny: "First, nothin'! I been up before."

Father (confused): "Why I'm sure you haven't, son"

Johnnie: "Gosh pop, do you mean to say that you forgot how the stork brung me?"

SUBSCRIBE TO THE POWELL VALLEY News

How To Relieve Bronchitis

Bronchitis, acute or chronic, is an inflammatory condition of the mucous membranes lining the bronchial tubes. Creomulsion goes right to the seat of the trouble to loosen germ laden phlegm, increase secretion and aid nature to soothe and heal raw, tender, inflamed bronchial mucous membranes. Tell your druggist to sell you a bottle of Creomulsion with the understanding that you are to like the way it quickly allays the cough or you are to have your money back.

CREOMULSION
for Coughs, Chest Colds, Bronchitis

FREE TRIAL FOR KIDNEY WEAKNESS Money Back IF IT FAILS

Take FAMOUS KIDANS for BACKACHE or Frequent, Scanty, or Burning Passages or Leg Pains; Loss of Energy; Tired, Lazy Feeling; Headaches; Dizziness; being a source in functional Kidney disorders.

KIDANS work speedily. Diuretically stimulates Kidneys and Bladder to pass off acids and poisonous wastes, thus affording relief from these distressing symptoms. Thousands report pleasing results. If you have something functionally wrong with your kidneys, try KIDANS.

SEND NO MONEY

Write for TWO Boxes of KIDANS. Upon arrival pay $1.00 plus postal fee. If $1.00 is sent with order we pay all postage. Use one box. If not entirely satisfied with results return other box and we'll instantly refund your money. We take the risk. Order KIDANS today. Address THE KIDANS CO., Cons. Exchange Building, Atlanta, Ga.

A leather of character in a shoe of character

COHEN'S
Established 1899
Norton, Va.
Quality, Service, Values

Your Cold Cough Is Tough On Your Friends, Too!

You can't blame your friends for wishing you would go somewhere else with your cold and cough; colds are highly contagious and cause more loss of time from illness than all other diseases combined.

Get Mentho-Mulsion. Mentho-Mulsion is guaranteed to stop your cold cough immediately and rid you of that cough entirely, quicker than any medicine you ever tried, or every cent of the cost will be refunded without question.

Mentho-Mulsion is the formula of the dean of pharmacy of a large mid-western university. It contains vitamins A and D to build up your cold resistance, and seven soothing, healing oils and unguents, with highest quality beechwood creosote for penetration. Genuine California fig syrup gives Mentho-Mulsion a taste you will like and makes it cling to your irritated membranes as its healing ingredients act more quickly and effectively.

Feverish, irritated air passages are fine nesting places for stray germs, including even such dangerous ones as flu, pneumonia and tuberculosis. It is dangerous to take a chance with a cough due to a cold.

Mentho-Mulsion is endorsed by your neighbors and guaranteed by

LEE DRUG STORE

POWELL VALLEY NEWS

Volume 20, Number 44 — PENNINGTON GAP, VA., THURSDAY, NOVEMBER 2, 1939 — $1.00 Per Year--5c Per Copy

Let Us Be Thankful

Over three hundred years ago, a boatload of political and religious refugees from Europe, our Pilgrim fathers and mothers, landed in America in search of peace and freedom.

For over three hundred years this America of ours, yours and mine, has stood for hope and opportunity. It has stood for freedom of work, of religion. It has been the haven for the persecuted and unwanted, the disheartened of every country of the old world

Children have come to our land of peace and freedom, with terror in their eyes and fear of mankind in their hearts. A few brief months later they have learned to smile again and to play and to trust.

Adults, with despair and hopelessness as their only emotions, have here found peace and a chance for a new life.

Let us be thankful that we have preserved such a land Let us struggle to preserve it for our children.

Three thousand miles of clear water divide us physically from the horror and upheaval of War which is again destroying peace and freedom in Europe. But that horror and upheaval are reaching us through our radios, our newspapers, the printed and whispered stories of atrocities. For war breeds nightmares of falsehood and misrepresentation as surely as it breeds hatred and destruction.

We can be thankful that the President of these forty-eight United States gives a plea for neutrality. That he gives assurance and reassurance that every effort of our government will be directed toward keeping us out of a conflict that is both tragic and futile.

We can keep out of it. This is a democracy where concerted public opinion is the most powerful influence that exists. We can refuse to accept the thought of our entering into this war as "inevitable." We can fight with every ounce of mental and spiritual strength we have, against propaganda that would entangle us. It's up to us—the common people of these United States!

Let Us Be Thankful!

Future Farmers Hold Meeting

The Pennington Chapter of the Future Farmers held its regular monthly meeting Tuesday, October 31, in the Agriculture building There were 58 members present. The president, James Turner, called the meeting to order, and the minutes of the last meeting were read by Ed Harber, secretary. Rules and regulations for conducting meetings were passed.

Then there was the Scotchman who talked through his nose to save his false teeth.

Jones--Dishner

The marriage of Mary Alice Dishner and Mr. Billy Dee Jones on Wednesday, October 18, 1939, has just been announced by her mother.

Miss Dishner is the daughter of Mrs Claude Herron of Duffield, Va. and the late Mr. James Dishner, who was well known in this section, being connected with the Stonega Coke and Coal Co. He was active in Masonic circles.

Mr. Jones is a son of the late Mr. and Mrs Fleetwood Jones, former residents of Big Stone Gap

Mr. and Mrs. Jones will make their future home in Big Stone Gap, where he is in business.

Election November 7

Richmond—At the polls next Tuesday voters will decide contests for 39 seats in the Virginia General Assembly, including 9 in the State Senate, and 131 county officers. Democratic-Republican contests mark seven Senatorial Districts, one of which elects two Senators, and in one the Democratic nominee is opposed by an independent incumbent There will be contests between Democrats and Republicans in 14 House races and independents and Democrats will vie in five instances. In one county five candidates are seeking election to the house as a result of the resignation of the regular nominee who will become a Trial Justice. A Socialist is running against six Democratic nominees for the House in Richmond.

The counties will elect their treasurers, commissioners of the revenue, sheriffs and Commonwealth's Attorneys, and contests are being fought for 131 of these offices Included in this number are the offices of 43 sheriffs 31 Commonwealth's Attorneys, 30 Treasurers and 27 Commissioners of the Revenue.

Few of the contests for assembly seats have developed issues of Statewide import, although several are expected to bring out a heavy vote of Democrats and Republicans Many leaders in both the House and the Senate have no opposition and the lack of contests for numerous county offices will reduce the balloting in these cases.

Mrs. Elleta Young Thomas and little daughter, Virginia May, of Schenectody, New York, are visiting Mrs. Thomas's parents, Dr. and Mrs. G. W. Young.

SUBSCRIBE TO THE POWELL VALLEY New

Reports Of Legislative Commissions

Richmond—Finishing touches are being given to reports of numerous legislative commissions for submission to the General Assembly session starting in January. These recommendations probably will provide the basis for whatever new legislation is adopted.

Chairman of commissions and their respective studies are: Senator Aubrey G. Weaver, Front Royal, highways; Senator Lloyd Robinette, Lee County, schools; Delegate John B Spiers, Radford jails; Delegate Francis Maller, Fairfax, merit system for State employees; Senator Leonard Muse, Roanoke City, insurance; Delegate Scott Litton, Russell County, coal industry; Dr. Raymond B. Pinchbeck, dean University of Richmond, county government; former Senator John W Rust, Fairfax redistricting; Senator Hunsdon Cary, Henrico labor relations

The State Department of Education last week made public a statistical study for the ten years 1928 1939, showing Virginia's annual per capita expenditure for schools to be $8 71 compared to a national average of $15.33, and the average salary of Virginia teachers to be $810 compared to $1,283 for the nation. Increases in enrollment, attendance, value of school property and library facilities were listed, yet the report emphasized that Virginia ranks text to the bottom of all States in the "effort" Virginia makes in behalf of its school system.

Hallowe'en Socials Enjoyed

Two Hallowe'en Socials were enjoyed by the young people of the Methodist Church. One on Friday evening, October 27, given by the Epworth League; the other Monday evening, October 30, given by the Intermediate Department of the Sunday School.

Both these Socials were attended by large numbers of young people.

At both the Socials the "Spook" family was well represented; including fortune tellers, ghosts and witches.

The games and refreshments were in keeping with the Hallowe'en season.

Mrs. J. D. Garland, Mrs. Joseph Payne, Mrs. T. R. Tiller and daughter, Verlie, spent Sunday with their sons who are attending Cumberland College at Williamsburg, Ky.

Hospital News

Admissions:

Mrs. E. P. Fleming of Jonesville

Mrs. Elbert Pendegraft, City

Mrs. Ada Boggs, Lynch, Ky.

Mrs. Reba Yeary Gilliam, Big Stone Gap

Mr. O. E. Fox Big Stone Gap

Mrs. Orbin Roller, Fairview

Miss Helen Cress, Jonesville

Dorothy Minton, City

Jean Byington, Jonesville

Mrs. Mary Thorpe, St. Charles

Fleet Meadows, Jonesville

Mrs. Maggie Hughes, of Dryden

Della Speers, St Charles

W B. Kirk, Jonesville

Margaret Richards City

Mrs. Bigie Hampton, of Bonny Blue

E. S Evans, City

Mrs. Lorene Ely, Cincinnati, Ohio

Mrs. Carl Stapleton, City

Ben Brown, Benedict

Mrs, George Edwards, St Charles

Mrs M A Muncy, Appalachia

Mr. M D Hayes, Benedict

Mr. Charles Crawford, Olinger

Mrs. Georgia Miller of Bonny Blue

Ethel Johns, Duffield

Eugene Thompson of Clinchport

Discharges:

Mrs. Ada Boggs, Lynch, Ky

Mrs. Orbin Roller, Fairview

Miss Helen Cress, Jonesville

Dorothy Minton, City

Jean Byington, Jonesville

Della Speers, St. Charles

Mr. Grat Barker, City

Clyde Sprinkle of St Charles

Mr. Robt. Head, City

Mr. Sam Lawson, Calvin

Eddie Bledsoe, City

Mrs. John Peters, City

Betty Lou Miles, City

Mrs. Casto Wilson, of Rose Hill

Mrs. Pearl Blakemore of Jonesville

M C. Long, St. Charles

Mr. R E. Blevins, Big Stone Gap

Ervin Lippe, St. Charles

Mr. W B Ford, Norton

Notice

The ice cream supper that was to be at the Ocoonita School House Oct. 28th. was postponed until Saturday night, Nov. 4th., at 7:00 o'clock p. m., with plenty of music and cake walks. Everybody is invited to come.

Nationally Advertised Brands Week

Manufacturers of nationally known goods will be supported by Pennington Gap stores when they stage their annual Nationally Advertised Brands Week for variety chain stores, November 3-11.

Local stores which will unite with more than 6,000 other stores throughout the country in sales concentrations on nationally advertised goods include W. W. Mac Company.

The promotion is sponsored by manufacturers of every type of nationally known product sold in variety stores and the local storese will feature branded merchandise known to every consumer at practically every counter.

Participating stores will highlight the nationally advertised merchandise with specially prepared window and interior display material which will feature the slogan, "Nationally Advertised Brands Week-Nationally Known Brands at Prices You Can Afford."

Local store managers will compete for cash prizes offered by "Chain Store Age", a national magazine for the best window displays built for Nationally Advertised Brands Week

Ewing News

The revival at Mt. Zion closed Monday night with eight additions to the church. They were Nellie and Opal Lee Young, Ruth and Anna Kate Wires, Helena Manning, Anna Pillion, Lois Lemar and Ernest Yeary.

Friends here are sorry to learn that Mrs. Delia Breeding is very ill. She was removed from her home to a Middlesboro hospital Tuesday.

Mr. and Mrs. W. M. Monday and Mr. and Mrs. C. C. Parks were among those from here in Middlesboro Monday.

Miss Nelle Moore, Ewing, visited her aunt, Mrs Elmo Yeary and Mr. Yeary, during the week end and attended the services at Mt. Zion.

Mr. and Mrs Henry Manning are now making their home in Smith, Ky. where Mr. Smith is now employed.

Mrs. Clyde Parks and Mrs. Elmo Yeary were dinner guests of Mrs Rober Leonard at Ewing recently

Friends here are sorry to hear of the death of Mrs. W. M Muncy.

Mr and Mrs. Elmo Yeary were Sunday guests of her parents, Mr. and Mrs. Lawrence Bales, near English Chapel.

Ben Hur

Mr. and Mrs. A. E. Pugh and Mrs. John Snead made a business trip to Cumberland Gap Wednesday afternoon.

Friends here were sorry to here of the death of Mrs. Eula Osborne, the wife of Short Osborne. She had been ill for two years.

Mr. and Mrs. Paul Snead and daughter, Peggy, went to Blackwood Monday to visit relatives

Mr. and Mrs. Allen Hartley have moved into their home.

Mrs. Lillie Monyhon Ely is able to be out again after having been ill with flu.

Jessee Shook has returned from West Virginia, where he had gone for employment.

Mr. and Mrs. Clyde Skeen, of Richmond, Va., have been visiting their parents, Mr. and Mrs. Baxter Skeen

Mrs. Childress of London, Ky., is very ill at the home of her daughter, Mrs. Lilly Hicks, here.

Pete Skidmore has been very ill but is able to be out again.

The weather man has been looking very serious throughout the week but no rain yet. Old Cane Creek is dry from its mouth.

Virginia Apples

Richmond—Schools, colleges and institutions throughout the state are pledging their cooperation to the statewide movement to increase the use of Virginia apples in Virginia, the Virginia State Chamber of Commerce, one of the sponsors announced. Approximately thirty institutions have announced their intention of serving their inmates Virginia apples in every possible form. Governor Price has agreed to contact all state institutions backing up the appeal of the growers and the business interests of the state

The Mehodist Church

H. O. Troy, Pastor

R. S. Orr, Superintendent

Sunday School—9:30 a. m.

Morning Worship—10:30 a. m.

Young Peoples Service—5:45 p. m.

Evening Worship—6:30 p. m.

Midweek Prayer Service Wednesday at 7:00 p. m.

Once a Scotchman went into a dairy and ordered a pound of butter and ordered it to be wrapped in that days' daily paper.

WE DO JOB PRINTING

Rose Hill

Mr. and Mrs. Dean Cornett, Rural Retreat, Va., visited her parents, Mr. and Mrs. Henry Osborne the past week-end.

Mrs. Jim Cheek remains very ill at her home here.

The 3-year old son of Mr. and Mrs. Will Taylor received serious injuries to his left eye when he fell and stuck a coal pick in it.

Miss Flo Bartley is able to be out again after having been confined to her home for some time with illness.

Mrs. James Burke underwent a tonsil operation at Liggett, Ky., Wednesday of last week. She was accompanied by Mrs. Earl Ramsey and James Burke

Among those from here who attended the game at Knoxville Saturday, were Clifton Neff, Earl Flannary and Glen Lambdin.

Mrs. Laura Lindsay, of Knoxville, visited friends and relatives here the past week. She returned home Monday.

Joe Rice, of Middlesboro, Ky., was a business visitor in Rose Hill Tuesday.

Mrs. Rebecca Davis will move this week to Dryden. She has been making her home with Mrs. W. M. Poulston.

C. A. Bales is moving to the home of his daughter, Miss Lucy Bales

Mr. and Mrs. Nat Fugate, of Middlesboro, Ky., and C. A. Bales were Sunday dinner guests of Miss Lucy Bales.

Mrs. B. F Kincaid has returned from a visit with her niece in Barbourville, Ky.

Arch Buchanan of Rich Valley, and James Buchanan, Marion, Va., were week-end guests of the Rev. and Mrs. Sexton Buchanan.

Rev. and Mrs Sexton Buchanan and family, Mr. James Buchanan, of Marion, and Arch Buchanan, of Rich Valley, were Sunday dinner guests of Dr. and Mrs D. E. Pierce.

First Baptist Church

Glenn F. White Pastor

SERVICES

Preaching each Sunday—10:45 a. m and 7 00 p. m.

Bible School each Sunday—9:30 A. M.

J W. Quinley, Supt.

Baptist Training Union each Sunday—6.00 p. m.

Miss Ruth Stout, Director.

Midweek Prayer Service—Wednesday—6:30 p. m.

THIS CHURCH EXTENDS A CORDIAL WELCOME TO YOU.

WE DO JOB PRINTING

Powell Valley News
Published by
Powell Valley Printing Co.
EVERY THURSDAY
PENNINGTON GAP, VA.

B. C. CULBERTSON Manager

One Year.....$1.00
Six Months.....60
Three Months.....35

Obituaries.....$1.00
Card of Thanks.....0.50
Advertising Rates on Application

Entered at the Postoffice at Pennington Gap, Virginia, as mail matter of the second-class.

MICKIE SAYS—

Piecrust Pointers

Few creations of the kitchen are pointed to with such pride—or on occasion viewed with such alarm—as pastry. For when pastry is good it is very good indeed, but when it is bad it can be practically inedible.

In the broad sense of the word, pastry may mean a variety of baked products. Simmered down to its common meaning, however, pastry is the crust that incases a fruit, a custard, or a cream filling to make a pie. Sometimes this plain pastry is baked in small shells for tarts, or used to wrap up fruit in a dumpling.

Considering the popularity of pies, tarts, and dumplings—no woman who aspires to be a good all-round cook can count her education complete until she is able to make plain pastry. Her cupboard seldom lacks the materials for making it. For all that must be on hand are flour, fat, salt, and water.

Basic ingredient is the flour. A good kind for piecrust is an all-purpose type that is a blend of soft and hard-wheat flours. Pastry dough made from all-purpose flour is easier to handle than that made from very soft flour, because the dough holds together better. Also the crust is flakier, not so likely to crumble.

Chief reason for putting fat in pastry is its shortening power. Mixed in the right way, the fat separates the particles of flour from each other, makes the crust "short" or tender. Almost any kind of good-flavored fat may be used for piecrust. Lard, or lard compound, or one of the hydrogenated vegetable fats, is commonly used, and both experiment and experience show them to be satisfactory. In general, lard has greater shortening power than other fats ordinarily used.

As long as tastes vary, there can never be one formula for piecrust that suits all. But a crust that is medium rich will please most of the pie eaters most of the time. For a double crust pie, measure out one and one-half cups of sifted flour, from 5 to 6 tablespoons of fat; three-fourths to 1 teaspoon of salt; and about 2 to one-half tablespoons of water.

Piecrust may be mixed with all the ingredients cold or it may be mixed by the boiling water method. The above proportions have been worked out for the first method--the one used by a majority of cooks.

First step in mixing by this method is to cut the solid fat into the flour and salt in order to divide the fat into small particles, to coat these particles with flour. Use a pastry cutter for this, or a fork, a couple of knives or the fingertips But when doing the mixing with the fingertips, work quickly so the fat will not get too soft with the warmth of the fingers. Have the fat cold to begin with.

Continue to cut the fat into the flour until the mixture has a granular appearance, with the size of the grains about the same as those in coarse corn meal. Then begin to add the final ingredient, water.

Only a small amount of water is "enough" for a piecrust. A little more than enough, or a little less can make the difference between good and poor pastry. Too much water makes the crust tough. Too little water results in a crunchy, heavy crust.

Add the cold water, a little at a time, by sprinkling it over the surface of the flour and fat mixture. Combine each dampened part into dough, then push this aside and add water to the rest of the fat and flour, a portion at a time, until the mixture becomes a stiff dough.

Roll out a little more than half the dough on a lightly floured board. When it is large enough to line a piepan, fold it in half and slide it onto the pan. An easy way to see if the dough is large enough for the pan, is to turn the pan upside down and judge by that. Pat the dough lightly to get rid of air bubbles that may have formed between the crust and the pan. If the crust is to be baked before the filling goes into it, prick the dough every 2 or 3 inches.

When the crust is baked first, many women like to put it on the outside of the piepan, so it cannot shrink out of shape. Similarly, tart shells may be baked on the outside of muffin tins About 10 minutes in a hot oven (400 Degrees F) is enough to brown either lightly.

Custard type pies, made with a pre-baked crust, need about 25 minutes in a moderate oven (350 degrees F.) for cooking, to set the custard. Fruit pies with a pre-baked crust need from 25 to 30 minutes in a moderately hot oven (375 to 400 degrees F.) Double crust fruit pies without the crust baked first need about 35 minutes in a hot oven (425 degrees F.) or a little longer if the fruit is one that does not cook tender in that time.

If more dough is made up ahead of time than can be used at once, it may be kept over a day or two in the refrigerator. It will be easier to roll out if it is taken out of the refrigeraton a little ahead of time to let it "warm up" a bit.

Smaller pieces of pastry are needed for fruit dumplings or turnovers. For an apple dumpling, put a whole peelsd, cored apple into the center of a piece of piecrust about as large as a fruit plate. Sprinkle the apple with a mixture of sugar, cinnamon, and a few grains of salt Dot the fruit with butter. Lift up the edges of the dough and press them together. Place in greased muffin tins and bake in a moderate oven (350 to 375 degrees F.) for 30 minutes. Serve hot with lard or liquid sauce.

Hallie Suttle Rosenbaum,
Home Management Supervisor,
Farm Security Adm.

Mulberry Gap News

Mrs Charlie Anderson and family have returned to their home in Maryland after spending a few weeks with her parents Mr and Mrs. M. A. Jones.

Mr and Mrs. Owen McDaniel were shopping in Knoxville Thursday.

Miss Grace Burchette of Rose Hill is spending a few weeks with her sister, Mrs. Owen McDaniel.

J. D. Gillis, Alan McDaniel and Will Seale were business visitors in Middlesboro, Ky. Monday.

Mr Herman Lauther who is a teacher of Alden's Chapel spent the week-end with his parents, Mr and Mrs J A Lauther.

Mr. and Mrs. Owen McDaniel were business visitors in Ewing Wednesday

Mr. Bill Jones was a dinner guest of his grandparents, Mr. and Mrs. M A. Jones Sunday.

Many people are appreciating the service they are receiving at the McDaniel Service Station recently opened by Owen McDaniel

An interesting Halloween program was given by the Mulberry Gap School Monday night with a large attendance.

Bessie: "Tom did promise me a diamond ring. I'll give him credit for that."

Jessie: "Yeah, but will he give it?"

WE DO JOB PRINTING

PROTECT YOUR FAMILY! WASH YOUR DISHES and CLOTHES HOSPITAL-CLEAN with CONCENTRATED SUPER SUDS BLUE BOX OUR PRICE

Palmolive.....3 for 20c
Supersuds.....2 for 15c
Concentrated Supersuds...2 for 19c
Octagon Soap.....5c
Octagon Powder.....5c
Octagon Toilet.....5c
Octagon Cleanser.....5c
Octagon Granulated.....2 for 19

H. M. WILLIAMS
Jonesville, Va.

Presbyterian Church Of Lee County

Rev. G. Sexton Buchanan
Pastor

Monthly Calander Of Services:

1st Sunday 11 o'clock—Lee Church Jonesville.

2nd and 4th Sundays 11 o'clock—Mt Carmel, Rose Hill.

3rd Sunday 11 o'clock—Pennington Gap High School Auditorium.

Young People's Meeting and Worship Services Each Sunday Evening—6:30 o'clock, Mt Carmel.

Prayer, Bible Study and Fellowship Service, Wednesday—6:30, Mt. Carmel

Public cordially invited and welcomed to all services.

Wash your dishes and clothes HOSPITAL CLEAN with CONCENTRATED SUPER SUDS (IN THE BLUE BOX) REMOVES MORE GERMS OUR PRICE

Palmolive.....3 for 20c
Supersuds.....2 for 19c
Concentrated Supersuds...2 for 19c
Octagon Soap.....6 for 25c
Octagon Powder.....2 for 9c
Octagon Toilet.....6 for 25c
Octagon Chips.....2 for 19c
Octagon Cleanser.....2 for 9c
Octagon Granulated.....2 for 19c
Crystal White Toilet.....4 for 19c
Fairsex.....4 for 16c

H. T. ROOP
Jonesville, Va.

VIRGINIA:
In the Trial Justice Court for the County of Lee.
In the matter of Commonwealth of Virginia.
vs.
John C. Chinault
ORDER Of INTERDICTION

This matter came on this day to be heard, and it appearing to the Trial Justice that John C. Chinault was on the 7th day of October, 1939, found guilty of violation of Section 429 of Alcoholic Beverage Control Law, the illegal possession of alcoholic beverages, before the Trial Justice of the county of Lee and has shown himself to be an improper person to be allowed to purchase alcoholic beverages.

NOW THEREFORE, it is ordered that the said John C. Chinault be and he is hereby interdicted in accordance with Section 35-a of the Alcoholic Beverage Control Act, as amended, and it shall hereafter for a period of one year from the date of this order be unlawful to sell such person any alcoholic beverages.

It is further ordered that a certified copy of this order be forthwith filed with the Virginia Alcoholic Beverage Control Board.

Given under my hand this 9th day of October, 1939.

(Signed) Geo. P. Cridlin (Seal)
Judge

Published by order of the Virginia Alcoholic Beverage Control Board in pursuance of Section 35-a of the Alcoholic Beverage Control Act.

John P. McLaughlin,
Secretary to Board.
advertisement 44-1t.

Writers make a living by the sweat of their high-brows.

An engagement can't last unless it's built on a stone foundation

PROTECT YOUR FAMILY! WASH YOUR DISHES and CLOTHES HOSPITAL-CLEAN with CONCENTRATED SUPER SUDS BLUE BOX OUR PRICE

Palmolive.....3 for 20c
Supersuds.....10c
Concentrated Supersuds.....1 e
Octagon Soap.....6c
Octagon Powder.....6c
Octagon Toilet.....6c
Octagon Cleanser.....6c
Octagon Granulated.....10c
Fairsex.....4 for 16c
Crystal White Toilet.....5c

H. M. WILLIAMS
Jonesville, Va.

PROTECT YOUR FAMILY! WASH YOUR DISHES and CLOTHES HOSPITAL-CLEAN with CONCENTRATED SUPER SUDS BLUE BOX OUR PRICE

Palmolive.....3 for 20c
Supersuds.....10c
Concentrated Supersuds.....10c
Octagon Soap.....5c
Octagon Powder.....5c
Octagon Toilet.....5c
Octagon Cleanser.....5c
Octagon Granulated.....2 for 19c
Crystal White Toilet.....5c
Universal.....5c

J. A. BELLAMY
Woodway, Va.

VIRGINIA:
In the Trial Court or the County of Lee.
In the matter of Commonwealth of Virginia.
vs.
Nobe Hensley
ORDER OF INTERDICTION

This matter came on this day to be heard, and it appearing to the Trial Justice that Nobe Hensley was on the 23rd day of October, 1939, found guilty of the illegal possession of alcoholic beverages, before the Trial Justice Court of the County of Lee, and has shown himself to be an improper person to be allowed to purchase alcoholic beverages

NOW THEREFORE, it is ordered that the said Nobe Hensley be and he is hereby interdicted in accordance with Section 35-a of the Alcoholic Beverage Control Act, as amended, and it shall hereafter for a period of one year from the date of this order be unlawful to sell such person any alcoholic beverages.

It is further ordered that a certified copy of this order be forthwith filed with the Virginia Alcoholic Beverage Control Board.

Given under my hand this 24th day of October, 1939.

(Signed) Geo. P. Cridlin (Seal)
Judge

Published by order of the Virginia Alcoholic Beverage Control Board in pursuance of Section 35-a of the Alcoholic Beverage Control Act.

John P. McLaughlin
Secretary to Board.
advertisement 44-1t.

Guard against DRY, LIFELESS "MIDDLE-AGE" SKIN! with PALMOLIVE OUR PRICE

Palmolive.....3 for 20c
Octagon Soap.....6 for 25c
Octagon Powder.....2 for 9c
Octagon Toilet.....2 for 9c
Octagon Chips.....10c
Octagon Cleanser.....5c
Octagon Granulated.....2 for 25c
Palmolive Beads.....5c
Supersuds.....2 for 25c
Concentrated Supersuds.....2 for 25c
Crystal White Toilet.....5c
W. E. Chips.....35c

FLANARY BROS.
Pennington Gap, Va.

Many a Broadway girl reports "Irish diamonds"—just sham rocks.

The DIONNE QUINS use only PALMOLIVE The soap made with gentle olive and palm oils OUR PRICE

Palmolive.....3 for 20c
Concentrated Supersuds.....10c
Octagon Soap.....5c
Octagon Powder.....5c
Octagon Toilet.....5c
Octagon Granulated.....10c

WOODWAY SUPPLY
Woodway, Va.

"Build-Up" for Women

Many women find they are able to break the vicious circle of under-nourishment, weakness and the pain of functional dysmenorrhea due to malnutrition. Their help has come from CARDUI'S ability to stimulate appetite and digestion; thus build physical resistance. Many also report CARDUI taken just before and during "the time" helps ease pain and discomfort. Used for more than 60 years!

FREE KIDNEY WEAKNESS TRIAL FOR Money Back IF IT FAILS

Take FAMOUS KIDANS for BACKACHE or Frequent, Scanty, or Burning Passages of Leg Pains Loss of Energy, Tired, Lazy feeling, Dizziness, Dizziness, having a nerve in functional Kidney disorders.

KIDANS work speedily. Diuretically stimulates Kidneys and Bladder to pass off acids and poisonous wastes, thus affording relief from these distressing symptoms. Thousands report pleasing results. If you have something functionally wrong with your kidneys, try KIDANS.

SEND NO MONEY

Write for TWO Boxes of KIDANS. Upon arrival pay $1.00 plus postage fee. If $1.00 is sent with order we pay all postage. Use one box. If not entirely satisfied with RESULTS return other box and we'll instantly refund your money. We take the risk. Order KIDANS today. Address THE KIDANS CO., Com. Exchange Building, Atlanta, Ga.

The DIONNE QUINS use only PALMOLIVE The soap made with gentle olive and palm oils OUR PRICE

Palmolive.....3 for 20c
Supersuds.....10c
Concentrated Supersuds.....10c
Octagon Soap.....4 for 19c
Octagon Powder.....5c
Octagon Toilet.....5c
Octagon Granulated.....10c
Crystal White Laundry.....5c
Crystal White Toilet.....5c

W. M. NOE & SON
Hubbard Springs, Va.

SUBSCRIBE TO THE POWELL VALLEY News

FREE! If excess acid causes you pains of Stomach Ulcers, Indigestion, Heartburn, Belching, Bloating, Nausea, Gas Pains, get free Sample. Udga, at Pennington Pharmacy.

advertisement 40-16t.

Guard against DRY, LIFELESS "MIDDLE-AGE" SKIN! with PALMOLIVE OUR PRICE

Palmolive.....3 for 20c
Concentrated Supersuds.....6c
Octagon Soap.....5c
Octagon Powder.....6c
Octagon Toilet.....6c
Octagon Granulated.....10c
Universal Hdwe.....6c

L. C. MARTIN
Pennington Gap, Va.

Relief At Last For Your Cough

Creomulsion relieves promptly because it goes right to the seat of the trouble to loosen germ laden phlegm, increase secretion and aid nature to soothe and heal raw, tender, inflamed bronchial mucous membranes. No matter how many medicines you have tried, tell your druggist to sell you a bottle of Creomulsion with the understanding that you are to like the way it quickly allays the cough or you are to have your money back.

CREOMULSION
for Coughs, Chest Colds, Bronchitis

MARK OF DISTINCTION

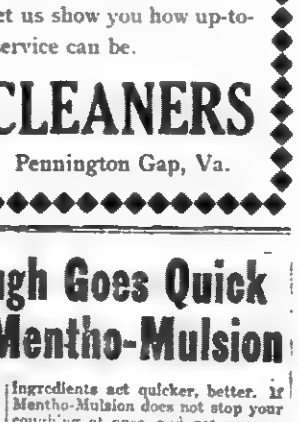

COHEN'S
Established 1899
Norton, Va.
Quality, Service, Values

We Are Not 50 Years Old

But we know how to keep your clothes looking like new .....

And That's Something You Can Appreciate Too - - When

You have your Cleaning and Pressing done in our modern plant and let us show you how up-to-the-minute our expert service can be.

DELUXE CLEANERS
Phone 181-J Pennington Gap, Va.

Your Cold Cough Goes Quick When You Get Mentho-Mulsion

Most coughs spread infection for thirty feet, which is one reason why colds quickly spread to every member of the family and through entire office organizations.

Mentho-Mulsion contains seven soothing, healing oils and unguents that relieve that stuffed-up feeling and stops coughing within a few seconds. Mentho-Mulsion also contains vitamins A and D to build up cold resistance, and genuine beechwood creosote for penetration. Its base of genuine California fig syrup gives Mentho-Mulsion a taste you will like and makes it cling to your membranes so its soothing, healing ingredients act quicker, better. If Mentho-Mulsion does not stop your coughing at once, and get you entirely over your cold cough quicker than any medicine you every tried, ask for your money back.

A well known druggist's wife recently stated: "I took Mentho-Mulsion for a bad cold cough, and my cough disappeared so quickly we now keep Mentho-Mulsion home all the time ready to take at the first sign of a cold or cough."

Mentho Mulsion is endorsed by your neighbors and guaranteed by

LEE DRUG STORE

Social and Personal

Mr. and Mrs. James M Anderson had as guests last Saturday; a brother, Mr. Tom Anderson, of Surgoinsville, Tenn; a sister, Mrs. Jim Morgan of Rogersville, Tenn; also a niece, Mrs. Dennie Winstead and Mr Winstead of Rogersville, Tenn.

Rex Hedrick of Three Point, Ky., spent Saturday night with his sister, Mrs. Lucille Legg.

Sam Waddell of Harrisonburg, Va., was visiting his brother, Bascom and Mrs Waddell Saturday.

Vernon Pellman of Cincinnati spent the week-end with friends here.

Paul Coldiron who is attending V. M. I at Lexington, was called here on account of the illness of his aunt, Mrs. Al Gilmer at Lee General Hospital.

Mr and Mrs. Otto Brown of Middlesboro, Ky., spent Sunday with their aunt, Mrs. Al Brown, at the Lee General Hospital.

Mrs. Pauline Napier of Harlan, Ky, spent the week-end with her parents, Mr. and Mrs. Joseph Payne.

Emmett Russell of near Jonesville, is seriously ill at Lee General Hospital.

Mr. and Mrs. C C. Fugate and family were called to Winchester, Ky., Friday on account of the death of Mr. Fugate's father.

Mr. and Mrs. Dewey Stallard and son, Jr., of Big Stone Gap, were week-end visitors here.

Mr. and Mrs. E. C. Hall and Helen Rhea were visiting Mrs. Paul Robinson at Middlesboro, Ky., Saturday afternoon.

Miss Helen Fry has returned home from Johnson City, Tenn., where she visited her sister, Mrs. Clyde Luntsford.

Mrs J. W. Quinley is visiting her son, Guy and Mrs. Quinley in Dayton, Tenn.

Mrs. Elden Fleenor of Ocoonita, was a visitor at the home of her uncle, Mr. James M. Anderson, Monday.

Mr. and Mrs. Bascom Waddell spent Sunday afternoon with Mr. and Mrs. T. D. Waddell at Big Stone Gap.

Mr. and Mrs. Robert Guy Pugh and little daughter spent Sunday with Mrs. Pugh's father, J. J. Orr, at Dryden.

Mrs. S. G. Hamilton of Knoxville, Tenn., was visiting her parents, Mr. and Mrs. J. B. Harber.

P H. Tritt of L. M. U., spent the week-end with his father, Dr. P. H. Tritt.

Born In Revolution

Daring exploits on land and sea, which have won for it an enviable reputation in the past, gleam like highlights in the career of the U. S. Marine Corps, which will celebrate its 164th anniversary on November 10th.

Born amid the first flames of America's fight for freedom, American Marines took an important part in the War of the Revolution, fading into obscurity, along with the Army and Navy, when that struggle was over. Permanently organized in 1798 the Marine Corps has continued to be an important cog in the machine of our national defense.

Naturally the Marines point with pride to the action of the Continental Congress, which authorized the organization of two battalions in November, 1775 In the Revolution and in subsequent periods they have justified their existence by the character of their service on land or sea.

When they chant "From the Halls of Montezuma to the Shores of Tripoli," it is no idle boast. All over the world, from the battlefields of France to the remote islands of the Pacific they have spread their banners and fought their way to victory, often with the odds against them.

They have the spirit of the expert craftsman who takes pride in his skill While coupling a record of more than 200 landings from Panama to the Fiji Islands, the U. S Marines have given their service to their country and corps with an unflinching courage. Their record speaks for itself.

George Washington and John Paul Jones knew them well; so did Stephen Decatur, David Porter, Admiral Farragut, George Dewey and, in more recent years General Pershing. Quietly the Marines pass another milestone, leaving behind a record of faithful service in the past, and facing the future with a renewed pride and patriotism.

A conductor fears no one—he tells 'em all where to get off.

Pearls come from something that irritates an oyster—and pleases a man.

Election Dope

By Rando L. Smith

The county election of 39
is on with all its glory.
The political leaders of
either party have
pictured a vivid story.
Of how they expect their
man to win with splendor and pride.
But the story that will be
most vividly told will be
by the voters outside.

They will march to the polls
on November 7th and
silently pick their man
And he who seems to be the
strongest, may prove to
be an also ran.
They will disregard their
politics and vote their
conscience clear,
And only men best fitted
for office will reach the
county chair.

If you happen to be one
among those who taste
victory so sweet,
Remember it was by the
choice of the people that
you obtained your seat
They expect of you as an
humble servant to serve,
as you have won,
To use the law as your
only guide, with special
favors to none.

Then when your term of
office expires,
And your serving shall
come to an end,
You can go homeward rejoicing and hailed as a
leader of men,
Do not consider your work
all done when your tenure of office is through,
But stay in the battle and
fight till the end, for
men who are just like you.

To those of you who have
met defeat and wish to
hide away,
Will find tickets on sale for
the Salt Lake cruise, at
the booths on election
day.
When you board the ship
you will be given a seat
composed of your platform plank,
Where you can view the
shore as you cruise along
and have your opponents to thank.

OUR PRICE

Palmolive	3 for 20c
Octagon Soap	4 for 19c
Octagon Powder	5c
Octagon Toilet	2 for 9c
Octagon Granulated	2 for 19c
Octagon Cleanser	2 for 9c
Supersuds	2 for 19c
Blue Supersuds	2 for 19c
Universal Hdwe	5c
Crystal White Toilet	5c

ST. CHARLES GRO. & FEED CO.
St. Charles, Va.

OUR PRICE

Palmolive	3 for 20c
Octagon Soap	5c
Concentrated Supersuds	10c
Octagon Powder	5c
Octagon Toilet	5c
Peets White	5c
A-1 Laundry	5c
Hollywood Toilet	5c
Octagon Granulated	10c

FRANK LEMER
Ewing, Va.

Weevils In Stored Grain

Blacksburg—Every fall the Virginia Agricultural Extension Division gets many requests for information on the control of weevils and moths in corn, beans, peas and other crops usually stored for the winter. Plant pathologists of the Extension Service say in reply:

The most satisfactory method of killing insects in storage is fumigation with carbon disulphide, a liquid which on exposure to air turns quickly to a heavy gas. The bin or container must be made air-tight in order to confine the gas.

The liquid is used at the rate of one pound to 100 cubic feet feet of air space to be fumigated; for small quantities, one teaspoonful to a cubic foot.

The carbon disulphide should be poured onto burlap bags placed on the grain and the whole top of the bin or container covered tightly If fumigation is to be done in a large bin or crib with tight sides and bottoms, fairly good results may be obtained by covering the grain after the liquid is poured on, with canvas, blankets or similar covering. Since this will not give an air-tight job, it is well to increase the amount of liquid used.

Unless the bin or crib can be tightly closed after fumigation, the grain will become reinfested with insects, and it will be necessary to fumigate a second time.

Treatment with carbon disulphide is most effective at a temperature of about 75 degrees Fahrenheit. It is not effective below 60 degrees.

Carbon disulphide is highly inflammable and care must be exercised in using it.

For further information on fumigations problems, see your county agent.

OUR PRICE

Palmolive	3 for 20c
Octagon Soap	6 for 25c
Octagon Powder	2 for 9c
Octagon Toilet	2 for 9c
Octagon Cleanser	5c
Octagon Granulated	3 for 25c
Supersuds	3 for 25c
Concentrated Supersuds	3 for 25c
Octagon Chips	10c
Peets White	5c
Universal Toilet	5c

VAN B. GRABEEL
Rose Hill, Va.

OUR PRICE

Palmolive	3 for 20c
Supersuds large	19c
Supersuds small	10c
Concentrated Supersuds	2 for 19c
Octagon Chips	10c
Octagon Flakes	25c
Octagon Soap	6 for 25c
Octagon Powder	5c
Octagon Toilet	5c
Octagon Granulated	3 for 25c
Crystal White Laundry	5c
Octagon Cleanser	5c

FARMERS SUPPLY
Jonesville, Va.

WE DO JOB PRINTING

Diseased Trees

There is an orchard and grape arbor at Maness that is so badly affected with the soap scale that the vines are dying and the trees are so far gone that it will take two years to get them back to normalcy The trees are also affected with aphis and aphids and they have leaf curl and the pear psyllis. I recommended for the grapes that they be sprayed with lye at the rate of one can to five gallons of water. Then an application of bluestone to the soil of one pound for each vine. The land is thin and slopes from a slate ledge. Thus the water drains from the vines and they are starving for water and food also. I suggest a ditch be dug above the vines and be filled with old papers and sacks and this be wet thoroughly then covered over with soil to which has been added 40 pounds of 3 8 3 fertilizer.

This will feed the vines and keep them moist in the summer when rain is rare Old papers have 7 pounds of potash to the 100 pounds. Thus they fill a double portion. As to the trees, they stand in land that is infested crawfish and of course they do not need water but they need fertilizer at the rate of 100 pounds to the 20 trees Then they should be sprayed with lye to which has been added one pint of black leaf forty to the 100 gallons. There is no potash in the soil and but very little phosphorus and nitrogen. It also needs salt and also plenty of copper. Feed the soil and they will be able to resist the ravages of disease.

Robert DeBusk

OUR PRICE

Palmolive	3 for 20c
Supersuds	2 for 19c
Concentrated Supersuds	2 for 19c
Octagon Soap	6 for 25c
Octagon Toilet	6 for 25c
Octagon Powder	2 for 9c
Octagon Granulated	2 for 19c
Crystal White Toilet	6 for 25c

ROSE HILL SUPPLY CO.
Rose Hill, Va.

OUR PRICE

Palmolive	3 for 20c
Octagon Soap	5c
Concentrated Supersuds	10c
Octagon Powder	5c
Hollywood Toilet	5c
Peets White	5c
A-1 Laundry	5c
Octagon Granulated	10c

ROSE HILL PRODUCE CO.
R. F. D.--Rose Hill, Va.

OUR PRICE

BAXTER BOWLING
St. Charles, Va

Palmolive	2 for 15c
Supersuds	10c
Concentrated Supersuds	10c
Octagon Toilet	5c
Octagon Granulated	10c
Crystal White Toilet	5c

KEMMERER GEM COAL CO
St. Charles, Va

For Sheriff

Friends and neighbors, the election is here and I will tell you some of the reasons why I should receive your support.

As you well know I was born and reared in Lee County, Virginia. My father was P. M. Ball, who was elected Sheriff in 1903, and it was said that he made the people of Lee County as good a sheriff as Lee County has ever had.

I know the problems which confront the law enforcement officers of this county, as I have worked in perfect accord with the present enforcement officers and have served for the past four years as constable in the Rose Hill District.

If I am elected Sheriff of Lee County, I will do my very best to make the people a good honest Sheriff and will be fair to every one. I shall see that all laws are honestly enforced, but I condemn all fee-grabbing practices.

I am especially the friend of the farmer, and I am 100 per cent for them and for the laboring class of people.

In answer to some of my critics as to who will be Sheriff, if I am elected, I want to assure all of you that I will be the Sheriff and I will not be controlled in my policies by any man or body of men and I will allow the communities to aid me in the selection of my deputies who must be men of the highest character.

I will appreciate your vote and assistance, which you may give me in this election.

Respectfully yours,
Rufus H. Ball

Political Advertisement 44 1t.

To whom it may concern:

Take notice that on the 7th day of Nov. 1939, at 10 a. m., at the office of the State Corporation Commission in Richmond, Virginia, I shall apply to change my Schedule for my Bus Line from Pennington Gap, Virginia to Va.-Ky. State Line, Destination Harlan, Ky.' to read as follows:

DAILY

	A.M.	A.M.	A.M.	P.M.	P.M.	P.M.
Lv. Pennington Gap, Va.	4:45	7:00	10:00	1:20	3:00	4:50
Ar. Va.-Ky. State Line	5:05	7:20	10 20	1:40	3:20	5:05

Harlan, Ky., to Pennington Gap, Va.

	A.M	A.M.	P.M	P.M.	P.M.	P.M
Lv. Va.-Ky. State Line	7:20	10:30	2:10	4:00	5:00	6:40
Ar. Pennington Gap, Va.	7:40	10:50	2:30	4:20	5:20	7.00

Given under my hand this the 28th day of Oct. 1939

Cooper's Bus Line

By: E. R. Cooper

210 Acres known as the Stidham Farm Subdivided into Tracts

AT AUCTION

This Farm located at STICKLEYVILLE, Lee County, Va., on Highway 58 and 421, on Wallens Creek Road between Gate City and Pennington Gap, Va

TUESDAY, NOV. 14 - 10 A. M.

ON PREMISES RAIN OR SHINE

Farm contains 210 acres, 100 acres of rich [illegible] land and 80 acres of grazing land, balance [illegible] Considered one of the best farms in Lee County [illegible] watered by Springs and Wallens Creek [illegible] this Farm.

IMPROVEMENTS

One 9 Room Brick Residence, newly Painted, two 4 Room Houses, two Barns, Garage, Poultry House, Water in brick Residence, Electric Power and Telephone available. School Bus service.

Immediately after the Farm Sale we will sell [illegible] tity of HAY, CORN and FODDER

CLEAR TITLE

Extremely easy terms on tracts with improvements, 1-4 cash, bal. 10 yrs. 4 per cent interest.

FREE Blankets and Cash Prizes FREE

Sale Conducted for Owners by

Catron Land Company

Selling Agts.

Marion, Va.

Civil Service Examinations Announced

The United States Civil Service Commission has announced an open competitive examination for the position of Junior Veterinarian, $2 000 a year, Bureau of Animal Industry, Department of Agriculture Completion of a full course of study in a recognized veterinary college is required. Applicants must not have passed their 45 th birthday. Applications for this examination must be on file in the Commission's office at Washington, D C not later than November 6th if received from States east of Colorado, and not later than November 9 if received from Colorado and States westward.

The Commission has also announced an examination for the position of Junior Graduate Nurse $1 620 a year, in the U. S Public Health Service, and the Veterans' Administration. Because of the demand for qualified eligibles applications will be accepted at the Commission's Washington office until further notice. High-school study and completion of a specified training course in a recognized nursing school are required, except that applications may be accepted under certain conditions from persons now in attendance in their final year of training. Applicants must not have passed their 35th birthday.

Full information may be obtained from the Secretary of the United States Civil Service Board of Examiners at the post-office or custom-house in any city which has a post-office of the first or second class, or from the United States Civil Service Commission, Washington, D. C.

Virginia's Revenues Increase

Virginia's revenues from all sources increased approximately $270 000 in July and August as compared with receipts for the same two months last year, but at the same time revenues for the general fund declined more than $200,000, it has been disclosed in the monthly reports of the State Comptroller. The drop in General fund returns was due largely to a decrease in inheritance taxes from $238 674 in July and August last year to $110,753 this year The increase in collections from all sources was attributed to a jump of $317 000 in gasoline tax returns and $240,000 in employment compensation taxes. Gross revenues of the ABC Board also rose almost $200,000.

First Steno—"My Boss treats me like a dog!"

Second Steno—"Yeah, a pal dog."

Chevrolet Demands

Detroit—Public demand for the new 1940 Chevrolets, introduced in the company's 8,600 dealerships throughout the country Oct. 14, has hit a record high for immediate post-announcement orders, it was announced here today by W. E. Roller, general sales manager.

Mr. Holler reported that the new cars have won instant approval of the car-buying public, interest being expressed not only in the offerings as a whole, but in individual models of the most comprehensive line ever introduced by Chevrolet

"Never before in my experience have I seen such a heavy demand for all models of the new car," Mr. Holler said. "The unusually strong backlog of orders built up during the pre-announcement activities has been further bolstered by purchasers who were simply waiting to get a glimpse of the new car before selecting model and color.

"Ordinarily, of course, we expect liveliest demand for the two-door and four-door sedans. This year, not only are the sedans in great demand, but buyers are asking for many more of the other models than in previous years. Especially popular is the four-passenger coupe, introduced by Chevrolet last year and further refined and made roomier in 1940. Station wagons too have won widespread public approval and are in great demand."

Mr. Holler pointed out that "eye appeal" has much to do with the acceptance of the new 19 0 Chevrolet lines. "The new cars," he said, represent a greater improvement in styling and design than Chevrolet has ever previously attempted to make in one year. Numerous mechanical improvements, already acclaimed by drivers of the new Chevrolets, bear out the reports of the engineers that extensive refinements have been made in the 1940 chassis and power plant."

New car orders are being handled as rapidly as possible, Mr. Holler said.

Christian Church

W. B. Moore Pastor

Bible School—9:45

S. H. Orr — Superintendent.

Devotion and Communion—10:30.

Preaching —11 00 a m

First and Third Sunday Nights—7:00

Christian Endeavor meetings—6:00 p. m.

Mrs Maggie King and Mrs. W. B Livesay—Superintendents.

Missionary and Ladies Aid Societies meet jointly First Thursday each month—2:00 p. m

A hearty welcome awaits any who want to come and worship with us, at these and all other services at this church.

Road Maintenance

Harrisonburg—Twice as much money as is now available would be necessary for annual maintenance if all of the 36,356 miles of Virginia's secondary road system were surfaced, G. F. Holsinger, President of the Virginia Farm Bureau Federation, declared here today.

"This information is disclosed in the preliminary report of the state-wide highway planning survey on secondary roads and shows further that 73% of funds now available are required for maintenance purposes. This leaves only 27 per cent of the present annual allocation available for improvement and new constructions of the system of farm to-market and 'feeder' roads," the farm leader said.

Holsinger pointed out that the Virginia Farm Bureau Federation has joined with other state organizations in advocating an amendment to the state constitution to require that all automotive taxes be spent for road purposes. "The financial condition of the secondary system of roads as revealed in the highway planning survey convinces me more than ever the need of safeguarding highway revenues in our constitution," Holsinger said.

The planning survey is being conducted by the Department of Highways under the supervision of the U S Bureau of Public Roads

"With assurance that present allocations to secondary roads will not be decreased, the farmers of Virginia, according to the report, may expect that all roads carrying as many as one hundred vehicles a day can be hard-surfaced, and other roads can be surfaced with gravel, soil or other material. To guarantee even this degree of improvement we must make certain that highway funds are not diverted to non-highway purposes," Holsinger said.

He declared that some additional improvement might be expected within the next six-year period if highway funds are not disturbed, and added that in his opinion "the best and only way to absolutely assure the proper expansion of improved highways is by an amendment to the constitution."

Jonesville Baptist Church

E. C. Keeney, Pastor
Jonesville, Va.

Sunday School—10:00 a. m.

Morning Worship—11:00 a. m

B Y P U—6:00 p m

Evening Worship — 7:00 p m

Prayer and Bible Study, Wednesday—7 p. m.

You are invited to above Services.

SUBSCRIBE TO THE POWELL VALLEY News

Engines, Tractors, Boilers, Saw Mills, Wood Worging and Road Building Machinery, Well Drilling Machines, Gasoline Engines, etc.
R. P. Johnson,
Wytheville, Va
advertisement 30-tf.

VOTE FOR

Jeff W. Newman

Democratic Nominee For

SHERIFF

Lee County, Virginia

ELECTION NOV. 7, 1939

Your Vote Will Be Appreciated

To The Voters Of Lee County:

THIS is my final appeal to you for election as your sheriff in the election to be held November 7th, 1939. You will find my name the last one on the sheriff's ballot and in front of it place an X mark. You have read my platform as outlined in the FAIR catalogue and I stand on it 100 per cent.

I was not hired to make this race but I am making it because I feel that I am the best qualified one who has offered or has been offered by either party and since the Republican nominee has withdrawn in fact the nominee was never a republican as he was serving as a deputy, when nominated, under the democratic sheriff, I see no reason why any REPUBLICAN should hesitate to vote for me nor do I see any reason why any DEMOCRAt who wants an efficient administration as I have outlined and promised should hesitate either.

As I am a working man and I have not the time and money to use in making a canvas of each home in this county though I would greatly appreciate it if I did, I am taking this method to solicit your vote and influence and when I am elected I shall carry out the duties of the office of sheriff fairly and faithfully, and shall use my best efforts to give the people of this county, both Republicans and Democrats, an adminis ration that will reflect credit upon the leaders of both parties who have so FAITHFULLY promised me their support.

I have been greatly encouraged in this race by all classes especially by a dentist, clerk, superviser, anonymous writer, lawyers, doctors, miners, farmers and friends in both major parties and I am thoroughly convinced that I will be elected by an overwhelming majority.

Thanking you, one and all for your support.

I am, sincerely yours,
Elihue Doss
"The People's Choice"
Political Advertisement 44-1t.

To The Voters of Rocky Station District

I hereby announce my Candidacy for Supervisor of Lee County to represent Rocky Station District. Election to be held November 7, 1939. Your Vote and Influence will be greatly appreciated.

Respectfully,
W. ROY FLETCHER
advertisement 37-tf.

H. E. Gibson For Supervisor

To the Voters of Rocky Station Magisterial District, Lee County:

After one term of service as your County Supervisor, I am again a candidate for the office, and solicit your votes for re-election this fall at the same Three-Point Program:

Point No.1—Sound Business Management of County Finances.

Point No. 2—Improvement of Schools and School Transportation.

Point No. 3—An All Year Road to Every Community.

Also two additional Points that have been added during my term of office, to which I have given my support:

Point No. 4—The Virginia Public Assistance Program, Commonly Called the Relief Program.

Point No. 5—The Full County Health Unit.

I invite your examination of my record as made on these Five Points, the increased services rendered the people by your County Government, and call your attention to the reduction in Taxes during my term from $4.10 at the beginning to $3.50 now. I shall strive for further reductions.

H. E. Gibson
advertisement 31-14t.

To The Voters Of Lee County, Virginia:

I am a candidate for Sheriff of Lee County, Virginia. Election November 7th.

I sincerely solicit the vote and influence of every voter in Lee County, regardless of party affiliations.

I am a Coal Miner, and a Charter Member of Local Union No. 6376, U. M. W. of America.

If I am elected, I promise to carry out the duties of this office to the best of my ability and see that the laws are strictly enforced.

I am against fee-grabbing, and will see what can be done about that if I am elected.

I will let the public help me select my Deputies. I want men that will obey the Laws as well as enforce them.

All that I am asking, and all that I am going to promise is a Square Deal.

I am not coming off of the ticket. If I did not intend to stay till the election, I never would have been a candidate.

I thank you one and all in advance for your vote and influence.

Creed Carter
A World War Veteran
Political Advertisement 40-4t.

Don Moore, of Everetts, Ky., was visiting homefolks Sunday.

"Say It With Flowers"
For All Occasions
Home Grown Flowers
Expert Designers
NORTON FLORAL COMPANY
FRANK HORSAN, Mgr.
Telephone NORTON 280
Member F. T. D. A.

To All Voters of Lee County Irrespective Of Your Party Affiliation:

I wish to announce that I am a candidate for election to The House of Delegates of Virginia. Election to be held November 7, 1939.

I was reared in Lee County. I attended the public schools of Lee County and Milligan College, and fully appreciating the need of progressive legislation vitally important to the people of The Great County of Lee, I feel that I am well qualified to represent you in The House of Delegates. If I am elected to said office, I shall favor and urge adoption of the following program:

1. Election of our public school officials by popular vote.

2. A minimum salary of $80 per month for the teachers in our public schools.

3. A free text book system.

4. A sound retirement system for teachers.

5. A system of good roads in general, primary and secondary roads in particular.

6. An ample pension system to care for our aged and decrepit citizens.

7. A law that will forever end prostitution of the ballot in our elections.

8. I shall favor legislation that will promote a better understanding between labor and capital.

9. I shall favor economy in the administration of government.

I have advocated adoption of the above program for more than thirty years.

YOUR VOTE AND INFLUENCE SOLICITED AND SINCERELY APPRECIATED.

M. S. Edens,
A Veteran of Foreign Wars
advertisement 34-11t.

Vote For

TO THE VOTERS OF LEE COUNTY, VIRGINIA:

Having been nominated by the Democratic party, I am a candidate for the office of the Commissioner of the Revenue for Lee County, Virginia.

I sincerely solicit the vote and influence of each and every voter in Lee County. If I am elected, I promise to carry out the duties of the office and my obligations as a servant of the public to the best of my ability.

Yours very truly,
W. W. Jessee
advertisement 26-tf.

For Good Wholesome
READING
See
J. Lawrence Robbins
Keokee, Va.
Representative For
READERS DIGEST

To The Voters Of Lee County, Virginia:

Since I have failed to get my name placed on the official ballot, it has been reported that I will not be a candidate for Commissioner of the Revenue.

I want to state to the people that I am still a candidate and will be until the 7th of November, 1939.

I am trying to make a thorough canvass of the County and see every voter in person. But being a man with one foot off, I am unable to scale the hills and mountains like a man with two feet, and should I fail to see you in person, I don't want you to think for a moment that I am not making an effort to see you and I hope you will vote for me just the same as if I had seen you.

To those who do not know me in person, I wish to state to the voters of this County that I am running on the following principles: I believe in equal rights to all citizens and special privileges to none.

I am a friend to the tax payer and the laborer whether he works on top of the ground or beneath the mines. My heart is with them.

I believe in Christianity. I have always tried to be a Christian gentleman.

I am strictly temperate I was never drunk in my life, and never expect to be. I have no use for liquor which is wrecking so many homes and destroying the lives and characters of so many mothers' children.

I believe in any officer serving the people and not his party. I believe in putting citizenship before partyism anytime.

Now Ladies and Gentlemen, if you believe in the above principles I want to urge and beg that you vote for me next November for this office, although my name will not appear on the ballot.

You can vote for me the following way:

When you go to the polls and get your ballot, you look down that ballot until you find the name:

☐ **W. W. Jessee**

Just below that name you will find a space to place my name in.

If you wish to vote for me don't make a mark in Jessee's name nor the square before it.

But simply write my name with a cross before it, just like this:

☒ **A. M. Myers**

If you can't write sufficient to place my name there you will be furnished with a rubber stamp and you can simply stamp my name in.

If you voters want me for your next Commissionor please begin right now to teach folks how they might vote for me.

I am yours for service.

A. M. Myers
Political advertisement

POWELL VALLEY NEWS

Volume 20, Number 45 — PENNINGTON GAP, VA., THURSDAY, NOVEMBER 9, 1939 — $1.00 Per Year--5c Per Copy

DEMOCRATS LEAD IN LEE COUNTY

29 Marriage Licenses Issued For Month Of October

Below is a list of marriage licenses issued from Lee County Clerk's office at Jonesville for the month of October, 1939.

Joe Evans, 21, St Charles; Darlyn Yeary, 21, Pennington Gap.

Willie Bledsoe, 21, and Nancy Burk, 22, both of Fairview.

Edward Seabolt, 21 and Katherine Wolver, 21, both of Pennington Gap

Hagan Carroll, 22 Hubbard Springs, and Drucilla Bays, 17, Jonesville.

Howard McElyea, 30, and Aleene Wolver, 23, both of Pennington Gap.

Allen E. Hartley, 23, and Pauline Stout, 27, both of Ben Hur.

Thomas R. Tiller, 23, and Beatrice Keith, 21, both of Pennington Gap

Charles Minton, 22 of Pennington Gap, and Ruby Stapleton, 21, St. Charles.

Floyd Johnson, 25, and Ruby Walton, 24, both of Blackwater.

Marion T. Kivesay, Jr. 21, Persia, Tenn., and Alymoone Guthrie, 18, Rogersville, Tenn.

Wm. R. Standifer, 21, and Bonnie Lee Pearson, 23, both of Jonesville,

Evart Rogers, 26, and Veonious Gilliam, 16, both of Big Stone Gap.

John Flanary, 22, and Margie Dixon, 21, both of Middlesboro, Ky.

Emer Hammons, 21, and Maxie Carroll, 24, both of Hubbard Springs.

James Ray Barron, 42 and Martha Elizabeth Gibson, 34, both of Pennington Gap.

Allen Hopkins, 28 Jonesville, and Edna Louthan 31, Sneedville, Tenn.

Eze Cooper, 21, and Annie Mae Haynes, 21, both of Pennington Gap

Arthur T. Payne, 21, of Ewing, and Virginia Cody 19, Jonesville.

Robert Eldridge, 21, and Irene Greer, 18, both of Jonesville.

Rome Webb, 23 and Virgie McCallister, 21, both of St. Charles.

Glen Barker, 26, Stonega, and Flora Fleming, 24, Big Stone Gap.

Stanley Dowell, 36, and Hazel Dean, 18, both of Pennington Gap

George W. Patrick, 22, and Beulah Mae Stapleton, 13, both of Pennington.

Clarence Miles, 28 and Ollie Mae Hand, 21 both of Pennington Gap

Clifford Cantrell 24 and Frances Alice Cavaleri, 25 both of Jellico Tenn

Jesse Auburghy, 21, of Norton, and Emma Clyde Tackersley, 17, Dryden.

Walter Jessee, 23, and June Blondell, 18, both of St. Charles.

Lee Marcum, 25, Chevrolet, Ky., and Marie Disney, 21, Crummies, Ky.

Bradley Head, 21, and Dollie Munsey, 18, both of Duffield.

Red Cross Drive Is Now On

Prevention of disease is one of the most important programs carried on annually by the American Red Cross. Last year, 62,000 persons were graduated from Red Cross courses in home hygiene and care of the sick. Only through your support can this work continue at full strength in the year ahead. Join your local Red Cross Chapter during Roll Call, November 11th through 30th.

Below is a list of the local Roll Call Chairmen of Lee County Red Cross.

B. H. Wainscott, Pennington Gap.

Mrs L. B. Hagy, St. Charles.

Mrs. J. C. Wynn, Jonesville.

Mrs. T. L. McDaniel, Ewing.

Mrs. Stapleton, Benedict.

Mrs Wort Allen, Dryden.

Mrs. C. M. Banner, Calvin.

Mrs. J. T. Watson, Virginia Lee.

Mrs George Turner, Kem Gem.

Mrs. M. W. Clark, of V. I. C.

Mrs. R. T. Rayburn, of Bonny Blue.

Mrs. Dave Chance, of Hagan.

Mrs. Creed Hoskins, Gibson Station

Mrs. Claude Pennington, Ben Hur.

Mrs. R. L. Rosenbaum, Flatwoods.

Mrs. Sherman Glass, of Hunters Gap.

Mrs M. D. Kelly, Roll Call Chairman of Lee County Chapter.

Epworth League Has Meeting

The officers of the Methodist Epworth League held their monthly council meeting Monday, November 6, at the home of the Misses Helen and Clara Grace Sharpe.

The objectives for the coming year were discussed and plans were made concerning the League Union to be held at St. Charles Friday, November 10.

He: "I'm a mounted policeman, you know."

She: "Oh, are they stuffing them now?"

Jonesville

The following friends of Mrs. Rhea Barron (nee Martha Gibson) recently married, visited her at her new home in Pennington Gap on last Friday: Misses Saluda Sewell Ruth Lake, Jean Wygal Byrd McGavock, and Mesdames T. M King, Bee F. Sewell, Ben S. Richmond, Carden Davidson, Fred R. Stickley, C. L. Grabeel, Hallie S Rosenbaum, Walter D Pennington, John Gibson, George P. Cridlin, Rhea D Quinley and Baylor Gibson. A delicious salad plate was served.

Miss Pauline Prichard spent the week-end in Kingston, Tenn., visiting her grandmother, who is very ill.

Mrs. Patty Henderson visited her husband, Gu Henderson, who has been there a few weeks at Catawba this week end. Mr. Ernest Wells visited his wife, Virginia, who has been there for several months.

"Wizard Of Oz" To Be Shown Nov. 13 & 14

Metro-Goldwyn-Mayer's spectacular Technicolor hit, "The Wizard of Oz," hailed by critics throughout the country as having set as much of a landmark in film history as did "Snow White," is based on L Frank Baum's classic of the same name. It was produced by Mervyn LeRoy and directed by Victor Fleming, with a cast that includes Miss Judy Garland as Dorothy, Bert Lahr as the Cowardly Lion, Frank Morgan as Professor Marvel, Ray Bolger as the Scarecrow, Jack Haley as the Tin Woodman and Billie Burke as Glinda

The screen play is the joint work of Noel Langley, Florence Ryerson and Edgar Allan Woolf. The song numbers included in the production are the work of two popular writers for Broadway shows, E Y ("Yip") Harburg and Harold Arlen.

Fantastic Effects

Some of the most unusual technical effects ever to be seen in a Hollywood production were devised for "The Wizard of Oz" Many of them require months of preparation and experimentation. The color work, representing a new phase in the use of psychromatic effects, has been rated the most ambitious

More On Page 4

The Democratic ticket made a clean sweep in Lee County by electing the five major officers.

W S. Parkey was reelected treasurer, defeating J T. Graham Mr. Parkey received 5309 votes. Mr Grahrm received 3647.

R. B. Ely was reelected Commonwealth Attorney, defeating L. T. Hyatt Mr Ely received 5763 votes and Mr Hyatt 3259

J. W. Newman defeated his nearest rival, Rufus Ball by 1 080 votes.

W. W. Jessee was elected Commissioner of Revenue, defeating A. M. Myers by approximately 360 votes.

State Senator L. M Robinette was unopposed for reelection and polled a vote of 5465.

C. B. Hines defeated Dr. T. B. Ely who ran as an independent, and M. F Edens, Republican Candidate Mr. Hines received 3940 votes

The Board of Supervisors will now be composed of three Republicans and two Democrats.

The supervisors elected were J. C Lamb, Republican, of White Shoals Mr Lamb received 622 votes and D. C. McClure 558.

In Rose Hill District T. B. Fugate, Democrat was elected receiving 949 votes. L E. Bales received 688

H. E. Gibson, Democrat was elected in Rocky Station District by polling 1529 votes. Roy Fletcher received 1285.

In Yokum Station, M. A. H. Hurd, Republican was elected. He received 521 votes. J. J. Reager received 224 and L. E. Bess received 412

Jonesville District elected C. T. Combs, Republican, by a vote of 949. T S. Poteet received 680 votes and J. E. Gilly received 411

Sewell--Smith

Miss Laura Sewell, daughter of Hagan Sewell, of Jonesville, and Cecil Smith, son of Mr. and Mrs. D. L Willis, of this community, were married in Middlesboro Wednesday afternoon, November 1. They are now on a wedding trip to points in Florida.

Hallowe'en Carnival Big Success

The St. Charles Hallowe'en Carnival, sponsored by the St. Charles P. T. A., was again a great success The amount taken in was $124.71.

WE DO JOB PRINTING

Sadie Hawkins Club

The first meeting of the Sadie Hawkins Club was called by the leader, Mrs Barton on Friday, November 3rd

All of the regular members attended. They included:

Sue Smalley
Phyliss Woods
Maggie Dennison
Dot Burgan
Mary Housley
Eleanor Housley
Mary Pennington
Juanita Hall
Ann Garrett
Andry Oakie

The following officers were elected.

President- Miss Margaret Dennison

Vice-President—Mary Housley.

Secretary and Treasurer--Phyliss Woods.

Reporter—Miss Eleanor Housley.

Reporter
Eleanor Housley

St. Charles P. T. A. Meets

The P. T. A. held its regular meeting Thursday, with the new president, Mrs. L B. Hagy, presiding.

Minutes of the last meeting were read and the treasurer's report given

The president appointed the following:

Miss Maude Kinzer—Historian

Misses Alyce Rose and Meda Parsons — Dramatic Directors.

Miss Hazel Peters in charge of Founder's Day Program.

It was decided that the "Tillie Mac Wedding" be given November 17th.

After a count of patrons, the Home-Ec girls served refreshments. Then the meeting adjourned to meet again in December.

WE DO JOB PRINTING

Found Dead In Mine

Burley C[illegible] ployee of [illegible] mine, [illegible] found d[illegible] in w[illegible] late M[illegible] autopsy [illegible] holding t[illegible] was the [illegible]

The bo[illegible] ing near [illegible] ton, [illegible] [illegible] day

The Meth[illegible] Ch[illegible]

H. O. [illegible]

R. S. Orr, S[illegible]

Sunday S[illegible] a. m

Morning W[illegible] 1:30 a. m.

Young P[illegible] vice—5:45 p. m

Evening W[illegible] 6.30 p. m

Midweek Prayer Service Wednesday at 7:00 p. m.

Powell Valley News
Published by
Powell Valley Printing Co.
EVERY THURSDAY
PENNINGTON GAP, VA.

B. C. CULBERTSON Manager

One Year.....$1.00
Six Months.....
Three Months.....35

Obituaries.....$1.00
Card of Thanks.....0.50
Advertising Rates on Application

Entered at the Postoffice at Pennington Gap, Virginia, as mail matter of the second-class.

MICKIE SAYS—

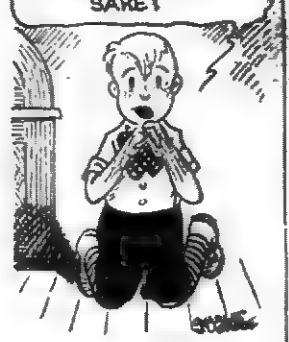

Narrative Health Report For October

1. Epidemiology:

During this month four cases of diphtheria were reported. One of these was an isolated case with no history of exposure. The three other three cases occured in a different community and all three could be definitely traced to a common source of exposure. These cases were all visited by the Health Officer, the patients isolated and the contacts quarantined In one household three children who had been exposed were given protective doses of diphtheria anti-toxin None so treated developed the disease. All four cases were treated by private physicians and were given anti-toxin. All made uneventful recoveries.

Thirteen cases of influenza occored during October, all of whom recovered. Eight cases of septic sore throat were reported.

2. Clinical Service:

One prenatal clinic was held this month in Pennington Gap with an attendance of three patients. Plans for our proposed prenatal clinic in St. Charles are still pending, but we hope to have this in full operation during the coming month.

An orthopedic clinic was conducted in Pennington Gap on October 7 by Dr. Hodges, to which the local physicians were invited to refer their patients. Thirty patients attended and were examined at this clinic.

Ten venereal disease clinics were held during the month with a total attendance of one hundred fifty-two. One hundred twenty-seven treatments were administered. We have experienced a very satisfactory response to letters sent to delinquent patients, and by this means fifteen delinquents were returned to treatment during the month.

Thirty-eight typhoid immunizations were completed during the month, bringing the total number to three hundred fifty-nine for the present fiscal year.

3. School Health Program:

The greatest portion of our time this month has been devoted to work in the schools. We were somewhat late in starting this work this year and have, therefore, concentrated our efforts along these lines in order to cover as many schools as possible before bad weather sets in. Thirty-five schools were visited during the month and five hundred eighteen children were inspected. Two hundred thirty-four children were given toxoid for immunization against diphtheria and two hundred eighty-three were vaccinated against smallpox.

4. Nursing Program:

A good deal of the nurse's time has been occupied with our regular prenatal and venereal disease clinics. The early part of the month was largely devoted to orthopedic work on account of our orthopedic clinic being held at that time.

Our unit has been honored this month by two visits from the Assistant Directress of Public Health Nursing, who has aided us materially in systematising and indexing our nurse's records. Unfortunately this work is not yet completed and we are looking forward to further assistance from her sometime next month.

5. Sanitation:

The W. P. A. sanitation program was renewed this month and this has done much to further our sanitation program by way of privy construction. Fifty-four privies were built during the month.

Forty-three food establishments were inspected and two improvement secured. A survey of the schools in the county to determine their sanitary status was commenced this month It is hoped that this will be completed in the near future.

6. Laboratory:

One hundred ten blood specimens were submitted to the laboratory, sixteen of which were reported positive for syphilis. Five throat cultures from reported cases of diphtheria were submitted, all of which were negative. Twelve samples of water were sent to the laboratory, three of which showed contamination.

7. Miscellaneous:

Eighty food handlers were examined by the Health Officer and certificates issued. One hundred twenty-five health bulletins were distributed by the distributed by the department and four news articles published.

Philip R. Cronlund, M. D.
Health Officer

Garden Week

Richmond—The Garden Week committee of the Garden Club of Virginia today named Mrs. Olin Richardson of Chester af permanent secretary of Garden Week in Virginia, selected the week of April 22 to 27, inclusive for 1940 Garden Week in Virginia and opened headquarters at the Jefferson Hotel here. Garden Week has been a travel feature for a number of years but in the past has had no permanent organization of its own.

The Garden Club set about plans for 1940 Garden Week some months ago when it requested the Virginia State Chamber of Commerce to make some 300 new views of historic homes and gardens in the state for 1940 publicity. Those were delivered to Mrs. Richardson this week and represented probably the most comprehensive photographic collection of Virginia home and gardens ever made in Virginia. It increases the State Chamber's permanent negative file of historic home subjects to approximately 1,000 and furnishes late presentation of a group of famous assets of Virginia that are constantly being restored under private and public ownership.

The Garden Club will begin its 1940 campaign this month when its guide booklet to historic Virginia homes and gardens will be revised and republication is planned before the first of the year

For Sale

FOR SALE less than half price, 1 Westinghouse Electric Range, 1 Piano. Must move at once to make room See J. D. Garland, Watt building, Woodway, Va.

advertisement 45-2t.

Child Listless?

Scolding won't help a child who is listless, dull or cross from constipation. But the Week-End Cleansing will! Quicker relief may be wanted when constipation has your boy or girl headachy, bilious! Tonight or next week-end, Syrup of Black-Draught used by simple directions will relieve quickly, gently. Children like this *all* vegetable product! Syrup of Black-Draught comes in two sizes: 25c and 50c.

Beware Coughs from common colds That Hang On

Creomulsion relieves promptly because it goes right to the seat of the trouble to loosen germ laden phlegm, increase secretion and aid nature to soothe and heal raw, tender, inflamed bronchial mucous membranes. No matter how many medicines you have tried, tell your druggist to sell you a bottle of Creomulsion with the understanding that you are to like the way it quickly allays the cough or you are to have your money back.

CREOMULSION
for Coughs, Chest Colds, Bronchitis

BAXTER BOWLING
St. Charles, Va.

Palmolive.....2 for 15c
Supersuds.....10c
Concentrated Supersuds.....10c
Octagon Toilet.....5c
Octagon Granulated.....10c
Crystal White Toilet.....5c

KEMMERER COAL CO.
St. Charles, Va.

Bystander—"For I don't understand why that poor pilot kicked and fought so much when they carried him from the wreck"

Gas Station Attendant: Oh, that's simple, lady See that "Shell" sign over there? He caught sight of it just as he came to—and someone was standing in front of the "S"

Palmolive.....3 for 20c
Octagon Soap.....6 for 25c
Octagon Powder.....2 for 15c
Octagon Toilet.....2 for 15c
Octagon Cleanser.....5c
Octagon Granulated.....2 for 25c
Supersuds.....2 for 25c
Concentrated Supersuds.....2 for 25c
Octagon Chips.....10c
Peets White.....5c
Universal Toilet.....5c

VAN B. GRABEEL
Rose Hill, Va.

Palmolive.....3 for 20c
Supersuds large.....19c
Supersuds small.....10c
Concentrated Supersuds.....2 for 19c
Octagon Chips.....10c
Octagon Flakes.....26c
Octagon Soap.....6 for 25c
Octagon Powder.....5c
Octagon Toilet.....5c
Octagon Granulated.....3 for 25c
Crystal White Laundry.....5c
Octagon Cleanser.....5c

FARMERS SUPPLY
Jonesville, Va.

SUBSCRIBE TO THE POWELL VALLEY News

For Good Wholesome
READING
See
J. Lawrence Robbins
Keokee, Va.
Representative For
READERS DIGEST

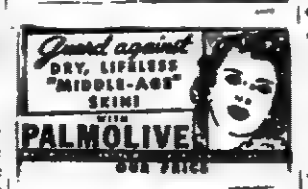

Palmolive.....3 for 20c
Octagon Soap.....4 for 19c
Octagon Powder.....5c
Octagon Toilet.....2 for 9c
Octagon Granulated.....2 for 19c
Octagon Cleanser.....2 for 9c
Supersuds.....2 for 19c
Blue Supersuds.....2 for 19c
Universal Hdwe.....5c
Crystal White Toilet.....5c

ST. CHARLES GRO. & FEED CO
St. Charles, Va.

Palmolive.....3 for 20c
Octagon Soap.....5c
Concentrated Supersuds.....10c
Octagon Powder.....5c
Octagon Toilet.....5c
Peets White.....5c
A-1 Laundry.....5c
Hollywood Toilet.....5c
Octagon Granulated.....10c

FRANK LEMHR
Ewing, Va.

FREE! If excess acid causes you pains of Stomach Ulcers, Indigestion, Heartburn, Belching, Bloating, Nausea, Gas Pains, get free Sample. Udga, at Pennington Pharmacy.

advertisement 40-16t.

Engines, Tractors, Boilers, Saw Mills, Wood Worging and Road Building Machinery, Well Drilling Machines, Gasoline Engines, etc.
R. P. Johnson,
Wytheville, Va.
advertisement 30-tf.

We Are Not 50 Years Old

But we know how to keep your clothes looking like new .....

And That's Something You Can Appreciate Too - - When

You have your Cleaning and Pressing done in our modern plant and let us show you how up-to-the-minute our expert service can be.

DELUXE CLEANERS
Phone 181-J Pennington Gap, Va.

Cold Coughs May Soon Be Quarantined To Stop Spread

There is growing sentiment that bad colds and coughs should be quarantined. They spread so rapidly they cause more loss of time from illness than all other diseases combined.

To stop a cold cough immediately get Mentho-Mulsion. Mentho-Mulsion is the formula of the dean of pharmacy of a large mid-western university and contains nine cold cough combating elements, including vitamins A and D to build up cold resistance. Mentho-Mulsion stops coughing and relieves that stuffed-up feeling immediately. It acts quickly to soothe and heal the feverish, irritated membranes and is guaranteed to rid you of your cold cough entirely within the shortest possible time or every cent of the small cost will be promptly refunded. Mentho-Mulsion is safe to use and should be kept on hand for immediate use on the first appearance of a cold or cough.

Mentho-Mulsion is endorsed by your neighbors and guaranteed by leading druggists everywhere.-adv.

LEE DRUG STORE

SALE OF

Forage, Hay, Corn, Tobacco and Machinery

Pursuant to the terms of a deed of trust executed to the undersigned Trustee, by H. L. Coldiron and wife, bearing date on the 17th day of April, 1939, and of record in the Clerk's Office of Lee County, Va., in Deed Book No. 99 at page 194, the undersigned Trustee will on:

FRIDAY, NOV. 17, 1939

BEGINNING At 10 A. M. c. s. t.

At the H. L. Coldiron Home Farm, Sell at PUBLIC AUCTION all the Forage, Hay, Corn, Tobacco and other crops, located on the following Farms to:wit:

THE H. L. COLDIRON HOME FARM, KNOWN AS THE COMBS AND JOHNSON FARM. THE FARM DEEDED TO H. L. COLDIRON BY UNION PACIFIC LIFE INSURANCE COMPANY, LOCATED IN CANEY HOLLOW, AND THE FARM, KNOWN AS THE JOHN AGEE FARM LOCATED ON POWELL RIVER.

Also, All the FARM MACHINERY of all kinds and character will be sold at the above named time and place.

TERM OF SALE: Cash in hand on day of Sale.
TIME OF SALE: 10 o'clock A. M. November 17th. 1939
PLACE OF SALE: At H. L. Coldiron home place.

W. L. DAVIDSON, Trustee

Social and Personal

Mr. and Mrs. Eldo Willis spent this week-end in Norton.

Mr. and Mrs. S. E. Hill of Grundy spent last week-end with Mr. and Mrs. Grady McConnell.

Mr and Mrs B. C. Culbertson and son spent last week-end in Dungannon.

Miss Elizabeth Culbertson of Blountville was in Pennington Tuesday enroute to Ann Arbor, Mich., where she will visit friends and attend the foot ball game.

Mr. and Mrs. Jim Lucas and son, Clyde, who have been visiting Mrs. Lucas's father, Mr. Phil David and family the past few weeks, have returned to their home in Edmond, Okla.

Mr. and Mrs. Earl Glascock of Santa Monica, Cal., are visiting Mrs Glascock's mother, Mrs. J. B. Wells and family. Mrs. Glascock before her marriage was Miss Bert Wells.

America needs the Red Cross today as it has rarely been needed before. On behalf of the people we ask for your help in keeping the Red Cross ready. Join through your local Chapter between Armistice Day and November 30.

Friends of Mrs. Lucille Legg will be glad to know she is improving, having been confined for more than two months with a broken knee cap.

Mrs. C. W. Milhorn Jr., of Johnson City, Tenn., will spend several weeks with her parents, Mr. and Mrs. C. W. Adams.

Ruth Dabney Pennington has returned home from Cincinnati, Ohio, where she has been very ill in a hospital there.

Mrs. E. C. Barton was called to Johnson City, Tenn., on the account of the death of her brother.

With a 40 per cent increase in Army and Navy personnel voted by Congress your Red Cross will be called upon for greater service in the year to come. Do your part. Join today.

Mrs. Victoria Hurst and daughter, Mary, are visiting Mr. and Mrs. Harold Hurst in Harlan, Ky.

Misses Mary and Virginia McNeil spent the week-end with their mother, Mrs. Josephine McNeil.

Mr. and Mrs. T. C. Barlow are visiting their daughter, Mrs. O. T. Gibson and Mr. Gibson in Cambridge, Ohio.

George Tweetie of Grundy was a week-end visitor here.

Mr. and Mrs. A. E. Young of Trammel, Va, were visiting Mr. Young's paaents, Mr. and Mrs. Bradford Young Sunday.

Mr. and Mrs. Tom Seals and Miss Billie Provinct of Kingsport, Tenn., were visiting relatives here Sunday.

J. J. Collins of Pound, spent Sunday afternoon with his brother, E. H. Collins and family.

Misses Imogene Burgan, Ruth Shelburne, Virginia Stacy and Ann Newman of L. M. U. spent the week-end with home folks.

Mrs. Paul Robinson and little son of Middlesboro, Ky., were week-end guests of Mr. and Mrs. E. C. Hall.

Mr. and Mrs. Tate McConnell and daughter of Kingsport, Tenn., spent last week-end with Mr. and Mrs. Grady McConnell.

Zone Meetieg Of Lions Clubs Held In Bristol

The Zone 1 Meeting of Lions Clubs will be held in Bristol Thursday, November 9. The Zone Meeting will include members from Pulaski, Galax, Pennington Gap and Bristol. A business session will be held at 4 p. m. with the Bristol Club, and the visiting Clubs will be guests. Later in the evening an entertainment program will be presented by members of local colleges.

Miscellaneous Shower

The Ladies Aid of the Methodist Church gave a miscellaneus shower in honor of Mrs. Lavoy Grabeel Wednesday afternoon at the Methodist Church. Mrs. Grabeel received many beautiful and useful gifts. Mrs Grabeel was before her marriage Miss Virginia Smith.

Atchley---Pennington

Miss Golden Pennington the youngest daughter of the late Isaac Pennington and wife, was married recently to Mr. Tony Atchley of Clintwood, Va.

They will make their home in Clintwood where he is employed as manager of a meat market.

OUR PRICE

Palmolive	3 for 20c
Supersuds	2 for 19c
Concentrated Supersuds	2 for 19c
Octagon Soap	6 for 25c
Octagon Powder	2 for 9c
Octagon Toilet	6 for 25c
Octagon Chips	2 for 19c
Octagon Cleanser	2 for 9 c
Octagon Granulated	2 for 19c
Crystal White Toilet	4 for 19c
Fairsex	4 for 16c

H. T. ROOP
Jonesville, Va.

WE DO JOB PRINTING

County Group Offers Proposals

Offering a series of suggestions for checking what it described as "The Rapid Breakdown of County Government," the Virginia Commission on County Government has drawn up legislative recommendations, including one favoring abolition of the fee system. Among the recommendations were proposals for a third optional form of county government to be known as "The County Supervisor Form" and the creation of a State Advisory Commission on local government, directed by an executive "of thorough training and experience in public administration, appointed by the governor." Other major recommendations included: Relieving circuit judges "of the heavy duties of county administration," creation of county district councils in the judicial districts to "provide for a formal system of consultation and conference between county officials," a study by the governor's advisory council of the "need for ways and means of creating and providing for metropolitan areas," mandatory organization of health departments for each county or by districts of several counties in those which do not now have such organizations, a mandatory quinquennial general reassessment of all real estate subject to taxation, abolition of the office of constable and transfer of its duties to the sheriff's office, and a change in the method of naming school board members.

Dr. Raymond B. Pinchbeck of the University of Richmond, chairman of the commission, emphasized that the commission felt that "State Centralization" was tending to destroy the county government due largely "to scientific and social changes which have come largely during the past generation." If the State eventually takes over the control of the schools, and the tendency is in that direction, then, in the opinion of the commission, the last great function of the counties will be gone. Already the roads, welfare, health and police functions have gone largely, if not entirely, into State hands leaving the schools as the last big step to be taken. Consolidation of counties for the performance of governmental functions was seen "as necessary, but a forlorn hope."

Say It With Flowers"
For All Occasions
Home Grown Flowers
Expert Designers
NORTON FLORAL COMPANY
FRANK HORSAN, Mgr.
Telephone NORTON 280
Member F. T. D. A.

Hunting Deaths

"With the approach of the hunting season it is in order again to emphasize that a gun in the hands of a careless person represents a definite hazard to life and limb. Every autumn there is an increase in reports to the State Department of Health of fatal accidents due to the premature explosion of firearms," states Dr. I. C. Riggin, the Commissioner of Health.

"During 1938 in Virginia there were 21 more deaths due to firearms than in 1937 While, as already indicated, this type of accidents occurred throughout the year, it was much more frequent during the hunting season than at any other period. The 1938 figures also were significant in that, of the firearm victims, 87 per cent were males. A further study of the statistics seems to indicate that of hunters, those under 25 years of age are the most likely to permit their enthusiasm for the quest to eliminate respect for the gun.

"The implications from the above facts are clear. The hunter must realize that a negligently handled weapon readily can cause tragedy. Moreover, the hunters should be more cautious when conditioning their guns and be extremely careful with them when in the field.

"It is good logic invariably to assume that all guns are loaded—an attitude which, if universally applied, would eliminate the "I-didn't-know-it-was loaded" deaths. Again, the gun should always remain "in safety" until ready to fire. The young especially should be taught the proper use and basic rules in the care and handling of firearms

"Needless to add, of the thousands of hunters who annually take to the woods and fields, only a extremely small number ever get hurt or killed However, this fact is without significance to those who needlessly sacrifice their lives through lack of caution and common-sense"

First Business Man: "I have a bookkeeper in my office who has grown grey in my service."

Second Business Man—"That's nothing. I have a miss Smith in my office who has grown brown blonde and Titian red in my service."

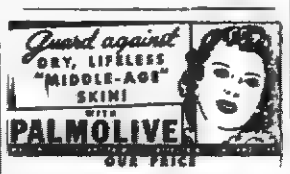

OUR PRICE

Palmolive	3 for 20c
Octagon Soap	6 for 25c
Octagon Powder	2 for 9c
Octagon Toilet	2 for 9c
Octagon Chips	10c
Octagon Cleanser	5c
Octagon Granulated	3 for 25c
Palmolive Beads	5c
Supersuds	3 for 25c
Concentrated Supersuds	3 for 25c
Crystal White Toilet	5c
W. E. Chips	35c

FLANARY BROS.
Pennington Gap, Va.

Violins And Locomotives

Music and business are both based on harmony. They cannot be placed on one standard and be expected to advance.

Pieces written for the Southland such as "My Old Kentucky Home," "Old Black Joe," "Dixie," etc., seem more appropriate when played with a harmonica, guitar, violin or banjo The more subtle music of today needs to be played by a modern orchestra.

Music changes and reflects the times. If music were restricted to a certain standard, it would not advance.

Business is the same as music. If leaders in business were tied down to non-flexible rules, there could be no improvement. The spirit of advancement would be lacking.

Through the ages people who have been ground down under a tyrant, struggled to secure freedom. And when freedom was secured, there was rapid advancement and rising living standards.

The United States has been the greatest example of this and is proof that freedom is a synonym for incentive and inspiration.

Music demands free expression. Business, like music, cannot thrive on a code of restriction

A cynic is a man who does not believe in love—but believes in loving.

WE DO JOB PRINTING

SUBSCRIBE TO THE POWELL VALLEY News

The only thing harder than a diamond is making payments on one.

210 Acres known as the Stidham Farm Subdivided into Tracts

AT AUCTION

This Farm located at STICKLEYVILLE, Lee County, Va., on Highway 58 and 421, on Wallens Creek Road between Gate City and Pennington Gap, Va.

TUESDAY, NOV. 14 - 10 A. M.

ON PREMISES RAIN OR SHINE

Farm contains 210 acres, 100 acres of rich cultivating land and 80 acres of grazing land, balance woodland. Considered one of the best farms in Lee County, is well watered by Springs and Wallens Creek runs through this Farm.

IMPROVEMENTS

One 9 Room Brick Residence, newly Painted, two 4 Room Houses, two Barns, Garage, Poultry House. Water in brick Residence, Electric Power and Telephone available. School Bus service.

Immediately after the Farm Sale we will sell a quantity of HAY, CORN and FODDER.

CLEAR TITLE

Extremely easy terms on tracts with improvements, 1-4 cash, bal. 10 yrs. 4 per cent interest.

FREE Blankets and Cash Prizes FREE

Sale Conducted for Owners by

Catron Land Company

Selling Agts.

Marion, Va.

The Special De Luxe Sp...

Eye it.. Try it.. Buy it!

85 H.P. VALVE-IN-HEAD SIX

$659 AND UP*

*At Flint, Michigan. Transportation based on rail rates, state and local taxes (if any), optional equipment and accessories—extra. Prices subject to change without notice. Bumper guards—extra on Master DeLuxe Series.

CHEVROLET Expect a lot of excitement . . . expect a lot of thrills . . . when you step in and drive the new Chevrolet for 1940!

Chevrolet has long had the reputation of being *first* in acceleration in its price range—because it's the only low-priced car with a super-vitalized, super-silent Valve-in-Head Engine!

It has long had the reputation of being first in hill climbing ... same good, powerful, Valve ... reason!

And it *out-rides* the ... because it's the only low ... with "The Ride Royal" ... smoothest, steadiest ride ...

We repeat, "You'll GO ... new 1940 Chevrolet ... how it GOES for you." Be ... it, try it, buy it—*today*!

ONLY CHEVROLET HAS ALL THESE QUALITY FEATURES

NEW "ROYAL CLIPPER" STYLING • BIGGER INSIDE AND OUTSIDE • NEW FULL-VISION BODIES BY FISHER • NEW EXCLUSIVE VACUUM POWER SHIFT • "THE RIDE ROYAL"—Chevrolet's Patented Knee-Action Riding System* • SUPER-SILENT VALVE-IN-HEAD ENGINE • PERFECTED HYDRAULIC BRAKES • ALL-SILENT SYNCRO-MESH TRANSMISSION • LARGER TIPTOE-MATIC CLUTCH • NEW SEALED BEAM HEADLIGHTS WITH SEPARATE PARKING LIGHTS.

Chevrolet has more than 175 important modern features

*On Special De Luxe and Master De Luxe Series.

"Chevrolet's FIRST Again"

JESSEE CHEVROLET SALES CO. Pennington Gap, Va

EWING MOTOR COMPANY, Ewing, Va.

"Wizard Of Oz"

From Page 1

venture of its kind to be attempted at the Metro-Goldwyn-Mayer studios.

Practically every available professional midge in America was rounded up by M-G-M for the Munchkinland sequences in "The Wizard of Oz." Weeks of experiment preceded the selection of make-up for the two hundred-odd midget who play real-life phototypes of Snow White's famous septet. By means of a new process, invented by Jack Dawn, bulbous pink noses, green and magenta beards and whiskers were designed and built from plastic inlays. Other make-up problems were solved in equally ingenious fashion.

The face of Jack Haley, as the Tin Woodman, was "metalized" when it was first waxed and then dusted with a face powder made of finely pulverized silver. The make-up of Bert Lahr, as the Cowardly Lion, utilized the comedian's own slightly rubber features, with the addition of ears, mane, lion's face and whiskers. Ray Bolger's make-up as the Scarecrow was another clever piece of craftsmanship.

Created a Cyclone

Dozens of technical problems faced Producer Mervyn LeRoy and his studio crew. They had to create a replica of a Kansas cyclone and calculate the noise that would be heard inside it; they had to get together a flying monkeys with a tatterdemalion, noise-observable motors; they had to find ways to change witches into brooms, make carpets fly in the air, make trees move their limbs like arms.

SUBSCRIBE TO THE POWELL VALLEY News

In Appreciation

As the attorney for the Powell Valley Electric Cooperative, I wish to avail myself of this opportunity of thanking each and every individual member of said Cooperative for his or her loyal and enthusiastic support in helping to make this venture a success.

When we started this project some fourteen months ago, myself, along with the officers and directors, who had been chosen to direct its affairs realized that it was not going to be an easy task to put over. And let me say to each and every one of you that it has not been an easy task. But, with all of the obstacles, delays and disappointments, met and overcome by the persistent efforts and labor put forth by the officers and employees of our Cooperative, I am glad to say that we have succeeded.

I believe that the electrification of the rural sections of our county will prove to be the greatest blessing that has ever come to our section and its people. I am glad to have had some small part in assisting to make such a blessing a reality. I believe that we have one of the best sections in the State of Virginia. I know we have some of the best people living on the hills and in the valleys of Lee County to be found in this country.

I believe with all my heart that to be a member of our cooperative is not only a duty but, we I am sure, proves a valuable asset. I feel sincerely that every member of our cooperative should consider it an honor to be that certificate in commemoration of the face that we have helped and a part in bringing to our county that progress which will put it in the forefront along with the progressive sections of this great country of ours.

I sincerely trust that each and every individual member of our cooperative will from this very out become an interested member and a booster for future progress and success. This is your project. Every individual member is shoulder. If we all members pull together now together for its success cooperative will succeed and will pay us back a hundred fold in making life on farm the ideal place to live.

In addition to the life on the farm while it will be a beautiful one third to every acre you will have before, as a member of this Cooperative, I join with

W. L. Davidson
Member of Powell Valley Electric Cooperative.

The First Christian Church

Rev. Geo. W. West

Rev. Geo. D. West, pastor of the First Christian Church, Bristol, Virginia, will lead in a weeks special services at First Christian Church, Pennington Gap Virginia, beginning Monday evening November, 13th 1939.

Services will begin each evening at 6:30 (C. S. T.) The public is cordially invited to attend all of these services and all of evangelist West's messages beginning with the very first one.

The climax of these special service will be on Sunday, November 19th, when the new Baptistry which has been recently installed, in connection with the new Educational and Social addition to the Church will be dedicated at the morning worship hour.

The feature of the evening worship will be the opening and use of the new Baptistry.

This will be observed as homecoming day for all present and former members of the Church, with all our friends whom we can persuade to join with us on this glorious occasion.

W. B. Moore, Minister

Once a stenographer failed to mail the circular letter because she couldn't find any round envelopes.

Modern Version:—Spare the rod and spoil the hold-up.

There is no honor among thieves. They're just as bad as other people.

LEE COUNTY

Precinct	Parkey	Graham	Ely	Hyatt	Newman	Carter	Ball	Jessee	Myers	Hines	Ely	Edens	Robinette
Bishop's Store	163	141	187	128	119	20	173	117	177	87	106	126	236
Robbins Chapel	148	158	169	149	117	65	143	133	176	137	13	169	265
Stickleyville	146	144	174	130	136	15	152	120	171	149	17	125	178
N. Jonesville	553	345	602	346	511	32	348	468	393	326	311	323	674
S. Jonesville	313	142	307	147	270	33	153	270	175	175	201	81	353
Bale's Mill	351	155	345	148	282	5	197	300	189	250	34	214	373
Morgan's Store	459	363	497	392	404	47	436	394	419	304	196	397	570
Rose Hill	276	204	307	190	206	20	273	232	226	139	42	328	360
Hunter's Gap	99	88	118	78	78	28	90	84	99	46	88	65	130
Keokee	118	108	129	97	64	67	96	83	139	95	16	111	147
Dryden	181	168	211	155	145	32	138	202	159	168	23	169	231
E. Pennington Gap	262	196	297	198	254	19	220	231	244	246	39	208	312
W. Pennington Gap	220	205	253	195	257	25	147	150	286	196	27	216	320
St. Charles	817	274	891	281	814	84	326	611	426	665	78	418	
Maness	112	113	113	145	113	24	102	97	143	88	14	150	170
Seminary	106	160	110	135	71	22	178	97	165	79	40	146	134
Bale's Forge	87	137	102	126	75	4	144	76	142	60	12	156	131
Dixie	388	339	380	4	312	4	113	355	59	303	58	63	373
Hurst's Store	204	96	220	53	185	29	101	179	120	176	29	93	220
Blackwater	376	83	352	92	300	50	93	352	92	269	65	108	
Totals	6236	3288	5763	3265	4713	594	3633	4131	4071	3938	1389	3667	5466

PROTECT YOUR FAMILY! WASH YOUR DISHES and CLOTHES HOSPITAL-CLEAN with CONCENTRATED SUPER SUDS BLUE BOX

OUR PRICE

Palmolive ..... 3 for 20c
Supersuds ..... 3 for 25c
Concentrated Supersuds ... 2 for 19c
Octagon Soap 6c
Octagon Powder 6c
Octagon Toilet 6c
Octagon Cleanser 5c
Octagon Granulated ..... 2 for 15

PROTECT YOUR FAMILY! WASH YOUR DISHES and CLOTHES HOSPITAL-CLEAN with CONCENTRATED SUPER SUDS BLUE BOX

OUR PRICE

Palmolive ..... 3 for 20c
Supersuds 10c
Concentrated Supersuds 10c
Octagon Soap 6c
Octagon Powder 6c
Octagon Toilet 6c
Octagon Cleanser 6c
Octagon Granulated ..... 2 for 19c
Crystal White Toilet 6c
Universal 6c

J. A. BELLAMY
Woodway, Va.

PROTECT YOUR FAMILY! WASH YOUR DISHES and CLOTHES HOSPITAL-CLEAN with CONCENTRATED SUPER SUDS BLUE BOX

OUR PRICE

Palmolive ..... 3 for 20c
Supersuds 10c
Concentrated Supersuds 10c
Octagon Soap 6c
Octagon Powder 6c
Octagon Toilet 6c
Octagon Cleanser 6c
Octagon Granulated 10c
Fairmax ..... 4 for 19c
Crystal White Toilet 5c

H. M. WILLIAMS
Jonesville, Va.

The DIONNE QUINS use only PALMOLIVE
The soap made with gentle olive and palm oil
OUR PRICE

Palmolive ..... 3 for 20c
Concentrated Supersuds 10c
Octagon Soap 6c
Octagon Powder 5c
Octagon Toilet 6c
Octagon Granulated 10c

WOODWAY SUPPLY
Woodway, Va.

Wash your dishes and clothes HOSPITAL CLEAN with CONCENTRATED SUPER SUDS (IN THE BLUE BOX) REMOVES MOST GERMS
OUR PRICE

Palmolive ..... 3 for 20c
Octagon Soap 6c
Concentrated Supersuds 10c
Octagon Powder 6c
Hollywood Toilet 6c
Peets White 5c
All Laundry 5c
Octagon Granulated 10c

ROSE HILL PRODUCE CO.
R. F. D. Rose Hill, Va.

The DIONNE QUINS use only PALMOLIVE
The soap made with gentle olive and palm oil
OUR PRICE

Palmolive ..... 3 for 20c
Supersuds 10c
Concentrated Supersuds 10c
Octagon Soap ..... 4 for 19c
Octagon Powder 6c
Octagon Toilet 6c
Octagon Granulated 10c
Crystal White Laundry 5c
Crystal White Toilet 6c

W. M. NOE & SON
Hubbard Springs, Va.

Guard against DRY, LIFELESS "MIDDLE-AGE" SKIN! with PALMOLIVE
OUR PRICE

Palmolive ..... 3 for 20c
Concentrated Supersuds 10c
Octagon Soap 6c
Octagon Powder 6c
Octagon Toilet 6c
Octagon Granulated 10c
Universal Hdwe. 6c

L. C. MARTIN
Pennington Gap, Va.

PROTECT YOUR FAMILY! WASH YOUR DISHES and CLOTHES HOSPITAL-CLEAN with CONCENTRATED SUPER SUDS BLUE BOX
OUR PRICE

Palmolive ..... 3 for 20c
Supersuds ..... 2 for 19c
Concentrated Supersuds ..... 2 for 19c
Octagon Soap ..... 6 for 25c
Octagon Toilet ..... 6 for 25c
Octagon Powder ..... 2 for 9c
Octagon Granulated ..... 2 for 19c
Crystal White Toilet ..... 5 for 25c

ROSE HILL SUPPLY CO.
Rose Hill, Va.

Do you know this quick way to get more fun out of reading?

GET CERTIFIED I.E.S. LAMPS!

You Get Better Light for Better Sight Every Night

These lamps are designed to provide the proper amount of light for easy seeing without eye-strain when you read, write, draw, sew, etc. A translucent reflector bowl filters out harsh glare and deep shadows, so that you can use your eyes hour after hour without undue irritation and fatigue. The first few minutes' use will prove to you how much better is the light that I. E. S. lamps give.

1940 I.E.S. Lamps on Sale Today!

See the handsome new 1940 I. E. S. Better Sight Lamps just put on display at our store and at your dealer's. You may choose from a wealth of styles and finishes in both floor and table models at economical prices.

These lamps add charm and beauty to any home—and you need one in every room. Better buy now!

See Your Dealer For Bulbs and Lighting Fixtures

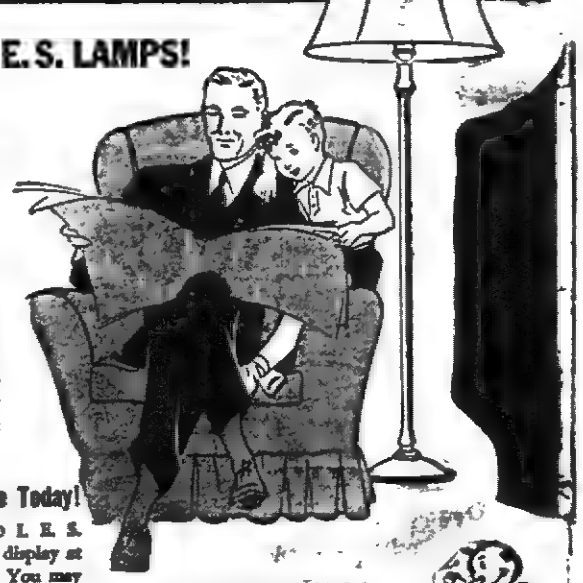

Good Light Costs So Little!

You can burn a 100-watt Mazda bulb two hours an evening for a week for the price of a nickel candy bar. Remember—a 100-watt Mazda bulb costs no more than a 25-watt bulb, yet it gives six times as much light.

REDDY KILOWATT
your electrical servant

OLD DOMINION POWER COMPANY
INCORPORATED

CHARLES DENNISON, Manager

POWELL VALLEY NEWS

Volume 20, Number 46 — PENNINGTON GAP, VA., THURSDAY, NOVEMBER 16, 1939 — $1.00 Per Year--5c Per Copy

UNIVERSITY OF VIRGINIA LIBRARY 1819 NOV 20 '39

Health Restored Thru' Sale Christmas Seals

Richmond—Health and happiness has been restored to one south side Virginia home through a small part of the money raised from the sale of Christmas Seals, according to information to information released yesterday by J. Vaughan Gary, president of the Virginia Tuberculosis Association.

The patient was a young woman who had been sent to a sanitorium by a county tuberculosis committee, an act made possible by income produced from Christmas Seals bought by generous Virginians. Diagnosis at the sanitorium indicated that a rare operation, removal of one lung-pneumonectomy-was imperative.

Accordidg to Mr. Gary, the young woman was removed to one of the larger hospitals and a lung taken out. This operation was included as part of the surgical treatment program inaugurated last year by the State Health Department after a $50,000 appropriation for the purpose had been authorized by the General Assembly. This appropriation was sponsored by Mr. William A. Neff, of Abingdon, at the request of the Virginia Tuberculosis Association, Mr. Gary said.

Before the operation and during her convelescence, the patient's needs were cared for by the county committee Again this year that committee will join similar organizations in all parts of the Old Dominion in the annual appeal for funds from the sale of Christmas Seals. This campaign will start on December 1.

Dr. E. C. Harper, director of the outpatient service of the State Health Department, said that the surgical treatment program for the benefit of the tuberculos now is being carried out at 47 centers in various sections of the Commonwealth. Since it began July 1, 1938, until July 31, 1939, these stations provided 4,000 pneumothorax treatments for 355 patients; there have been one pneumonectomy, 156 thoracoplasties (permanent collapse of lungs by removal of ribs) for 103 patients; 14 phrenic operations; 10 pneumolyses (cutting of adhesions); and seven broncoscope examinations.

The Mehodist Church

H. O. Troy, Pastor

R. S. Orr, Superintendent

Sunday School—9 30 a m.

Morning Worship—10:45 a. m.

Young Peoples Service—5:45 p. m.

Evening Worship—6:30 p. m.

Midweek Prayer Service Wednesday at 6 30 p. m.

The girls of today all have those Missouri legs. They have to be shown.

W. A. Crockett

Funeral services for William A Crockett, 76, who passed away at his home at Rose Hill Saturday night were held Monday afternoon at 2 o'clock at the home by Rev. W H. Quarry, assisted by Rev. Sexton Buchanan.

Mr. Crockett had been failing in health for some time He suffered a heart attack Saturday morning which resulted in his death

Surviving are his wife Mrs Sarah Florence Crockett, two sons, Roy Crockett, Rose Hill, and Robert Crockett, Tazewell, Tenn, two brothers, Moses Crockett, Dallas, Texas, and Frank B Crockett, Rose Hill, and four half brothers Roscoe, Charlie, Bryant and Hobson Crockett, all of Rose Hill.

Active pallbearers were Earl Flannary, Don Davis, Hyatt Crockett, Will Roller, of Rose Hill, Robert Overton, Frank Overton, Bryan Overton and Emory Crockett.

Flower girls were Mary Neil Overton, Kate Overton, Katherine Crockett, Marie Crockett, Pauline Crockett, Gladys Crockett, Virginia Harris, Rachel Overton, Hester Riley, Estelle Overton and Genette Crockett

Interment was in the family plot near the home

Bridal Shower

Gibson Station—Mrs. Carlo Burchett entertained with a bridal shower Saturday honoring her daughter, Mrs. Walter Dalton. She was assisted by her daughters-in law, Mrs. Rufus Burchett and Mrs Lonnie Burchett.

Games were enjoyed with prizes being won by Mrs. John A Brewer and Mrs. Joe Ayers. The honoree received many lovely and useful gifts.

Delicious refreshments were served at the conclusion of the afternoon, to the following:

The honoree, Mesdames W. T. Ayers, Hubert Ayers, Boc Hammac, Moss Brittian, Aubrey Golden, John A. Brewer, Rufus Burchett, Lonnie Burchett, Joe Ayers, Hazel Fultz and Walter Nevils, and Misses Geneva and Clara Mae Sandifer, Bessie Britt, Edith and Lucy Hall, Blanche Zelphia. Net and Cinda Brittain, Ruby Hammac, Pauline Nevils, Pauline Ramsey, Mavis Brewer, Martha Littrell, Sylvia Burchett, and Curtis and Clyde Ayers, Donald and Arnold Burchett and Clarence Burchett.

The man with money to burn doesn't need to be so hot himself.

Housley--Kelly

Mr. and Mrs. Marion D. Kelly announce the marriage of their daughter, Fern, to Joseph Robert Housley, Jr., on September twenty third, 1939.

The bride is a graduate of Pennington High School, attended Virginia Intermont College, at Bristol, and is a graduate of Artistic Beauty Institute, Atlanta, Ga.

Mr. Housley is the son of Mr. and Mrs. Joseph Housley of Pennington Gap and is associated with the Peoples' Life Insurance Co. his headquarters being at Saltville, Va., where the couple will live.

Notice

The new issue of the Pennington Gap and vicinity telephone directory is being delivered to subscribers in this area, according to a statement made by G. R. Dooley, manager of the Chesapeake and Potomac Telephone Company of Virginia here.

This list also includes the listings of subscribers at Jonesville.

Because of many changes in directory listings, Mr. Dooley urges that all old directories either be turned in or destroped when the new book is delivered.

Not So Wasteful

We Americans have often been called a wasteful and improvident people. It's true we often spend money recklessly but, at the same time, when it comes to erecting financial safeguards against the future, we have no competitors.

This country accounts for but 7 per cent of the world's population. And yet we own 70 per cent of all the world's life insurance

So the fact is that we don't scatter our wherewithal to the winds at every opportunity We spend more for luxuries than the people of any other country because we earn and have more. And we also spend more for the necessities—of which adequate financial protection is one of the most vital.

Jonesville Baptist Church

E. C. Kinsey, Pastor

Jonesville, Va.

Sunday School—10:00 a m.

Morning Worship—11:00 a. m.

Evangelistic Services each day at 10:30 and at 6:30 p. m. except Saturday.

A girl may be the goods without being a yard wide.

Mrs. C. E. Porter

Mrs Margaret Culbertson Porter, 70, a native of Scott County, Va., passed away at the home of her daughter, Mrs. R. S. Kerfoot, Bluefield, W. Va., where she had gone for a short visit on Oct. 28, 1939. She had been in poor health for a number of years, but her death came as a shock to all her relatives and friends.

Surviving are her husband, Mr. C E. Porter, and the following children Mrs. D. K Meadows, Huntington, W Va Mr Paul Porter, Dungannon, Va., and two grand children, Miss Margaret Boyd Kerfoot, Bluefield, and Eugene Porter, Dungannon.

She also has two sisters, Mrs. J. E. Whiteside, and Miss Mary Broadwater, both of Erlanger, Ky.

She has three neices, Miss Cecile Culbertson Louisville, Ky, Miss Elizabeth Culbertson, Blountville, Tenn, and Mrs. Ruth Culbertson Carter, Kingsport, Tenn, also three nephews, Mr. M. S Culbertson, Pennington Gap, Va., Mr. B. C Culbertson, Pennington Gap, Va., and Mr. Charles L. Culbertson of Bakersfield, California

Mrs. Porter was a sister of the late B. T Culbertson, Dungannon, Va.

Mrs. Porter was a member of the Methodist Church and was a strong Christian character She was very influential in her community and will be greatly missed.

Funeral services were conducted at the home by the Methodist Pastor, Rev Watts. She was laid to rest in the Temple Hill Cemetery.

Card Of Thanks

We take this method of expressing our appreciation to every one for their kindness and services offered during the illness and death of our father, Rev. J. P Herndon.

The Herndon Family

Ewing News

Born to Mr. and Mrs. Parley Brooks, October 31, a son, Darrel Lewayne.

Rev. James D. Lyle, Middlesboro, Ky., filled his regular appointment at Alanthus Hill Saturday night and Sunday afternoon.

Hugh Crumley, West Ewing, and James Edds were in Knoxville on business Wednesday.

Mr. and Mrs. Jarvis Testerman, Sneedville, Tenn., have been visiting relatives here.

Some men mind their wives, others are bachelors.

Jonesville

The Jonesville Book Club met at the school library on Wednesday evening, instead of the usual first Tuesday evening in the month, since that was election day, and several new books were reviewed by members.

Mrs. Carden Davidson entertained at her home in West Jonesville with two tables of bridge Thursday afternoon. Those present were as follows Mesdames E E Hyatt, Ben H Sewell, C. B. McClure, J. C. Kensinger, J C. Clark, Ben S Richmond, Mrs DeBord, and Miss Mary Emma Hyatt. High score was won by Mrs. Sewell, low by Miss Hyatt, and cut by Mrs Clark.

The fellowship supper for Epworth League members will be held at St. Charles Friday evening The Jonesville members will leave around 4 o'clock from the M. E. Church.

Mr. and Mrs. L. B Powell were called to Roanoke this week on account of the serious illness of Mr. Powell's mother.

Gibson Station

Mrs. Shelton Sandifer, Mt. Gilead, spent a few days this week with her grandmother, Mrs. Tilmon Bryant, and family.

Mrs. Jake Beeler, Wheeler, is spending this week with her daughter, Mrs Joe Ayers and family.

Miss Ida Estep, Big Spring Union, was visiting her sister, Mrs. White Bryant recently.

Misses Lucille Barnes, Mrs. Aubrey Golden, and Jake Beeler, Wheeler, were visiting Mr. and Mrs. Joe Ayers recently.

Presbyterian Church Of Lee County

Rev. G. Sexton Buchanan, Pastor

Monthly Calander Of Services:

1st Sunday 11 o'clock—Lee Church, Jonesville.

2nd and 4th Sundays 11 o'clock—Mt Carmal, Rose Hill.

3rd Sunday 11 o'clock—Pennington Gap High School Auditorium.

Young People's Meeting and Worship Services Each Sunday Evening—6:30 o'clock, Mt. Carmal.

Prayer, Bible Study and Fellowship Service, Wednesday—6:30, Mt. Carmal

Public cordially invited and welcomed to all services.

To be worth her weight in gold a girl has to reduce.

Shower Is Given Mrs. J. R. Housley

Mrs J. R Housley Sr., entertained with a miscellaneous shower for her daughter-in-law, Mrs J. R Housley, the former Miss Charles Helen Denny, on Friday afternoon. Cut flowers decorated the home and a green and white motif was carried out in the salad course served.

In contests the winners were Mrs. Joris Catron and Mrs Murphy King.

Many beautiful gift were presented the bride.

The following were guests.

Mrs W J Richards
Mrs. B L. Graham
Mrs. James Tipton
Mr. and Mrs. Catron
Mrs. E. E. Fry
Miss Rebecca Fry
Mrs Bob Whitsell
Mrs Ernest Harber
Mrs. George David
Mrs. T. H. Pugh
Mrs. Bascom Waddell
Miss Hope Denny
Mrs. Frank May
Mrs. Ross Edgemon
Mrs. Murphy King
Mrs. Frank Smalley
Mrs. J. W. Crowell
Mrs. Gifford Robbins
Mrs. Pearl C. Laningham
Mrs T. R Tiller
Mrs. R. W. Campbell
Mrs. Claude Grace
Mrs S. F Forester
Mrs. S F Hughes
Mrs. Mark Culbertson
Mrs Elmo David
Miss Lucille Howard
Mrs Walter Livesay
Mrs Claude Legg
Mrs. Wade Parsons
Mrs Julian King
Miss Rose David
Mrs. Will Polk Kelly
Mrs Z C. Flannary
Mrs. Carl Hines
Mrs. Ray Parsons
Miss Letha Denny
Mrs. E C. Hall
Mrs Howard Anderson
Miss Mildred Anderson

Christian Church

W. B. Moore, Pastor

Bible School—9:45

S. H. Orr — Superintendent.

Devotion and Communion—10:30.

Preaching —11:00 a. m.

First and Third Sunday Nights—7:00.

Christian Endeavor meetings—6:00 p. m.

Mrs. Maggie King and Mrs. W. B. Livesay—Superintendents.

Missionary and Ladies Aid Societies meet jointly First Thursday each month—2:00 p. m.

A hearty welcome awaits any who want to come and worship with us, at these and all other services at this church.

The best way to keep friendships from breaking is not to drop them.

Red Cross Drive Is Now On

JOIN RED CROSS

Prevention of disease is one of the most important programs carried on annually by the American Red Cross. Last year, 62,000 persons were graduated from Red Cross courses in home hygiene and care of the sick. Only through your support can this work continue at full strength in the year ahead. Join your local Red Cross Chapter during Roll Call, November 11th through 30th.

Below is a list of the local Roll Call Chairmen of Lee County Red Cross

B. H. Wainscott, Pennington Gap.

Mrs L. B. Hagy, St. Charles.

Mrs. J. C. Wynn, Jonesville.

Mrs. T. L. McDaniel, Ewing.

Mrs. Stapleton, Benedict.

Mrs Wort Allen, Dryden.

Mrs. C. M. Banner, Calvin.

Mrs. J. T. Watson, Virginia Lee.

Mrs. George Turner, Kem Gem.

Mrs. M. W. Clark, of V. I. C.

Alvin Henson of Bonny Blue.

Mrs. Clint Carter, Robbins Chapel.

Rev. N. E. Allen, Chairman, Rose Hill.

Mrs. Dave Chance, of Hagan.

Mrs Creed Hoskins, Gibson Station

Mrs. Claude Pennington, Ben Hur.

Mrs. R. L. Rosenbaum, Flatwoods

Mrs. Sherman Gibbs, of Hunters Gap.

Mrs M. D. Kelly, Roll Call Chairman of Lee County Chapter.

First Baptist Church

Glenn F. White Pastor

SERVICES

Preaching each Sunday—10:45 a. m and 7:00 p. m.

Bible School, each Sunday—9:30 A. M.

J W Quinley, Supt.

Baptist Training Union each Sunday—6:00 p. m

Miss Ruth Stout, Director.

Midweek Prayer Service—Wednesday—6.30 p. m.

THIS CHURCH EXTENDS A CORDIAL WELCOME TO YOU.

Boss—"Can you write shorthand?"

Stenographer—"Oh, sure But it takes me longer."

Powell Valley News

Published by
Powell Valley Printing Co.
EVERY THURSDAY
PENNINGTON GAP, VA.

B. C. CULBERTSON Manager

One Year.....$1.00
Six Months.....50
Three Months.....35

Obituaries.....$1.00
Card of Thanks.....0.50
Advertising Rates on Application

Entered at the Postoffice at Pennington Gap, Virginia, as mail matter of the second-class.

MICKIE SAYS—

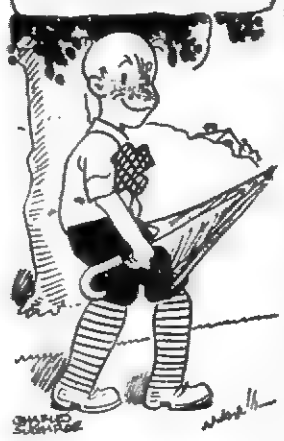

Cat-O-Nine-Tails

Gone forever is the cat-o-nine-tails, formerly an implement of punishment in the armed services, into the little red baize bag where once it was stored. It belonged to the era of wooden ships and iron men.

The "cat," usually a short wooden stick with tails of stout knotted cord about two feet long, was applied to the bare back of the culprit while the entire crew of the ship was paraded to witness the grim affair. Often the offense was merely a mild breach of discipline.

Rough and ready marines of a bygone era accepted the nine-thronged whip as a dreaded, but necessary evil. Its use was believed to have convinced the refractory soldier, sailor, or marine of the error of his ways, while the scars on his back remained as a reminder of an excessively painful experience.

Although it was used freely during the Revolution and for a time thereafter, the cat became obsolete [illegible] and improved standards of education [illegible] gate [illegible] Order modifying the infliction of corporal punishment by stripes on land were issued in 1812 but as late as 18[illegible] three dozen lashes and discharge were given a hapless deserter from a ship.

Henry Hasson, an American Marine of 1776, who received seventy-nine lashes "well laid on" for desertion and quitting his guard, was the first sea soldier known to have received such punishment. The early years of the nineteenth century record many similar cases, while a sentence to hard labor with ball and chain was not uncommon.

An eyewitness to the last days of flogging stated: "My firm conviction is that the bad man was very little better; the good man very much worse." His conviction is borne out by the fact that the morale and discipline of the Marine Corps and other branches of the service are today on a higher plane than ever, while all forms of corporal punishment have long since been abolished.

Chevrolet Production

Detroit—With Chevrolet's production pace rising to meet an increasing demand for 1940 models, dealers delivered at retail 49,629 units during the month of October, a gain of 39.9 per cent over October, 1938, it was announced here today by W. E. Holler, general sales manager.

Continuance of the upward trend visible throughout most of the 1939 model year was predicted by company officials as Chevrolet plants swing into full production.

With a substantial block of unfilled orders still on record, officials indicated confidence in the prospects for a continuing gain over the late months of 1938, during which period 1939 models are being introduced. Present indications are that the plants will maintain a steady production pace. This will enable dealers to fill back orders, which Central Office officials have asserted loom larger in the sales picture this year than in many years previously.

Indicative of the manner in which sales and production have mounted hand in hand are the figures for the final 10-day period ending October 31. During that period, 26,74[illegible] units were retailed, the company report shows, as against 15,540 delivered in the preceding 10-day period, a gain of 72 per cent.

Truck sales likewise show a notable increase, the October, 1939, figure being 15,25[illegible] units, a gain of 1,189 over the 4,1[illegible]6 commercial cars retailed in the same month of 1938. Used car sales again topped the 100,000 mark, with a total of 102,686 reported. This is a gain of 10,90[illegible] over October, 1938.

Notice

You can pay for your future Hospital, Medical and Surgical Service at the rate of from two to five cents a day. Write Southwest Virginia Hospitals, Inc., Wise, Virginia

advertisement 4[illegible]-2t.

For Sale

6 room house on Railroad Street at a sacrifice. Due to closing of the Lloyd estate. See Mrs. W. E. Trompson.

advertisement 46-2t.

The Marine's Hymn

From the Halls of Montezuma
To the shores of Tripoli,
We fight our country's battles
On the land as on the sea
First to fight for right and freedom
And to keep our honor clean;
We are proud to claim the title
Of United States Marine

Our flag's unfurled to every breeze
From dawn to setting sun;
We have fought in every clime and place
Where we could take a gun;
In the snow of far off northern lands
And in sunny tropic scenes,
You will find us always on the job—
The United States Marines

Here's health to you and to our Corps
Which we are proud to serve;
In many a strife we've fought for life
And never lost our nerve;
If the Army and the Navy
Ever look on Heaven's scenes,
They will find the streets are guarded
By United States Marines

Family Reunion

A family reunion was held at the home of Mrs J B. Wells Sunday, November 12

There were 30 relatives present.

A turkey dinner was served to the following:

Mr and Mrs Will Wood Cox, Mr and Mrs Earl Gilbreath [illegible] Mrs Rebecca [illegible] Bristol, Va., Mr and Mrs [illegible] Provence and [illegible] Mr and Mrs E [illegible] Collins and son, Billy E H Jr, and John, Mr and Mrs Clarence Collins and daughter, Barbara and Mrs [illegible] Ruth [illegible] Billy [illegible] Gipps Mr and Mrs O B Wyatt Mr and Mrs. Clarence Collins and [illegible] Edward, Mr Sam Wells Davis, [illegible] Davis, Collier and Owen Wells and Mr. [illegible]

Wanted

Would like to purchase some salve like salve made by the late Dr Lawson of Pennington Gap, Va. Write P. O Box No. 64, Ewing, Va.

advertisement 46 2t.

How To Relieve Bronchitis

Bronchitis, acute or chronic, is an inflammatory condition of the mucous membranes lining the bronchial tubes. Creomulsion goes right to the seat of the trouble to loosen germ laden phlegm, increase secretion and aid nature to soothe and heal raw, tender, inflamed bronchial mucous membranes. Tell your druggist to sell you a bottle of Creomulsion with the understanding that you are to like the way it quickly allays the cough or you are to have your money back.

CREOMULSION
for Coughs, Chest Colds, Bronchitis

Quotas On New Basis

Pressure of excessive stocks that have piled up in recent years makes the tobacco situation for 1940 less promising, Mr Cox said. Adoption of quotas will go a long way toward correcting the unbalanced situation, and the decision that farmers make in the vote will have an important effect on the size of the 1940 crop and the price farmers receive for the 1939 crop.

Acreage rather than poundage allotments will be the basis of the 1940 marketing quotas, which is a change requested by tobacco farmers. This means that growers who comply will be permitted to sell without penalty every pound produced on their acreage allotments

In determining individual farm allotments, an usual or normal acreage will be established for each farm. The normal acreage will be established by the committees in each county on the basis of past acreage of tobacco (plus acreage diverted under AAA Program) land, labor, equipment crop rotation practices, the soil and other physical factors affecting burley production.

The usual or normal acreage for all farms in the state will receive a uniform reduction in order to bring the allotments within the state acreage allotment. As finally determined, the 1940 allotments will result in an average reduction from the 1939 allotment of about 10 per cent for regular tobacco-producing farm.

Mothers Help Girls

When girls are weak, run-down, nervous, subject to periodic pains, many a mother knows those may be only symptoms of functional dysmenorrhea due to malnutrition which many find are relieved by CARDUI. It helps build physical resistance through improved appetite and digestion. Also reported by many is that CARDUI, taken just before and during "the time," helps to ease the pain.

LONG DISTANCE RATES ARE REDUCED THANKSGIVING DAY

Between points in the United States, the same low rates that apply every night after 7 (and all day Sunday) will be in effect all day Thanksgiving Day.

Wouldn't you like to hear the voice of some one who'd like to hear yours?

The C. & P. Telephone Co.

POPEYE PLEASE NOTE

They are actually pulling this [illegible] at Canton, Ohio. There is more to the trick [illegible] engine is equipped [illegible] railroads which [illegible] "three kid power"

Cedar Hill

Mr and Mrs Dave Moore and family of Beech Springs were guests Sunday of her parents, Mr and Mrs. Sam Shupe

Braxton Hendrick Cornwood, Ky, was visiting his mother and other relatives here recently

Floyd Hensley and daughters, Mary Helen and Delta, of Harlan, visited relatives here Sunday.

Mr. and Mrs Morgan Free and children spent Sunday with her parents Mr and Mrs Amos Pressley at Lamb's Chapel.

"I came here to kill you and then myself!"

"Begin with yourself, if you don't mind."

Columbian Literary Society

On November 10, the Columbian Literary Society of Jonesville High School presented its first program This was an Armistice Day program which held Armistice Day in commemoration. The program was as follows:

Scripture, Doyle Watson; Prayer, Mary Lynn Wright; The Unknown Soldier, Introduction, Gladys Baumgardner; song, America the Beautiful, Ain't Gwine Study War No More, Fannon twins; Battle Hymn of the Republic, Beautiful Katy, John H. Wygal; Keep the Home Fires Burning, and Sweet Peace the Gift of God's Love, by Mrs. Cox and Mr. Hyatt.

Reporter

SUBSCRIBE TO THE POWELL VALLEY News

For Sale

FOR SALE less than half price, 1 Westinghouse Electric Range, 1 Piano. Must move at once to make room. See J. D. Garland, Witt building. Woodway, Va.

advertisement 45-2t.

For Good Wholesome
READING
See
J. Lawrence Robbins
Keokee, Va.
Representative For
READERS DIGEST

FREE! If excess acid causes you pains of Stomach Ulcers, Indigestion, Heartburn, Belching, Bloating, Nausea, Gas Pains, get free Sample Udga, at Pennington Pharmacy.

advertisement 40-16t.

Engines, Tractors, Boilers, Saw Mills, Wood Worging and Road Building Machinery, Well Drilling Machines, Gasoline Engines, etc.
R. P. Johnson,
Wytheville, Va.
advertisement 30-tf.

Say It With Flowers"
For All Occasions
Home Grown Flowers
Expert Designers
NORTON FLORAL COMPANY
FRANK HORSAN, Mgr
Telephone NORTON 280
Member F. T. D. A.

They both need the "right kind of light" HAVE IT.. and new beauty, too..

with—

BETTER SIGHT LAMPS

Whether you're young, old, or in the middle years, your eyes need proper light for comfortable seeing—especially when you read, write, draw, sew or do other close work.

By using Better Sight Lamps you get plenty of light that is free from harsh glare and sharp shadow—assuring easy seeing and helping you to avoid eye-strain, nervous irritability and headache.

1940 BETTER SIGHT LAMPS ON SALE

We are now showing the new 1940 Better Sight Lamps. You have a wide choice of decorative floor and table models, all moderately priced.

They add beauty to any room—and their light lends charm and comfort to any home. Buy now for the long winter evenings ahead.

See Your Local Dealer For Bulbs and Lighting Fixtures

Only About a Nickel a Week!

Maybe you don't realize how very cheap good light really is. It costs you only about a nickel a week to use a 100-watt Mazda bulb 2 hours an evening in your favorite reading lamp. A 100-watt bulb costs no more than a 25-watt bulb, but gives 6 times as much light.

REDDY KILOWATT, *your electrical servant.*

OLD DOMINION POWER COMPANY
INCORPORATED

CHARLES DENNISON, Manager

Social and Personal

Because of greatly increased responsibilities at home and abroad, the American Red Cross this year appeals for a great many more members. Last year the Red Cross emblem of mercy waved at the scene of 157 disasters in this country, bringing assistance to nearly 130,000 sufferers. Join during Roll Call this year, November 11 through 30, and keep your Red Cross ready.

Mr. and Mrs. Bernard Collins and son of Tazewell, Va., spent the latter part of the week with Mr. Collins, parents, Mr. and Mrs. E. H. Collins

Mr. and Mrs Earl Glascock have returned to their home in Santa Monica, Cal., after a ten days visit with Mrs. Glascock's mother and other relatives.

Mrs Goodwin Holmes and little son of Battle Creek, Mich., are visiting Mr. and Mrs J. O. Gibson and family

Mrs. J B. Wells and Mr and Mrs. Earl Glascock of Santa Monica, Cal., visited relatives at Norton and Wise, last Wednesday.

Born to Mr. and Mrs Harry Hines Nov. 12, a son, Robert Bolin. Mrs Hines was formerly Miss Maurine Moore

Mrs. G. W David and sons Elmo and Angus, attended the foot ball game at Hiwassee

Mr. and Mrs T. C. Barlow have returned from a visit with their daughter, Mrs O. T Gibson at Cambridge, Ohio

The distress of millions of civilians in European war zones can be alleviated in some measure through the Red Cross societies of the world. Our own American Red Cross is sending surgical dressings, medicine and clothing for war sufferers. Join today and support this humane endeavor.

Mr. and Mrs. Will Wood of Coeburn, and Miss Rebecca Kilgore of Esserville were Sunday guest of Mrs J. B. Wells and family.

C. W. Milhorn, Jr., and sister, Eva May, of Johnson City, Tenn., week-end guests of Mr. and Mrs. C. W. Adams and Mrs. Milhorn.

St. Charles has one half their goal now and will go over the top soon. Pennington Gap is doing fine. We are going over the top in Lee County if every one does their best.

JOIN NOW.

Mrs. Josephine McNeil is visiting her daughter, Virginia, at Knoxville.

Mr. W E. Fletcher was a business caller in Big Stone Wednesday.

Mr. and Mrs. Clyde Tritt and daughter, Rosemary, were visiting Mrs. Tritt's parents, Mr. and Mrs. R. C. Smith in Appalachia, Sunday.

Mrs. Wert Allen of Dryden visited Mrs. R. E. Litton of Deep Springs Sunday.

A Red Cross button in your coat lapel demonstrates that you are supporting the humane work of the American Red Cross.

JOIN TODAY.

J. B. Pierce of Pennington visited friends in Rose Hill last week.

Mr. and Mrs. Mize of Pennington Gap were visiting Salley Hensley in Ewing, recently.

Ballard King, Orville Rhea, Roy King, and Earl Smith are among those who are hunting this week near Hot Springs, Va.

Misses Lucille and Bernice Orr of Dryden had as their guest this week-end Miss Bashie Kincaid of Alderson, W. Va.

Mr and Mrs. T. C. Barlow have returned from a weeks visit in Cambridge, Ohio, where they visited their daughter, Mrs. O. T Gibson They also visited their neice, Mrs. Bradley Jones at Middletown, Ohio, and Mr. and Mrs. J. B. Barlow at Ludlow, Ky.

Mrs. G. V. Rose and grand daughter, Betty Rose of St. Paul, Va., are visiting friends in Pennington and St. Charles this week-end.

Mr. and Mrs. W. E. Orr and son of Lexington, were in Pennington Gap Tuesday. They drove down for the election and returned that night to Lexington.

As a pioneer in public health nursing in this country, the Red Cross has reached tens of thousands of needy ill in the past quarter century. Last year Red Cross public health nurses made more than a million visits of mercy. Join the Red Cross today.

Mr. and Mrs. Steve Tomilson of Johnson City spent the week-end with Mrs. Tomilson's parents, Mr. and Mrs. T. H. Pugh and family.

Guy Young of Appalachia was visiting his parents, Mr. and Mrs. Bradford Young Friday afternoon.

Miss Mossie Green of Norton spent the week-end with home folks. She was accompanied by Mrs. Golden Wassum.

Mr. and Mrs. Herman Nelms and little daughter of Appalachia were visiting relatives here Sunday.

Sam Wells of Davin, W. Va., spent the week-end with his mother Mrs. J. B. Wells and family.

Mrs. Everette Flanary, and Mrs. Milam Baker of Norton were visiting relatives and friends here Thursday.

REVIVAL

Rev. George D. West
Evangelist

Rev. W. B. Moore
Pastor

Rev. George D. West of Bristol, Va., and W. B. Moore, pastor of the Christian Church, of Pennington Gap, Va., are working together this week in evangelistic service in the Pennington Gap Church, leading toward the Dedication Program of a new Baptistry, Educational and Social unit which has been added to the Church reeently, on Sunday, November 19th.

The public is cordially invited to attend each evening at 6:30 the evangelistic services, and especially Sunday morning and Sunday night. The dedicaiion program Sunday Morning and the opening and use of the new Baptistry Sunday night.

Girl: "Oh, Mr Policeman, a man has been following me."

Cop: "Are you sure he was following you?"

Girl: "Of course I am. He looked back several times to see if I was coming.

The famous detective arrived on the scene.

"Heavens," he said, "its more serious than I thought. The window is broken on both sides"

WE DO JOB PRINTING

Miss Eileen Chinsky Pledged To Sigma Delta

Epsilon chapter of Sigma Delta Tau sorority at the University of Cincinnati announces the pledging of Miss Eileen Chinsky, daughter of Mr. and Mrs J Chinsky, Pennington Gap, Virginia.

Miss Chinsky was graduated from Pennington High School in 1938, and is a Sophomore at the University of Cincinnati

Sigma Delta Tau, international sorority, was founded at Cornell University in 1917, and now has sixteen active chapters in the United States and Canada, with some 2,000 members on its active and alumnae rolls.

Miss Dennison Entertains Sadie Hawkins Club

A party was given at the home of Miss Margaret Dennison Saturday night, November 11, in honor of the Sadie Hawkins Club, consisting of sixteen girls of Pennington High School.

The boys and girls met at the Recreation Room and each girl escorted her boy friend to Miss Dennison's home where games were played and candy was served

Afterwards the group returned to the drug store for refreshments.

Those present were:

Margaret Dennison—Mr. Frank Johnson.

Lorraine Stout — Hubert Collier.

Mary Elizabeth Pennington—Billy Legg

Mary Arden Skaggs—Dillard Graham.

Mary Housley — Orville Skeens.

Mary Lynn Anderson—Kermit Dixon

Lucy Adams — James Keith.

Dorothy Burgan—Bill Halstead.

Sue Smalley—John Weston.

Almeda Drummond—Pete Orr.

Audrey Oaks—Harley Reynolds.

Anna Lou Garrett—Mr. Johnny Dennison.

Virginia Hall, Phyllis Wood, Mariella Hall, Eleanor Housley and Juanita Ball were unable to attend.

Mrs. Eugene Barton and Mr. and Mrs. Charles Dennison were chaperones.

New members of the Sadie Hawkins Club are: Mariella Hall, Lorraine Stout, Virginia Hall, Lucy Adams and Mary Arden Skaggs.

"In the Arctic the Eskimos eat seal meat and blubber."

"I think I wou'd too, if I had to eat seal meat."

Once a fisherman became exhausted catching a shad and couldn't paddle his boat home—so he had the shad roe.

JOIN TODAY JOIN RED CROSS

Meeting of the Lee County Chapter was held at the First Christian Church, Pennington Gap, Va., November 10th

The attendance was good, representing most of the communities of the County.

The County Chairman, Dr. G. B. Setzler presided at the meeting, he having planned a good program in advance made the meeting a great success Those who addressed the meeting beside the Chairman were, W. L Davidson of Jonesville, Va., T B Fugate of Ewing and Rose Hill, Va; W B Moore, Executive Secretary, and Mrs M D. Kelly, Roll Call Chairman of Pennington Gap, Va, Mrs C F Connelly of St. Charles, Va, J C Trevorrow and Mr Frazier of V. I C. Mrs. Carl B. Hines entertained with her unusual talent of whistling, accompanist, B. H. Wainscott, Pennington Gap Roll Call Chairman.

The workers seemingly were inspired to do their best, and returned to their communities determined to go over the top.

We, the County Chairman, the Roll Call Chairman, the Executive Secretary, the Treasurer, and members of the Executive Committee invite full cooperation with and for your local workers of every citizen of this good old country of ours, in support of this great humanitarian organization, the "AMERICAN RED CROSS."

Boys 4-H Club Of Elk Knob Has Meeting

Elk Knob Boys 4-H Club had a regular meeting Saturday Nov 11. The members elected to hold office for the coming year were:

President—Morris Fannon.

Vice President, Mac Gilbert.

Secretary and Treasurer, Billie Shelburne.

Reporter, Dana Woliver.

County Agent, H. B. Eller, took up the record on our project work.

The new members initiated were, Kermit Mullins, Jack Zeks, Don Foster and John Myers. We are planning to buy some one-year-old heifers to carry for our projects next year. The money will be furnished by F. C. A. A short talk will be made by some of our members at next meeting.

Reporter,
Dana Woliver

Gangster Chief (to his gang): "Today is our tenth anniversary. Use gold bullets."

Flavor Of The Shenandoah

Way up in the air, bandpicking Virginia apples in an orchard near Winchester, Virginia, are these two Frederick County girls, the Misses Jimelith Harry and Kitty Baker, who recommend Virginia apples for red cheeks and delicious coloring They are doing their bit toward marketing in Virginia a part of the 2,000,000 bushels of apples destined for export that must be disposed of in Virginia this year, due to war conditions abroad. Governor Price has declared November 20 to 25 as Virginia Apple Week, to aid growers in creating a local market.

Burley Tobacco Referendum November 21

All farmers who were engaged in the production of Burley tobacco in 1939 are eligible to vote in the Burley tobacco marketing quota referendum to be held on November 21 Any person who shares in the proceeds of the 1939 Burley crop as owner (other than a landlord of a standing rent or fixed rent tenant) tenant or sharecropper, is considered as having been engaged in the production of Burley in 1939.

Everyone is requested to vote in his or her respective district. Voting places will be as follows:

Dryden	Midway School
Stickleyville	Flatwoods School
Jonesville	[illegible]
Blackwater	Ewing

The polls will be open from 8:00 a. m. to 5:00 p. m.

Sulfanilamide

"The discovery a few years ago of sulfanilamide and the widespread publicity given to its curative powers again has demonstrated the soundness of the adage, "A little knowledge is a dangerous thing." The use of this drug by the laity recently was brought to the attention of the nation in a magazine article by the Surgeon General of the U. S. Public Health Service.

"In the story referred to, the Surgeon General indicated, among others, the following significant facts: Last year the people of this country consumed 187 tons of sulfanilamide That while the drug has cured or relieved thousands of persons suffering from at least twenty serious diseases much of the quantity produced was sold in some form as a household remedy to persons who used it without professional advice or sanction That, under the existing federal law the sale of this drug cannot be prevented, the Federal Food and Drug Administration being able to proceed only when it is misbranded or when, after sale, and having been moved in interstate commerce, it can be proved to constitute a serious danger to health. Further, that the danger of its use by the public has been brought home to the druggists, and that the great majority of pharmacists refuse to dispense this drug over the counters. The Surgeon General stated, however that less conscientious or thoughtless druggists apparently had [illegible] punction [illegible] especially to [illegible] orrhea, for which [illegible] its efficacy [illegible] been generally [illegible] proclaimed.

"Properly administered sulfanilamide [illegible] quite [illegible] of streptococci [illegible] fection, [illegible] certain forms [illegible] gonorrhea and [illegible] ous conditions. [illegible] sional [illegible] lead to very [illegible] including [illegible] struction of [illegible] may severely [illegible] heart, [illegible] Death even may [illegible]

"While it is [illegible] that federal [illegible] of this drug is [illegible] the public [illegible] must be [illegible] the indiscriminate use of this remedy

The Methodist Church

H. O. Troy, Pastor

R. T. Orr, Superintendent Sunday School—[illegible] a. m.

Morning Worship—11:45 a. m.

Young People's [illegible]—6:45 p. m.

Evening Worship—7:30 p. m.

Midweek Prayer Service Wednesday at 7:30 p. m.

SUBSCRIBE TO THE POWELL VALLEY News

Army Recruits 459 Men In October

Army recruiting figures for Octobee released by Colonel K. T. Smith, District Army Recruiting Officer for Virginia shows a total of 459 enlistments for the month of October. This figure establisher a new monthly record in the Richmond District and exceeds September's production by 29 enlistments.

Army recruiting during November will be more intensive due to a greater number of vacancies alloted the Richmond District. Chiefly among these are a large number for the Coast Artillery Corps at Fort Monroe, Virginia. Due to the organization of a new auticraft regiment at that post, approximately 1,000 new recruits will be needed there and mosa of these should come from Virginia among those who have a desires to serve near their homes where they can visit their parents and friends over the week-ends. There are many other vacancies available including air corps at Langley Field, Bolling Field, D. C., Panama, Hawaii, and the Phillipines. Men for enlistment in the air corps or signal corps must be high school graduates or have an education equivalent thereto or for air corps be a journeyman in a mechanical trade Other vacancies consist of 36th Field Artillery, Fort Bragg, N. C. Quartermaster and Medical Corps and practically all branches of the service with a choice of home or foreign service.

In order to stimulate recruiting in the rural sections of Virginia, a mobile recruiting station will be used in the near future. This will be towed through the state ane will visit the smaller communities thereby affording young men who are unable to get to the large cities where regular recruiting stations are located an opportunity to enlist in their home town. The mobile recruiting station is equipped with a public speaking system and has living accomodations for a crew of five. It is modern in every detail with ample space for physical examinations and processing of recruits. Just how long the recruiting station on wheels will remain in Virginia is not known, but it is not expected that it will remain here long enough to cover the entire state.

Young men enlisting now will have a wonderful opportunity for rapid promotion due to the organization of many new regiments in the service. Men with clerical experience, electricians and practically all tradesmdn can find a place in the army.

Bandsmen are needed for Panama and Hawaii service and for bands in organizations stationed in the United States.

Young men who are interested in army service may secure informatien and literature from any of the following army recruiting stations in Virginia: Richmond - Norfolk - Danville - Lynchburg- Roanoke- Bristol-Norton and Staunton.

Fire Gets The Jump

Fire, the great destsoyer, is getting the jump on us again.

During the first nine months of last year total fire loss was about $216,000,000. This year, loss for the farst nine months is estimafed at almost $234,000,000, a rise of $18,000,000. That rise alone, disregarding the total, would pay for 9,000 homes costing $2,000 each; give employment to 13,000 men at a wage of more than $80 per month, or build 1,800 miles of highway at a cost of $10,000 per mile.

In these totals of tragic useless waste the thoughtful reader will find a challenge and an opportunity. Early in October the nation observed Fire Prevention Week. Any man or woman who could see, read or hear, learned something of the magnitude of our fire loss, of the concerted, 24-hour a day efforts being made to control it, and the simple rules and precautions that will prevent most fires, large or small The Week wasted if the messages went in one ear and out the other. But if a substantial number of Americans took the lessons to heart, and reflected on the fire prevention is every man's problem, the Week will prove to have been a benne date in the history of this country

If you're still not sure how to help in fire prevention, go today to your fire department, insurance agsnt or interested civic organization. Put what you learn into practice. It will cost you little or nothing - and it will pay gigantic dividends in safety and security as well as dollars.

Jonesville 4-H Club Meets

On November 8th, the Jonesville 4-H Club met and elected the following officers:

President — Betty Henderson

Vice President—Dorothy Cook

Secretary—Ruth Henderson

Reporter—Mary Helen Wygal

Games Director—Mary Ruth Williams

Song Leader—Lena Joe Weaver

The Club also made plans for the coming year

The Jonesville 4-H Club has taken in fifteen new members this year, and is making a new interest in all of its work.

We are hoping that this will be one of the most successful years for the Jonesville 4-H Club

It isn't what man says but what the woman answers

Civil Service Examinations Announced

The United States Civil Service Commission has announced open competitive examinations foa the positions listed below. Applications must be on file in the Commission's office at Washington, D. C., not later than December 11 if received from States east of Colorado, and not later than December 14 if received from Colorado and States westward.

Orthopedic mechanic, $2,000 a year, Veterans Administration. The specialties included are: Bracemaker, shoemaker and leatherworker, and limbmaker. Applicants must have reached their twenty-fifth but must not have passed their fiftieth birthday.

Junior engineer, $2,000 a year (all branches of engineering). Completion of a 4-year professional course at a recognized engineering college is required. Applicants must not have passed their thirty-fifth birthday.

Associate textile engineer $3,200 a year, assistant textile engineer, $2,600 a year, Agricultural Marketing Service, Department of Agriculture. The work has to do with the development of apparatus for experimental use in connection with cotton fibres and textiles. Completion of a 4-year college course and certain engineering experience are required except that certain post-graduate study may be substituted for the experience. Applicants for the associate grade must not have passed their forty-fifth birthday, and for the assistant grade they must not have passed their fortieth birthday.

Full information may be obtained from the Secretrry of the United States Civil Service Board of Examiners at the post office or customhouse in any city which has a post office of the first or second class, or from the United States Civil Service Commission, Washington, D. C

"Tillie and Mac" Wedding At St. Charles School

Mr. and Mrs. McDougal
request the honor of
your presence at
the marriage of
their daughter
Tillie
to
Mac Bennington
On Friday the seventeenth
of November, nineteen
hundred and thirty-nine
at 7:00 o'clock
St Charles High School

'What a the meaning of his poem?'

'I's too late to find out.

'What do you mean?"

"Well, Browning is dead and nobody else knows."

A girl can expect a man to be a gentleman first and last, but not always.

Civil Service Examinations Announced

The United States Civil Service Commission has announced open competitive examinations for the positions listed below. Applications must be on file in the Commission's office at Washington, D. C., not than the date specified in each case. The first date given is for receipt of applications from States east of Colorado; the second, for receipt of applications from Colorado and States westward.

Special agent trade and industrial education, $1,800 a year, Office of Education Federal Security Agency Applicants must not have passed their fifty-third birthday. The closing dates are December 7, 1939.

Junior officer, mechanic, (various optional branches), $1,860 a year, Bureau of Prisions, Department of Justice. Appointees who met the fundamental requirements for this position and pass a preliminary training course, will be given training intended to qualify them as instructors in skilled trades. Applicants must have completed a four-year apprenticeship, or must have had 4 years of practical experience, in the trade for which application is made. The physical requirements are rigid. They must have reached their twenty-fifth, but must not have passed their forty-fifth birthdhy The closing dates are December 4 and December 7, 1939.

Accountant (transportation statistics), $3,200 a year, and chief, $4,600 a year, assistant chief, $3,800 a year, senior, $3,500 a year, Bureau of Statistics, Interstate Commerce Commission Specialized experience with a transportation company, or similar organization, involving analyses of cost of service, rate making, traffic trends, or other economis aspects of transportation, is required. Applicants must not have passed their fifty-third birthday. The closing dates are December 4 and December 7, 1939.

Procurement inspector, $2,3000 a year, and senior, $2,000 a year, assistant, $2,000 a year, and junior, $1,800 a year, in various branches of aircraft. Employment is in the Materiel Division, Air Corps, War Department. Certain mechanical or inspectional experience, or substituted study in an engineering course, is required. Applicants for the junior and assistant grades must have reached their twenty-first but must not have passed their forty-fifth birthday; and for the senior and full grades applicants must have reached their fifty-fifth but must not have passed their fifty-third birthday. The closing dates are December 4 and December 7, 1939.

Assistant inspector of hulls, $3,200 a year, and assistant inspector of boilers, $3,200 a year, Bureau of Marine Inspection and Navigation, Department of Commerce. The Applicants must have had certain experience on either ocean, Great Lakes, or river vessels, or vessels owned and operated by the Government. Applicants must have reached their twenty-fifth but must not have passed their forty-eight birthday. The closing dates for this examination are December 27 and December 30, 1939.

Full information may be obtained from the Secretary of the United States Civil Service Board of Examiners at the post office or customhouse in any city which has a post office of the first or second class, or from the United States Civil Service Commission, Washington, D. C.

For This I Am Thankful

Beautiful flowers and trees that grow
Summer's sun and winter's snow,
Flowers of springtime, fruits of fall
Father in Heaven, I thank Thee for all.

The many friends along life's way
With a glad hand clasp to make life gay,
The ones I love, the ones who love me,
For all of them I truly thank Thee.

I'm thankful for life and all it brings
Tho' checkered sometimes with bitter things.

A silver lining is ever there
And a Father's love shines everywhere.

Although I cannot walk today
Because of bones that I have broken
My heart is filled with thankfulness
Because of friendship's lovely token.

Of letters, flowers, cards and gifts
Sent by friends who wish me well.
I really need two thanksgiving days
All I am thankful for, to tell.

Jennie Bales Fulker

Europe is now ruled by peace entreaties.

Don't Spread Your Cold Cough Get Mentho-Mulsion

A cold cough seriously endangers you, your family, and your business associates. Illness from colds and coughs causes more loss of time than all other diseases combined.

If you have a cough due to a cold, get Mentho-Mulsion, the guaranteed medicine, today. If Mentho-Mulsion fails to stop your coughing immediately and get you entirely over your cold cough quicker than any medicine you ever tried, ask for your money back.

Mentho-Mulsion is more than an ordinary medicine. It contains vitamins A and D to build your cold resistance, and seven soothing, healing oils and ingredients, including highest grade beechwood creosote for penetration. Genuine California fig syrup gives Mentho-Mulsion a taste the whole family will like. It clings to the membranes so its soothing, healing ingredients act faster, better. An Ohio minister recently said from his pulpit:

"Attendance at church is necessary for human welfare, but don't endanger the congregation with a cold cough when Mentho-Mulsion is so inexpensive and easy to obtain."

Mentho-Mulsion is endorsed by your neighbors and guaranteed by

LEE DRUG STORE

We Are Not 50 Years Old

But we know how to keep your clothes looking like new .....

And That's Something You Can Appreciate Too - - When

You have your Cleaning and Pressing done in our modern plant and let us show you how up-to-the-minute our expert service can be.

DELUXE CLEANERS

Phone 181-J Pennington Gap, Va.

"Chevrolet's FIRST Again!"

Among the Lowest-Priced Cars, Here's

"THE LONGEST OF THE LOT!"

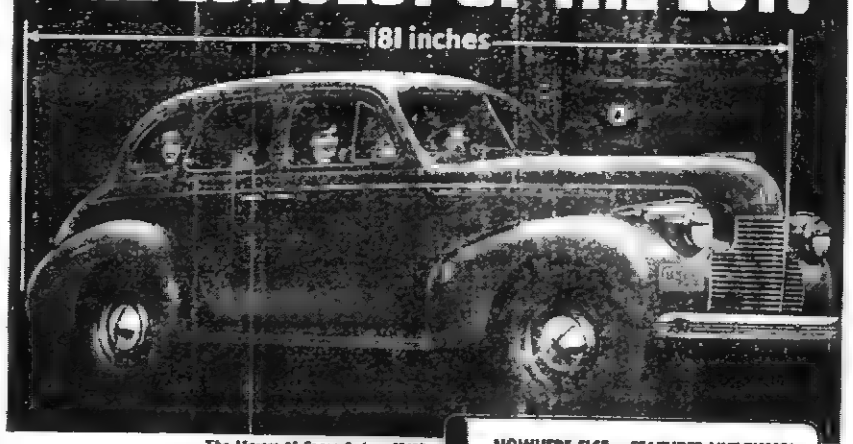

The Master DS Sport Sedan, $740

From front of grille to rear of body—for length where length counts—Chevrolet for 1940 is the longest of all lowest-priced cars!

In addition to being the streamlined *beauty leader* of "Automobile Row"—in addition to being the *ablest all-round performer* in its field—

This new Chevrolet for 1940 is also the *longest* of all lowest-priced cars—bar none!

It's a whopping 181 inches long from the front of its fashionable grille to the rear of its beautifully curved body . . . which means it has length where length counts . . . which means it's the longest automobile in the lowest price field!

All tests will tell you "Chevrolet's FIRST Again," so *eye it . . . try it . . . buy it*—today!

NOWHERE ELSE—FEATURES LIKE THESE!

NEW "ROYAL CLIPPER" STYLING • BIGGER INSIDE AND OUTSIDE • NEW FULL-VISION BODIES BY FISHER • NEW EXCLUSIVE VACUUM-POWER SHIFT • "THE RIDE ROYAL"—Chevrolet's Perfected Knee-Action Riding System* • SUPER-SILENT VALVE-IN-HEAD ENGINE • PERFECTED HYDRAULIC BRAKES • ALL-SILENT SYNCRO-MESH TRANSMISSION • LARGER TIPTOE-MATIC CLUTCH • NEW SEALED BEAM HEADLIGHTS WITH SEPARATE PARKING LIGHTS • IMPROVED SHOCKPROOF STEERING* • NEW CRYSTAL-CLEAR HI-TEST SAFETY PLATE GLASS • NEW SAFE-T-LOCK HOOD

Chevrolet has more than 175 important modern features.

*On Special De Luxe and Master De Luxe Series.

$659

Eye It .. Try It .. Buy It!

JESSEE CHEVROLET SALES CO. Pennington Gap, Va

EWING MOTOR COMPANY, Ewing, Va.

POWELL VALLEY NEWS

Volume 20, Number 47 — PENNINGTON GAP, VA., THURSDAY, NOVEMBER 23, 1939 — $1.00 Per Year--5c Per Copy

Gets 50-Year Service Button From His Dad

L. & N. Section Foreman W. A. Hall's daddy may have spanked him when he was a boy but today W. A wears a 50-year diamond studded service button, presented by his dad, W. T. Hall.

It was the case of a boy following in his father's footsteps. The father, W. T. Hall is a retired L. and N. track supervisor, living now at Pennington Gap, Va. He entered the employ May 1, 1834 and retired Oct 1, 1931. He was a 45-year man himself.

The son, Section Foreman W. A. Hall entered the railroad's employ Aug 1 1889, thus completing 50 years of service Aug 1 last. He is still going strong with the L. & N.

L & N. officials thought it would be the most fitting thing possible for the father to present the service button to the son—and it happened last week at Middlesboro.

Another induction into the diamond button clan was made when Roadmaster C. L Stark, of the K & A. division was presented recently with his diamond-studded 50 year service emblem.

Typical Titters

A tooter who tooted the flute
Tried to teach two young tooters to toot,
Said the two to the tutor,
Is it harder to toot, or
To tutor two tooters to toot?"

There was a young man of Quebec
Who was frozen in snow to his neck
When asked, "Are you friz?"
He replied, "Yes, I is,
But we don,t call this cold in Quebec."

She was married in Evansville to Walter . . . and to this onion was born three children.

Cadiz (O.) Sentinel

Mr and Mrs Roy . . . . . are the proud parents of twins, a bouncing boy and girl. Neighbors say the boy is a living image of his father and the girl is a very phonograph of her mother.

Madison Tribune.

WANTED — Position in cabaret; no bad habits; am willing to learn.

Ad. in Syracuse Journal.

Get your apples, oranges, imported nuts, fruit cake and candy now and avoid the rush. Remember, the early bird gets the worm.

Helena Independent.

There was a young man of Cadiz
Who inferred that life is what it is;
For he early had learnt,
If it were what it weren't,
It couldn't be that which it is.

Roy Milford Snead Pledged To Phi Gamma Delta

Roy Milford Snead, Pennington Gap, Virginia boy, has pledged Phi Gamma Delta, national social fraternity, at the University of Richmond, Va., where he is a freshman

He is the son of Mrs. Jack King, and his grandparents are Mr. and Mrs. T C Barlow, Pennington Gap, Va.

Roy Milford was graduated from Rentucky Military Institute at Lyndon, Ky. and Venice Florida

Lee Johnson

Lee Johnson, age 50 years, died suddenly at his home in Ocoonita Saturday morning.

He is survived by his wife, Mrs. Hattie Johnson, one brother and three sisters.

He was a devoted Christian and was loved by all who knew him

Funeral services were conducted Monday morning by Rev. Rice of Middlesboro, Ky., assisted by Rev. Hennard of Tennessee.

He was laid to rest in the Ocoonita cemetery.

Victory Day At First Christian Church

One of the outstanding achievements of the First Christian Church of this city, closed Sunday night with complete funds for coverage to all indebtness, and the conversion of six new members.

The program was conducted by Dr Geo D West of Bristol, special preaching and Rev. Wm. B Moore, Dedicator.

We extend grateful appreciation to all who contributed.

J A. Wolfe
Chairman of the Board

The Mehodist Church

H. O. Troy, Pastor

R. S. Orr, Superintendent
Sunday School—9 30 a. m.
Morning Worship—10 45 a. m.
Young Peoples Service—5:45 p. m.
Evening Worship—6:30 p. m.
Midweek Prayer Service Wednesday at 6:30 p. m.

Sarg. Rhea Pridemore, who has spent the past six years in Hawaii has been visiting his parents the past month but returned Monday to Hawaii.

SUBSCRIBE TO THE POWELL VALLEY News

Ben Hur

Mrs. Harve Williams has returned home from Cincinnati, Ohio., where she has been visiting her sister, Mrs. P Meyers.

Mrs. Mossie Hartley has returned from a visit with her sister at Wallins Creek.

Jack Mise, son of Mr. and Mrs. Lucious Mise, is confined to his home with illness.

Rev W C Presley has been confined to his home with an injury to his foot suffered in a mine accident.

Horne Sprinkle who has been very ill at his home is somewhat improved

Mr. and Mrs L. J. Wilson and family have moved to their new home in Long Hollow.

A birthday party for Miss Dixie Garrett, 18, was given at the home of her parents, Mr. and Mrs Vernon Garrett, recently.

Duffield

Miss Mattie Ellen Anderson of Johnson City, Tenn. spent last week-end with her parents, Mr and Mrs. S W Anderson.

Mr Hayes Jones and Mr. Virgil C. Gray of Pikeville, Ky., spent two days hunting here. They stayed with Mr and Mrs. S. W Anderson

Community League Holds Meeting

The Community League held their regular monthly meeting in the High School auditorium last Tuesday afternoon, Nov. 14th. The meeting was presided over by the president, Mrs. G. F Thompson, with Mrs. C. B Frye in charge of the program.

Among the interesting features of the program was a first Aid play given by Miss Myers' pupils. The Rev H. O Troy gave an interesting talk on "The Betrayal of Youth"

The next meeting will be held on the 2nd Tuesday in December. Everybody invited.

Farm To Factory

A recent survey shows that 133 different agricultural raw materials are used by industry to make every thing from airplane propellers to radio cabinets.

The last war cost the United States more than 30 billion dollars, enough to buy every family in the country an automobile, with 5 billion dollars left over!

Stickleyville Home Demonstration Club

The Stickleyville Home Demonstration Club held its regular monthly meeting Nov 20, at the home of Mrs. S. W. Anderson.

The vice president presided at the business meeting. The election of officers resulted in the following slate: Mrs T J Hickam President; Mrs. Joe Steele Vice President; Mrs. Paul Sage Secretary; and Mrs H L Anderson, Reporter.

Miss Lake, the home Demonstration agent, gave a splendid talk, emphasizing the uplifting advantage of a Home Demonstration Club in a community, and its valuable efforts otherwise.

Interesting demonstrations on making Christmas gifts were given

The hostess, assisted by Miss Louise Young, served delicious refreshments in keeping with the Thanksgiving season.

The December meeting will be held with Mrs. Joe Steele on Monday, Dec 11

Reporter

Hubbard Springs

Roy Bugg and Miss Geneva Bugg were visiting Mrs Hamilton of Norton over the week end.

Curtis Brock, Cincinnati, Ohio, is a guest of Mr. and Mrs. John Lage this week

Grover and Clifford Lage left this week for a Richmond hospital where they are taking treatment

Miss Betty Jean Fletcher, Norton, was visiting friends here Sunday

Miss Mary Chapman, Jonesville, was visiting here Sunday

M. G. Ledford, Sr., and son, . M., Jr., were business visitors in Pennington Gap, Saturday

Elbert Hall left Monday to be enlisted in the U. S Army

Mr. and Mrs Turner, Norton, visited Mr. and Mrs Will Carrol Sunday.

First Baptist Church

Glenn F. White, Pastor

SERVICES

Preaching each Sunday—10:45 a. m. and 7:00 p. m
Bible School, each Sunday—9:30 A. M.
J. W Quinney, Supt.
Baptist Training Union each Sunday—6:00 p. m.
Miss Ruth Stout, Director.
Midweek Prayer Service—Wednesday—6.30 p. m.

THIS CHURCH EXTENDS A CORDIAL WELCOME TO YOU.

WE DO JOB PRINTING

Cadet Examination Announced For U. S. Maritime Commission

The United States Maritime Commission has announced an open competitive examination for deck and engineer cadets in the merchant marine of the United States. Applications must be filed to the Supervisor of Cadet Training, U. S. Maritime Commission Washington, D. C., and postmarked no later than midnight, December 21, 1939. An eligible register will be maintained by the Maritime Commission.

Unmarried men between the ages of 18 and 25 who can produce evidence of good moral character, and who have completed certain studies in accredited schools, will be eligible to compete in the examination. Rigid physical requirements must be met.

Full information regarding the examination, including the formal announcement, posted in post offices of the first and second class, and Persons desiring to take the announcement and application forms may obtain them from the Supervisor of Cadet Training, U. S. Maritime Commission, Washington, D. C.

One In Four Deceived

An analysis made by the National Consumers Tax Commission indicates that 50 per cent of all Federal, State and local revenue comes from hidden taxes buried in the retail cost of goods and services

A Gallup poll indicates that one voter in every four thinks that he pays no taxes in any way, shape or form. People, two together and . . . an ideal broth . . . of politicians. They have the power to hide taxes and they can do it so well that they collect a quarter of the . . . time

. . . opined that . . . some of the . . . the time Per- . . . hidden taxes in . . . he said it.

New York Sun

Jonesville Baptist Church

E. C Kincaid, Pastor
Jonesville, Va.

Sunday School—10:00 a. m.
Morning Worship—11:00 a. m.
Evangelistic Services Sunday at 10:30 and at 6:30 p. m. except Saturday

SUBSCRIBE TO THE POWELL VALLEY News

Ocoonita

Mrs. John Sprinkle and daughter, Vivian, and Mrs. Hagan Johnson, Bristol were recent visitors at the home of Mr. Olin Grable

A large crowd attended the funeral of Lee Johnson here last Monday.

Hagan, Clarence, Shelburne and Garfield Mullin were called home Saturday from Cincinnati, Ohio, on account of the illness of their mother, Mrs Dora Mullin.

W. K. Coffey and family have moved to Crummies, Ky

Spencer Grubb was called here from Bartly, W Va., on account of the death of his uncle, Lee Johnson.

Misses Ruby and Allie Hammonds were visiting friends in Dryden, Saturday.

Little Jo Marie Osborne Hagan, who is visiting her grandmother, Mrs J M. Oakes attended Sunday School here Sunday

Mr. and Mrs. Glen Johnson and children of Cumberland, Ky., were visiting relatives here Sunday

Roy and Glen Hoskins visited relatives at Loyall, Ky., during the week-end.

The revival which was conducted here by Rev. Jess Hennard of Tennessee assisted by the pastor, Rev. N. J Johnson closed Thursday night with several professions and renewals.

Mr and Mrs. Arnold Bolin and children and Mr. and Mrs Howard Bolin moved here from Loyall, Ky.

Mrs. George Hoskins is visiting relatives in Michigan.

Presbyterian Church Of Lee County

Rev. G. Sexton Buchanan, Pastor

Monthly Calander Of Services:

1st Sunday 11 o'clock—Lee Church, Jonesville.
2nd and 4th Sundays 11 o'clock—Mt Carmal, Rose Hill.
3rd Sunday 11 o'clock—Pennington Gap High School Auditorium.
Young People's Meeting and Worship Services Each Sunday Evening—6:30 o'clock, Mt Carmal.
Prayer, Bible Study and Fellowship Service, Wednesday—6:30, Mt. Carmal
Public cordially invited and welcomed to all services.

A physical culture expert is a worker who is paid by the weak.

Larmer 4-H Club

The Larmer 4-H Club gave a party at the home of Mr. and Mrs. D B. Fletcher November 18th, 1939, with the following members and friends present:

Zelda Bledsoe
Bonnie Bledsoe
Madgeline Bledsoe
Irene Miner
Catherine Miner
Reba Hickam
Emma Fletcher
Joe Green
Ellener Ball
Winifred Mullins
Mrs Clyde Miner
Mrs. B. B. Fletcher
D. B. Fletcher
Clyde Miner
Roy Roupe
Jake Rasnic
H C. Bledsoe
Glen Gilbert
Robert Ray Allen
David Fletcher

The Club served cake, candy, popcorn balls and hot chocolate.

The evening was enjoyed by all.

JOIN TODAY

JOIN

RED CROSS

Join the Red Cross before the drive ends.

Professor Beeler said the Pennington High teachers were enrolling one hundred per cent in the American Red Cross

We want all Lee County teachers as well as all citizens to enroll and to help reach our goal of 2000.

Mrs. M. D. Kelly, Roll Call Chairman for Lee County Chapter

Christian Church

W. B. Moore, Pastor

Bible School—9:45
S. H. Orr — Superintendent.
Devotion and Communion—10:30.
Preaching —11:00 a. m.
First and Third Sunday Nights—7:00.
Christian Endeavor meetings—6:00 p. m.
Mrs Maggie King and Mrs W B. Livesay—Superintendents.
Missionary and Ladies Aid Societies meet jointly First Thursday each month—2:00 p. m.
A hearty welcome awaits any who want to come and worship with us, at these and all other services at this

Two women have run for President of the United States—Victoria Woodhull in 1872 and Belva Lockwood in 1884 and 1888

WE DO JOB PRINTING

Powell Valley News
Published by
Powell Valley Printing Co.
EVERY THURSDAY
PENNINGTON GAP, VA.

B. C. GILBERTSON Manager

One Year.....$1.00
Six Months.....50
Three Months.....35

Obituaries.....$1.00
Card of Thanks.....0.50
Advertising Rates on Application

Entered at the Postoffice at Pennington Gap, Virginia, as mail matter of the second-class.

MICKIE SAYS—

Civil Service Examinations Announced

The United States Civil Service Commission has announced open competitive examinations for the positions listed below. Applications must be on file in the Commission's office at Washington, D. C., not later than December 11 if received from States east of Colorado, and not later than December 14, 1939, if received from Colorado and States westward.

Assistant inspector of ship construction (mechanical), $2,600 a year, for filling the position of assistant shipyard inspector, machinery. Employment is in the U. S. Maritime Commission. Experience in the inspection of marine machinery is required. Applicants must have reached their twenty-fifth but must not have passed their fifty-third birthday.

Instructor, Air Corps Technical School, $3,800 a year, also associate, $3,200 a year, assistant, $2,600 a year, and junior, $2,000 a year, various optional branches. Employment is in technical schools of the U. S. Army Air Corps at Chanute Field, Rantoul, Illinois; Scott Field, Belleville, Illinois; and Lowery Field, Denver, Colorado. Certain education and experience are required. Applicants must have reached their twenty-first but must not have passed their fifty-third birthday.

Principal editorial clerk, $2,300 a year, editorial clerk, $1,800 a year. Experience in editing material for publication is required except that college education and proofreading experience may be substituted for part of the experience. Applicants must have reached their eighteenth but must not have passed their fiftieth birthday.

Full information may be obtained from the Secretary of the United States Civil Service Board of Examiners at the post office or customhouse in any city which has a post office of the first or second class, or from the United States Civil Service Commission, Washington, D. C.

Treasury Nearing Its Borrowing Limit

The Federal debt has increased $2,500,000,000 during the last fiscal year. It now exceeds $41,000,000,000. According to the present rate of increase of indebtedness, the statutory Treasury limit of $45,000,000,000 will probably not be reached until sometime in 1941.

Already there is a move to increase the borrowing capacity of the Treasury before the debt actually reaches the present limit. It is not stated what changed condition of the country's economic situation would warrant increasing the limit of the borrowing capacity of the Treasury beyond the present mark.

Government corporations such as the RFC must now borrow money in their own names. The quick of financing government activities is expensive, recent and timely, and it is said, for appearance's sake as the borrowing of the Treasury appears less than stated limit.

The Federal Government's corporation debt which are guaranteed by the Treasury are contingent liabilities, but not included in the Treasury debt total over $5,356,000,000.

The Federal debt already has risen from $16,000,000,000, an average of about $1,9 a person, on December 31, 1930 to $41,000,000,000 or an average of about $311 per person.

This excessive borrowing and spending was to wipe out unemployment and restore the country to economic normalcy. Now we still have some 9,000,000 idle people, and economic normalcy is as elusive, if not as delusive as hope.

Pennington W. C. T. U. Club Holds Meeting

The Home Demonstration Club held its November meeting at the School on November 2 at

The subject was "Slip Covers and Furniture—Continued."

The following officers were elected:

Mrs. M. D. Kelly—President.

Mrs. W. J. Richards—Vice President

Mrs. E. E. Gragg—Secretary

The way of the transgressor is too often a getaway.

NOTICE

1937 Delinquent Tax List—The Virginia Tax Code provides that all real estate against which taxes have been assed and delinquent for the year 1937 be sold December 11, 1939, and unless such taxes be paid before this date, all lands against which there is such taxes and not previously sold in 1938 will be offered for sale to the highest bidder for cash at the front door of the Courthouse at Jonesville, Va., to recover such delinquent taxes, penalties, interest and cost, to be added to amounts stated below.

White Shoals District

		Acres	Am't.
Anderson, C. H.	Bal.	37	$ 5.83
Anderson, Mary E.		68	31.24
Anderson, Mary E.		1.3	.88
Andre, Ray Marie		3.75	.88
Bales, Ollie		7	1 32
Bays, Flan M. Est.		4	3.08
Blankenship, Tina		18.75	3 96
Buell, J. B.	Bal.	2,45	2 16
Burgan, W. T.		10	3 52
Carroll, J. D		15	6 60
Carroll, J. D. & H. C.		37.5	10.12
Chance, J. S.		.6	.44
Cope, Thos C.		24	15.40
Dinson, Granville		26.55	3.52
Drinnon, T. J., Est.		7. 5	1 32
Eldridge, Gladys & Virginia		1	.44
Edds, Maude		15	2.64
Fee, A. B.		1.5	.44
Fee, A. B.		24	3.52
Fee, A. B.		3	.44
Fee, Richard		1	.44
Fee, Scott		15	2.20
Fee, Scott		9	1.32
Fields, Mary T.		39	16.28
Flanary, Craten		71.2	26 40
Gibbons, Grant		6	.88
Gibbons, Mathews		5	.88
Gibbons, Paul		1	.44
Gollehorn, N. C.		10.33	2 20
Gibson, Ruth		2.25	5.28
Gibson, Ruth		11	1.32
Howard Grant & Lee, Will	Bal.	30	2 64
Hedrick, Henderson		40	7.92
Hobbs, J. H. & Gilley		1.71	.44
Hobbs, G. E.		40	14 96
Holmes, Andrew & Eunice		85	8.80
Kinser, J. C.		70	15.40
Kiser, Onis		3 75	88
Louis, John		2 25	2.64
McDonald, N. H		1 25	2.64
Marcum, Huston & Nola		6	.88
Mattock, Clint		13	3.08
Merida, Henry		3	3.08
Middleton, Eliza		10	6 60
Morelock, G. G.		37	7.48
Morelock, Mary		15	2.20
Noe, Dewey R.		8.5	1.32
Noe, Dewey R.		1	4 84
Odell, Robt. & Hammond, Mont		5	3 96
Pace, Orley & Others		10	1.32
Parkey, A B		150	60.72
Roark, Henry & Nancy		25	1.76
Sage, R. H.	Bal.	40	4.08
Sage, R H.		5	1.32
Sage, R. H.		1.5	2.64
Schubert, E. A.		9	.41
Seabolt, Alex		110	19 36
Seale, W H & A T.		73	$18 92
Smith, C. D & M. T.		107 5	16.72
Snodgrass, Lillie B.		2 5	2.64
Trent, Bedford		6.75	1.22
Trent, Bedford & Pearl		5	.88
Trent, Morgan		1.2	.44
Ward, O. H & E. T.		37	4 40
Watkins, Mary I.	Bal.	24 75	1 38
Whitt, F. C.		43	7.48
Wilder, Jas. B.		15	3.52
Woodward, C. W. & M. T.	Bal.	72	11 0
Woodward, C. W. & M. T.	Bal.	56	4.40
Woodward, E. S. Est.		12	1 76
Woodward, Rebecca & Boyd		Lot	44
Yeary, O. M.		192	51 48
Yeary, W. A.		78	40.92
Yeary, W. A.		25.7	9.24
Bolling, Arthur & Estel		19.5	5.72
Ingle, Everett & Edgar	Bal.	41.5	1.76
Watkins, G. A.		7.5	1.76

MORE ON PAGE FOUR

Real Estate Value In Virginia

The true value of all real estate in Virginia is $2,868,756,000, according to figures prepared for the Virginia State Chamber of Commerce by John H. Russell, director of research of the Department of Taxation.

Assessed value of real estate in Virginia counties is $516,386,000, but Dr. Russell points out that assessments are only 42.3 per cent of the actual values of land, as a state average. Similarly Virginia cities assess only 78.7 per cent of total values. Real estate assessments of Virginia cities total $628,066,000. Dr. Russell states that the true value of locally assessed real estate in the counties is $1,221,085,000 and in the cities $797,599,000.

Added to this must be real estate owned by railways and other public service corporations, assessed by the State Corporation Commission as totaling $90,297,000 in the counties and $44,994,000 in the cities. Dr. Russell's figures show the true values of these holdings to be $238,243,000 for the counties and $112,484,000 for the cities.

Tularemia Or-- Rabbit Disease

Last year in Virginia 144 cases of tularemia, sometimes called rabbit disease, were reported to the State Department of Health. Deaths totaled 12. A decade ago the reported cases aggregated 21 with 2 deaths. A-, presumably there were really as many malignant but were in the Virginia woods [illegible] 1938 [illegible] is fair to assume that, [illegible] Virginia's rabbit population is more infected with tularemia than formerly, [illegible] making allowances for more accurate diagnosis in recent years. This fact is of significance to rabbit hunters and to all those handling rabbit carcasses," states Dr. I. C. Riggin, Commissioner of Health.

"Invariably, tularemia cases are reported more frequently during the hunting season than at any other time. While the disease is caused by a germ found in various kinds of infected rodents, and can be acquired among other ways, through bites of ticks, deer flies, and squirrels, it is most frequently transmitted to man in this section of the United States by infected wild rabbits, hence the name 'rabbit disease.'

"The common method of transmission is through wounds or small abrasions [illegible] minute [illegible] of the skin [illegible] rabbits; [illegible] germ [illegible] human blood stream, symptoms develop [illegible] days. The victim suddenly complains of headache, has body pains, chills, fever, and vomits. The fever which may run high usually lasts two or three weeks. Convalescence is slow. Death occurs in approximately 5 per cent of the cases.

"The above facts indicate that hunters should not kill slow moving rabbits. Healthy wild rabbits do not tarry. Also [illegible] who dress rabbits should use rubber gloves. This suggestion applies equally to hunters and housewives. It is the one safe defense against acquiring tularemia from this source.

"There is no desire to imply that most wild rabbits harbor the tularemia germ. Compared to the total rabbit population, the infected rabbit occasionally is in the minority. On the other hand the number of infected animals is sufficiently large in the aggregate not to take any undue chances.

"Incidentally, it may be added that thoroughly cooked rabbit meat, even though the animal had been infected with tularemia, is harmless and perfectly safe food. Consequently, those who enjoy this game need have no qualms about consuming it."

Miss Elizabeth Smith of Pres., Va., is spending the Thanksgiving holidays with Miss Thelma Kelly.

Mr. and Mrs. R. L. Osborne and daughter, Rose Mary, spent Saturday with Mr. Osborne's brother, J. S. Osborne at Four Mile, Ky.

Legal Notice

To Whom It May Concern:

That I, W. B. Brown and wife, on November 17, or as soon thereafter as possible, will apply to the ABC Board at their office in Richmond for a license to sell at retail, Beer on and off, and Wine off. The exact location of business is Main Street, Jonesville, now known as "Cracker's Lunch," upon receipt of license will be known as "Brown's Cafe."

Given under my hand this 17th day of November, 1939.

Brown's Lunch Room
By W. B. Brown

advertisement 47-1t.

Notice

To The Voters of Lee County, Virginia:

I wish to take this means of expressing to you my sincere appreciation for the splendid support accorded me at the polls at the recent election on November 7.

I am deeply grateful to you and again pledge to you my desire and intention to administer the duties of the office with fairness and honesty.

With every good wish of the Season, I am

Yours very sincerely,
Robert B. Ely

advertisement 47-1t.

Wanted

Would like to purchase some salve like salve made by the late Dr. Lawson of Pennington Gap, Va. Write P. O. Box No. 64, Ewing, Va.

advertisement 46-2t.

For Sale

6 room house on Railroad Street at a sacrifice. Due to closing of the Lloyd estate. See Mrs. W. E. Thompson

advertisement 46-2t.

Notice

You can pay for your future Hospital, Medical and Surgical Service at the rate of from two to five cents a day. Write Southwest Virginia Hospitals, Inc., Wise, Virginia.

advertisement 46-12t.

FREE! If excess acid causes you pains of Stomach Ulcers, Indigestion, Heartburn, Belching, Bloating, Nausea, Gas Pains, get free Sample Udga, at Pennington Pharmacy.

advertisement 40-16t

WE DO JOB PRINTING

For Good Wholesome
READING
See
J. Lawrence Robbins
Keokee, Va.
Representative For
READERS DIGEST

Engines, Tractors, Boilers, Saw Mills, Wood Worging and Road Building Machinery, Well Drilling Machines, Gasoline Engines, etc.
R. P. Johnson,
Wytheville, Va.
advertisement 30-tf.

Say It With Flowers"
For All Occasions
Home Grown Flowers
Expert Designers
NORTON FLORAL COMPANY
FRANK HORSAN, Mgr.
Telephone NORTON 280
Member F. T. D. A.

Breath Betrays!

Bad breath, biliousness, headaches! These are symptoms which often point to constipation. Don't neglect these signs. It may lead to more of constipation's discomforts: sour stomach, no appetite or energy. Just take some spicy all vegetable BLACK-DRAUGHT by simple directions tonight and it will cleanse your bowels gently, thoroughly. Tone is imparted to lazy bowel muscles by BLACK-DRAUGHT. Try it.

Relief At Last For Your Cough

Creomulsion relieves promptly because it goes right to the seat of the trouble to loosen germ laden phlegm, increase secretion and aid nature to soothe and heal raw, tender, inflamed bronchial mucous membranes. No matter how many medicines you have tried, tell your druggist to sell you a bottle of Creomulsion with the understanding that you are to like the way it quickly allays the cough or you are to have your money back.
CREOMULSION
for Coughs, Chest Colds, Bronchitis

A Farm Telephone makes a Good Neighbor

The telephone can keep the farmer and his family in close touch with friends and with church, lodge and grange affairs.

[illegible] your business office [illegible] get your telephone.

Don't Cough Your Head Off! Get Mentho-Mulsion!

Mentho-Mulsion will stop your cough due to a cold in medical and rid you of your cough entirely; quicker than any medicine you ever tried, or every cent of the cost will be refunded without question. Mentho-Mulsion is more than an ordinary cough medicine. It was perfected by the dean of pharmacy of a large midwestern university and contains vitamins A and D and up your cold [illegible] seven soothing, healing ingredients, together with beechwood creosote for penetration. Genuine California fig syrup makes Mentho-Mulsion cling to your irritated membranes as it acts faster, better. Mentho-Mulsion is safe; and the whole family will like its tangy taste. Keep this valuable cough medicine on hand ready for instant use at the first sign of a cold or cough.

Insist on genuine Mentho-Mulsion. [illegible] and green packages [illegible] for 75¢ and 100.

Mentho-Mulsion is endorsed by your neighbors and guaranteed by

LEE DRUG STORE

Social and Personal

Mr. and Mrs. James Tipton spent the week-end with Mr. Tipton's mother who is ill at Chattanooga, Tenn.

Bill Fleenor of Eagen, Tenn., spent the week-end with home folks.

Fred Green spent the week-end with his sister, Mossie Green at Norton.

Mrs Bill Snapp and son of Gate City were visiting Mrs. Snapp's mother, Mrs. Pearl Rhea and family over the week end.

Mrs. Otto Bryant who has been ill at Lee General Hospital, has returned to her home

Mrs. Paul Robbinson who underwent an appendix operation at Lee General Hospital last Wednesday is getting along nicely

Mrs. Jim Burgan spent Friday with her daughter, Imogene, at L. M. U.

Miss May Hawkins will spend the Thanksgiving holidays in Lynchburg

Mr. and Mrs. E. C. Hall, Mrs. G. R. Dooley, Mr. W. D. Harr and Miss Helen Rhea were shopping in Bristol last Tuesday

Mrs. Virgil Skeen of Clintwood, spent the week end with her mother, Mrs. Grace Wygal.

Mrs. C. B. Fry spent the week-end with her daughter, Mrs. Clyde Luntsford and family at Johnson City

Mrs. H. J. Fallon, Mr. and Mrs. J. W. Fallon and family of Lynch Ky., spent Sunday with Mr. and Mrs. C. W. Adams.

Misses Anne Newman, Ruth Shelburne, Virginia Stacy and Imogene Burgan of L. M. U., spent the week end with their parents

Mr. and Mrs. J. D. Hously of Everetts, Ky., were visiting relatives here Sunday.

G. S. Reep who has been ill the past two weeks with congested lung, is able to be out again.

Uncle Philip David who has been real sick the past week is slightly improved.

Some of the many friends and relatives of Mrs. P. H. Larmer surprised her the 16th of this month, her 85th birthday, with calls, presents and greetings.

Mr. and Mrs. Bill Day and Mrs. Day's mother, Mrs. Flora Fitzpatrick, of London, Ky., spent Sunday with Mrs. P. H Larmer.

Mr. and Mrs. Tony Atchley of Clintwood spent the week end with Mrs Atchley's mother, Mrs Willie Pennington.

Edward Crider of St. Charles, brother of Mrs. John Bailey, who was hit by a car, is improving at Lee General Hospital.

Born to Mr and Mrs. Huit Dellinger, Saturday, November 18, a baby girl.

Entertains With Birthday Party

Mrs. John R. Bailey and Florence Davis entertained Christine and Johnny Bailey with a birthday party on Saturday, November 18th.

Those present were

Nancy Lee Anderson
Davene Wainscott
Shirley Beverly
Carolyn Burchette
Clayton Winter
[illegible]
[illegible] Bright
L. W. Pennington
Orlo Pennington
Hoge [illegible]
Don [illegible]
Ruth Pennington
[illegible] Pennington
Grace Pennington
[illegible] Parsons
Charles [illegible]
[illegible]

Indirect Taxes In Clothes Bill Produce $5,510

Indirect taxes buried in the [illegible] sold in Lee County general stores last year [illegible] estimated $5,5[illegible] to state and [illegible] governments, the National Consumers Tax Commission reported today.

[illegible] indirect taxes were [illegible] coming shoppers [illegible] parts of their [illegible] "Mrs. Melville Mucklestone, president [illegible] NCTC, stated in the [illegible] These are taxes [illegible] producers, manufacturers, shippers and distributors which of necessity must be passed along to the consumer. Studies [illegible] Chicago headquarters show that taxes take more than 10 per cent of clothing cost.

Elk Knob 4-H Club Meets

The girls' 4-H Club of Elk Knob met with Miss Ruth Lake, November 16 1939, and elected officers for the following year.

We made plans for a Christmas entertainment at our December meeting.

Elk Knob won the Plague Achievement Day at Flatwoods.

Reporter
Helene Mullins

If you wait too long for something to turn up, it may be your toes.

WE DO JOB PRINTING

Christmas Seals

Richmond—Christmas Seals to the number of 40,750,000 have been distributed to local organizations throughout the Old Dominion to meet the expected demand during the annual sale which opens on December 1.

This year's supply, is 4,650,000 more seals than were used in Virginsa a year ago, when a stock of 36, 100,000 was virtually exhausted by record-breaking sales.

"Virginians seem eager to tabe part in the Christmas Seal campaign," said Mr. Gary, "because they have come to know that every penny raised in this way is used to carry on the year 'round fight against that deadly enemy, tuberculosis."

Miss Leslie Combs Foster, executive secretary of the Virgina Tuberculosis Association, explained that the big supply of seals ordered this year caused by unusual interest in the forthcoming campaign manifested at regional meetings held this fall by tuberculosis workers in all sections of Virginia, from the Eastern Shore to Bristol.

In fact, Miss Foster said, the demand for supplies of seals throughout the country has been so great that quantities above the usual normal had to be lithographed by the National Tuberculosis Association to meet unexpectedly heavy demands. When the National organization was unable to fill requisitions from the Richmond headquarters, tuberculosis organizations in Washington State assembled enough of the little stickers to enable Virginia to complete its stock.

For the first time, Christmas Seals in booklet form, similar to books of postage stamps will be sold this year. Whether this department will prove popular is uncertain, so the booklets, Miss Foster said, will be offered in the nature of an experiment. Richmond has been [illegible] the National Tuberculosis Association as a [illegible] and 400,000 [illegible] be distributed here this [illegible]

Notice Of Burley Tobacco Grading Demonstrations

The services of two Federal Tobacco Graders have been secured for a series of grading demonstrations, which will be held as follows:

W. S. Sage Farm, Stickleyville, Monday, November 27, at 9.00 a. m.

Elbert Miner's Farm, Jonesville, Monday, November 27, at 1:00 p. m.

John Warner's Farm, Flatwoods, Tuesday, November 28, at 9:00 a. m.

James Sloan's Farm, Rose Hill, Tuesday, Novemeer 28, at 1:00 p. m.

WE DO JOB PRINTING

Red Cross Drive Is Now On

Prevention of disease is one of the most important programs carried on annually by the American Red Cross. Last year, 62,000 persons were graduated from Red Cross courses in home hygiene and care of the sick. Only through your support can this work contiune at full strength in the year ahead. Join your local Red Cross Chapter during Roll Call, November 11th through 30th.

Below is a list of the local Roll Call Chairmen of Lee County Red Cross.

B. H. Wainscott, Pennington Gap.

Mrs. L. B. Hagy, St. Charles.

Mrs. J. C Wynn, Jonesville.

Mrs. T. L. McDaniel, Ewing.

Mrs. Stapleton, Benedict.

Mrs Wort Allen, Dryden.

Mrs. C. M. Banner, Calvin.

Mrs. J. T Watson Virginia Lee.

Mrs George Turner, Kem Gem.

Mrs. M. W. Clark, of V. I. C.

Alvin Henson of Bonny Blue.

Mrs. Cliut Carter Robbins Chapel.

Rev. N. E. Allen, Chairman, Rose Hill.

Mrs. Dave Chance, of Hagan.

Mrs. Creed Hoskins, Gibson Station

Mrs. Claude Pennington, Ben Hur.

Mrs. R. L Rosenbaum, Flatwoods.

Mrs. Sherman Glass, of Hunters Gap.

Mrs M. D. Kelly, Roll Call Chairman of Lee County Chapter.

U. Of Ky. Registration Of 3,790 Sets New High

Final tabulation of registration figures for the 1939 fall semester of the school year at the University of Kentucky, Lexington revealed that the total enrollment of 3,790 students had exceeded by 186 the previous all time record established in 1939

Students may no longer enter classes for full credit this term, as official registration closed Monday, October 2, according to information from the office of the registrar.

All but three of the 120 counties in Kentucky are represented in the enrollment for the fall semester at the University, 37 of the other 47 states, and seven foreign countries and outlying possessions are represented also in the tabulation of students registered

Among the students registered from Virgsnia are:

Briscol Roy Evans, St. Charles; and Lester Duff McDaniel, Ewing.

Flattery won't hurt you if you don't swallow it.

Would Cut Gas Tax Refund

Recommendation that the present State law permitting refunds of gasoline taxes be amended to reduce the refunds, except to the Federal Government, from five to four cents a gallon (one cent less than the amount of the tax), has been made by the Weaver Highway Study Commission. The move would be made to provide funds with which to administer the refund provisions of the present act. Members of the Commission recalled that the State has been put to considerable expense to make investigations required to protect State funds from improper and unjustified claims and it was their opinion that people entitled to refunds should bear the administrative cost of a statute intended for their benefit Even fuel consumed in school buses and vehicles for similar purposes is included in the Commission's recommendation. Last year the refunds to Federal and municipal governments [illegible] operators and vet in other non-highway uses amounted to $1,[illegible] from January through September this year to $[illegible]5,00[illegible]

[illegible] proposed change in refund tax provisions was one of [illegible] 20 recommendations that the commission will transmit to the Governor for ultimate consideration by the 1940 Legislature. One of the recommendations urged that the Motor Vehicle Code be [illegible] to [illegible] all motor vehicles [illegible] State highways [illegible] equipped with adequate brakes and tires. Rigid [illegible] at the present [illegible] portion [illegible] truck [illegible] urged. Another [illegible] would establish [illegible] 21 year [illegible] drivers compare with the present 18, which [illegible] present [illegible] 16 [illegible]

Home Demonstration Club Meets

The Home Demonstration Club meeting [illegible] Ruth [illegible] [illegible] models

Business—Electing of officers for the coming years

Daisy Gilly, President.

Mrs. W. R. Fugate, Vice President

Mrs. [illegible] Creech Secretary-Treasurer

Mrs. M. May, Reporter.

Meeting December 15th., featuring Christmas Decorations. Four course dinner, Mrs. S. J. Shelburne, hostess.

We know a girl who has climbed the social ladder lad by lad.

A philanthropist is a man who gives back to the people some of their money.

Happy Days Are Here Again

The reopening of the Recreational Program brings many delightful social affairs for the young folks.

Under the supervision of Mrs. Lucille Barton a party was given Tuesday evening, Nov. 14, at the Recreation Room, for the Amingo Club.

Many games and contests were enjoyed. Among them a scavenger hunt, won by Eugene Rogers; jar ring toss, won by Billy Legg and Mary E. Pennington; spelling contest won by Mildred Patterson and Henry Pugh.

At nine o'clock they all went to the Drug Store where they were served candy, drinks and ice cream.

Those present were:

Buddy Graham—Mary Arden Skaggs.

Billy Legg—Mary E. Pennington.

Henry Pugh—Mildred Patterson.

Edsel Pugh—Vera Litton.

Glenn Cooper—Laura Jean Fugate.

Jackie Fleenor—Billy Jean Clark.

Fred King escorted Harry Fry and Eugene Rogers.

The way to keep your girl from feeling blue, is to treat her white.

The wife who selects everything in the home will even pick the quarrels."

SUBSCRIBE TO THE POWELL VALLEY News

Girl

We Are Not 50 Years Old

But we know how to keep your clothes looking like new .....

And That's Something You Can Appreciate Too.- - When

You have your Cleaning and Pressing done in our modern plant and let us show you how up-to-the-minute our expert service can be.

DELUXE CLEANERS

Phone 181-J Pennington Gap, Va.

Halls Of Montezuma

LOG of the UNITED STATES MARINES

Stirring moments on the football field and elsewhere have led the Navy to sing its inspiring song, "Anchors Aweigh," while on similar occasions the U. S. Marines chant their famous hymn "From the Hall of Montezuma to the Shores of Tripoli."

Countless sands have trickled through the hour glass of time since the sea soldiers occupied the Halls of Montezuma, after bitter fighting had preceded their entrance into Mexico City in September, 1847.

The Mexicans offered a stubborn but futile defense. The Marines, who had been brigaded with army units, helped to storm and capture the Castle of Chapultepec, while one group of seven officers and about thirty-six marines launched a vigerous attack of their own.

Without orders from anyone the iittle group, commanded by Captain George H. Terrett, assalted a Mexican battery and took it without difficulty. Soon afterward, aided by a battery of two light guns, they repelled an attack by a group of Mexican lancers who promptly took to flight. Terrett lost several men, but picked up a few others, and forged ahead.

Next he encountered a strong detachment of Mexicans, holding a strongly fortefied position. Terrett detached a part of his tiny force, turned the enemy's flank and caused them to retire. With only about twenty of his men remaining, he took up the pursuit, losing four more men.

When about twenty soldiers, under Lieutenant U. S Grant, joined the party they gained a foothold in the city, but were too few in numbers to hold their position. Elsewhere, however, army and marine units had fought with equal gallantry, and several hours later the complete conquest of the city was achieved.

Soon Old Glory floated over the Halls of Montezuma, while the Marines patrolled the historic edifice as if it were a part of their daily routine,

---

"Ooo! Look at the pretty white cow. You say she gives white milk?"

Farmer—"Yes,"

City visitor — "Then I suppose that brown one over there gives coffee?"

"Too bad about Zeb Hayfield. He'd been counting for years on his boy's coming back and lifting the mortgage."

"Well what happened?"

"He came back—and lifted the silverware."

WE DO JOB PRINTING

Would You Autograph My Seashell? Sure, Said McNutt

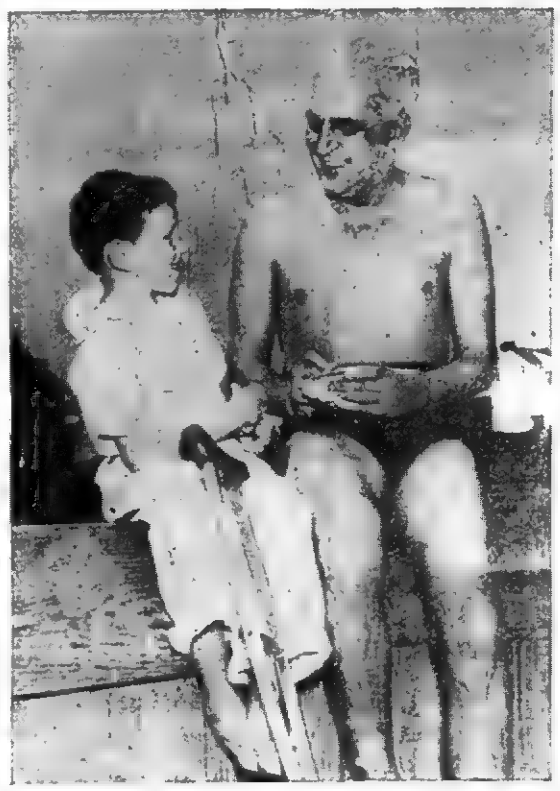

Above is shown Richard Brooks age nine, of Arlington, Va., who, while vacationing with his parents near Atlantic City, obtained an autograph in an unusual way Federal Security Administrator Paul V. McNutt, together with his wife and daughter Louise, recently were the week-end guests of U. S. Senator and Mrs. William H. Smathers of New Jersey, at Margate After Mr. McNutt had a dip in the surf, Dick asked him to autograph a seashell he had found and got it. Administrator McNutt was recently added to the President's Cabinet for the period of the emergency.

Flatwoods

Rev Norman Allen filled his regular appointment at Cedar Hill Sunday afternoon.

Miss Aubyn Chance who is teaching at Richlands, Va, is expected to spend the Thanksgiving week-end with her motner, Mrs Joe Chance.

Miss Josephine Chance, who has been confined to her home with illness, is able to resume her teaching at Flatwoods school.

Rev. S F. Way will fill his regular appointment at Lamb's Chapel Saturday at 2 p. m. and at the same hour Sunday.

Rev. B. H. Crider is teaching a music and Bible school at Lamb's Chapel each evening, beginning at 5 30.

Visitors are welcome.

Gibson Station

Mr. and Mrs. Will Johnson, Springfield, Mo., and Mrs. Ollie Orr, of Ewing were dinner guests Sunday of Miss Bartie Gibson.

Miss Mary Vivian Haines of Big Stone Gap, will arrive today to spend the Thanksgiving holiday with her parents, Mr. and Mrs A. W. Haines.

People in this section are busy grading tobacco.

Wort Allen, Dryden, has been visiting his brother, W. P. Allen, the past few days.

The revival at the Baptist Church is being well attended.

Marriage is a knot tied by a preacher and untied by a lawyer.

Friendship

Mr. and Mrs Cecil Smith have returned after two weeks' stay in Florida. They are making their home at present with her parents, Mr. and Mrs. D. L. Willis.

Miss Belva Wynn of Campground, is spending a few days with Mr. and Mrs. Eph Kinder.

Orville Howard and Jimmy Graham, Harlen, Ky. were dinner guests of Mr. and Mrs. C. M. Graham, Sunday.

Mrs. D. C. McClure has retuened home after spending a few days with her sons, Ross and Roy, at Bristol.

Lowell and Norma Spangler attended a birthday party Monday afternoon at the home of Mrs. L. N. Cridlin, given in honor of little Lucy Cridlin's sixth birthday.

Mr. and Mrs Bill Kinder and family visited her parents, Mr. and Mrs. Lewis Gibson at Bellview Sunday.

Mr. and Mrs. Walter Spangler and children visited their uncle, Granville Gregory, on Wilson Hill Sunday. Mr. Gregory has been very ill the past three weeks.

Mr. and Mrs. Rosenbaum and family and Mr. and Mrs Emon Rosenbaum and family attended a birthday dinner Sunday at the home of Mr. and Mrs. Fred Rosenbaum near Rose Hill.

Mr. and Mrs Cecil Smith and Mrs Jack Bruce visited their grandmother, Mrs. Calvin Carroll on Cedar Hill, Sunday.

Big Spring Union

A large crowd attended the prayer service here last Saturday night.

Those from here who attended the pie supper at Forge Ridge Friday night were Milton, Frank, Fuson Hubert and Shultz Estep, Louis Noah, Edgar Thompson, Bonnie Brooks, Mr and Mrs. Joe Brooks, Misses Lucille Dean, Edith Gilpin, and Alma Yeary, Charles Yeary, Glentis Dean, Sylvia Estep. Paul brooks and Bobby Carmac.

Mr. and Mrs. C. L. Estep and daughters, Sylvia and Lorene, visited their daughters and sisters, Mrs. Frank Ayers and Mrs. Clyde Parks, at Ewing during the week-end. Mrs. Parks is spending this week here.

Miss Roberta Brooks is spending a few weeks with Mr. and Mrs. James Nevils at Shawanee.

C. L Estep made a business trip to Middlesboro, Ky., Friday

Lum Brooks and son, Ralph, were in Tazewell Saturday on business.

Franksgiving

Carl B Knight

Today, according to the New Deal calendar, is Thanksgiving.

Many an American is forced to observe the holiday while boiling beneath You know the great American people, will always fight change or any proposal for a change. (Who knows better than we?) So to them we extend our heartfelt sympathy and recommend that they call today Franksgiving, instead of Thanksgiving The Great Organator of the idea would be pleased and the old fashioned Thanksgiving can still be observed as usual.

And so, Today, ladies and gentlemen, is Franksgiving

"I hear husbands have been coming thick and fast since I saw you last."

"Yes; the first one was too thick and the second one was too fast."

Divorce is a cash made of domestic scraps.

Farmer—"Sell that cow for fifty dollars? No, Sir. You see, the cow belongs to my wife and she'd cry herself into hysterics if I sold Bossie"

Buyer — "All right, its no sale."

Farmer — "But, Mister, make it sixty dollars and we'll let her sob"

Billie Miller of Wise spent the latter part of last week with his aunt, Mrs. Elva Howard.

In the United States District Court for the Western District of Virginia

In the matter of Henry O. Hatton, Bankrupt in Bankruptcy

To the creditors of Henry O. Hatton of St. Charles, in the county of Lee, and district aforesaid, a bankrupt.

Notice is hereby given that on the 18th day of November, A. D., 1939, the said Henry O Hatton was duly adjudicated bankrupt, and that the first meeting of his creditors will be held at 304 First National Bank Building in Norton, Virginia, on the 8th day of December, A. D., 1939, at 11 00 o'clock in the forenoon, at which time the said creditors may attend, prove their claims, appoint a trustee, examine the bankrupt and transact such business as may properly come before said meeting

This November 22, 1939.

Carl W. Hamilton
Referee in Bankruptcy.
Norton, Va

advertisement 47-1t.

RUPTURE

Shield Expert Here Again

E. J. MEINHARDT, widely known Expert of Chicago, will personally be in Bristol, Va., at the Bristol Hotel, Saturday only, December 2nd, from 10 a. m to 4 p. m, and 6 p. m to 8 p m

MR. MEINHARDT says: The [illegible] a tremendous [illegible] for proof [illegible] It closes [illegible] on the average [illegible] or location [illegible] after few hard [illegible] It is water [illegible] (No Salve [illegible] Treatments used) [illegible] staying here [illegible]

[illegible] Rupture [illegible] backaches, constipation, [illegible] stomach [illegible] or other death from strangulation.

Men, have large Ruptures which have returned after Surgical Operations or Injection. Treatments are also [illegible] When all others fail—see MEINHARDT. He will be pleased to demonstrate to you privately without charge. (Only men invited.) While [illegible]

To The Voters Of LEE COUNTY:

I take this Method of expressing my sincere Thanks to the Voters of Lee County for their generous support of my Candidacy for Re-election as Treasurer. The confidence and goodwill thereby expressed will serve as an inspiration to do my very best in discharging the duties of the office. With all my heart I thank each and every one of you.

Your Servant
W. S. PARKEY

FROM PAGE TWO

Yokum Station District

	Acres	Am't.
Adams & Wampler	32	$ 4.00
Bailey, E L	40.5	16.20
Bailey, J M	2	1.80
Bailey, J M	Lot	12.00
Brock, Maggie & Mullins, Maggie	1	.80
Barker, J E	.75	5.20
Barker, J E	6.5	1.60
Barker, Vernon	3.8	1.60
Barker, William	10	4.00
Bishop, Hansford & Wife	30	2.00
Blevins, John	2	4.80
Brock, Maggie	1	.40
Clarkston, R L	1.7	.80
Clawson, Frank	38	6 00
Collier, L C & J N	23 5	6.20
Collier, L C & J N	27.5	17.20
Collier, L C & J N	121.5	24.00
Carter, Creed	4.2	2.00
Carter, Melvin	.5	.40
Collier, I E	3	2.00
Collier, I E	.1	.40
Cox, J W	Lot	2.00
Cox, J W & Martha	Lot	2.00
Davis, John D	Lot	1.20
Davis, John D	1.25	2.80
Davis, John D	60.35	7.20
Davis, I H	55 6	22.40
Darnell, R H	32	1.20
Densmore, Emily	2	6.40
Fields, J H	4.48	.80
Fletcher, Armentha V	2.75	.40
Fleenor, Claude	1	2.40
Fleenor, Howard	3	4.00
Grubb, Oma	65	8.00
Gates, W C	60	8.00
Hatcher, Harold P	3.5	3.20
Hatcher, Rebecca L	4	.80
Hatcher, Rebecca L	Lot	5.20
Hatcher, Rebecca L	153	36.80
Hyatt, J D Est.	85 5	8.00
Hyatt, J D Est.	10	6.00
Hyatt, J D Est.	53.85	10.40
Halcomb, Sarah E	.25	.80
Holmes, R. Clint	30.65	10.40
Holmes, Thomas M	22	10.00
Hubbard, Scott & Allie	1.8	.80
Hutton, Martha & Oscar	Lot	4.00
James, T D	75.75	.40
Kelly, A D	101	52.00
Kelly, A D	57	9.60
Kaylor, C C	Lot	3.20
Kelly, Claude L	10.5	4.00
Kelly, I N & H N Myers	Bal. 16.5	2.40
Kelly, Albert	23	8.00
Kelly, Albert	1.5	4.00
Kelly, Elbert	1	4.00
Kelly, Jas. M & M J	18	7.20
Kelly, Mary C	41	5.60
Legg, W J	4.33	1.60
Legg, D W Est.	53.5	10.40
Livingston, W P Est.	27	4.00
Luster, R E	11	1.60
Lawson, Barnette	23.4	4.00
Legg, Laura	30	12.00
McConnell, J P and Samanthia	1.75	4.00
McCoy, Myrtle	.25	.40
Messer, Myrtle A	14	1.60
Mooney H C	1.5	.80
Mahan, Elizabeth	.5	1.60
Napier, Eliza	9	2.00
Neeley' Luther	.5	2.40
Orr, James J	Lot	14.40
Orr, James J	207	16.40
Orr, R W Est	Bal. 157.25	34.88
Reasor, H C T	Bal. 207	9.00
Reasor, Jack	6.6	6.00
Reasor, James H	322.5	126.40
Reasor, Wm, Edmonia, Tate	15	6.80
Ringley, Hattie E	33	4.80
Reasor, C Jack	2	.40
Riding, Julius F	4	1.60
Robinette, J B	112.85	18.00
Stemp, C M	31	16.40
Sword, O M	100	8.00
Shepherd, Alvania	25.75	16.00
Tomlinson, Claudia	27	5.20
Wade, Alice	11	4.40
Wade, L H	14	5.60
Williams, Albert & Ollie	2	2.80
Wilson, Robert	48.75	25.60
Va Coal & Iron Co.	497	98.58
Williams, M C	57	20.00
Williams, Will	9.44	1.60
Willis, Cora	Lot	4.00
Young, G W	54.3	40 40
Young, G W	2.5	1 20
Flanary, Lee	2	.80

FALL PLANTING SEASON

The Fall Planting Season is now well on.

FINE HARDY EVERGREENS, FLOWERING SHRUBS, HEDGE, SHADE TREES, ROSES, GRAPES, FRUIT TREES, and other Stock may be secured at LOW CASH PRICES to carry along with you, for the remainder of this Season. We Recommend Fall Planting.

(To come here, turn from Main Highway at Nursery Road 1 Mile East of Rose Hill.)

Silver Leaf Nurseries
ROSE HILL, VA.

POWELL VALLEY NEWS

Volume 20, Number 48 — PENNINGTON GAP, VA., THURSDAY, NOVEMBER 30, 1939 — $1.00 Per Year—5c Per Copy

HAZ GILLIAM ON TRIAL FOR SLAYING BROUGHTON

Arnold Reunion

Mr. and Mrs. J. S. Arnold celebrated Mr. Arnold's 80th birthday and also their thirty-fourth wedding anniversary with a family reunion, Sunday, November 26th, at their home at Gibson Station.

Those present for the occasion were: Mr. and Mrs. F. S. Arnold, Mr. and Mrs. Hubble and son, Jimmie, Mr. and Mrs. John Yoakum, Mr. Maynard Yoakum and son, Sherman, Mrs. George Shipman and Miss Shipman, Misses Hazel and Edna Shipman, Mr. and Mrs. Henry Oaks, all of Middlesboro; Mr. and Mrs. George Arnold and daughter, Josephine, Mr. and Mrs. John Arnold and daughter of Hubbard Springs; Esta Arnold and Pleas Rogers of Rogersville, Tenn., Mr. and Mrs. Walter Arnold and daughters, Audrey and Hilda Lee, Mr. and Mrs. Carl Arnold and Joe, and Otis Arnold all of Kingsport, Tenn; Misses Sylvia Noah, Mary Katherine Hoskins, Artie Ann Jennings, Ethel Brooks and Dora Arnold, Mr. and Mrs. Taylor Arnold and daughters, June and Joette, Mr. and Mrs. Joe Arnold, Jr., and James Arnold of Gibson Station; Mr. and Mrs. L. J. Bolinger and daughters, Lotta Florence, Thelma and Cleeva of Harlan; Billy Wagner of Middlesboro.

Daughter Honored

Mrs. L. N. Cridlin entertained with a party Monday honoring her daughter, Lucy Nell, who was celebrating her sixth birthday. Colorful baloons carried out the color scheme of pink, green and white, and a large birthday cake formed the centerpiece for the table.

Contests and games were enjoyed throughout the afternoon, with Barbara Sue Cridlin, Jean Williams and Macon Couk winning prizes.

Delicious refreshments were served to the honoree, and Barbara Sue Cridlin, Jean Williams, Macon Couk, Mary Lee Couk, Helen Otto, Bobbie Sue Minton, David Couk, Sidney Sewell, Nancy Umberger, Jimmy Barrett, Barbara Barrett, Doris Ann Keel, Lowell Spangler, Peggy Ann Orr, Sally Sewell, Billy Davidson, Jama Kensinger, Billy Johnson and Jackie Richmond.

The Mehodist Church

H. O. Troy, Pastor

R. S. Orr, Superintendent

Sunday School—9:30 a. m.

Morning Worship—10:45 a. m.

Young Peoples Service—5:45 p. m.

Evening Worship—6:30 p. m.

Midweek Prayer Service Wednesday at 6:30 p. m.

SUBSCRIBE TO THE POWELL VALLEY News

Strange Freak Of Nature

One of the oddest and strangest freaks of nature that you may have ever seen is that of a young calf born without a tail or caudle appendix. Mrs. F. M. Parsons of near Pennington Gap, is the owner of the calf. It is only five or six days old, came of a black Jersey cow, and is well developed in every other detail of its makeup. Many people have come to see this strange sight, but no one claims to have seen anything like it. Its an object for the curious to look upon. We have never heard of a tailless calf, but have heard of them having two hands, six legs, and of them being abnormal otherwise, and for all that we know the absence of this appendix may prove to be the evidence of some process of evolution that is in the making.

HOLIDAYS ARE HERE AGAIN

Pennington Gap Merchants have bigger and better stocks of Christmas merchandise to offer the public this year than in any past year. We invite your awaiting their attractive announcement next week before long your Christmas shopping.

Cooperative advertising will follow this first announcement.

Give your home merchants first consideration.

Pennington Gap Lions Club
Sponsors.

Presbyterian Church Of Lee County

Rev. G. Sexton Buchanan, Pastor

Monthly Calander Of Services:

1st Sunday 11 o'clock—Lee Church, Jonesville.

2nd and 4th Sundays 11 o'clock—Mt Carmal, Rose Hill.

3rd Sunday 11 o'clock—Pennington Gap High School Auditorium.

Young People's Meeting and Worship Services Each Sunday Evening—6:30 o'clock, Mt. Carmal.

Prayer, Bible Study and Fellowship Service, Wednesday—6:30, Mt. Carmal

Public cordially invited and welcomed to all services.

Christmas Seals teach that tuberculosis is not inherited. Every case comes from another case.

Five Are Injured In Wreck

Five persons were in the hospital late Monday night as result of a crash between two cars at the intersection of Olinger road midway between Big Stone Gap and Woodway.

One automobile, a Buick sedan driven by Homer D. Warf, is said to have traveled approximately 150 feet after the cars collided and plunged over a high embankment, demolishing the car. The second car, driven by Noah Newman of St. Charles, crashed into a cliff beside the road after the collision. Mrs Newman was riding with her husband but neither received serious injuries.

Riding with Warf were Damon Lyttle and Junior Thomas of St. Charles, Mary Adams of Pennington Gap and Florence Carmony and Gladys Napier of Norton. Warf received several cuts and bruises, Lyttle was cut about the face and possibly has a fracture above the right eye, Miss Adams was badly bruised. Miss Carmody suffered an injured back and Miss Napier received a deep cut across the forehead.

Bridge and Checker Party To Be Given

You are invited to attend a Bridge and Checker Party given by the Community League, in the gymnasium at the Jonesville Hi School, Saturday, December 9th, at 7:00 p. m.

Christian Church

W. B. Moore, Pastor

Bible School—9:45

S. H. Orr — Superintendent.

Devotion and Communion—10:30.

Preaching —11:00 a. m

First and Third Sunday Nights—7:00.

Christian Endeavor meetings—6:00 p. m.

Mrs Maggie King and Mrs. W. B. Livesay—Superintendents.

Missionary and Ladies Aid Societies meet jointly First Thursday each month—2:00 p. m.

A hearty welcome awaits any who want to come and worship with us, at these and all other services at this church.

Rockwell Kent, artist, lecturer and writer, designed this year's Christmas Seal.

Jonesville

Mr. and Mrs. W. D. Richmond and children of St. Paul, V., are visiting Mr. Richmond's parents during the Thanksgiving holidays.

Mrs. George P. Cridlin has been spending this week with her daughter, Miss Roberta, teacher in a Kingsport, Tenn., high school. They returned to Jonesville Friday to spend the holidays.

Mrs. M. S. Martin entertained with a bridge luncheon at her home Friday.

Miss Joanne Carrier is visiting her aunt, Mrs. R. R. Parker, in Appalachia this week.

Mrs. Ruth Wygal and children spent Thanksgiving at Dryden with Mr. and Mrs. J. B. Wygal.

Miss Ruth Sutherland and Shelburne Orr were Haysi visitors Thursday.

Misses Ruth Lake and Byrd McGovock entertained with a six o'clock dinner Thursday with the following guests present: Misses Josephine Chance and Jean Wygal and Messrs. John Richmond, Browning Wynn, Joe Cridlin and Onza Hyatt. Contract rummy was played after dinner.

Dr. and Mrs. Volpe have moved into the home recently completed by Lon Conk.

Soft Ball News

Friday afternoon, November 10, 1939, the Pennington girls soft ball team, played and defeated Jonesville by a score of 7 to 16, the game being played at Pennington High School.

The return game was played the following Friday, November 18th, at Jonesville.

The score stood tied 13-13 in the last of the seventh inning, when the game was called on account of darkness.

Reporter
Sue Lienart

Cox-Bonham

Mr. and Mrs Wesley F. Bonham announce the marriage of their daughter, Virginia Helen, to Elmer Cox on Thursday, November 23, 1939, at Pineville, Kentucky.

Mr. Cox is the son of Mr. and Mrs. D. M. Cox of Pennington Gap.

Christmas Seals bought now make possible the year round campaign against tuberculosis of the Tuberculosis Association.

Birds As A Help For Destroying Harmful Pests

"There is no use for me to try to have apples," is the cry of a few people in this country. Why? Because of the ravages of the bugs and the worms.

When the Lord made the earth, he made the insect and the bird. But the greediness of man has unbalanced the situation and the worms have lead in this world of today.

The birds are nature's control of the pests of this Earth. If they are destroyed, how can the insects be destroyed? Each bird has his particular pest to fight. The dove attacks the tent caterpillar. So does the cathird. The English sparrow and the partridge is the natural enemy of the bean beetle. The house sparrow and the wren love to harbor in the orchard and live on a diet of cutworms. The crow that is so hated by the farmer because he likes corn is an enemy of the corn worm and the grub. The owl and the screecher are the enemies of the mice and the gopher. The cathird is hated for the reason that he likes cherry pie. But he is one of the most useful of the bird family. He lives most of the summer on a diet of the caterpillar and the canker worm. The red bird and the nut thatch live on a diet of the plum curculio and the codling moth. And the hated wood hen and the flicker live from a diet of the flat headed tree borer. So you see that there is a need of each kind of bird to take care of the fruit and the garden.

Why do we want to kill the birds and then spend hard earned dollars to spray and poison the insect life? Of course you will say that you want some sport. Like the boy that throws rocks at the frogs in the pond, your sport is at the expense of the other man and the innocent bird that is so helpful to man.

I wish that our people would not forget that Sport is only for a few days, while it takes nature a year to replenish the game that is killed and that there can be increase of the bird if we kill them off as fast as they are hatched.

It certainly is poor policy to spray the orchard and then kill the birds. We need them as our guards.

Robert DeBusk

Liberty is being preserved in some countries, and canned in others.

Gilliam Says He Fired In Defense of His Own Life

Deputy Sheriff Haz Gilliam, standing trial before a Lee County circuit court jury for the murder of Philip Broughton, testified before a densely packed court room that he shot the 18-year-old youth in defense of his own life.

Tracing events that led up to the shooting of Broughton at his home at Turner's Siding last summer while allegedly resisting arrest on a hit-and-run charge, Gilliam testified that "Charlie Redmond and Ed Elam (Lee County officers) and myself were after Philip on a hit and run charge. We went to Benedict and then came back to the lumber yard searching for him. We started down the railroad and then we saw Philip going toward his father's store.

"Elam called for him to stop, but he speeded up. I followed him to the store and he went inside. I heard his mother tell him 'You're not getting that old gun!' I heard somebody say 'don't go out there!' but he came out with the gun in his hand pointing it at me."

The officer asserted that he threw up his hands and called to young Broughton, "Don't shoot me!"

He testified that he tried to get hold of the youth, but that Broughton shot at him twice.

"I grabbed my gun," Gilliam said, "and he fired again as I fired in return. I felt a burn across my cheek from his fourth shot and I shot back. By the time I had fired six times he had fallen."

Gilliam testified that "I was very excited and reloaded my gun hurridly. A man in uniform came out of the store and told me that he wanted Broughton's gun. I told him he had better go back and he did. Charlie Redmond came up about that time and asked me if I was shot. I told him I didn't think so. He then took me to Jonesville to make bond and told Elam to call an ambulance."

Deputy Sheriff Elam, an eye witness to the shooting said, "I followed Gilliam around the house, Phillip came out with a gun in his hand and fired twice at Gilliam. He shot twice again as Gilliam threw up his hands, ducked away and returned the fire."

Officer C. H. Redmond testified that "I saw Gilliam approaching the end of the house and heard two shots. I saw Gilliam grab himself as if shot. Two shots immediately followed as Gilliam drew and started shooting."

Redmond stated that he ran to the scene and that Phillip Broughton was "lying crumpled up and dead."

He said that he asked Gilliam if he was shot and that the deputy answered in the negative.

Redmond testified that he took charge of both guns and then took Gilliam to Jonesville.

Sheriff R. F. Giles and his son, Pat Giles, the jailor, identified both guns, stating that Broughton's gun had four empty shells.

The defense rested after placing ten witnesses.

The state countered with six rebuttal witnesses before closing, striving to establish that only six shots were fired and that Gilliam fired all of them.

Commonwealth's Attorney Robert B. Ely opened for the state, and State Senator Lloyd M. Robinette and George Cridlin, trial justice, followed for the defense as court opened today. Fred B. Greer, Commonwealth's Attorney of Wise County, who is assisting Ely with the prosecution, will close for the state.

The jury is expected to receive the case today.

First Baptist Church

Glenn F. White, Pastor

SERVICES

Preaching each Sunday—10:45 a. m. and 7:00 p. m.

Bible School, each Sunday—9:30 A. M.

J. W. Quinley, Supt.

Baptist Training Union each Sunday—6:00 p. m.

Miss Ruth Stout, Director.

Midweek Prayer Service—Wednesday—6:30 p. m.

THIS CHURCH EXTENDS A CORDIAL WELCOME TO YOU.

"My husband has an absolutely even temper."

"Always Good?"

"No, always terrible."

A bore is one who never makes a long story short.

The kindergarten teacher has to know to make the little things count.

Powell Valley News
Published by
Powell Valley Printing Co.
EVERY THURSDAY
PENNINGTON GAP, VA.

B. C. CULBERTSON Manager

One Year.....$1.00
Six Months.....60
Three Months.....35

Obituaries.....$1.00
Card of Thanks.....0.50
Advertising Rates on Application.

Entered at the Postoffice at Pennington Gap, Virginia, as mail matter of the second-class.

MICKIE SAYS—

Triple Superphosphate Available To Farmers

Requests are now being accepted from Virginia farmers for triple superphosphate as a grant of aid under the 1949 Agricultural Conservation program, according to an announcement by S. K. Cassell, State AAA executive officer The material is available as a part of the nation-wide soil building program and must be used on grasses, legumes, or pastures in carrying out approved soil building practices under the AAA farm program.

Farmers who wish to obtain the material should apply to their county agricultural conservation association office No cash collection will be made from producers receiving triple superphosphate as a grant of aid in the 1940 program The approximate average delivered cost of the material will be deducted from farm payments earned under the soil building program.

Contracts have not been placed for all triple superphosphate that it is estimated will be needed in the 1940 program, therefore the approximate average delivered cost per ton cannot be definitely determined at this time. However, the cost in no event will exceed $36.00 per ton, which was the 1939 rate.

In 1939 farmers were required to deposit 30 cents per 100 pounds of material requested, which was used to pay the cost of freight, handling, and part of the material. In addition, $1 50 per 100 pounds or $30.00 per ton, was deducted from the conservation payment to the farm, which made a total cost to the farmer of $36.00 per ton.

No deposit at the time of requesting the material will be required in next year's program.

Jungle Explorer To Visit Pennington Gap

Prof. Frank Ackerman

Friday night, December 1st, may mean winter freezes, overcoats and snow hills to the local weather man, but it will mean steaming jungles, naked natives and boiling volcanoes to those who visit the Lee Theatre on that date and meet Frank Ackerman well known explorer and traveler, with his latest film, "Rambling Through The Jungles." Only recently returned from the El Petan Jungle of Honduras and Guatemala where he was searching for the famous buried cities of the Mayan Indians Mr Ackerman brings with him seventeen hundred feet of plain and Technicolor film showing scores of interesting things about the country and the lives of the natives who live there. He brings also a splendid collection of weapons, tools, costumes and handicraft to be displayed from the stage.

Born in the West, Mr Ackerman has made travel and adventure his life's work Not content with visiting all the states of the U. S, he began his foreign travel early by making a trip on foot to Alaska, across the wilds of northern Canada and over part of the old Yukon Trail Later he went to Mexico, and has twice made long trips through the countries of Europe, photographing and studying the lives of the people there. He is vitally interested in education, has been employed as a special instructor in colleges, and keeps his lecture work on a plane that appeals to an alert and intelligent audience. He has appeared before scores of colleges, clubs and theatres throughout the country and is in this way financing his next expedition, which is to Africa.

In Rambling Through The Jungles, Mr Ackerman carries his audience on a 500 mile trip [illegible] jungle, natives in their grass hut villages, active volcanoes, [illegible] and primitive life are all portrayed as they really exist today. This showing promises to be an event that no alive, wide awake person can afford to miss.

Trichinosis

"In certain rural communities in some lines is the custom to eat raw sausage and raw pork a this season of the year. The individual may range from a taste to a satisfying amount of such pork products. This indiscriminate consumption of raw pork products is attended by the risk of acquiring a disease known as trichinosis states Dr. I. C. Riggin Commissioner of Health

"As a case in point, some time ago a [illegible] in another State [illegible] box from home which, among other articles of food contained several pounds of smoked sausage. Five of his classmates, as well as himself, ate the sausage without cooking it and became ill, severely so

"This disease is caused by a small round worm parasite which passes its entire life cycle in man, rat or hog. When uncooked or partially cooked pork products made of meat from infested hogs are eaten, the larvae which are imbedded in the meat are set free by the digestive juices of the human stomach and enter the intestines where [illegible] approximately [illegible] days time, they [illegible] larvae [illegible] the muscle [illegible] the meat, they [illegible] mature and become [illegible] seventy [illegible] resulting [illegible] is dependent to a great extent upon the original number of larvae in the meat consumed

"While microscopic study [illegible] indicate that not more than [illegible] of the population [illegible] with the trichinosis parasite, it [illegible] that small proportion justifies the suspicion that any pork products may have trichinosis larvae in them

"Inasmuch as the detection of this parasite cannot be made without a microscope, it becomes impracticable to attempt to distinguish between infested and uninfested meat Consequently, it devolves upon all consumers of pork and pork products to cook them thoroughly. This process makes their consumption perfectly safe.

"In this connection, the United States Bureau of Animal Industry has issued the following warning: 'No method of inspection has yet been devised by which the presence or absence of trichinae in pork can be determined with certainty, and the Government meat inspection does not include inspection for this parasite. All persons are accordingly warned not to eat pork, whether it has been officially inspected or not, until after it has been properly cooked.

'Pork when properly cooked may be eaten without danger of infection. Fresh pork should be cooked until it becomes white and is no longer red in color in all portions of the piece, as well as near the surface Dry salt pork, pickled pork, and smoked pork previously salted or pickled, provided the curing is thorough, are practically safe so far as trichinosis is concerned, but as the thoroughness of the curing is not always certain, such meat should also be cooked before it is eaten.'"

Say It With Flowers"
For All Occasions
Home Grown Flowers
Expert Designers
NORTON FLORAL COMPANY
FRANK HORSAN, Mgr.
Telephone NORTON 280
Member F. T. D. A.

FREE! If excess acid causes you pains of Stomach Ulcers, Indigestion, Heartburn, Belching, Bloating, Nausea, Gas Pains, get free Sample Udga, at Pennington Pharmacy.

advertisement 40 16t.

Notice

You can pay for your future Hospital, Medical and Surgical Service at the rate of from two to five cents a day. Write Southwest Virginia Hospitals, Inc., Wise, Virginia.

advertisement 46-12t.

Women's "Build-Up'

Women's headaches, nervousness cramp-like pains may be symptoms of functional dysmenorrhea due to malnutrition! Often, relief from these symptoms follows the use of CARDUI because it usually builds needed physical resistance by improving appetite and digestion Many women also report that CARDUI, taken just before and during "the time," helps to ease pain and discomfort. Popular for more than 50 years.

Beware Coughs from common colds That Hang On

Creomulsion relieves promptly because it goes right to the seat of the trouble to loosen germ laden phlegm, increase secretion and aid nature to soothe and heal raw, tender, inflamed bronchial mucous membranes. No matter how many medicines you have tried, tell your druggist to sell you a bottle of Creomulsion with the understanding that you are to like the way it quickly allays the cough or you are to have your money back.

CREOMULSION
for Coughs, Chest Colds, Bronchitis

Notice Of Public Hearing

A joint public hearing will be held by the undersigned representatives of the War Department and the Department of Agriculture on December 6, 1939, at 10:00 A M., in the Scott County Courthouse, Gate City, Virginia, pursuant to the Flood Control Act of 1939, Public No 396, 76th Congress, 1st Session, approved August 11, 1939, which authorized a preliminary examination and survey for flood control of the North Fork of the Clinch River, Virginia and Tennessee

SUBSCRIBE TO THE POWELL VALLEY News

We Are Not 50 Years Old
But we know how to keep your clothes looking like new .....
And That's Something You Can Appreciate Too - - When
You have your Cleaning and Pressing done in our modern plant and let us show you how up-to-the-minute our expert service can be.
DELUXE CLEANERS
Phone 181-J Pennington Gap, Va.

Dean of Pharmacy Perfects Remedy for Cold Coughs

Nine ingredients, including cold-resisting vitamins A and D, are combined into one great medicine—Mentho-Mulsion — by the dean of pharmacy of a large mid-western university. This remarkable medicine stops coughing and relieves that terrible stuffed-up feeling immediately. Mentho-Mulsion is guaranteed to rid you of your cough due to colds quicker than any medicine you ever tried, or every cent will be refunded without question.

Besides vitamins A and D, Mentho-Mulsion contains seven soothing, healing oils and unguents including highest quality beechwood creosote for penetration. A base of genuine California fig syrup gives Mentho-Mulsion a taste you will like. It clings to your irritated membranes so its soothing, healing ingredients act quicker, better.

"I served in the army thirty-three years and went through two campaigns in the Philippines," Mr George Morehouse, "and for the last two years I suffered from bronchial irritation due to colds. Mentho Mulsion is the only preparation that gave me genuine relief."

Mentho Mulsion is endorsed by your druggist and guaranteed to

LEE DRUG STORE

All low-priced cars have performance
BUT CHEVROLET HAS BETTER PERFORMANCE!

The Special De Luxe Sport Sedan, $802

Chevrolet for '40 has hair-trigger getaway! Its Super-Silent Valve-in-Head Engine enables you to accelerate from 5 to 25 miles per hour with almost unbelievable speed! Its Exclusive Vacuum-Power Shift gives an exclusive kind of handling ease—its Perfected Hydraulic Brakes the very highest degree of safety! And in the combination of all these factors—*in over-all performance with over-all economy*—the motor world just doesn't hold its equal! Eye it . . . Try it . . . Buy it . . . and convince yourself. "Chevrolet's FIRST Again!"

60-H.P. VALVE-IN-HEAD ENG. $659

AND UP, *at Flint, Michigan. Transportation based on rail rates, state and local taxes (if any), optional equipment and accessories—extra. Prices subject to change without notice. Bumper guards—extra on Master 85 Series. A General Motors Value*

"Chevrolet's FIRST Again!"

JESSEE CHEVROLET SALES CO. Pennington Gap, Va
EWING MOTOR COMPANY, Ewing, Va.

Social and Personal

Mr. and Mrs. H. L. Nolen who have spent several weeks at Hot Springs, Ark., taking treatments have returned home much improved.

Mr. and Mrs C. C Fugate and daughter Laura Jean, and Mrs Ballard Weatherly spent Saturday night at Hiwassee College, Madisonville, Tenn

Sam Patterson, who is attending V. P. I is spending the Thanksgiving holidays with his parents.

Jean Collins who has been confined the past week at his home with the flu continues ill.

Mrs. R J Howard and son, C. W. Milhorn, Jr., of Johnson City, Tenn., were guests of Mr. and Mrs C. W. Adams, Sunday.

Mr. and Mrs. Paul McFarland of W. Va., spent the week end with Mrs McFarland's mother, Mrs E F. Zion

Misses Sue Smalley and Lucy Adams spent the week end with Mr. and Mrs. Bradley Stewart at Pineville, Ky.

Mr. and Mrs. C. F Gilley and little daughter, Nancy Ruth of Clifton Forge, spent the week end with Mrs Gilley's parents, Mr. and Mrs T B. Quinley.

It is estimated that there are more than 500 000 active cases of tuberculosis in the United States

Little Zelma Overbay of Atlanta, Ga, is visiting her grandparents, Mr. and Mrs. J. G Overbay and Dr. and Mrs. W. H. Bruce.

Mrs. Sallie Wygal has been very sick at her home

Joseph Overbay, who is attending College in Atlanta, Ga., is spending the Thanksgiving holidays with his parents.

One out of six deaths among men between 20 and 40 is caused by tuberculosis.

Miss Lena Rue Adams spent last week with friends in Cincinnati, Ohio.

Dr. and Mrs. W. H. Bruce were visiting relatives at Wise, Sunday.

Tuberculosis claims the lives of nearly 40 000 young people every year between the ages of 15 and 45.

Mr. and Mrs Baylor Gibson attended the foot ball game between V. P. I. and V. M. I. at Roanoke Thanksgiving.

There are 90,000 beds for treatment of tuberculosis in the United States.

Harry Pugh, Arnold Payne Carol Tiller and James Garland who are attending Cumberland College at Williamsburg, are spending the Thanksgiving holidays with their parents.

Miss Imogene Hickam of Bristol spent the week end with her aunt, Mrs Whiz Green and Mr. Green.

Joe Carpenter of Willis, Va., spent the latter part of last week with home folks.

Mrs Josephine McNeil has returned home from Knoxville, Tenn., where she visited her daughter, Virginia.

Bridal Shower

Gibson Station — Mrs. Jake Beeler entertained Saturday afternoon with a shower honoring her granddaughter, Mrs. Aubrey Golden (nee Juanita Ayers.)

Games were enjoyed with prizes being awarded Mrs. White Estep and Miss Zana Lee Senters.

Mrs Golden received several beautiful and useful gifts.

The hostesses was assisted in entertaining by Mrs Jim Carroll, Mrs. Edd Littrell, Miss Irene Golden and Miss Mary Feller.

Refreshments were served to the honoree, Mesdames Hazel Roberts, Bessie Carmack, Lonnie Burchett, Clemma Hammack, Dora B McKeen, Dora Wright, Lydia Ayers, Shirley Bryant, Margaret Robertson, Mae Barnes, Ollie Wheeler, Lila McNally, Cornie Pace, Hattie Lee Burchett, Pearl VanBeber, Joe Ayers, Edith Leonard, White Estep, Mary Lee Ayers, Mae Collins, Marie Fellers, Edna Fay Willis, Lillian Brooks, Dell Stigal, Bessie Golden, Bill Lambdin, Maud Stigall, Lizzie Susong, and Marie Littrell, and Misses Clara Mae and Thelma Littrell, Cornie Redmond, Sylvia Burchett, Irene Golden, Mary Feller, Maud Roberts, Juanita and Lorine Estep, Beulah VanBeber, Geneva and Clara Mae Sandifer, Ruby and Zanna Lee Senters, Jim Pace, Gladys VanBeber, Lucille Lambdin, Dorothy Barnes, and Fannie Leonard, Lewis Estep, Carroll Stigall and Junior Lambdin, and to Mrs. Jim Carroll and daughter, Zelma Joyce, Mrs. Minnie Johnson and Mrs Charles Ayers of Corbin, Ky.

Jonesville Baptist Church

E C Kincely, Pastor
Jonesville, Va.

Sunday School—10:00 a. m.

Morning Worship—11:00 a. m.

Evangelistic Services each day at 10:30 and at 6:30 p. m. except Saturday.

NOTICE

1937 Delinquent Tax List—The Virginia Tax Code provides that all real estate against which taxes have been assed and delinquent for the year 1937 be sold December 11, 1939, and unless such taxes be paid before this date, all lands against which there is such taxes and not previously sold in 1938 will be offered for sale to the highest bidder for cash at the front door of the Courthouse at Jonesville, Va., to recover such delinquent taxes, penalties, interest and cost, to be added to amounts stated below.

Rose Hill District

	Acres	Am't.
Alder, Charlie	Lot	$ .39
Ayers, Chas. & Vergie	20	3.90
Ayers, Jake	71	5.07
Ayers, Jim	48	5 07
Ayers, John Jr.	1.5	3.90
Ayers, J W Est.	12	1.96
Ayers, Oscar	5	.78
Bailey, J S	29	4 29
Bailey, J S	35	1.56
Bailey, Robt. L	2	.39
Ball, M R & Jennie	27.25	6.63
Bartley, J L Est.	Lot	1.95
Bays, Burl	13	8.97
Baumgardner, George	Lot	11.70
Bealisle, Alice	5	1.17
Bennett, Rebecca	27	6.24
Berry, Rachel	50	17 55
Blaylock, C H	33	6.24
Brooks, H H	Bal. 12	30.04
Brooks, G A & Bailey, R L	18	5 85
Brooks, H H & Cornie	Lot	3.90
Brooks, Lonnie	Lots	9.75
Brooks, Martha E	20	2 34
Carter, G B	96	26 52
Chadwell, Dug & Lizzie	20	15 60
Clarkson, O B	Lots	11.70
Collier, Carl	11	3 90
Collins, James C	9	1.17
Colson, Nora M	70	10 92
Colson, Jack	102.6	40.17
Crockett, B H Est.	53	44 07
Crumley, R L	30	9.75
Crumley, R L & Maggie	20 9	4.68
Daniel, H C	2 5	.39
Daniel, H C	30	12 48
Daniel, E H	8	1.17
Dillman, Beatrice	9.63	1.17
Eidridge, Robert	6	1.95
Eidridge, Toby	Lot	4 68
Evans, P L	28	4 29
Fitts, O M	48	5 85
Gibson, John M	Lots	3.12
Hamblin, Annie	120	6 63
Hobbs, Joseph H	Lots	33.15
Hobbs, Joseph H	Lots	1 95
Hoskins, Mack C	Lots	4.68
Jennings, Sam	58	21.45
Johnson, J M	117.94	64.74
Johnson, John & Ohas	8	1 17
Jones, Lewis	64	15.21
Krissie, James	Lot	.39
Lorton, Charles	13	14.04
Lee, Dewey	39.75	9.36
Legg, J R	57	9.42
Lester, Viola	1.34	.39
Littrell, D H	2	2 73
McDaniel, Milton	4	9.36
McDaniel, Milton	Lot	17.16
McDaniel, Milton	Lot	5.85
McElroy, Alma	45	8 97
Marcum, Oshal	38	4.29
Marcum, W R	Lot	3.12
Martin, Maggie	1	.93
Martin, Mary Sutton	52 5	7.80
Mathews, Alex	1.37	.39
Mink, B M	35	7.41
Martin, W C	47.5	5.85
Neff, Mary Va	15	1.56
Owens, Jessee	Lot	25.74
Parks, Mildred	8	9.36
Ramsey, John & Mary	2.5	.78
Ramsey, Edward	56	9.75
Ramsey, Lovanna	3	1.17
Redmon, John	2	.39
Rhymer, Pete	10	2 34
Rowlett, Gillis	49	9.75
Rowlett, Sarah	Lots	11.31
Rowlett, M N & Cordelia	Lots	80.73
Rowlett, Henry	3	1.56
Shackleford, Fannie	Lot	35 10
Shackleford, Hiram F	8	5.85
Shelburne, C N	25	11 70
Smith Campbell, L	Lots	11.70
Snodgrass, C M	51	8.58
Snodgrass, Logan	35	5 85
Speak, John P Est	Bal. 165	7 80
Stanley Henry M	5.5	7.02
Stanley, Nat	4	4.68
Stanley, James	14	2.34
Stanley, Samuel	9	1.56
Taylor, Lillian	19 7	3.90
Taylor, Robert	30.21	5 85
Thomas, Minnie	40	4.68
VanHuss, Golden, Ray & Russell	Lots	11.31
Watkins, J M	34 5	6.63
Whalin, F R	7.4	.39
Witt, Mrs. Ruth	Lots	5.85
Yeary, O. M	96	17.55
Gibson, Mallie	16	3 12
Martin, Frank	34	13 65
Martin, Harriet	3	1.56
Thompson, Lizzie	5	.78

Jonesville Corporation

	Acres	Am't
Cridlin & Smith	Lots	27.20
Davidson, A Z	1.5	8.00
Davidson, Charley	6.5	4.00
Ely, G Z	3.2	4.00
Graham, Ewing	Lots	1.20
Gilly, Emily	Lots	10.80
Gregory, Lovell A	Lots	1.20
Hall, W M	1	6.80
Hyatt, Zelma	Lots	1.60
Smith, A C	2.5	21.20
Smith, A C	2	2.00
Spangler, Walter	Lot	11.60
Wells, Ernest	Lot	1.60

Jonesville District

Bailey, Judge Clay	10.25	4.00
Bays, G W	13.75	2.00
Bishop, C A & Mattie	20	2.40
Bledsoe, A J	10	2.00
Brooks, B C	28	6.00
Bruner, G C & Belle	18	2.80
Chapman, Maxie S	Lot	9 60
Catron, John H Est.	475	38.00
Clawson, Andy	2.7	.80
Childers, Lillian	44 5	18.00
Collier, Martha E	80	9 60
Collins, Coy	Lots	1 60
Colhinsworth, J H	10	1.60
Combs, Cullen	26	3.20
Creech, W S	15.25	1.60
Crumley, Jas.	4	1.20
Davidson, Mary	.75	.40
Davidson, Mary	18 5	2.00
Duskins, Lettie	147	20.80
Eldridge, J P & Nancy	.8	.80
Ely, T B	13.5	2.00
Fannon, H F	59.5	6.00
Farley, C P	12	2.00
Farley, Willis	34	9.60
Fields, Mary	59.18	12.00
Fisher, L J	22	.40
Fitts, J H	42.75	10.80
Fleenor, C S	10.75	1 20
Fleenor, L P	24	2.80
Fleenor, M D	20	6 40
Gibson, Frances & Dollie	1	.40
Gibson, J O & Co	.5	.40
Goins, Fronie	93 5	9 6
Goins, Thos. G	55 3	12 80
Griffin, W B	62	10.0
Griffin, W B	31	4 80
Hall, Hubert & Winnie	31	5 20
Hall, Rebecca	15 5	2 40
Haynes, Manerva	24	4 00
Hickam, W M Est.	54	5 6
Hobbs, Elizabeth	22 5	4 00
Hobbs, J H	18	3.60
Hobbs, W H	98	10.00
Hobbs, W H	26	2 40
Horn, H I	37	3.60
Houndshell, Joe	48	.4
Howard O [illegible]	85	27.2
Howard, Pearl D	93 65	30 00
Hurd, Alex	14	1 60
Hurd, Alex	15	2 00
Hurd, Alex	5	.40
Hyten, Kemp & Martha	27	4.40
Hilton, Minnie	3 42	1 20
Inge, Elmer	12	1 60
Ingle, Hiram	40	4 00
Jennings, S M	43	4 00
Jones, L V	3	.80
Kelly, Jessee	4 87	4 00
Kelly, Jessee	4 13	9 60
Lawson, Florence	20	1 60
Lawson, Mattie	101	8 00
Lipps, May	26	4 40
Lowery, Etta	26	2 80
Miles, Josh	2 25	.80
Miles, Sarah C	4.25	.80
Miner, G W	.25	4 00
Moore, E M	10	1 20
Neely, Hubert & Cora	20	2.40
Newman, H B	25 5	7 20
Noe, Minnie J	15	2 40
Orick, Clint	20	4 00
Orick, Clint & Ollie	4	40
Orick, Joseph & Mallard	31	7 6
Osborne, John H	67	6 80
Osborne, Bonnie & Ollie	1.68	40
Osborne, Floyd	25	3 20
Osborne, J F & Della	13	2.00
Osborne, Jimmie M	15	2.40
Parsons, Olin H & Lula M	9.64	1 60
Pennington, Jas Est	187	30.00
Pennington, Jas Est	132	21 20
Pennington, Jas Est	44	4.40
Pennington, Jas Est	50	20.00
Peters, B L	43.25	4.40
Phipps, Rebecca	12	2.00
Peters, W S	220	83.20
Poteet, Neppie	11	2.00
Poteet Olin	2	4.40
Pridemore, John & D M	40	8.80
Pugh, Arthur E	Lot	1.20
Pugh, A E & M J	28 9	6.00
Pugh, A E	.475	8 80
Redwine, F	27	8.80
Russell, B H	52	7 60
Russell, Governor	12	1 60
Shelburne, B L	1 5	2 00
Shelburne, Carl	1.5	1 20
Sadler, Homer	5.5	1.20
Sergent, Mollie	5.5	1.20
Satterfield, M F	59	3 51
Schermerhorn, Hattie	58.66	10 80
Schulir, J P	.75	1.20
Scott, Fields	15.7	1.60
Sizemore, M F	45	.89
Sizemore Bettie A	3	1.60
Stidham, Worley	34	3 60
Sword, Martha J	3 5	1 20
Sybert, R P	.5	2 40

More On Page Four

Engines, Tractors, Boilers, Saw Mills, Wood Worging and Road Building Machinery, Well Drilling Machines, Gasoline Engines, etc.
R. P. Johnson,
Wytheville, Va.
advertisement 30-tf.

The first Christmas Seal Sale was held in Denmark in 1904, the outcome of an inspiration of Einar Holboell, a postal clerk.

WE DO JOB PRINTING

Christmas Seal Campaign Starts Dec. 1

Richmond—Governor James H. Price today called upon all Virginians who can do so to respond to the annual appeal, which is sponsored by the Virginia Tuberculosis and its affiliated organizations throughout the Commonwealth as a means of providing money to carry on the year round drive for the control and eradication of tuberculosis. The annual Christmas Seal Sale Campaign will start this year on December 1.

"I urge all who can to buy seals", said Governor Price. "I always considered the Christmas Seal Campaign one of the most effective and outstandingly successful methods of raising funds, and appropriately so, since it is carried on by the most outstanding volunteer organization in the fight against tuberculosis in our State."

All forces working under the banner of his organization will mobilize on Friday (December 1) to begin the Seal Sale which will continue through Christmas, J Vaughan Gary, President of the Virginia Tuberculosis Association, declared. All arrangements have been completed, he said, to offer millions of the familiar holiday stamps to Virginians, who, in the past, have generously given a thought to the needs of indigent tuberculosis patients when remembering loved ones about the family hearthstone at this season. The Campaign will start a week later than usual this year Therefore, workers are being urged to intensify their efforts during the [illegible] period.

Through the mails and from booths in the larger cities, Virginians will be invited to invest in the stamps and double-barred cross bangles. Civic Clubs, church groups and similar organizations again will have the opportunity of contributing to this cause through purchases of Christmas Sea Bonds.

New Auto Tags Reverse Of 1939 Colors

Richmond—The Division of Motor Vehicles looked forward to the opening of next years license sales after receipts of samples of the new tags in a color design of black and white, the reverse of this year's.

The new tags also carry the year and the name of the State at the top instead of on the bottom, with the year printed first

Col. M. S. Battle, director of the division, said he expected the sale of about 400 000 passenger automobile plates and about 100,000 other plates during the new license year, beginning March 15. They will be distributed through the main office here, two branch offices in Roanoke and Norfolk and 110 agencies in various parts of the State.

Governor Price joines the ever-widening circle of the WPA bookmobile users. Miss Margaret Yeakley (left) field technical supervisor in the Tidewater Regional Public Library, suggests a good book to Virginia's chief executive. This WPA bookmobile, one of four now in service throughout the state, serves the counties of Northumberland, Westmoreland, Richmond, Lancaster, Essex, King William, Mathews, Gloucester, Middlesex, and King and Queen With her headquarters at Tappahannock, Virginia, Miss Yeakley had charge of the circulation of approximately 7,000 books in the development of library work in the ten counties.

THE WITCH'S BREW

Gibson Station

Mrs. Muriel Whited and daughter, Glennis Muriel-ene, have moved from the Evans Hospital, Middlesboro, to the home of her parents, Mr, and Mrs James Pace

Mrs. E. J. Conner has returned to her home in Hamilton, Ohio, after a visit with relatives here

Mrs. S S Sumpter and Mrs. Paul Beason are patients in the Evans Hospital at Middlesboro

Mrs. James Barnes and daughters, Lucille and Lillian, were visiting Mr and Mrs. Nath Ensor at Colmar Sunday.

The revival at the Walnut Hill Church is progressing nicely.

Miss Lucille Barnes, who is employed at Pennington Gap, spent Thanksgiving with her parents, Mr. and Mrs. James Barnes.

Grant Williams little son of Mr. and Mrs. Arch Williams, is recovering from a serious burn.

Dorsie Wayne Ayers, the little son of Mr. and Mrs Joe Ayers, has been ill but is improving now.

Mrs Jim Carroll of Corbin, Ky., is visiting relatives here

Misses Ruby and Zanna Lee Senters, of Wheeler, were guests of Misses Geneva and Clara Mae Sandifer Saturday night.

Mrs. Gladys Lucadoo and daughters and Miss Verda Dobbs, of Harrogate, Tenn., were visiting Mr. and Mrs. Joe Williams over the week end

Miss Vera Mae Burchett was a guest of relatives in Middlesboro last week.

Mrs Clemie Pridemore is improving after a few days illness at her home here

Alva Williams and son, Louis, are seriously ill at their home here

Wanted

WANTED: Housekeeper-Companion. Write full description.

Logan M. [illegible], Box 327 Salem, Virginia.
advertisement [illegible] 1t.

FROM PAGE THREE

Jonesville Corporation

	Acres	Am't
Wilton, C D	230 1	27 60
Warner, Wardell	10	1 20
Wilder, Lon W	28	6.40
Wilder, Lon W	11 75	2 40
Wilder, W M	55 7	11.20
Wilder, W M	53	10 80
Wise, Robert	12 25	2 40
Williams, E B	14	4 40
Williams, H H	5	4.00
Williams, J H	42 25	6 00
Williams, Robert	4 5	80
[illegible] J R	39	6 40
Wilson, Elijah	5	2 40
[illegible] Mrs Ella	18	2 00
Wilson	35	3 60
Wilson, [illegible]	20	1 60
[illegible] M [illegible]	35	2 00
[illegible] Ad[illegible]	3 6	80
[illegible] L	2	8 40
Woodward W A	2 44	2 80
Woodward Ebb Est	292	44 40
Woodward Ebb Est	218	23 60

Pennington Gap Corporation

	Acres	Am't
Cornett, Bessie	Lots	2.80
Ellison, John W	Lots	12 00
Ely, Geo F	Lots	10.00
Flanary, Z C & Golden R	Lots	10 00
Forester, Alpha	6	16 00
Fry, E E & C B	Lot	24 00
Fry, E E & J T	1	12 80
Graham, America Est	8-9	2.40
Garrison, G W	Lot	8.80
Gish, G W	Lot	2 00
Green, J W Est	Lot	18.40
Grabeel, H C	Lot	3 60
Hatfield, Abe	Lot	3.20
Horton, Ballard	Lot	1.20
Kelly, H T	Lots	51 60
Livesay, Mattie C	Lots	5 20
McElroy, Fay	Lots	1.60
McMurray, J R	Lots	1.20
McNeil, C E & Tritt, P H	Lots	2.00
Newman, J A	Lots	2.00
Newman, J A	Lots	1 60
Newman, Ethel & Melvin	Lots	5 20
Parsons, H G & Mary A	Lots	4.80
Pennington Pharmacy	Lots	.80
Pennington, S M	Lots	6.00
Peters, Josephine	Lot	11.60
Quinley, Fred L	Lot	10 40
Rogers, A D	Lot	4 00
Sergent, M C	Lot	1 60
Skidmore, Grant Es	Lot	6 00
Smyth, Joseph T	Lot	4 80
Stewart, A J	27	4 00
Stewart, R P	Lot	20 00
Taylor, Livia	Lot	1 00
Watson, Adelia	[illegible]	1 00
Wolvin, S	[illegible]	12 00
Young, G	[illegible]	24.00
Zion, M J	Lot	72 00
Ayers Id[illegible]	Lot	4.00
Robinson, Walter	Lot	8 80
Scott, L W	Lot	2 40
Warner, Rebecca	Lot	9,60

St Charles Corporation

Carter, R B Est.	Lot	14.00
Carter & Kelly	Lot	6.00
Cohen, I	Lot	2.00
Cohen, I	Lot	8.00
Copeland, Chas. A & Golden	Lot	4.00
Gaylor, J S	Lot	16.80
Leedy, A J	Lot	.40
Leedy, A J	Lot	12.00
Pence, P D Est.	Lease	8.00
Tate, Robert	Lot	.80
Tomlinson, J R	Lot	46.00
Wax, W B	Lot	13 20
Willis, Robert	Lot	8.00

HINTS ON HOW TO Improve YOUR TELEPHONE SERVICE

1 Make certain of the number you wish—look it up in the directory.

2 Give the party you're calling time to answer.

3 Speak clearly and naturally directly into the mouthpiece with your lips about one inch away.

TELEPHONE COURTESY PAYS

The Chesapeake and Potomac Telephone Company of Virginia
Pennington Gap 12000

Christmas Seals help prevent children from suffering with tuberculosis and help prevent the disease from marking homes of others

Christmas Seals are becoming increasingly popular among stamp collectors.

Newspaper Criticism

Every newspaper editor soon learns this trait of the human race.

The editor may say a hundred nice and complimentary things about an individual or an organization and never get a word of thanks for it, but the slightest word of criticism or error is pounced upon as a capital crime. The editor in spite of the long record of nice things he has said, at once becomes a rascal and a scoundrel for whom hanging is too good.

Pearisburg Virginian

Dr. Robert Koch, a German physician, announced the discovery of the germ which causes tuberculosis (the tubercle bacillus) in 1882

WE DO JOB PRINTING

Notice

To Whom It May Concern:

That I, Clayton Willis and wife, on November 30, have applied to the ABC Board at their office in Richmond for a license to sell beer on and off premises.

The exact location of business is Main Street, St. Charles, Va., known as Mose's Cafe.

Given under my hand this 30th day of November, 1939.

Mose's Cafe
By Clayton Willis
advertisement 48-1t.

To The Voters Of LEE COUNTY:

I take this Method of expressing my sincere Thanks to the People of Lee County for their support of my Candidacy for Commissioner of the Revenue. I will do my very best to serve the people of Lee County, Honestly, and in a business like manner.

Your Servant

W. W. JESSEE

Commissioners Sale Of Land

GOV. STUARTS FAMOUS FARM

Subdivided in Tracts so you may buy as much or as little as you desire.

We have Representative on the Premises to show you this Farm to all times.

7600 Acres AT AUCTION

Time - - - THURSDAY, DEC. 14
10:30 A. M.

Place - - - ON THE PREMISES

TERMS: - - - ONE - THIRD CASH
BALANCE in 1, 2, and 3 Years

S. B. QUILLEN, Lebannon, Va.
JOSEPH M. HUNT, Richmond, Va.
WILLIAM A. STOUT, Abingdon, Va.
T. X. PARSONS, Roanoke, Va.
SPECIAL COMMISSIONERS

Sale Conducted By

PENNY BROTHERS, Greensboro, N. C.
HORNEY BROTHERS, Wytheville, Va.
H. J. TATE, Lebanon, Va.
FRED R. STEELE, Tazewell, Va.

For Further Information Address either the Auction Company or Commissioners.

POWELL VALLEY NEWS

Volume 29, Number 49 — PENNINGTON GAP, VA., THURSDAY, DECEMBER 7, 1939 — $1.00 Per Year—5c Per Copy

Tewell

By M. T. Woodward

The annual sale of Christmas seals for funds to be used in the campaign against tuberculosis began here last week-end, and will continue through December, according to Mrs. Bobbie Collier Williams, local chairman of the drive. Jointly sponsoring the campaign here this year are Mrs. Williams, and Mrs. Elizabeth McDowell Skaggs, chairmen of the local and county tuberculosis associations, respectively.

It is stated on behalf of this most worthily humane of all the various public welfare organizations that only a very inconsequental portion of the funds raised through the sale of the little seals goes to the National Tuberculosis Association for its important work in the control and prevention of the dreaded white plague, which is credited with occasioning more deaths in Virginia of persons between the ages of 15 and 45, than any other one cause. The residue of the funds so raised is used in combatting the ravages of this fateful malignant malady right here in the county for the X-ray examinatiom and institutional treatment of tubercular patients who are not financially able to procure these services themselves. Nourishing food for the less fortunate ones in the insipient stages of the disease, and the dissemination of preventive campaign literature are likewise paid for out of these local free will offerings.

Mrs. Williams has already received the first consignment of the seals, which her volunteer staff of workers are busily sorting out in sheets of 100 seals each to be mailed to local prospective purchasers at the flat rate of $1 00 per sheet. "Protect your Home From Tuberculosis" is the slogan of the currant drive, and as a symbol of that protection each tiny seal stamp bears the white figure of an angel with outstretched arm Against a brilliant blue background, the red double-barred cross, international symbol of the war on tuberculosis, is prominently displayed. The seal was designed by Rockwell Kent, American artist, lecturer, and writer.

Assisting Mrs. Williams as local chairman of the campaign are Mrs. Beatrice Rogers McNeil personal solicitation (chairman; Mrs. Nettie May Hopkins, mailing chairman, with Thompson Settlement Sunday School students assisting, Mrs. Mary F. Sexton, treasurer, and Miss Alice Lee Williams, secretary.

Dr. Robert Koch, a German physician, announced the discovery of the germ which causes tuberculosis (the tubercle bacillus) in 1882.

John H. Johnson Reelected Director Of F. C. A. Of Baltimore

John H. Johnson, of Gate City, Va., has been reelected a director on the Farm Credit Board of Baltimore for a term of three years beginning January 1, 1940, according to an announcement just received from Washington by J. K. Doughton, general agent of the Farm Credit Administration of Baltimore. Mr. Johnson was elected by the national farm loan associations of Pennsylvania, Delaware, Maryland, Virginia and West Virginia.

Mr. Johnson was for 18 years secretary-treasurer of the Scott County (Va.,) National Farm Loan Association and formerly owned and operated 3,500 acres of farming and grazing land. He has been a director of the Farm Credit Board of Baltimore since 1925, and was formerly vice-president of a Gate City bank.

Mr. Johnson is one of three elected directors on the Farm Credit Board elected respectively by national farm loan association, production credit associations and cooperative associations. One director at large and two district directors are appointed by the Governor of the Farm Credit Administration. A third district director is also appointed by the Governor from candidates nominated by the national farm loan associations of the district.

Card Of Thanks

We wish to thank our neighbors and many friends for the kindness and sympathy shown us in the death of our husband and son, Ora F. Burke.

Mrs. Ora F. Burke and sons.

Mrs. L. M. Burke and daughters.

First Baptist Church

Glenn F. White, Pastor

SERVICES

Preaching each Sunday—10:45 a. m. and 7:00 p. m.

Bible School, each Sunday—9:30 A. M.

J. W. Quinley, Supt.

Baptist Training Union each Sunday—6:00 p. m.

Miss Ruth Stout, Director.

Midweek Prayer Service—Wednesday—6:30 p. m.

THIS CHURCH EXTENDS A CORDIAL WELCOME TO YOU.

Christmas Seals are becoming increasingly popular among stamp collectors.

State's 4-H Champion Meat Producer Named

Virginia's champion 4-H meat producer for the past year is Sophia B Holland, 16, of Kent's Store, who was named for the annual honor by State Club Leader Gordon A. Eleen and receives a handsome inscribed gold watch.

Starting in 1934 with what she says was a "pretty little white O. I. C. pig given me by my father" the girl soon found much enjoyment in feeding and caring for it, and seeing it grow up and give her a litter of five lusty pigs. These she sold and successively each year after expanded her project, handling 28 head the past year and making it her best. She lists her prize money as $5 00, gross proceeds at $1 090 and net at $200. Gardening and floriculture were her other projects. Her other activities were many, including president of her club three years and of the county council too.

Four highest rating state champions receive trips to the 18th National 4-H Club Congress held in connection with the International Live Stock Exposition in Chicago, December 1-9, and the three most worthy are given $200 college scholarships provided with all other awards by Thomas E. Wilson for the tenth year.

The Mehodist Church

H. O. Troy, Pastor

R. S. Orr, Superintendent Sunday School—9:30 a. m.

Morning Worship—10:45 a. m.

Young Peoples Service—5:45 p. m.

Evening Worship—6:30 p. m.

Midweek Prayer Service Wednesday at 6:30 p. m.

Jonesville Baptist Church

E. C. Knicely, Pastor
Jonesville, Va.

Sunday School—10:00 a. m.

Morning Worship—11:00 a. m.

Evangelistic Services each day at 10:30 and at 6:30 p. m. except Saturday.

Christmas Seals help to save thousands ill with tuberculosis; also help prevent the disease from striking thousands of others.

The first Christmas Seal Sale was held in Denmark in 1904, the outcome of an inspiration of Einar Holboell, a postal clerk.

Ex-Governor Trinkle Dies

A Virginia Democrat out of the three republican Southwestern part of the State, E. Lee Trinkle of Roanoke was elected Governor in 1921, serving from 1922 to 1926 and becoming one of the most popular and active figures in the life of the Commonwealth. On Saturday, Nov. 25 death brought an end to his career in Richmond where he was in attendance at a meeting of the State Board of Educators. He was buried in his native Wytheville with impressive rites November 27. Death resulted from pulmonary oedema, a congestion of the chest.

Trinkle's career in Virginia included two terms in the State Senate, the Governorship of Virginia in 1922-26 and chairmanship of the State Board of Education. He was a champion of education in the State, a lawyer, farmer and successful businessman, having been president of the Shenandoah Life Insurance Company, with headquarters in Roanoke. He received his A. B. degree from Hampden-Sydney College and his law degree from University of Virginia.

Future Farmers Hold Meeting

The Pennington Gap Chapter of the Future Farmers of America held its regular monthly meeting Thursday, November 30 in the agricul ure building James Turner, president, called the meeting to order. The roll was called and the minutes of the last meeting were read by Ed Harber, the secretary. Mr. Carpenter suggested several objectives for the coming year. The following were voted on and duly passed by the members present.

1. 90 per cent of enterprizes to be completed.
2. Two judging teams to be sent to State rally.
3. Father and son banquet.
4. Every member have savings account.
5. Farm tour or camping trip.
6. Fifteen news articles to be written, (five articles to be sent to Chapter Chatt).
7. Basketball team.

Bridge and Checker Party To Be Given

You are invited to attend a Bridge and Checker Party given by the Community League, in the gymnasium at the Jonesville Hi School Saturday, December 9th at 7:00 p. m.

Jail System Barbaric, Says Hodges

Only one out of every four eligible voters are using their franchise right in Virginia, Newport News Democrats were told recently by Col. Leroy Hodges, State comptroller, who also took the opportunity to declare that "as administered unner the fee system in Virginia, the jail system is scarcely more than a relic of barbarism, maintained as an agency of legalized public exploitation of human weaknesses for political plunner." Quoting figures with which he sought to illustrate the backwardness of the fee system, Colonel Hodges concluded that the time has come to abolish completely the fee spstem as a means of compensating public officers in Virginia, especially county sheriffs and city sergeants who are the State's jailers and who take their compensation from the fees allowed for feeding prisoners.

Pointing out that "our greatest public obligation as citizens of Virginia is to think and vote," Colonel Hodges mentioned that the Old Dominion is one of the eight States left that require payment of poll taxes. He said that less than 535,000 persons are paying their annual poll tax in Virginia; that more than 200,000 Virginians of voting age who pay their poll tax never vote, while another 750,000 neither pay their poll taxes or vote, indicating that there are about 1,000,000 Virginians of voting age who should be made "vote conscious." On the basis of the 1930 census only about 80 per cent of the total adult population of Virginia is now actually assessed for poll levies He disagreed with the thought that the poll tax safeguards an "intellegent" electorate.

Christian Church

W. B. Moore, Pastor

Bible School—9:45

S. H. Orr — Superintendent.

Devotion and Communion—10:30.

Preaching —11:00 a. m.

First and Third Sunday Nights—7:00.

Christian Endeavor meetings—6:00 p. m.

Mrs. Maggie King and Mrs. W. B. Livesay—Superintendents.

Missionary and Ladies Aid Societies meet jointly First Thursday each month—2:00 p m.

A hearty welcome awaits any who want to come and worship with us, at these and all other services at this church.

SUBSCRIBE TO THE POWELL VALLEY News

"Glad Rags" To Be Presented At Rose Hill

"Glad Rags", a musical comedy in four acts will be presented Saturday, December 9, 1939 in the Rose Hill High School Auditorium Miss Betty Perdue of Bluefield, W. Va., representative of the Triangle Producing Co., will direct the comedy.

"Glad Rags" is a fast moving musical comedy full of gay tunes and funny situations.

The cast, all local talent, will include the following:

"Eli Boggs" owner of Boggs Overall Co., Oscar Smith; "Carrie Boggs", social climber, Ferne Seale; "Timothy Andrews", Eli Boggs' favorite nephew, Glen Lambdin; "Mary Boggs", only daughter of Eli & Carrie Boggs, Thelma Turner; "Chick Little", New York press agent, Emerson Hargraves; "Polly Temple" new and modern secretary, Georgia Combs; "Count De Change," visiting nobleman, Prof. William Muncey; "Boots La Rue," a beautiful New York model, Anna Davis; "Miss Whipple" old time secretary, Florence Bayless; other old stenographers, Mrs. Ethel Robinson, Mrs. Ray DeBusk, Mrs Golden Clark, Mrs John Seale and Miss Olga Chadwell.

Chorus girls and New York models will be High School girls.

A "Middle Prologue" featuring Helen Grabeel as "Sunbonnet Sally," James Pat Snavely as "Overall Jim" Sue Garner as "Little Girl" and J. T. Hargraves as "Little Boy," together with a childrens' chorus of first and second grade children.

In addition, a baby contest will be run, in which the most popular baby will receive a silver loving cup.

Presbyterian Church Of Lee County

Rev. G. Sexton Buchanan, Pastor

Monthly Calander Of Services:

1st Sunday 11 o'clock—Lee Church, Jonesville.

2nd and 4th Sundays 11 o'clock—Mt Carmal, Rose Hill.

3rd Sunday 11 o'clock—Pennington Gap High School Auditorium.

Young People's Meeting and Worship Services Each Sunday Evening—6:30 o'clock, Mt. Carmal.

Prayer, Bible Study and Fellowship Service, Wednesday—6:30, Mt. Carmal.

Public cordially invited and welcomed to all services.

Farmers Used 16,000 Tons In 1939 As Grants Of Aid In AAA Program

The fact that the majority of Virginia soils are very poor in phosphorus, as shown by soils and fertilizer experiments in all sections of the state by V. P. I agronomists, makes the availability of triple superphosphate as a grant of aid in the 1940 Agricultural Conservation Program a tremendous boon to Old Dominion agriculture, says S. K. Cassell, State AAA Executive Officer.

Requests from farmers for triple superphosphate are now being accepted at county agricultural conservation association offices. No deposit is required of growers at the time of requesting the material. The phosphate must be used on grasses, legumes or pastures in carrying out approved soil-building practices under the AAA farm program. The average delivered cost of the fertilizer, which will in no event exceed $36.00 per ton, will be deducted from the user's farm payments earned under the soil-building program.

Use Of Phosphate Increased

Available in 1938 for the first time as a grant of aid under the AAA program, phosphate was requested by Virginia farmers to the extent of about 3,000 tons. But with excellent results from the previous year in evidence, 94 counties used over 16,000 tons in 1939, and it is expected that the 1940 consumption figure of triple superphosphate will exceed this amount.

Phosphorous is an essential element to our soils if profitable crop and livestock production is to be maintained. All crops use plant food, and all crops deplete the soil of plant nutrients unless the entire crop is returned to the land, or plant food in some form is applied to the soil to compensate for the loss.

One out of six deaths among men between 20 and 40 is caused by tuberculosis.

Tuberculosis claims the lives of nearly 40,000 young people every year between the ages of 15 and 45.

There are 90,000 beds for treatment of tuberculosis in the United States.

It is estimated that there are more than 500,000 active cases of tuberculosis in the United States.

PENNINGTON GAP PLANS BIG XMAS.

Powell Valley News
Published by
Powell Valley Printing Co.
EVERY THURSDAY
PENNINGTON GAP, VA.

B. C. CULBERTSON Manager

One Year.....$1.00
Six Months.....60
Three Months.....35

Obituaries.....$1.00
Card of Thanks.....0.50
Advertising Rates on Application

Entered at the Postoffice at Pennington Gap, Virginia, as mail matter of the second-class.

MICKIE SAYS—

Virginia Tuberculosis Association

Richmond — Leaders of Protestant, Catholic, and Jewish groups have added their endorsement to the Christmas Seal Campaign, now going on throughout the Old Dominion and the rest of the country, Mr. J. Vaughan Gary, president of the Virginia Tuberculosis Association announced.

In Virginia 119 local tuberculosis organizations and 104 Negro auxiliaries are participating in this thirty-third Seal Drive which provides funds to carry out the educational program against the White Plague, Mr. Gary said

The Rt. Rev. Harry St. George Tucker D. D., of Virginia, presiding Bishop of the Protestant Episcopal Church of the United States wrote:

"I am glad to give my hearty endorsement to the annual campaign of the National Tubrrculosis Association for the sale of Christmas Seals. This association is, in my opinion, rendering very great service to the health of our people and I trust that it will receive widespread and generous support."

The Virginia Association is one of 2,000 organizations which join the National Association in this campaign every year.

"The Knights of Columbus gladly encourage the very important constructive program of the National Tuberculosis Association that has been so successfully carried on through the sale of Christmas Seals,' said Martin H. Carmody, supreme knight of that organization.

Cyrus Adler, president of the American Jewish Committee, said:

"The fight against tuberculosis carried on by the National Tuberculosis Association is one which unquestionably commends itself to the approval of all good people. That this scourge, which has been gradually diminishing in this country through the work of the tuberculosis organizations, should be wiped out is qery essential to the health and welfare of the American people."

BURLEY TOBACCO SUPPLY AND PRICE

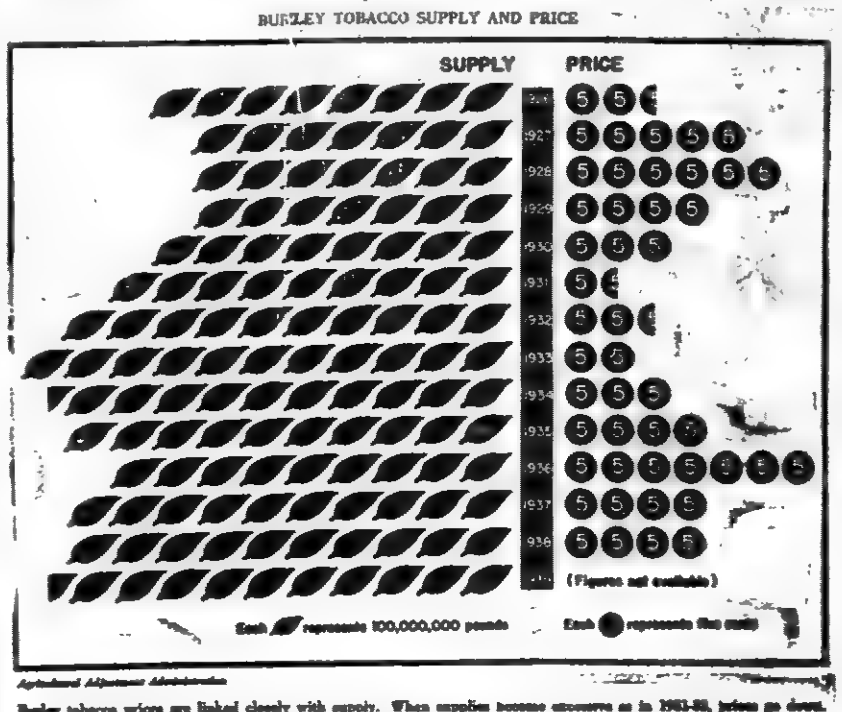

Agricultural Adjustment Administration

Burley tobacco prices are linked closely with supply. When supplies become excessive as in 1933-35, prices go down. When supply narrows as in 1936, prices climb. With supplies leveled off as in 1937 and 1938, prices smooth out. The present supply is near the largest in history. Production has exceeded consumption for the third consecutive year.

Number And Size Of Tobacco Growers In Lee County

It seems that a number of people in Lee County have the idea that there are several men in the county producing twenty-five to fifty acres of tobacco-

For the benefit of those who are interested in securing the facts in regard to the size and number of growers, I would like to submit the following information:

The 1930 census states that Lee County has 3,685 frrms which include tracts of land foom three acres up. Of this number there are 2,500 on which Burley Tobacco is grown. The average acreage of tobacco per farm is one acre.

During 1938 the allotments were made as follows:

1 farm was alloted 12 acres, the largest allotment made

2 farms were alloted 9 acres.

6 farms were alloted between 6 and 9 acres.

55 farms were alloted between 3 and 6 acres.

2097 farms were alloted 2.9 acres or less.

340 new growers were alloted an average acreage of .3 acres per farm.

H. B. Eller
County Agent

Rockwell Kent, artist, lecturer and writer, designed this year's Christmas Seal.

1940 Chevrolets Make Their Bow

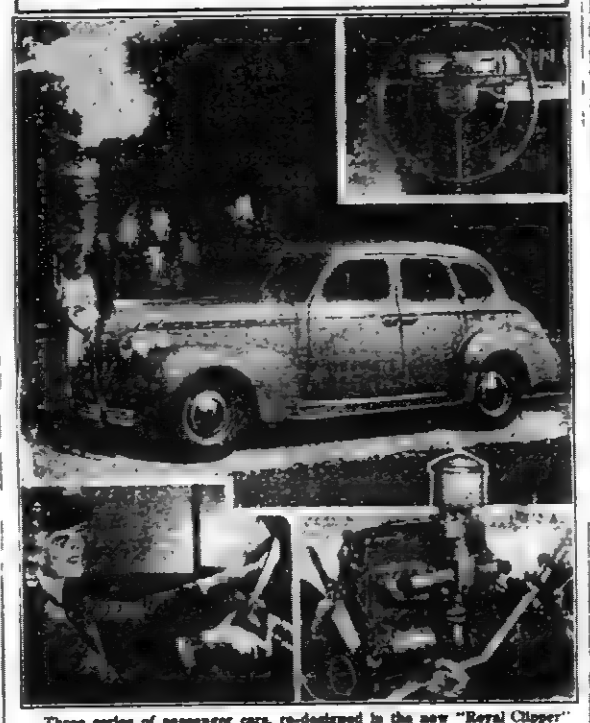

Three series of passenger cars, re-designed in the new "Royal Clipper" styling, and embodying numerous mechanical improvements to secure greater safety and comfort as well as finer performance, comprise Chevrolet's new line for 1940, introduced today. All series are much larger, overall length being increased 4½ inches. The new exclusive vacuum power shift (lower left) is now regular equipment on all models of all series at no extra cost. Special De Luxe series, the Sport Sedan of which is shown at center, has a new T-spoke steering wheel with horn-blowing ring (upper right). Lower right, the 1940 Chevrolet six-cylinder valve-in-head engine, which has been improved for smoother, quieter operation, and extremely long life

Vice-President Garner— Will He Respond to Call As Presidential Candidate?

© Margaret Bourke-White

John Nance Garner presiding over deliberations of United States Senate.

First Crook—How did you get away from those bloodhounds that were trailing us?

Second Crook—I threw a penny in the river and they followed the scent.

Every day in this country 175 persons die from tuberculosis.

Trustee's Sale

Take notice, default having been made in the covenants contained in that certain deed of trust dated on the 30th day of October, 1936, of record in the Clerk's Office of Lee County, Virginia, in D. B. 94, page 161, to which records reference is hereby made for a full and complete description of the lands therein conveyed, for the terms, conditions, covenants and stipulations therein set forth, as well as for the purposes of said trust, in which Harvey L. Coldiron and Ethie Coldiron, of Rose Hill, Virginia, parties of the first part, convey unto H. L. Hodell, of Cincinnati, of Hamilton County, State of Ohio, party of the second part, and The Union Central Life Insurance Company of Cincinnati, a corporation of Hamilton County in the State of Ohio, party of the third part, said deed of trust nominating and appointing said H. L Hodell with power to sell property therein conveyed in case of default, and further providing that in the event of the death, refusal or inability on the part of said Hodell to perform said trust, the holder of the notes therein secured should have the right, power and authority to appoint in writing some suitable person residing within the state of Virginia to become the substitute trustee with full powers, authority and rights as had vested in said Hodell; said Hodell having resigned as said trustee in writing dated on the 3rd day of November, 1939, and said The Union Central Life Insurance Company having appointed in writing Earl C. Laningham of Pennington Gap, Virginia, as Substitute Trustee in said deed of Trust in the place and stead of said H. L. Hodell, said writing being of record in the Clerk's Office of Lee County, Virginia, in D. B. 100, page 352, to which reference is hereby made, and having been so requested and directed by said The Union Central Life Insurance Company because of the aforesaid default to declare the entire debt secured by said deed of trust now due, the undersigned will sell at public auction the lands described in said deed of trust, being that certain tract of land situate in the White Shoals District of Lee County, Virginia, on the Main or Fincastle Road, and on Dry Creek, about six miles west of Jonesville, containing in the aggregate 254 acres, more or less, according to the survey made by W. E. Thompson, County Surveyor, in April, 1920.

PLACE OE SALE: At the front door of the Courthouse, at Jonesville, Virginia.

TIME AND DATE OF SALE January 6, 1940, 11:00 A. M. (C. S. T.)

TERMS: Cash.

Dated at Pennington Gap, Virginia., this December 4th, 1939.

Earl C. Laningham
Substitute Trustee
advertisement 49-5t.

A mail clerk down in Texas has been held up so much that he has become cross-eyed from looking down the muzzles of the bandits' six-shooters.

WE DO JOB PRINTING

Trustee's Sale

Take Notice, default having been made in the covenants contained in that certain deed of trust dated on the 14th day of January, 1938, of record in the Clerk's Office of Lee County, Virginia, in D. B. 96, page 396, to which records reference is hereby made for a full and complete description of the lands therein conveyed, for the terms, conditions, covenants and stipulations therein set forth, as well as for the purposes of said trust, in which Harvey L. Coldiron and Ethie Coldiron, of Rose Hill, Virginia, parties of the first part, convey unto H. L. Hodell of Hamilton County, in the State of Ohio, party of the second part, and The Union Central Life Insurance Company of Cincinnati, a corporation of Hamilton County in the State of Ohio, party of the third part, said deed of trust nominating and appointing said H. L. Hodell with power to sell property therein conveyed in case of default, and further providing that in the event of the death, refusal or inability on the part of said Hodell to perform said trust the holder of the notes therein secured should have the right, power and authority to appoint in writing some suitable person residing within the State of Virginia to become the substitute trustee with full powers, authority and rights as had vested in said Hodell; said Hodell having resigned as said trustee in writing dated on the 6th day of November, 1939, and said The Union Central Life Insurance Company having appointed in writing Earl C Laningham of Pennington Gap, Virginia, as Substitute Trustee in said Deed of Trust in the place and stead of said H. L. Hodell, said writing being of record in the Clerk's Office of Lee County, Virginia, in D. B. 100, page 351, to which reference is hereby made, and having been so requested and directed by said The Union Central Life Insurance Company because of said default, to declare the entire debt secured in said deed of trust now due, the undersigned will sell at public auction the lands described in said deed of trust, being that certain tract of and situate in the Hurricane Section of the Jonesville District of Lee County, Virginia, being the same conveyed by said The Union Central Life Insurance Company unto said Harvey L. Coldiron, by deed dated on the 14th day of January, 1938, said deed being recorded in Lee County, Virginia, in D. B. 97, page 394, to which reference is made for the full and complete description of said lands.

PLACE OF SALE: At the front door of the Courthouse at Jonesville, Virginia.

TIME AND DATE OF SALE: January 6, 1940, 11:30 A. M. (C. S. T.).

TERMS: Cash.

Dated at Pennington Gap, Virginia, this December 4th, 1939.

Earl C. Laningham
Substitute Trustee
advertisement 49-5t.

Pennington Gap Plans Parades

The Pennington Gap Merchants Association is formulating plans for their big Christmas celebration. This group is composed of 46 members representing that number of firms

Santa Claus will make his first appearance in town on Saturday, December 9, during which time a parade will be staged, starting in the west end of town. A large Christmas tree will be set on Main Street in the center of center of town with a stage nearby where Santa will stop to greet the hundreds of kiddies who will be there.

The Pennington Gap High School will lead the parade. A King and Queen will be chosen from the Pennington High School and will be crowned at ceremonies at the Christmas tree on Saturday, December 23.

The entire town will be attractively decorated and 500 Christmas packages will be given away at the Christmas tree.

Virgil Q Wacks of St. Charles was selected to supervise this program by the businessmen's committee. The program is sponsored by the Pennington Gap business men and the Lion's Club

VIRGINIA:

In the Trial Justice Court for the County of Lee,

In the matter of Commonwealth of Virginia.

vs.

J. R. Kesterson

ORDER Of INTERDICTION

This matter came on this day to be heard, and it appearing to the Trial Justice that J. R. Kesterson was on the 27th day of October, 1939, found guilty of the illegal transportation of alcoholic bevererages before the Trial Justice of the county of Lee and has shown himself to be an improper person to be allowed to purchase alcoholic beverages.

NOW THEREFORE, it is ordered that the said J. R. Kesterson be and he is hereby interdicted and it shall hereafter for a period of one year from the date of this order be unlawful to sell such person any alcoholic beverages.

It is further ordered that a certified copy of this order be forthwith filed with the Virginia Alcoholic Beverage Control Board.

Given under my hand this 27th day of October, 1939.

(Signed) Geo. P. Cridlin (Seal)
Trial Justice

Published by order of the Virginia Alcoholic Beverage Control Board in pursuance of Section 35-a of the Alcoholic Beverage Control Act.

John P. McLaughlin,
Secretary to Board.
advertisement 49-1t.

Christmas Seals pay dividends throughout the year in protecting your home and your family from tuberculosis.

SUBSCRIBE TO THE POWELL VALLEY News

Social and Personal

Miss Virginia McNeil returned to Knoxville, Tenn., Sunday after spending the Thanksgiving Holidays with her mother, Mrs. Josephine McNeil.

Mr. and Mrs. Gifford Robbins were called to Norton Saturday on account of the death of Mr Robbins' aunt.

Mrs. Daisy Legg Meech arrived here Sunday from Florida, having been called home on account of the illness of her mother, Mrs. J. R. Legg.

Friends will be glad to know that Mrs Otto Bryant who has been confined at her home for several days is improving.

Mrs. Clyde Luntsford and daughter of Johnson City were visiting Mrs. Luntsford's parents, Mr. and Mrs. C. B. Fry, the past

Ty Harber of L. M. U. spent the week-end with home folks.

Mr. and Mrs. Steve Tomilson of Johnson City spent last Thursday with Mrs. Tomilson's parents, Mr. and Mrs. T. H. Pugh and family.

Mrs Bill Buckles and children of Big Stone Gap, were visiting here Saturday.

Jim Burgan, who has been in declining health for some time left Monday morning for Charlottesville where he will take treatments. He was accompanied by T. C. Barlow.

Mr. and Mrs. J. D. Housley of Everetts, Ky., were visiting relatives here Sunday.

Mr. and Mrs. James Tipton were called to Chattanooga last week on account of the illness of Mr. Tipton's mother.

Ben Robinson is visiting relatives in Newport News and other points.

Miss Lawanna and Gusta Bailey spent the week-end shopping and visiting relatives in Corbin, Ky.

White Shoals

Roy King passed away at his home Friday after three weeks of illness. Burial was in the Ewing Cemetary. He leaves a wife and six children, father and mother, three sisters and one brother.

Mr. and Mrs. Lester Myers and Mr and Mrs. G. W. Chance and Mr. and Mrs. Kelly Cox and family of Hagan attended the basketball game at F. H. S., Friday evening between F. H. S. and the Blackwater teams, both girls and boys.

The Rev Way has recently moved to this community. He is the pastor of the Silver Leaf and Lamb's Chapel Church

Rev. B. H Crider is now teaching a singing school at Lamb's Chapel, with good attendance and interest shown.

Mrs. Dorothy Gilliam spent last week at Hagan with her father who is very ill. He is reported to be some better at this time

Sunday School and prayer meeting at White Shoals is progressing nicely.

Friends of Granvel Gregory, who has been ill for the past month will be pleased to know that he is getting along nicely.

Olen Stickley has recently been visiting his mother, Mrs. Rose Stickley and other relatives here.

A. C. Cooper has been called to the Evans Hospital to be with his son who has untlergone an operation.

E. B. Nida was a business visitor in Pennington Cap, Monday.

How To Relieve Bronchitis

Bronchitis, acute or chronic, is an inflammatory condition of the mucous membranes lining the bronchial tubes. Creomulsion goes right to the seat of the trouble to loosen germ laden phlegm, increase secretion and aid nature to soothe and heal raw, tender, inflamed bronchial mucous membranes. Tell your druggist to sell you a bottle of Creomulsion with the understanding that you are to like the way it quickly allays the cough or you are to have your money back.

CREOMULSION
for Coughs, Chest Colds, Bronchitis

Al Pearce Presents His Two Vocal "Finds"

AL PEARCE, portrayer of that lovable radio character "Elmer Blurt," presents his two new vocal "finds" Marie Greene, colorature soprano who is the "Marie" of the "Merry Men," and Don Reid, lyric tenor, whose voice has been likened by airwave critics to that of Kenny Baker and Frank Parker. Al Pearce and his program of fun and music is heard over CBS each Wednesday at 8:00 p.m., EST.

Say It With Flowers
For All Occasions
Home Grown Flowers
Expert Designers
NORTON FLORAL COMPANY
FRANK HORSAN, Mgr.
Telephone NORTON 280
Member F. T. D. A.

Headachy, Logy?

Headaches, biliousness, bad breath often warn of faulty elimination. Neglect of these signs may cause a host of constipation's other discomforts: sour stomach, belching, no appetite or energy. Don't delay. Take spicy of vegetable BLACK-DRAUGHT. This intestinal tonic-laxative imparts tone to lazy bowel muscles; by simple directions, cleanses gently, thoroughly. Millions of packages used.

He Walks Eight Miles a Day

ENOUGH men and women to fill a small city are lifting the face of the New York World's Fair and streamlining it for 1940. Trucks and official cars whiz around its busy streets, and four restaurants and half a dozen sandwich stands feed the army of 2,000 still on the grounds.

Few exhibits hum with as much activity as the huge Ford Exposition, where a staff of seventy-nine are getting things shipshape for the Spring opening. A procession of great machines march out. New machines and new exhibits start marching in after Christmas.

In this picture a Ford maintenance man is way up under the eaves. He is one of nine men—three to an eight-hour shift—who walk constantly from one end of the building to the other, with emphasis on the vast attic.

Every six minutes each man checks in by telephone from one of the eighteen stations. He walks eight miles a day, part of it on catwalks among the rafters. One trip around takes an hour and means climbing 304 stairs.

These men watch for fire, roof leaks and check conditions of the entire building and equipment. Their twenty-four-hour patrol system, whether the Fair is open or not, is typical of the care with which the Ford Motor Company maintains its dynamic exhibit.

WE WILL SELL A

VALUABLE FARM SUBDIVIDED

Well located 8 miles west from JONESVILLE on Sneadville Highway also froniing on 2 other roads.

JOHN S. McNIEL FARM

412 acres SUBDIVIDED into many small Tracts, 25 acres VIRGIN CEDAR at

ABSOLUTE AUCTION

10 a. m.

MON., DEC. 11

IMPROVEMENTS: New Electric Power Line. One 7 Room House. 3 Smaller Houses. Water, 6 Springs and Branches, also a Well.

TERMS: 1-3 Cash, bal. 1, 2 and 3 years. Clear title to Each Purchaser.

NOTICE! This Farm is cut up to sell, advertised to sell and must be sold! Livestock and machinery will be sold. Everybody invited. Hot Coffee and Lunch.

— REMEMBER THE DATE! —

FREE! $50 FREE - - - Without obligation to bid or buy!

MR. DAVIS McNIEL, Owner.

CUMBOW LAND COMPANY, Agts.
Abingdon, Va. "The People Who Sell"

Tomorrow

He was going to be all
that he wanted to be—
Tomorrow
No one should be kinder
or braver than he—
Tomorrow.
A friend who was troubled and weary, he knew—
who'd be glad of a lift—and
who needed it, too—on him,
he would call and see what
he could do—
Tomorrow.
Each morning he stacked
up the letters he'd write—
Tomorrow.
And thoughts of the folks
he would fill with delight—
Tomorrow.
It was too bad, indeed,
he was busy today, and
hadn't the minute to stop
on his way "More time I
will have to give others,"
he'd say—
Tomorrow.
The greatest of workers,
this man would have been—
Tomorrow
The world would have
known him had he seen -
Tomorrow.
But, in fact, he passed on
and he faded from view,
and all that he left here
when living was through,
was a mountain of things
he intended to do—
Tomorrow.
—Delco.

Christmas Seals bought now make possible the year round campaign against tuberculosis of the Tuberculosis Association.

We know a man who was swindled on some imitation ivory. The stuff wouldn't float.

Russian Friends

"The friends of Russia who have shelter here, and who persistently seek to undermine the American system, while secure in the refuge of our liberal laws, should have that security jolted in some way. They are dupes or they are scoundrels and an almost imperative necessity suggests that hereafter they should be treated as such."

The Oregonian.

Christmas Seals teach that tuberculosis is not inherited. Every case comes from another case.

Typical Titters

There once was a man
from Nantucket,
Who kept all his cash in
a bucket;
But his daughter, named
Nan,
Ran away with a man,
And as for the bucket—
Nan-tucket.

Said a foolish young lady
of Wales,
"A smell of escaped gas
prevails."
Then she searched with
a light
And later that night
Was collected—in seventeen pails.

HIGH DOLLAR AUCTION

SAT. DEC. 9, 10 A. M.

S. V. LARKIN FARM

Between Jonesville, Va. and Kyle's Ford, Tenn. at BLACKWATER, VA.

300 acres, 0 of which is BLACK WATER CREEK BOTTOM

500 acres o Timber, mostly Popular and Oak.

This farm located on Main Highway and we have SUBDIVIDED into Tracts from 5 to 50 Acres, or you can buy the entire farm.

REMEMBER: 200 acres of Level Land.

FREE: Showers of $1 and $5 Bills.

ALSO: Hot Coffee, Sandwiches and Merchandise.

Sale Conducted Jointly By

E. P. KETRON Land Co.
Kingsport, Tenn.

BOWER BROS., Auctioneers
Elizabethton, Tenn.

Do Your Christmas Shopping NOW and Get It Out of the Way

REDDY KILOWATT, your electrical servant

GIVE ELECTRICAL APPLIANCES

They Are Sure to Please Those Who Get Them Because They Provide Years of Time-Saving, Work-Saving, Economical Service . . . . and Because They Are Constant Reminders of Your Thoughtful Generosity.

Check this gift list today. Begin shopping tomorrow. Then you will be sure to get your choice of the most attractive merchandise before it is sold out.

Iron	Floor Lamp	Coffee Maker
Clock	Light Bulbs	Sun Ray Lamp
Urn	Food Mixer	Sandwich Grill
Vibrator	Table Stove	Ironing Machine
Heat Lamp	Egg Cooker	Vacuum Cleaner
Percolator	Heating Pad	Toaster Tray Set
Coffee Urn	Curling Iron	Washing Machine
Hair Dryer	Chime Clock	Automatic Range
Heat Lamp	Dish Washer	Automatic Roaster
Waffle Iron	Room Heater	Automatic Toaster
Water Lamp	Chafing Dish	Automatic Water Heater
Table Lamp	Cigar Lighter	Christmas Tree Lighting Set

Among the displays you'll find articles large and small at prices you can afford to pay.

CHRISTMAS TREE LIGHTS ONLY 5¢ FOR A WEEK

Make your home more cheery with holiday gayety this year by having an old-fashioned Christmas tree. Your family will have a barrel of fun setting up and decorating the tree, and you can light it with a string of 10 bulbs 2 hours an evening for a week for 5 cents—the price of a pack of gum.

BUY FROM YOUR LOCAL DEALER OR AT OUR SHOW ROOM

OLD DOMINION POWER COMPANY
INCORPORATED

CHARLES DENNISON, Manager

NOTICE

1937 Delinquent Tax List—The Virginia Tax Code provides that all real estate against which taxes have been assed and delinquent for the year 1937 be sold December 11, 1939, and unless such taxes be paid before this date, all lands against which there is such taxes and not previously sold in 1938 will be offered for sale to the highest bidder for cash at the front door of the Courthouse at Jonesville, Va., to recover such delinquent taxes, penalties, interest and cost, to be added to amounts stated below.

Rocky Station District

	Acres	Am't
Alsup, Worley	113	4 00
Asbury, Myrtle	8	9.20
Asbury, Myrtle	5	.80
Atkins, G W	Lot	2.80
Bledsoe, James	Bal. 38	3.67
Burgan, William	5	.80
Ball, Hagan	59	14.40
Barnett, C. D	Lot	1.20
Barlow, Susie	25.4	10.00
Bruner, Bradley	.4	6.00
Bruner, Bradley & Virginia	Lot	4 00
Bryant, Henry J	Lot	1.20
Bryant, Henry J	Lot	12.00
Burke, O F	104	41.60
Calton, Thomas	50	6.00
Cole, Wash	.5	.40
Collins, Lillie	Lot	14.00
Cooper, Daniel	68	8.00
Craig, Mollie	Lot	.80
Crusenbury, Polly Ann	25	.80
Carter, Cornelia	40	10.40
Carter, Pearl	16	4 00
Carter, Paul	2.60	.80
Castle, Emily J	7.75	1.60
Cooper, A L	Lot	1.60
Cosby, Chester	Lot	.80
Cox, J F	Lot	.80
Darnell, R H	Lot	4.00
Darnell, R H	3	.40
Doss, Amy	22	6.80
Daugherty, Amanda J	22.31	10.80
Davis, Haburn	5.2	.80
Davis, Paul	5.2	.80
Elkins, Patton	Bal. 19.55	1.79
Elk Knob Land Co.	294	125.60
Edds, J S	Lot	5.60
Ely, George F	26.7	11.60
Evans, Edward S	1	.40
Evans, Rosa B	Lot	1.60
Fry, C B	.5	6.00
Fletcher, G D	25	8.00
Fry, E E & J T	3	1.60
Garrett, Jane	28	4.40
Garrett, Milton	10	2.00
Garrett, Sarah E	27.5	4.00
Gilliam, Sarah	.25	4.40
Gibson, Frank & Ollie	9	5.20
Gibson, Willie & others	14	1.60
Gilbert, R P	4.2	1.20
Graham, J V	Lot	.80
Gunn, Mary J	15.4	1.20
Hall, Lawrence & Jack	32	15.20
Harber, Carrie	6	1.20
Harber, Harvey	Bal. 7	1.07
Harber, C C	12	2.00
Harber E P	Lot	3.20
Harber, E P	one-fourth	.40
Harless, Allie	2.5	.40
Harless, Allie	12	1.60
Helbert, W P & wife	36	10.40
Hicks, Ashworth & Maxie	Lot	.40
Hammitt, Lucy	Lot	4 00
Harber, John H	48	18.00
Hargraves, White	Lot	2.00
Hicks, Henry	12.5	1.60
Honeycut, J J	6	1.20
Hughes, Cleve	2	.80
Hobbs, Alonzo	25	4.80
Huff, Mary A	Lot	1.20
Hughes, Bertha	.20	2.40
Hyatt, J D	4.3	.80
Johnson, W. Va.	18.5	2.80
Johnson, Maggie & Millard	1.5	.40
Kegley, Lee & Helen	1	.40
Kelly, M D	Lot	8 00
Kennedy, T J	Lot	2.80
Kirk, E F	.12	4.00
Kirk, J Butter	45	10.00
Kirk, Virgil & Stella	.5	2 80
Lambert, Frank	34	4.00
Lampkins, Chas.	5.9	.80
Lanningham, Willie & Angie	11	2.80
Lee Athletic Corp.	14.65	6.00
Lucas, Ira	Lot	1.60
Luster, R. E	Lot	1.20
Luster, R E	Lot	.40
Luster, R E	2.87	1.60
Martin, Forest & Martha	24	4.00
Myres, Bascom	11.5	2 80
Miner, T T & John	95	2 40
Miner, T T & John	55	6.80
Moore, W T	2 5	4 00
Mosley, M	.31	5 20
Mullins, Lulu	.69	7.20
Myers, G W	6.79	6 40
Myers, S L	4	.80
Myers, S L	25.8	4.00
Myers, S L & Wife	16	2.40
Napier, Andrew J	60	12.00
Napier, Andrew	12	1.60
Norman, Thelma	Lot	.40
Osborne, Cleo	1	.40
Oakley, Golden	1	.40
Osoorne, Pete	Lot	2.40
Orr, J P	88.5	12.40
Paluso, Mabelle	.5	3.20
Paluso, Sam	7.5	6.40
Pannell, Lee	2	4.00
Parks, Corsie E	82.5	9.20
Parks, Paris	15	1.60
Parks, Tide	98	11.60
Parsons, Amy	25	2.60
Parsons, John & Florence	2	.80
Parsons, Mary E & Jess	2	.40
Parsons, W C & Amanda	4	.80
Penly, Emily	18	1.60
Pennington, J B	1	1.20
Redwine, T G	Lot	7.20
Rhea, Chas O	171.87	6.80
Ricker, Adrian & Eliza	62	12.40
Robbins, J A	31	2.80
Reach, W E	Lot	1.60
Robinette, Ira	12	4.00
Robinette, Ira & Emma	8	4.00
Sage, G V	Lot	.80
Sage, G V	70	22.20
Sage, G V	68.36	22.40
Slemp, Luther S	40	6.40
Stapleton, Lee	Lot	4.00
Slagle, Sam & Ethel	5.65	8.00
Sanders, May	8.75	1.60
Sewell, B H Est	4.06	1.20
Sewell, B H Est	16 25	2.80
Seymore, Clarence & Ella	14	2.00
Shuler, Dora & Lon	.75	.40
Shuler, Dora & Lon	15.7	3.60
Sizemore, Evan & Wife	2.5	.80
Spears, Lucian	1	2.40
Smith, Oma L	Lots	1.20
Stapleton, E S	15	2.00
Stapleton, Isiah	2.5	1.20
Stapleton, Kenny & Ida	16	3.20
Stapleton, Patton	76	12.00
Stapleton, Pearl	.12	.40
Steelman, Harold	.25	.80
Surrett, Ken L	17	1.60
Turner, Hampton S	35	8.00
Turner, Rosella H	Lot	4.80
Turner, Rosella H	47	12.00
Thompson, C E	55	7.60
Turner, R H	2.34	2.00
Wilson, Bascal	31	6.40
Winters, W B	15	2.40
Weston, I P & Robbins, C B	33	4.80
Wheeler, James O & Wife	53	10.40
White, Emmett & Rhoda	25	6.00
Washer Corporation	4	42.40
Wax, E S Est	.12	4.80
Walker, Elizabeth	.24	1.60
Wynn, Kemp	34	6.80
Woodward, William & Bessie	2	1.20
Ward, Addie & R C	82.25	20.40
Wallen, W M	45	6.00
Young, B T	.71	19 60
Young, G W	5	4.00
Young, G W	3.25	1 20
Young, G W	Lot	10 80
Robinson, Henry & Adelia	Lot	3.20
Robinson, Walter & Pauline	1.25	9.20

We Are Not 50 Years Old

But we know how to keep your clothes looking like new .....

And That's Something You Can Appreciate Too - - When

You have your Cleaning and Pressing done in our modern plant and let us show you how up-to-the-minute our expert service can be.

DELUXE CLEANERS

Phone 181-J Pennington Gap, Va.

Your Cold Cough Is Tough On Your Friends, Too!

You can't blame your friends for wishing you would go somewhere else with your cold and cough; colds are highly contagious and cause more loss of time from illness than all other diseases combined.

Get Mentho-Malsion. Mentho-Malsion is guaranteed to stop your cold cough immediately and rid you of that cough entirely, quicker than any medicine you ever tried, or every cent of the cost will be refunded without question.

Mentho-Malsion is the formula of the dean of pharmacy of a large mid-western university. It contains vitamins A and D to build up your cold resistance, and seven soothing, healing oils and vaporants, with highest quality beechwood creosote for penetration. Genuine California fig syrup gives Mentho-Malsion a taste you will like and makes it cling to your irritated membranes so its healing ingredients act more quickly and effectively.

Feverish, irritated air passages are fine nesting places for stray germs, including even such dangerous ones as flu, pneumonia and tuberculosis. It is dangerous to take a chance with a cough due to a cold.

Mentho-Malsion is endorsed by your neighbors and guaranteed by

LEE DRUG STORE

Engines, Tractors, Boilers, Saw Mills, Wood Worging and Road Building Machinery, Well Drilling Machines, Gasoline Engines, etc.

R. P. Johnson,
Wytheville, Va.

advertisement 30-tf.

FREE! If excess acid causes you pains of Stomach Ulcers, Indigestion, Heartburn, Belching, Bloating, Nausea, Gas Pains, get free Sample. Udgs. at Pennington Pharmacy.

advertisement 49-1t.

Towell

By M. T. Woodward

Mrs Elizabeth Orr Sewell announces that a large oil portrait of her father, the late Judge James W. Orr, has been painted by the Federal Arts Project of Virginia to be placed in the Lee County Circuit Court room, possibly on the first day of the February term, when it will be unveiled with impressive ceremonies, the details of which will be mane known later. Judge Orr was one of the five presiding officers of the old monthly county court, an institution created by the provisions of the Underwood Constitution in the early eighteen-seventies Andrew Milburn of near Jonesville represented Lee County in the constitutional convention which framed the Underwood organic law. Carr Bailey, a layman, served Lee County as the first judge of the new judicial system, and was succeeded in this capacity by Judge Henry J. Morgan, lawyer and financier. The dates of these periods of service are not available to this writer, but the terms of county juddeships were for six years. Judge Morgan was in turn succeeded by Judge Charles T. Duncan, soldier, lawyer, statesman and native of adjoining Scott County, which he represented in the Underwood Constitutional Convention in 1869-70, just prior to his removal to Lee County. In the spring of 1883 Judge Duncan resigned as County Judge to become a candidate for Commonwealth's Attorney, to which office he was elected on the fourth Thursday in May of that year.

Judge Orr was designated by the Governor to replace Judge Duncan until the meeting of the General Assembly, which upon joint ballot elected him for the unexpired portion of Judge Duncan's term. Judge Orr continued his service on the County court bench for a period of 15 years, and declined re-election in 1898, when Judge E. W. Pennington became his worthy successor, and the last county judge, as the county court system was abolished by the operation of the new constitution which became effective in 1903. Judge Orr represented Lee County in the constitution which framed the present constitution in 1901-02, and as a memento of his distinguished services in that august body, the convention presented him with an oak tree, which he planted in the front yard of his late home one mile west of Jonesville

In addition to honoring the memories of the four deceased county judges with portraits done in oil, several other men of Lee County who have rendered conspicuous and valiant services to the county, state and nation in peace and war, have also been selected by the concensus of Lee County public opinion for oil painted portraits by the Federal Arts Project of Virginia to be presented to the county and placed in the circuit court room. These Lee County men are General Auburn L. Pridemore, Col. James B. Richmond, and Col. Campbell Slemp, all commanding officers at different times of the 64th regiment of Virginia, both cavalry and infantry, C S A., an all Lee County military organization, and all of whom represented the 9th district of Virginia in the Congress of the United States; Elbert S. Martin, who represented the 9th district in Congress at the outbreak of the war between the states; and Sebastion Slemp, father of Col. Campbell Slemp, an honored member of the Virginia House of Delegates from Lee County for a grert many years, and a powerful influence for the early civic betterment of the County.

The painting of these pictures by the Federal Arts Project for Lee County's hall of fame, is being done at the instance of Hon. C. Bascom Slemp, and is deemed by the people generally as one of the most outstanding of all the many and varied great achievments of this distinguished Lee Countian

Notice

You can pay for your future Hospital, Medical and Surgical Service at the rate of from two to five cents a day. Write Southwest Virginia Hospitals, Inc., Wise, Virginia.

advertisement 46-12t.

For Sale

New Stock Merchandise and Filling Station. Also the store building they occupy, for rent, reasonable. For Information, call Powell Valley News.

advertisement 49-1t.

MORE FEATURES BETTER FEATURES tell you to "BUY CHEVROLET!"

"Chevrolet's FIRST Again!"

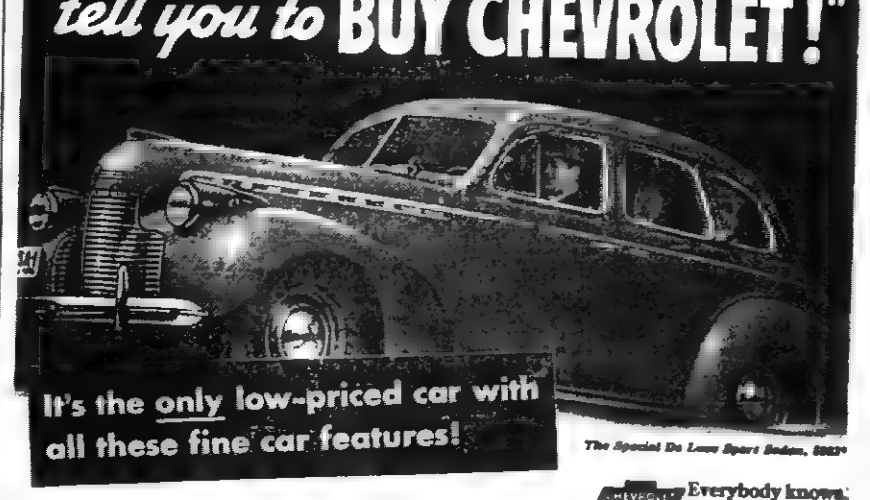

It's the only low-priced car with all these fine car features!

The Special De Luxe Sport Sedan, $659

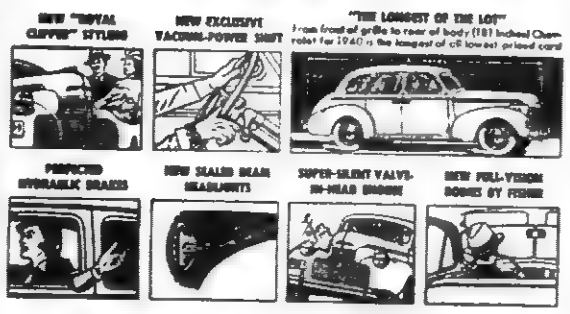

Everybody knows, *it takes fine features to make fine cars!* . . . And Chevrolet for '40 is the only car in the low-price field that has all the fine car features pictured at the left! . . . Small wonder, then, that it is also outselling all other new cars for '40. . . . Eye it, try it, buy it, and you'll be thoroughly convinced that "Chevrolet's FIRST Again!"

Eye It .. Try It .. Buy It! $659

Chevrolets are Shipped to Dealers—NOT DRIVEN OVERLAND!

85-H.P. VALVE-IN-HEAD SIX AND UP, f.o.b. Flint, Michigan. Transportation, based on rail rates, state and local taxes (if any), optional equipment and accessories extra. Prices subject to change without notice. Bumper guards—extra on Master DeLuxe Series.

JESSEE CHEVROLET SALES CO. Pennington Gap, Va

EWING MOTOR COMPANY, Ewing, Va.

POWELL VALLEY NEWS

Volume 20, Number 50 — PENNINGTON GAP, VA., THURSDAY, DECEMBER 14, 1939 — $1.00 Per Year—5c Per Copy

Tuberculosis Control

Richmond—To support measures which will be offered next month in the General Assembly to further the cause of tuberculosis control throughout the State, J. Vaughan Gary, president of the Virginia Tuberculosis Association, has appointed Thomas C. Boushall, of Richmond, chairman of a legislative committee to sponsor recommendations which will be laid before the lawmakers.

Under resolutions adopted at the last annual meeting of his Association, Mr Gary was requested to name a committee, of which he was to serve as a member. Committeemen chosen by Mr. Gary are:

Dr. C. L Harrell, Norfolk; Mr. William N. Neff, Abingdon; Dr. Charles P. Cake, Arlington County; Senator Jeff F. Walter, Accomac County; Mrs. George Sloane, Warrenton; Dr Frank S. Johns; Dr Dean B Cole; Mr. H Laurie Smith; Miss Ellen H. Smith, and Mr. Boushall, all of Richmond.

A preliminary meeting of the Legislative Committee was held in Richmond last week, at which time tentative recommendations to be submitted to the Legislature were discussed.

Miss Leslie Combs Foster executive secretary of the Virginia Tuberculosis Association, reviewed activities for the control of tuberculosis sponsored by her association during recent months. In that period, the association and its affiliated organizations and auxiliaries sponsored 73 public meetings, which drew an attendance of more than 7,000 persons. Field workers of the association paid 223 visits to counties and 89 to cities.

Prior to the start of the present Christmas Seal Sale Campaign, eleven regional meetings were held in various sections of the State. Indicating the magnitune of the drive in Virginia, Miss Foster reported that the demands for seals and other supplies incident to the fund-raising campaign were hard to meet. Richmond headquartes of the association distributed 41,550,000 seals; 426,000 bangle pins and 2,600 Christmas Seal bonds in various demonominations.

Davidson Recovering

W. L. Davidson, Jonesville, prominent attorney of Lee County, is recovering satisfactorily in the Lee General Hospital at Pennington today from injuries suffered in an automobile accident Friday night.

Mr. Davidson's automobile failed to make a curve and overturned while he was driving near Pattonsville, near the Scott county line. He suffered injuries to his knee, and other injuries.

Mrs. J. R. Legg

Mrs J. R. Legg, 75, wife of the mayor of Pennington Gap, died at her home there Saturday afternoon following a brief illness. Funeral services were held at the Methodist Church in Pennington, at 10:30 this morning, with Rev. H. O. Troy conducting the rites, assisted by Rev. W. B Moore. Burial was in the Cecil cemetery.

Mrs. Legg is survived by her her husband, two sons, G. E. Legg of Bristol and C. E. Legg of Pennington Gap and one daughter, Mrs. Daisy Meech of Fort Lauderdale Fla. She also leaves nine grandchildren and one great grandchild.

Christmas Is Just Around The Corner

With Christmas around the corner
And your purse as flat as can be,
Of course, you feel blue, down-hearted
And think, "Well not much Christmas for me."

Brace up, forget your worries
Even though you've nothing to give,
Be thankful you live in a country
Where there's peace and it's a pleasure to live

You may be short of money,
And think, life's not worthwhile—
But you can do a lot of good
With a prayer, kind word and a smile.

Say, "Such as I have I give thee"—
And think of the good you can do
If you try making others happy—
Why, you will be happy too.

First Baptist Church

Glenn F. White, Pastor

SERVICES

Preaching each Sunday—10:45 a. m and 7:00 p m

Bible School, each Sunday—9:30 A. M.

J. W. Quinley, Supt.

Baptist Training Union each Sunday—6:00 p. m.

Miss Ruth Stout, Director.

Midweek Prayer Service-Wednesday—6:30 p. m.

THIS CHURCH EXTENDS A CORDIAL WELCOME TO YOU.

Jonesville Baptist Church

E. C. Kinney, Pastor
Jonesville, Va.

Sunday School—10:00 a. m.

Morning Worship—11:00 a. m.

Water

"There are certain basic requirements essential to life. Water is one of them. Given plenty of food, air, sleep, and adequate shelter, if the body be deprived of water, it cannot exist. Nevertheless, there are some people who have reduced their water intake to an extreme minimum. Some of these do not crave water; others have a misguided notion of its fattening possibilities and deprive themselves of the requisite daily amount on that account Again, certain faddists advise an overuse of water, claiming that by a high-pressure intake bodily purifying processes are stepped-up. Consequently, many persons susceptible to that type of influence drink excessive quantities. None of these attitudes is sound," states Dr. I. C. Riggin, Commissioner of Health.

"Like the intake of food, the water intake should be based upon the system's requirements rather than upon personal inclinations or false notions. Naturally, one's consumption will be influenced by temperatures, activity, and other personal equations. And, of course, allowances for the water content of tea, coffee, etc., can be made.

"The idea that by drinking water fat is accumulated would be convenient to those lacking a normal food supply, on the theory that at least they could develop a well-fed appearance without expense. Which, of course, is absurd in its practical application. While the copious use of water at meal times has a tendency to increase the assimilative processes of the stomach, there apparently is no other basis for the belief that water in any other way promotes weight.

"Those who drink excessive quantities as a flushing agent forgot that the body is a miraculous organism composed of myriads of cells and is not just a pipe-line system.

"In short, the use of water demands an intelligent attitude. To be reasonable about the matter and thereby daily consume the needed supply is the only safe and healthy rule."

The Mehodist Church

H. O. Troy, Pastor

R. S. Orr, Superintendent

Sunday School—9:30 a m

Morning Worship—10 45 a m.

Young Peoples Service—5:45 p. m.

Evening Worship—6:30 p. m.

Midweek Prayer Service Wednesday at 6:30 p. m.

Terracing Maintenance Method Explained

Blacksburg—With crops planted, many Virginia farmers are planning to take advantage of the remaining time before winter rains set in to get their terrace maintenance work done.

Experience of farmers in erosion-control areas in Virginia has shown that the one-land method is especially well adapted to fall maintenance, Soil Conservation Service engineers report. This method is explained as follows:

Using a two-horse turn plow, begin on top of the terrace ridge and throw one furrow downhill. Throw a second furrow uphill, about 14 to 18 feet up the slope from the first. This lays off a land that can be plowed out to maintain the terrace channel.

Plow the outside furrows deep and close gradually, decreasing the depth and width of the cut as the land is plowed out The plowing will be completed with dead furrow in the center of the channel flow line. By this method, where grain has not been planted, the native vegetation immediately below the channel will be left undisturbed to control erosion

After the land has been plowed, the next step is to build up the low places with either a shovel or a slip scrape and to open the ends of the terrace. When the ends are properly opened, they take the same size and shape as the terrace in the field

The need for terrace maintenance can be seen in the silted channels that have resulted from soil preparation and cultivation. And now that other work on the farm has slacked up, an excellent opportunity is afforded for doing terrace maintenance work, the engineers point out. (Virginia Agricultural Extention Division)

Christmas Seals pay dividends throughout the year in protecting your home and your family from tuberculosis.

Christmas Seals bought now make possible the year round campaign against tuberculosis of the Tuberculosis Association.

The National Tuberculosis Association was organized in 1904 and its first president was Dr Edward L. Trudeau, who founded the first permanent sanitorium in this country in 1885.

Mrs K. C. Roller of Appalachia spent Sunday with her sister, Mrs. Jim Anderson and family.

Diversion Of Highway Funds

Diversion of highway funds was denounced as unfair, inequitable and illogical in a statement issued today by William F. Cocke, vice-chairman of the Prince William County Unit of the Citizens Road League of Virginia.

"Let our General Assembly beware of any reasoning toward the diversion of the motor vehicle license or gas tax revenue to any cause other than the support of our highway system, no matter how worthy the cause may be," Cocke said. "It would be unfair, inequitable and illogical to divert money collected by these means to any use other than for the direct benefit of the property from which the revenue is derived, which in this case is the motor vehicle."

Mr. Cocke, who is also town manager of Manassas, said that it has been customary to refer to motor vehicle owners as motorists, but when this term is used it tends to bring to mind a rather affluent, leisure class whose principal use of the motor vehicle is for pleasure

"It is probable that the term had its origin back in the days when it was a fact that the motor vehicle was strictly a rich man's toy," he said. "But today the motor vehicle has become almost entirely utilitarian and is a part of the economic structure in the life of the poor man as well as the rich."

Continuing, Mr. Cocke said the motor vehicle tax is probably the most equitable form of tax ever devised for raising revenue for highway purposes. "However, an increase of from 35 to [illegible] can only be justified by the fact that the money secured is to be expended for the direct benefit of the owners using this highly taxed product. Divert even a small percent of this tax to purposes other than highway construction and maintenance and it at once created a condition which is economically illogical, and a precedent is set for confiscatory taxation along other lines."

In concluding his statement, Mr Cocke said that the motor vehicle is a necessity to people rich or poor, in every walk of life, and that the person buying a car solely for pleasure driving is today almost as rare as the motoring veils and dusters of 1910.

Every day in this country 175 persons die from tuberculosis.

Gasoline Tax Bill

Virginia motorists can join with the rest of the nation's motorist on Friday morning at 11 o'clock in observing their gasoline tax bill for the year reach the breathless sum of one billion dollars, according to E. A Kyhn, secretary of the Virginia Petroleum Industries Committee.

Mr. Kyhn explained that the nation's motorists will have contributed one billion dollars thus far in 1939 at approximately 11 o'clock Friday morning, according to careful estimates of statisticians

"Twenty years ago the state of Oregon hit upon the idea of placing a 1 cent per gallon tax on gasoline to provide funds for road building," Mr Kyhn recalled. All the other states followed suit In 1932 the federal government started to collect a big gasoline tax Many states increased their tax rates and revenues have grown up like Jack's beanstalk. This year a total of more than one billion dollars will be collected."

Mr. Kyhn stated it was thought to be especially appropriate to observe this outstanding milestone in American tax history for two reasons

"First, a majority of the motorists in the United States earn less than 30 dollars a week, and they pay an average of 32 dollars a year in gasoline taxes. Thus most American motorists must contribute one whole week's wage each year in keeping up with the gasoline tax collector.

"Second, to focus attention on the remarkable growth of the gosoline tax beanstalk to this breathless sum, and to show that the federal and state governments should now consider the need for giving their motorist taxpayers a breathing spell

Automobile clubs, truckers and gasoline station operators in many parts of the country are planning observations of this event on Friday morning by passing a "breathless moment" at that time Kyhn stated.

Born to Mr and Mrs. Delbert Stewart, a daughter, who has been named, Anna Price

While tuberculosis has dropped from first to seventh place as cause of death, it is still the greatest killer in the 15 to [illegible] age group.

Mr. and Mrs. Gifford Robbins and children and Mr. and Mrs Wort Wyatt spent the week-end in Kingsport, Tenn.

Rest in bed is regarded by medical authorities as one of the best ways to cure tuberculosis.

Honor Carter Glass

On Jan. 4, when he will be 82 years of age, Senator Carter Glass is to be honored by Sweet Briar College, which plans to make formal announcement at a testimonial dinner of the endowment by friends and admirers of Virginia's senior senator of a Carter Glass professorship of government. Dr. Dabney Lancaster, executive secretary of the college board of overseers, said the professorship was decided upon a "suitable tribute to this advocate of sound government." Senatar Glass, who has received numerous honorary degrees, is a brother of Dr. Meta Glass, president of Sweet Briar, which is located 12 miles from the senator's Lynchburg home.

Census Districts Fixed

Virginia has been divided into 10 census districts for the 1940 census. Early this month, area managers appointed November 18 by the census bureau, after an intensive training course in Washington, will call candidates for district supervisor to area headquarters to be schooled in census-taking. The districts in turn will be divided into enumeration districts, and it will be 143,000 enumerators who will ask most of the questions in next year's census. The headquarters for the 10 census districts will be located as follows. Newport News, Norfolk, Richmond, Petersburg, Martinsville, Roanoke, Staunton, Alexandria and Bristol with Richmond having two, one for the city and one for the surrounding counties.

Christian Church

W. B. Moore, Pastor

Bible School—9:45

S. H. Orr — Superintendent.

Devotion and Communion—10:30.

Preaching —11:00 a. m.

First and Third Sunday Nights—7:00.

Christian Endeavor meetings—6:00 p. m.

Mrs. Maggie King and Mrs. W. B. Livesay—Superintendents.

Missionary and Ladies Aid Societies meet jointly First Thursday each month—2:00 p. m.

A hearty welcome awaits any who want to come and worship with us, at these and all other services at this church.

Dr. Robert Koch, a German physician, announced the discovery of the germ which causes tuberculosis (the tubercle bacillus) in 1882.

Powell Valley News
Published by
Powell Valley Printing Co.
EVERY THURSDAY
PENNINGTON GAP, VA.

B. C. CULBERTSON Manager

One Year.....$1.00
Six Months.....60
Three Months.....35

Obituaries.....$1.00
Card of Thanks.....0.50
Advertising Rates on Application

Entered at the Postoffice at Pennington Gap, Virginia, as mail matter of the second-class.

MICKIE SAYS—

Thomas Price Gibson

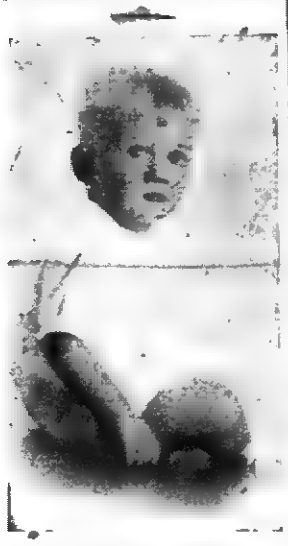

Thomas Price Gibson is the 15 months old son of Mr. and Mrs. Oscar T. Gibson of Cambridge, Ohio. His grandparents are Mr. and Mrs. T. C Barlow, and Mr. and Mrs. J O. Gibson, of Pennington Gap, Virginia. His parents are former residents of Bristol.

Ta-La Club Gives Shower

The Ta-La Club gave a personal shower recently for Miss Syble Garland at the home of the Club's sponsor, Miss Mary Etta Elison.

All members were present and brought beautiful gifts After the shower Miss Elison gave a Theatre Party, for the guests which was enjoyed very much.

Card Of Thanks

We wish to thank our neighbors and many friends for their kindness and sympathy shown us during the sickness and death of our husband and father, Bud Ball. We also thank our Woodway friends for their flower offering.

Mrs. Bud Ball and children.

Obituary

The funeral services for Mr J. B. Burgan of Pennington Gap, who died at the University Hospital at Charlottsville, Virginia, on Monday morning, following an operation, were held at the Methodist Church on Wednesday, December 13, with the Rev H. Olin Troy, pastor, in charge.

The Rev. Troy was assisted by the Rev. Glenn White, pastor of the Baptist Church and the Rev W. B. Moore, pastor of the Christian Church

Interment was made in the Cecil cemetery. The following acted as pallbearers: C. B. Fry, Arthur Smalley, Joe Smith, M H. Robbins, Jack Stacy, J V. Graham, J. G. Overbay, Dr. Clarence Parsons, Dr C. C. Carr, Dr G. B. Setzler, J. O. Gibson, Sam Hughs, E C. Lauingham, E. E Parsons, M. J. Pennington, Dave Rogers, Walter Livesay and T. H Pugh were honary pallbearers

Mr. Burgan, the son of Ehprain and Martha Burgan, was born at Sugar Run Lee County, November 16, 1874. He was married to Miss Grace Nelms of Pennington Gap, September 12, 1915

He is survived by his widow and two daughters, Emma Jean and Dorothy, two brothers, J. P. Burgan, Jonesville, Virginia, and H C. Burgan, Stark, Kansas; two sisters, Mrs Sarah Fleenor, Tracy, California, and Mrs. T. C. Barlow, of Pennington Gap.

For a number of years Mr. Burgan was engaged in business at Pennington Gap but in later years had operated his farm on the outskirts of the city. He was a member of the Methodist Church at Sugar Run.

The following friends and relatives from out of the city were present for the services; Mr. and Mrs. Jack Carson, Summerset, Ky., Mr. and Mrs. D. W. Burgan and daughter, Kingsport, Tenn.; Mr. and Mrs. J. P. Burgan and family, Jonesville.; Mrs. Walker Winfrey, Concord, Tenn., Mr. and Mrs. Bill Walker, Corbin, Ky., Mr. and Mrs. Hall Winfrey, Concord, Tenn., Mr. and Mrs. C. P. Carter and family, Greenville, Tenn., Mr. and Mrs. H B. Nelms, Appalachia, Mr. and Mrs. Kyle Logan, Greenville, Tenn; and Mr. and Mrs. Joe Oliver, Greenville, Tenn.

Card Of Thanks

We wish to thank our neighbors and friends for their kindness and sympathy shown us during the sickness and death of our husband and father, John Ball. We also thank our Woodway friends for their flower offering.

Mrs John Ball and son, Hagan Ball
Velma Whittemore

SUBSCRIBE TO THE POWELL VALLEY News

Social and Personal

It is never too late to pay for Christmas Seals.

Mrs Paul Overbay of Atlanta, Georgia, is visiting her parents, Dr. and Mrs W H. Bruce.

Tuberculosis threatens each one of us. Christmas Seals help to shield us from the onslaught of this disease.

To be well is to be happy. Christmas Seals help to bring closer the eradication of one disease——tuberculosis——which has threatened mankind for centuries.

Mrs. Cowles Kelly and children of Big Stone Gap, spent Sunday with Mr and Mrs M D. Kelly and family.

Mrs. Everette Legg and family of Bristol attended the funeral of Mrs. J. R. Legg Monday.

Christmas symbols include Christmas trees and Christmas candles, Christmas cards and Christmas Seals.

Mr. and Mrs. A. T. Pennington left Saturday for Florida where they will spend several weeks.

Medical research in tuberculosis, made possible by the income from Christmas Seals, is going on in six universities in this country.

One of the first buyers of Christmas Seals in this country was a little ragged newsboy who dropped a penny on the counter of a booth and said, "Gimme one! Me sister's got it."

Born to Mr. and Mrs James (Toots) Pennington on November 28, 1939, a daughter, who has been named, Barbara Sue.

Christmas Seals serve two purposes; they decorate holiday mail and help fight tuberculosis.

Mr. and Mrs Frank Watts of Washington, D. C., spent the latter part of last week with Mrs Watt's sister, Mrs. W. B. Livesay.

When you buy and use Christmas Seals, you drive tuberculosis toward eventual eradication.

Mr. and Mrs. G. R. Dooley, Mrs. C. C. Carr and Mrs. Josephine McNeil spent Satusday shopping in Johnson City, Tenn.

Christmas Seals help to aid the sick and protect the well.

Mrs. R C. Baker spent Saturday with her daughter Mrs. Virgil Skeen, who is a patient at the Norton Clinic at Norton.

The double-barred cross, known as the Lorraine Cross, is the international symbol of the fight against tuberculosis.

Mrs. Bob Bryson and little son spent Friday with Mrs Bryson's mother, Mrs Everette Legg, at Bristol.

In 1904, 201 out of every 100,000 persons died of tuberculosis; in 1938, 49 persons died from this disease. Tuberculosis CAN be wiped out.

Mr. and Mrs. Ray Barron spent Saturday shopping in Knoxville, Tenn.

Christmas Seals have been helping to support the campaign against tuberculosis since 1907.

Knowledge of tuberculosis means power to conquer the disease. Christmas Seals provide the funds for research in hospital and laboratory.

Mrs Stokley Stone of Knoxville, Tenn, was called here Saturday night on account of the death of her husband. The remains were moved to Knoxville, Sunday for burial.

Lets double-cross tuberculosis with the double-barred cross, the international symbol of the fight against the disease, pictured on every Christmas Seal.

Dr. and Mrs W. H Bruce were called to Wise Saturday on account of the death of Mrs Bruce's brother, Rich Roberts.

Notice

You can pay for your future Hospital, Medical and Surgical Service at the rate of from two to five cents a day. Write Southwest Virginia Hospitals, Inc., Wise, Virginia.

advertisement 46-12t.

Your Cold Cough Goes Quick When You Get Mentho-Mulsion

Most coughs spread infection for thirty feet, which is one reason why colds quickly spread to every member of the family and through entire office organizations.

Mentho-Mulsion contains seven soothing, healing oils and unguents that relieve that stuffed-up feeling and stops coughing within a few seconds. Mentho-Mulsion also contains vitamins A and D to build up cold resistance, and genuine beechwood creosote for penetration. Its base of genuine California fig syrup gives Mentho-Mulsion a taste you will like and makes it cling to your membranes so its soothing, healing ingredients act quicker, better. If Mentho-Mulsion does not stop your coughing at once, and get you entirely over your cold cough quicker than any medicine you every tried, ask for your money back.

A well known druggist's wife recently stated: "I took Mentho-Mulsion for a bad cold cough, and my cough disappeared so quickly we now keep Mentho-Mulsion at home all the time ready to take at the first sign of a cold or cough."

Mentho-Mulsion is endorsed by your neighbors and guaranteed by

LEE DRUG STORE

Engines, Tractors, Boilers, Saw Mills, Wood Worging and Road Building Machinery, Well Drilling Machines, Gasoline Engines, etc.
R. P. Johnson,
Wytheville, Va.
advertisement 30-tf.

FREE! If excess acid causes you pains of Stomach Ulcers, Indigestion, Heartburn, Belching, Bloating, Nausea, Gas Pains, get free Sample, Udga, at Pennington Pharmacy.
advertisement 40 16t.

"Say It With Flowers"
For All Occasions
Home Grown Flowers
Expert Designers
NORTON FLORAL COMPANY
FRANK HORSAN, Mgr.
Telephone NORTON 280
Member F. T. D. A.

Breath Bad, Logy?

To disregard those frequent signs of constipation such as headaches, biliousness, or bad breath, may invite a host of other discomforts due to lazy bowels: sour stomach, belching, no appetite. See how much better you feel the day after taking spicy, *all* vegetable BLACK-DRAUGHT. This intestinal tonic-laxative tones lazy bowels; by simple directions, acts gently, promptly, thoroughly. Try it!

Relief At Last For Your Cough

Creomulsion relieves promptly because it goes right to the seat of the trouble to loosen germ laden phlegm, increase secretion and aid nature to soothe and heal raw, tender, inflamed bronchial mucous membranes. No matter how many medicines you have tried, tell your druggist to sell you a bottle of Creomulsion with the understanding that you are to like the way it quickly allays the cough or you are to have your money back.

CREOMULSION
for Coughs, Chest Colds, Bronchitis

The bottle of perfume that Willie sent
Was highly displeasing to Millicent;
Her thanks were so cold
They quarreled, I'm told
Over that scent Willie sent Millicent.

A rheumatic old man of White Plains,
Who will never come in when it rains,
Has a home full of drugs
Kept in little brown jugs
That's all that he gets for his pains.

Christmas Specials
ON ALL PERMANENTS
Starting Now
JOY'S BEAUTY SHOPPE
PHONE 129J

We Are Not 50 Years Old
But we know how to keep your clothes looking like new .....
And That's Something You Can Appreciate Too - - When
You have your Cleaning and Pressing done in our modern plant and let us show you how up-to-the-minute our expert service can be.
DELUXE CLEANERS
Phone 181-J Pennington Gap, Va.

THIS CHRISTMAS GIVE ....
Electrical Appliances
On This Joyous Occasion Express Your Deepest Sentiments Towards Those You Love With These Practical Gifts of Lasting Worth and Daily Usefulness

BIG BARGAIN! You can cook a complete meal from soup to pie for four adults with about 3 cents worth of electricity.

We offer you a great variety of items suitable for every home and every individual. They're sure to please. Values are outstanding. Check this list now —and finish your holiday shopping tomorrow.

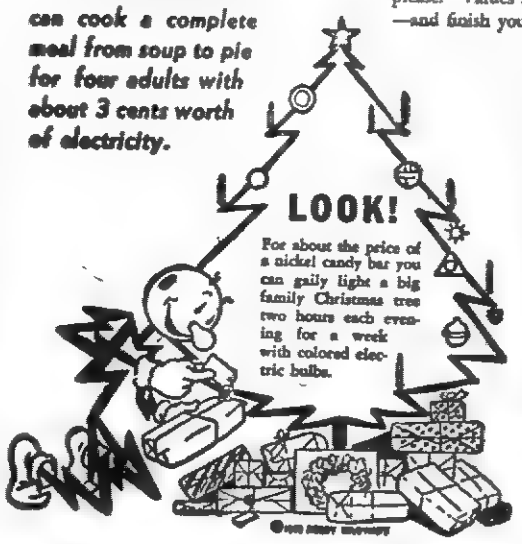

Iron	Curling Iron
Clock	Chime Clock
Urn Set	Dish Washer
Vibrator	Room Heater
Hot Plate	Chafing Dish
Percolator	Cigar Lighter
Coffee Urn	Coffee Maker
Hair Dryer	Sun Ray Lamp
Heat Lamp	Sandwich Grill
Waffle Iron	Ironing Machine
Wall Lamp	Vacuum Cleaner
Table Lamp	Toaster Tray Set
Floor Lamp	Washing Machine
Light Bulbs	Automatic Range
Food Mixer	Automatic Roaster
Table Stove	Automatic Toaster
Egg Cooker	Automatic Water Heater
Heating Pad	Christmas Tree Lighting Set

SEE YOUR LOCAL DEALER FOR ELECTRICAL GIFTS

OLD DOMINION POWER COMPANY
INCORPORATED

CHARLES DENNISON, Manager

HARLAN'S XMAS. WELCOME!

The Merchants and Business People of Harlan extend to the People of Lee County an Invitation to Visit and Shop with them while in Harlan.

XMAS GIFTS

A Complete Line of Toilet Water, Perfumes, Compacts and Gift Sets by Helena Rubinstein.

Candit Camera's Headquarters. Augusta Camera's $10.00, $12.50, $15.00, $25.00 and $30.00 Models.

Complete line of Kodak Supplies

Green-Miller Pharmacy

Cor. Central and First Harlan, Ky.

THE LARGEST ARRAY OF PIANOS ANYWHERE WITHIN TWO HUNDRED MILES - ONLY AN HOUR'S DRIVE FROM YOUR DOOR - CHOOSE FROM THESE FAMOUS NAMES - KIMBALL - WURLITZER - STORY and CLARK-WINTER

Small Studio Pianos Save now $60. to $70.

Baby Grands, Spinnetts, and Studio Models in many makes, styles and finishes.

Kimball Consolette. Queen Anne Design with Bench a special Christmas Price - Save $50.00 now.

FREE DELIVERY ANYWHERE—Choose your Piano now—Save in Price. We are offering this month until Christmas most unusually easy monthly terms as well as a great saving to you. Come in and make your choice or write us and we will call at your home.

See our large display of Grands Buy now at these Christmas Specials $285., $295. and up.

Wurlitzer Spinnett-The most popular Piano in America-choice of many styles and finishes, as low as $296.

CUMBERLAND VALLEY MUSIC CO., Inc.

Harlan, Ky. —The Largest House of Music in the Mountains— Phone 193

When In Harlan Visit

Our Headquarters Store the Finest and Largest in this part of the Country.

DODGE Plymouth Packard — **Wholesale & Retail Electric Appliances** — BUICK PONTIAC International

BLACK MOTOR CO.

Gives You A Better Buy

J. R. ROBINETTE, Va. Repres.

E. V. ALBERT, Pres.

TONIE HOWARD, Mgr.

A complete selection of gifts

AT LESS MONEY

SCOTT STORE'S

5 - 10 - 25c

Harlan, Ky.

Save 50 per cent By Having Your Tires Recapped.

Harlan Retreading Co.

Kentucky's Leading Tire Retreaders.

Rebuilt Batteries-Vulcanizing

Located at Baxter Bridge

Phone 766

Special Until December 26

Size 600x16 Recap $5.00

Size 550x17 Recap $4.95

Workmanship Material Guarnteed

Say It With Flowers This Xmas.

Skidmore Floral Co.

Phone 343-222

Harlan, Ky.

A Complete Supply of Xmas Wreathes, Cut Flowers and Potted Plants.

KENTUCKY MINE SUPPLY CO.

Wishes you a Merry Christmas and a Prosperous New Year, and Express our Appreciation for the Business we have received thru our Dealers.

A B C Washers **Dixie Stoves**

Crosby Radios and Refrigerators

STYLE SERVICE QUALITY COURTESY AND PRICE

Makes this Store A Most Desirable Place to do your Xmas Shopping

The Boston Dept. Store

Main St. Harlan, Ky.

Wishing You a very Merry Xmas and a Happy Prosperous New Year.

WARDRUP PROVISION CO.

Harlan **Kentucky**

PARTRIDGE VERI — TENDER HAMS

MEADOW GOLD BUTTER

CLOVER LEAF SAUSAGE

USE YOUR CREDIT

Diamond Watches Jewelry On Easy Terms

Freed's Jewelry and Department Store

Home of Bulova Watches

"ITS EASY TO PAY FREEDS WAY"

We Specialize In JUNIOR SIZE-DRESSES

Xmas Specials

SPORT and FUR COATS

A Complete Line of Ladies Ready-To-Wear

THE DRESS SHOPPE

Located on Central St.

Next Door to Green-Miller Drug Store

"HOLIDAY GREETINGS"

from

BOWERS Inc.

While In Harlan Visit THE ANNEX---For a Complete Selection of Toys

For Your Practical Gifts

BOWERS - For The Ladies — THE ARMY STORE - For The Men

HOLIDAY GREETINGS

THE JELLICO GROCERY CO.

Harlan, Ky.

Narrative Health Report For November

1. Epidemiology:

The most frequently reported disease during the past month has been influenza, of which we have had thirty-four cases. This condition is to be expected at this time of year, and fortunately none has been of a fatal character. Twenty-four cases of septic sore throat were reported, all of which made uneven ful recoveries.

One case of typhoid fever was reported in a child of twelve years. The patient is under our supervision and is progressing toward a favorable outcome. Due to the prolonged drought which has prevailed throughout the county during the past few months, and the extensive consumption of contaminated water, we might have expected a greater occurance of typhoid. However, a great deal of typhoid immunization has been done during the summer and fall, which is doubtless a vital factor in the prevention of the disease.

2. Clinical services:

One prenatal clinic was held during the month of November at Pennington Gap. This clinic is a small one, but it provides a very necessary means of supervision for those who cannot otherwise secure care.

Our plans are now complete for extending our prenatal services to St. Charles and the surrounding area. An ideal suite of rooms has been secured in St Charles where we will conduct our clinic monthly. The suite provides all that could be desired as a clinic site and we feel that we have here a location which is unsurpassed in the State.

We have sought to encourage the mothers in the various communities to bring their children of pre-school age to the immunization clinics conducted at the schools. By this means we have administered diphtheria and smallpox immunizations to approximately one hundred twenty pre-school children during the month.

We have conducten a number of typhoid clinics at strategic points in the county and have completed one hundred nineteen of these vaccinations during November. We are pleased to encourage the excellent response to these clinics on the part of the citizens of the county and we have already scheduled clinics up to the end of January 1940.

Fourteen venereal disease clinics have been held during November at which one hundred ninety-eight treatments were given. Ten delinquents were returned to the clinic by means of letters or personal visits.

3. School Health Program:

The largest percentage of our time during November was devoted to work in the schools for the purpose of conducting immunization clinics. Thirty-nine schools were visited during the month and fourteen hundred children inspected or examined. Five hundred one diphtheria immunizations and eight hundred seventy-one smallpox vaccinations were given in the schools.

We have examined the ball players at a number of the high schools during November and plan to complete these examinations during December.

4. Nursing Program:

The nursing program has covered a wide variety of activities during November and presents a well balanced schedule from a Public Health standpoint. We have endeavored to dispense with the nurse's services as much as possible in our school clinics in order that she may devote her time to other activities.

5. Sanitation:

Excellent work in the way of privy construction has been done during the month by W. P. A. labor under the supervision of our sanitation officer. Forty-seven privies and five septic tanks have been built. A large number of privies are still required and these are receiving our attention in the order of their urgency.

The sanitary survey of the schools which was begun last month was continued this month. It is hoped that this will be completed early in December.

6. Laboratory:

One hundred five blood specimens for the Wassermann test were submitted to the laboratory during the month of November, five being positive for syphilis. Eleven smears for gonorrhea were examined, seven of which were positive. Nine specimens of sputum were examined, three of which were found to contain tubercle bacilli. Nine water samples were submitted, all of which were found to be free of contamination.

Philip R. Crooland, M. D.
Health Officer

The National Tuberculosis Association was organized in 1904 and its first president was Dr. Edward L. Trudeau, who founded the first permanent sanitorium in this country in 1885.

WE DO JOB PRINTING

Typical Titters

Said a monk, as he swung by his tail
To the little monks, female and male:
"From your offspring, my dears,
In a few million years
May evolve a professor in Yale!"

There was a young man in the choir
Whose voice it rose hour and hoir,
At last one fine noight
It rose out of soight
And was found next day, on the spoite.

Sacred to the memory of Elisha Philbrook and his wife, Sarah:

Beneath these stones do lie,
Back to back, my wife and I!
When the last trumpet the air shall fill,
If she gets up I'll just lie still.

Christmas Seals pay dividends throughout the year in protecting your home and your family from tuberculosis.

Trustee's Sale

Take Notice, default having been made in the covenants contained in that certain deed of trust dated on the 14th day of January, 1938, of record in the Clerk's Office of Lee County, Virginia, in D. B. 96, page 396, to which records reference is hereby made for a full and complete description of the lands therein conveyed, for the terms, conditions, covenants and stipulations therein set forth, as well as for the purposes of said trust, in which Harvey L. Coldiron and Ethie Coldiron, of Rose Hill, Virginia, parties of the first part, convey unto H. L. Hodell of Hamilton County, in the State of Ohio, party of the second part, and The Union Central Life Insurance Company of Cincinnati, a corporation of Hamilton County in the State of Ohio, party of the third part, said deed of trust nominating and appointing said H. L. Hodell with power to sell property therein conveyed in case of default, and further providing that in the event of the death, refusal or inability on the part of said Hodell to perform said trust the holder of the notes therein secured should have the right, power and authority to appoint in writing some suitable person residing within the State of Virginia to become the substitute trustee with full powers, authority and rights as had vested in said Hodell; said Hodell having resigned as said trustee in writing dated on the 6th day of November, 1939, and said The Union Central Life Insurance Company having appointed in writing Earl C Laningham of Pennington Gap, Virginia, as Substitute Trustee in said Deed of Trust in the place and stead of said H. L. Hodell, said writing being of record in the Clerk's Office of Lee County, Virginia, in D. B. 100, page 351, to which reference is hereby made, and having been so requested and directed by said The Union Central Life Insurance Company because of said default, to declare the entire debt secured in said deed of trust now due, the undersigned will sell at public auction the lands described in said deed of trust, being that certain tract of land situate in the Hurricane Section of the Jonesville District of Lee County, Virginia, being the same conveyed by said The Union Central Life Insurance Company unto said Harvey L. Coldiron, by deed dated on the 14th day of January, 1938, said deed being recorded in Lee County, Virginia, in D. B. 97, page 394, to which reference is made for the full and complete description of said lands.

PLACE OF SALE: At the front door of the Courthouse at Jonesville, Virginia.

TIME AND DATE OF SALE January 6, 1940, 11:30 A. M. (C. S. T.).

TERMS: Cash.

Dated at Pennington Gap, Virginia, this December 4th, 1939.

Earl C. Laningham
Substiture Trustee
advertisement 49 5t.

The first Christmas Seal Sale was held in Denmark in 1904, the outcome of an inspiration of Einar Holboell, a postal clerk.

Christmas Seals help to save thousands ill with tuberculosis; also help prevent the disease from striking thousands of others

WE DO JOB PRINTING

Trustee's Sale

Take notice, default having been made in the covenants contained in that certain deed of trust dated on the 30th day of October, 1936, of record in the Clerk's Office of Lee County, Virginia, in D. B. 94, page 164, to which records reference is hereby made for a full and complete description of the lands therein conveyed, for the terms, conditions, covenants and stipulations therein set forth, as well as for the purposes of said trust, in which Harvey L. Coldiron and Ethie Coldiron, of Rose Hill, Virginia, parties of the first part, convey unto H. L. Hodell, of Cincinnati, of Hamilton County, State of Ohio, party of the second part, and The Union Central Life Insurance Company of Cincinnati, a corporation of Hamilton County in the State of Ohio, party of the third part, said deed of trust nominating and appointing said H. L. Hodell with power to sell property therein conveyed in case of default, and further providing that in the event of the death, refusal or inability on the part of said Hodell to perform said trust, the holder of the notes therein secured should have the right, power and authority to appoint in writing some suitable person residing within the state of Virginia to become the substitute trustee with full powers, authority and rights as had vested in said Hodell; said Hodell having resigned as said trustee in writing dated on the 3rd day of November, 1939, and said The Union Central Life Insurance Company having appointed in writing Earl C. Laningham of Pennington Gap, Virginia, as Substitute Trustee in said deed of Trust in the place and stead of said H. L. Hodell, said writing being of record in the Clerk's Office of Lee County, Virginia, in D. B. 100, page 352, to which reference is hereby made, and having been so requested and directed by said The Union Central Life Insurance Company because of the aforesaid default to declare the entire debt secured by said deed of trust now due, the undersigned will sell at public auction the lands described in said deed of trust, being that certain tract of land situate in the White Shoals District of Lee County, Virginia, on the Main or Fincastle Road, and on Dry Creek, about six miles west of Jonesville, containing in the aggregate 254 acres, more or less, according to the survey made by W. E. Thompson, County Surveyor, in April, 1920.

PLACE OF SALE: At the front door of the Courthouse, at Jonesville, Virginia.

TIME AND DATE OF SALE January 6, 1940, 11:00 A. M. (C. S. T.)

TERMS: Cash.

Dated at Pennington Gap, Virginia., this December 4th, 1939.

Earl C. Laningham
Substitute Trustee
advertisement 49-5t

There are 90,000 beds for treatment of tuberculosis in the United States.

It is estimated that there are more than 500 000 active cases of tuberculosis in the United States

Christmas Seals are becoming increasingly popular among stamp collectors.

Mr. and Mrs. Guy Young of Appalachia were visiting relatives here Sunday.

Resolutions Adopted By Lee County Teachers Association

The Committee on resolutions, wish to submit the following statements for your consideration:

We, the members of the Lee County, Virginia Teachers Association, assembled in annual session at The Vardy Community School on September 22, 1939, do hereby go on record as favoring the following resolutions:

First: That we reaffirm our faith in our public school system and its program as the most important Constructive force for social progress in America.

Second: That each teacher of this organization continue diligently and energetically his study of the revised curriculum program of Virginia, for the purpose of understanding and accepting its philosphy, so that he might bring about desirable improvements in his instruction, and in the curriculum program itself.

Third: That increased emphasis be placed by each teacher upon training for character and Citizenship. Whereas these are the major aims of Education, all school activities should be planned with a view toward developing in the habits and attitudes of integrity, law, obedience, and interested pupils and intelligent participation in community affairs.

Fourth: That each teacher make it his business to inquire carefully and impartially into the policies of the candidates for election to our County and State offices in November and that we, as a group, actively support those who will work for legislation most favorable to our schools and to our organization.

Fifth: That we support all reasonable efforts to make safety education in our School more effective.

Sixth: That, whereas it is vitally important to the welfare of the children of Virginia that the teaching profession be able to attract and hold the most capable and efficient teachers, and whereas it adds to the efficiency and health of a teacher to feel a certain amount of security in his profession, we favor the passage of an adequate tenure law for teachers based upon teaching experience and efficiency.

Seventh: That we pledge our active support to the minimum education program, as sponsored by the Virginia Education Association.

Eighth: That all Teachers make a careful survey of Non-enrolled pupils, and that they cooperate whole heartedly with the Visitors in an endeavor to enroll and hold all available pupils.

Ninth: That in order to increase his efficiency as a teacher, and to bring about a better understanding between the home and the school, every teacher visit the home of each of his pupils at least once every school year, preferably as early in the year as possible.

Tenth: That in the selection of teachers, we believe the welfare of the child to be of paramount importance, and that character, certification, experience and efficiency of the teacher be the determing factors in his selection.

Eleventh: That, whereas the principal is held responsible by the School Board and the patrons for the success or failure of his school, We feel that he should be permitted to meet with the School Board to aid in the selection of the teachers for his school.

Twelfth: That we request a single salary scale be maintained for high school elementary school teachers, with equal training and experience.

Thirteenth: That, whereas we feel that the average teacher is handicapped in his work for lack of adequate classroom equipment, and materials of instruction, We recommend that Lee County Board of Education provide a fund, each year, of sufficient amount for the purchase of such materials and equipment, and that this fund be apportioned to each teacher in proportion to his enrollment.

Fourteenth: That we recommend that our Superintendent request all teachers to adopt the new Teachers Register in full, and that he consider the adoption of a report card more in keeping with the Virginia revised curriculum, and the New Register.

Fifteenth: That we express our appreciation for the bonus paid to coaches of athletics for the 1938--39 session, and that we recommend that $5 per month, per sport coached be paid each month to the coaches for the 1939-40 Session.

Sixteenth: That the Lee County Board of Education again be reminded that the reappointment of teachers before the end of the school year is in keeping with Progressive Educational Policy, and that we, again, request in order that teachers may be able to plan their summer work more effectively and satisfactorily, that appointments be made within a week after the close of school, hereafter.

Seventeenth: That teachers sent to Disirict and State meetings at the expense of the teachers, be expected to attend the meetings and be able to give a report to the teachers of the district.

Eighteenth: That all primary teachers and principals enforce the 7 year age attendance law or that steps be taken to have the law repealed.

Nineteenth: That teachers be allowed 6 days each year sick leave with pay.

Twentieth: That we congratulate Superintendent, S J. Shelburne for his departure from the customary method for arranging this teachers' meeting that we express our heartiest thanks and thanks and appreciation to him, and to those who were responsible for the planning of this enjoyable program and picnic.

Twenty-first: That, to Dr. Leonard, and to the Vardy Community School, we wish to extend our heartiest thanks and appreciation for the splendid hospitality and courtesy shown us while assembled here today.

Twenty.Second: That we express our warm appreciation to the Women's Missionary Society of the Methodist Church of Jonesville, Va., for the lunch they prepared for us.

Twenty-Third: That we recommend that a copy of these resolutions be printed in a local newspaper and that a copy be presented to each member fo the Lee County Board of Education

Committee:
William Munsey
Emily Hobbs
Pauline Muncy

Christmas Seals teach that tuberculosis is not inherited. Every case comes from another case.

Rockwel Kent, artist, lecturer and writer, designed this year's Christmas Seal.

One out of six deaths among men between 20 and 40 is caused by tuberculosis.

Tuberculosis claims the lives of nearly 40,000 young people every year between the ages of 15 and 45.

Presbyterian Church Of Lee County

Rev. G. Sexton Buchanan
Pastor

Monthly Calander Of Services:

1st Sunday 11 o'clock—Lee Church, Jonesville.

2nd and 4th Sundays 11 o'clock—Mt Carmal, Rose Hill.

3rd Sunday 11 o'clock—Pennington Gap High School Auditorium.

Young People's Meeting and Worship Services Each Sunday Evening—6:30 o'clock, Mt. Carmal.

Prayer, Bible Study and Fellowship Service, Wednesday—6:30, Mt. Carmal.

Public cordially invited and welcomed to all services.

SUBSCRIBE TO THE POWELL VALLEY News

"Chevrolet's FIRST Again!"

Only Chevrolet has this EXCLUSIVE VACUUM-POWER SHIFT!

A GENERAL MOTORS VALUE

All steering column gearshifts *look* more or less alike.... But only Chevrolet's New Exclusive Vacuum-Power Shift *acts* for itself when you touch the lever.... Only this one advanced steering column gearshift is 80% *automatic* in operation!

You see, Chevrolet's New Exclusive Vacuum-Power Shift has a hidden power cylinder. And this power cylinder goes into action the instant you start to shift gears. It does 80% of the work for you instead of letting you push and tug and do all the work yourself!

You want the newest and best—the best in driving and riding ease, the best in styling and road-action—and on all these counts "Chevrolet's FIRST Again!"

Chevrolets are Shipped to Dealers—NOT DRIVEN OVERLAND!

*The Special De Luxe Sport Sedan, $660**

$659

85-H.P. VALVE-IN-HEAD SIX

*Also W. of Flint, Michigan. Transportation based on rail rates, state and local taxes (if any), optional equipment and accessories—extra. Prices subject to change without notice. Bumper guards—extra on Master 85 Sedan.

EYE IT • • TRY IT • • BUY IT!

JESSEE CHEVROLET SALES CO. Pennington Gap, Va
EWING MOTOR COMPANY, Ewing, Va.

POWELL VALLEY NEWS

Volume 20, Number 51 — PENNINGTON GAP, VA., THURSDAY, DECEMBER 21, 1939 — $1.00 Per Year—5c Per Copy

UNIVERSITY OF VIRGINIA GENERAL LIBRARY 819

Farm War Prosperity Likely To Be False

No doubt a long war in Europe would have its effect in this country on such things as land values, credit foreign trade, and general business conditions, Dr. C. W. Warburton, Director of of the Extension Service of the United States Department of Agriculture, said in a message to extension workers throughout the country. Though such a war might bring tamporary relief for some surplus problems, it is very likely, in the long run, to aggravate farm problems.

It would, therefore, seem the part of wisdom, he said, for farmers to intrench themselves for whatever conditions may come, rather than to overinvest in production for uncertain future demand in the face of present ample supplies and prices that are still below parity.

"To that end extension workers in every county can do much to advise farm people and to furnish them the facts about the situation which they need in making their decisions," Doctor Warburton pointed out. "County agents are now at work in all counties of agricultural importance. County home demonstration agents are employed in nearly two-thirds of the counties and many counties and many counties have assistant county and home demonstration agents."

The men agents have an average of 8 years' experience in extension work and 6 years in the county in which they now work. The women agents have been in extension work an average of 5 years and in their present counties an average of 4 years.

These agents have organized and are working with committees of local farm people in practically every county, and they have developed a network of more than a half million voluntary local leaders through whom they can quickly reach farmers in every nook and corner of their counties.

Marcum--Shelburne

Mrs. George V. Shelburne announces the marriage of her daughter Hannah to Mr. Edgar Lucian Marcum, On Tuesday December the nineteenth, nineteen hundred and thirty nine. Pennington Gap, Virginia.

Jonesville Baptist Church

E. C. Knisely, Pastor
Jonesville, Va.

Sunday School—10:00 a m.

Morning Worship—11:00 a. m.

On 12 percent of our land area more than three fourths of the topsoil has been lost through erosion.

Stickleyville Home Demonstration Club Has Meeting

The Stickleyville Home Demonstration Club was delightfully entertained Monday after noon December 11th, at the home of Mrs. Joe Steele.

The guests were greeted by Mrs. John Rutherford and seated near one of the most beautiful Christmas trees of the season.

The meeting was called to order by the vice president in absence of the president. Roll call was answered by each member citing one thing that had been added to make their home more beautiful.

Miss Ruth Lake gave interesting discussions on various topics and especially striking were the games for recreation.

After the business session Mrs Steele, in her usual gracious manner, assisted by Mrs. S. W. Anderson, served delicious angel food cake and ice cream, after which the members had the pleasure of inspecting the hostess's electrical appliances among which was a rare and beautiful lamp

A "Grab Bag" exchange of gifts featured the last number on the program, which was great fun. Each member receiving a useful gift.

Our little visitor, Miss Nancy Lon Sage received a rubber doll.

The Mehodist Church

H. O. Troy, Pastor

R. S. Orr, Superintendent

Sunday School—9:30 a. m.

Morning Worship—10:45 a. m.

Young Peoples Service—5:45 p. m.

Evening Worship—6:30 p. m.

Midweek Prayer Service Wednesday at 6:30 p. m.

Christian Church

W. B. Moore, Pastor

Bible School—9:45
S. H. Orr — Superintendent.

Devotion and Communion—10:30.

Preaching—11:00 a m

First and Third Sunday Night—7:00.

Christian Endeavor meetings—6:00 p. m.

Mrs. Maggie King and Mrs. W. B. Livesay—Superintendents.

Missionary and Ladies Aid Societies meet jointly first Thursday each month—3:00 p m

A hearty welcome awaits any who want to come and worship with us, at these and all other services at this church.

White Shoals

The Home Demonstration Club met at the home Wednesday for the regular meeting. Several of the members were present The project of the Club for the coming year is sewing and clothing

Miss Bertha Wolfe came home Saturday from Spartanburg S C where she has been attending College She will spend the holiday's here.

Those that are expected home Saturday to spend the holiday's are Beth Hambkin, Garden and Fred Fetcher from Hiwassee College. Jessie Mae Thompson and Lucile Wolfe from L. M U.

Those on the sick list here Mrs. Eleen Ingle, Mrs. Archie Taylor, Mrs. J. A. Ramsey and Mary Rose Graham.

Mrs Clare Hammon and family from Omaha Neb, will arrive here Sunday to spend a few days with their aunt Mrs Martha Wolfe. They will also visit at N. C and Knoxville.

The announcement was received here of the marriage of Atha Langley Hagan, and Howard Summers, Jonesville.

Ray Hamblin, Big Stone Gap, spent Saturday with his father and mother J H. Hamblin.

"Cheer Club" Organized

A number of the students of Jonesville High School met Wednesday, December, 13, 1939, in the Hi School auditorium to organize a "Cheer Club."

The following officers were elected:

President—Ruth Rosenbaum.

Secretary & Treasury—Mary Helen Wygal.

Reporter—Ruth Henderson.

The Cheer leaders are Mozetta Bellamy and John Hugh Wygal.

Reporter

First Baptist Church

Glenn F. White Pastor

SERVICES

Preaching each Sunday—10:45 a. m and 7:00 p. m.

Bible School, each Sunday—9:30 A M.

J W. Quinley, Supt.

Baptist Training Union each Sunday—6.00 p. m.

Miss Ruth Stout, Director.

Midweek Prayer Service—Wednesday—6:30 p. m.

THIS CHURCH EXTENDS A CORDIAL WELCOME TO YOU.

Caylor

Born to Mr. and Mrs. Ralph Stapleton a son who has been given the name Joe Gray.

Born to Mr. and Mrs. Bayless Callihan a daughter, who will be called Mary Ruth.

Mr and Mrs. Ralph Lybrand have given their infant daughter the name, Billie Charlean.

Miss Opal Susong has returned from a weeks visit with her sister at Pennington.

Miss Lydia Ann Ayers is able to be out again after having been confined to her home with mumps.

John Rowland who has been ill at his home is improving nicely.

Willie Sutton and Dan Littrell were dinner guest of Mr. and Mrs. Tip Ayers Sunday.

Mrs. R. H. Rowland and Janice Susong were business visitors in Ewing Saturday.

Tip Ayers is improving nicely from a recent illness.

Lucille Chadwell is confined to her home with illness.

Jim Brittain is improving after a long illness.

Bishop Sutton, Ewing, and John Brim, Baileytown, made a business trip to Louisville recently.

Ruth Seals is confined to her home with mumps.

Little Wilma Susong is ill at her home.

Misses Mae, Opal and Gladys Littrell were dinner guests of Mr. and Mrs. John Collins Thursday.

Colored School Goes Over The Top In Xmas Seal Drive

Pennington Gap colored teacher and children wish to thank all who helped in the drive.

The amount raised this year surpassed all previous records in sale.

The amount allotted to the colored people of Lee County was five dollars, but the amount raised by the school was seven dollars.

Thanks to members of both races who contributed and bought seals to help this great and worthy cause of helping the needy.

Wishing all a Merry Xmas and the happiest of all New Years.

Mrs. J. L. Fears
Colored Teacher

Despite wartime demands the world has about 1,400,000,000 bushels of wheat more than it will consume during the marketing year beginning July 1,

Virginia Tuberculosis Association

Richmond — Virginians may look forward to a new tuberculosis life rate next year if the Christmas Seal campaign proves successful, J. Vaughan Gary, president of the Virginia Tuberculosis Association, declared yesterday.

Although the Seal Sale is reported lagging in various sections of the State at the moment, Mr. Gary said, there is every indication that it will prove successful before the dawn of 1940

Mr. Gary emphasized that the promise of a healthier and happier life offered by the Christmas Seals thirty-three years ago has been fulfilled "A harvest more valuable than all the gold in the world has been reaped from the seed of knowledge scattered by means of the Christmas Seal," Mr. Gary said.

The national death rate from tuberculosis in 1915, the first year of reliable vital statistics in Virginia, was 146 3 per 100,000 population. In 1938, it had dropped to 48 6 In 1915, Virginia's death rate stood at 182 4 per 100,000. while last year it was reported by the State Health Department as 74.1.

Although the tuberculosis death rate remains high in Virginia in comparison with the national figure, nevertheless, Mr. Gary pointed out that the impressive decrease throughout the years is attributed in large part to accomplishments made possible with the money produced from the sale of Christmas Seals.

"But, in spite of this marked decrease," said Mr. Gary, "tuberculosis still ranks as the leading cause of death among people between the ages of 15 and 45 years of age Therefore, it is the earnest hope of the Virginia Tuberculosis Association and its affiliated organizations in all parts of the State that all Virginians who are able to do so contribute to a further saving of life by buying Christmas Seals."

Card Of Thanks

We wish to thank our neighbors and friends for their kindness and sympathy shown us during the sickness and death of our beloved wife and mother, Mrs J. R. Legg.

Also for the beautiful floral offerings.

J. R Legg
Mrs. Daisy Meech
G. E. Legg and family
C. E. Legg and family
Mrs. W. C. Legg and family.

WE DO JOB PRINTING

Lee County F. F. A. Federation Organized

Dryden—A Lee County Federation of the Future Farmers of America was organized in Jonesville, Va., Saturday, December 9th, under the supervision of C. F. Smith, W. H Starnes, and S L. Carpenter, teachers of Vocational Agriculture The above teachers had a joint meeting December 2nd, and discussed the possibilities of organizing all Lee County students enrolled in Agriculture classes.

Two representatives from each school were present at the December 9th meeting to speak for their classes to the possibility of the Federation The following officers were elected:

President—Kenneth Davis of Rose Hill.

Vice-President—Ed Harber of Pennington Gap.

Treasurer—Kermit Taylor of Ewing

Secretary—Ralph Shuler of Dryden

Reporter—Ernest White of Dryden

Farm Watch-dog — Carson Johnson of Jonesville

The following objectives were adopted for the year:

1. Hold meetings first Thursday each month.

2. Each Chapter start a F. F. A. library and have an interchangeable library with different books at each Chapter

3. 69 per cent of Federation members put on an exhibit at the Fair

4 Sponsor the livestock judging contest at the Lee County Fair.

5 Send at least one article to Chapter Chats each month.

6 Representatives from each Chapter assist with the F. F. A exhibits at the Fair.

7. Sponsor a Federation Barbecue.

8. Sports committee to be appointed at first meeting to handle recreations.

9. Use membership control at all meetings

10. 90 per cent of the members to use certified seed and high-grade livestock

11 Organize thrift banks

12. Do co-operative marketing and buying.

13 Have a written constitution and by-laws of the Federation

14. Register all purebred stock belonging to each member of the Federation.

15. Send in an article every two or three weeks to two or three newspapers.

16. Each Chapter and Federation keep a scrapbook of publicity.

17. The boy in each Chapter who has the best project shall receive a prize, the best of the five Chapters receive a Federation prize.

18. Interesting Chapters compete with each other in degree and public speaking contests.

19. Display a list of Federation objectives in each class-room.

20. Have a project report from each Chapter at each meeting.

Reporter
Ernest White

Thanks!

I want to thank the people of Jonesville who enrolled as members of the American Red Cross for 1940, also the Jonesville School of which the teachers who enrolled 100 per cent (16).

Also we thank the workers especially, as follows:

Miss Grace Davis
Miss Saluda Sewell
Miss Byrd McGavock
Miss Mae Russell
Miss Laura E. Cridlin
Mrs. Betty Couk
Mrs. E. A. Davis
Mrs. T. K. Umberger

Mrs. J. C. Wynn
Chairman

Notice To Tobacco Growers For 1940

Anyone who owns a farm on which there has not been any tobacco raised since 1936, but on which the owner plans to raise a crop in 1940, should file an application in the County Agent's Office, Jonesville, Virginia, for an allotment as a new grower.

The deadline for filing this application is January 31 1940. Since there will be a penalty of ten cents per pound for all tobacco raised in 1940 on any farms which do not have allotments, it is important that all prospective new growers make out an application at an early date.

H B. Eller
County Agent

Presbyterian Church Of Lee County

Rev. G. Sexton Buchanan
Pastor

Monthly Calander Of Services:

1st Sunday 11 o'clock—Lee Church, Jonesville.

2nd and 4th Sundays 11 o'clock—Mt Carma, Rose Hill.

3rd Sunday 11 o'clock—Pennington Gap High School Auditorium.

Young People's Meeting and Worship Services Each Sunday Evening—6:30 o'clock, Mt. Carmal.

Prayer, Bible Study and Fellowship Service, Wednesday—6:30, Mt. Carmal.

Public cordially invited and welcomed to all services.

SUBSCRIBE TO THE POWELL VALLEY News

Powell Valley News
Published by
Powell Valley Printing Co.
EVERY THURSDAY
PENNINGTON GAP, VA.

R. C. CULBERTSON Manager

One Year.....$1.00
Six Months.....60
Three Months.....35

Obituaries.....$1.00
Card of Thanks.....0.50
Advertising Rates on Application

Entered at the Postoffice at Pennington Gap, Virginia, as mail matter of the second-class.

MICKIE SAYS—

Towell

By M T. Woodward

The Rev. J. Kelly Ball, pastor of the Lone Branch Baptist Church, and principal of the St. Charles High School, will become the new pastor of the historic Thompson Settlement Baptist Church. Mr. John B. Snodgrass, chairman of the Pulpit Committee for the local Church, announced at the Church School last Sunday The Rev. Mr. Ball succeeds Rev. Arch Buchanan, who resigned last October.

In making the announcement, Mr. Snodgrass paid tribute to the membership of the Church for the wisdom of its selection, and praised Mr. Ball as a man of marked gifts who has had a very exceptional pastoral experience, as well as a most successful career as an educator. He also called upon the entire congregation to give the new pastor all the necessary support to make Thompson Settlement Church a continuing and living center of spiritual activities, and expressed the hope that under the leadership of the new pastor the old Church would ever propagate the teachings of the gospel.

Mr. Ball was born in Lee County, where he attended the public schools. He was graduated from Wake Forest College in the late nineteen-twenties, and from the divinity school of the Southern Theological Seminary of Louisville, Ky., in 1935. He began his ministry as assistant pastor of some of the leading churches of the Powell River Association in 19.6, and thereafter served successively and successfully as pastor of Lone Branch, and St. Charles, where he has been for the last five years as principal of the High School. Mr. Ball has been prominent in all the associational activities of the church. He has served as both moderator, and Clerk of the Association, and Chairman of the Department of Religious Education. He is also a trustee of the Lee Baptist Institute trust fund. He is married to the former Miss Loraine Russell, of Ben Hur, and a help-meet indeed she has been, and is, to him in all his church and school activities. Rev. Mr. Ball will begin the duties of his new pastorate with the usual monthly preaching services on the first Saturday and Sunday of the New Year.

Andy Minton and Lon Wilder, of the Buzzard Roost, and Rev Mack Gibson, of Shadow Lane, in an endeavor to solve the riddle of the mysterious and incomprehensible chant of the tobacco auctioneer as he moves rapidly down the long rows of golden leaf piles on the spacious warehouse floors, followed by a surging, milling crowd of buyers, sellers and curious spectators, were on the new Tazewell burley market last week. Failing to discover the meaning of the auction jargon emitted in a singsong chant these leaf growers have returned with their dissatisfactory returns, and satisfied that only tobacco market men, and they alone will ever be able to understandingly translate the mysteries of the auction chant.

Misses Helen Sue Williams, of Virginia Intermont College, Bristol, Maxine Snodgrass, of Milligan College, and Miss Evelyn Spencer, of Hiwassee College, are College "Mice," who have returned to their homes, where they will play and scamper around for the Yule Tide Holidays. They will resume their studies on January 4, 1940.

Would Abolish Fee System

Recommending the abolition of the fee system as a means of combensating sheriffs and city sergeants, a comprehensive report on Virginia's penal system has been submitted to Governor Price by the legislative advisory council. The group also recommended: creation of a division of corrections within the department of welfare; a State probation and parole system; three additional Jail farms for misdemeanants; installment collection of inds; a parole board in the division of correctians; abolition of the office of constable. Substitution of a straight salary instead of the fee system, for sheriffs and city sergeants, was recommended, with two-thirds of the salary to be paid by the State and one-third by the localities.

The report showed that from 1918 through 1938 the State's jail committals increased from 21,681 to 86,622 a year; penitentiary committals from 452 to 1,942 and criminal costs paid by the State from $167,597 to $1,209,845. The reported commented that while the extremely high committal rate in Virginia jails and the onerous criminal expenses are caused by many factors, it cannot be gainsaid that the fee system, offering as it does an opportunity for numerous abuses has played its part in the State's unfortunate record in this respect."

Roll Call
American National Red Cross

Jonesville District
Mrs. J. C. Wynn, Chairman

Below is a list of the ones who contributed toward helping the American Red Cross.

Mrs. J. C. Wynn	$1.00
Mrs. H. M. Couk	1.00
Miss Virginia Jones	1.00
Miss Georgia Jones	1.00
W. F. Cox	1.00
Miss Cora Hyatt	1.00
Mrs. Jess Willoughby	1.00
Mrs. Dr. Muncy	1.00
Onza Hyatt	1.00
Jeanette Flanary	1.00
Robert Ely	1.00
D C. Sewell	1.00
Harry Hines	1.00
Mrs. J. C. Boatright	1.00
H. B. Eller	1.00
Mrs Ruth Pennington	1.00
Mrs. George P. Cridlin	1.00
Miss Jean Wygal	1.00
Saluda Sewell	1.00
Mrs. Hattie Quinley	1.00
Mrs. M. D. Richmond	1.00
Mr. J. T Graham	1.00
Mrs. J. T Graham	1.00
Mr. W. F. Hicks	1.00
Mr. W. H Russell	1.00
Lt Foster	1.00
E. A Davis	1.00
Dr. Volpe	1.00
C. R Jennings	1.00
W. M Quesberry	1.00
L. B Powell	1.00
R. S Banner	1.00
W. S. Parkey	1.00
Straley Tompkins	1.00
Paul Roop	1.00
Betty W. Couk	1.00
Bill Bellamy	1.00
F M Mize	1.00
Bowning Wynn	1.00
Ruth Lake	1.00
Chas. Smith	1.00
W. L. Davidson	1.00
C. C. Williams	1.00
T. K Umberger	1.00
L M. Robinette	1.00
John A. Richmond	1.00
R D. Hyatt	1.00
Mrs Pearl Ewing	1.00
Miss Grace Davis	1.00
C R Sprinkle	1.00
Carson Robinette	1.00
Hazel Parkey	1.00
Elizabeth Harris	1.00
Mrs Ruth Wygal	1.00
Nora Kuzer	1.00
Mary Davidson	1.00
Mrs. Alma Cox	1.00
Mrs. John Gibson	1.00
Lola Glass	1.00
Elizabeth Tally	1.00
Charles F. Smith, Jr.	1.00
O. C. Wright	1.00
Mrs. E C Knicely	1.00
Katherine Spencer	1.00
Pauline Pritchard	1.00
Mrs. O C. Wright	1.00
Mrs. Gus Henderson	1.00
Jonesville Esso Station	1.00
Byrd McGavock	1.00
A. O. Jackson	1.00
Faye Tyler	1.00
Dr. P. R. Cronlund	1.00
Mrs. Eugene Horton	1.00

1939

With allowances for tares and the location of the cotton, Commodity Credit Corporation loans on the 1939 cotton crop will range from 8.7 to 9.3 cents per pound.

From 1907 to 1920 the Christmas Seal Sale was the joint effort of the American Red Cross and the National Tuberculosis Association. Since 1920, however, the Seal has been idenfified only with the National Tuberculosis Association.

For planting and cultivating forest trees and shrubs and protecting such plantings, farmers may earn a conservation payment of $7.50 an acre under the 1940 AAA Farm Program.

Ida Moore Carter, an infant, who sues by Roy L. Carter, her next friend,...Complainant
Vs.
Charlie Carter.....Defendant

The object of the above styled suit is to obtain a divorce a vinculo matrimonii upon the grounds of desertion for more than two years.

And it appearing by affidavit filed that said defendant is not a resident of this State, it is, therefore, ordered that the said defendant do appear within ten days after due publication of this order in the Clerk's Office of our said Circuit Court and do what is necessary to protect his interests.

It is further ordered that this order be published once a week for four successive weeks in the Powell Valley News, a newspaper published in Lee County, Virginia, and it is further ordered that a copy of this order be posted at the front door of the Court house of Lee County, Virginia on or before the next succeeding Rule Day and another copy be mailed to the defendant at his last known post office address.

Copy Teste: D. C. Sewell, Jr., Clerk.
R. B. Ely, p. q.
advertisement 51-4t.

Say It With Flowers"
For All Occasions
Home Grown Flowers
Expert Designers
NORTON FLORAL COMPANY
FRANK HORSAN, Mgr.
Telephone NORTON 280
Member F. T. D. A.

FREE! If excess acid causes you pains of Stomach Ulcers, Indigestion, Heartburn, Belching, Bloating, Nausea, Gas Pains, get free Sample. Udga, at Pennington Pharmacy.
advertisement 40-16t.

LONG DISTANCE RATES ARE REDUCED FOR CHRISTMAS

The reduced night and Sunday rates for Long Distance calls in the United States and Canada* are in effect between 7 p.m. Saturday, December 23, and 4:30 a.m. Tuesday, December 26.

The sound of your voice would be a pleasant *surprise* and welcome *gift* to some one this Christmas.

*The rates also apply on calls to Alaska, Hawaii, Puerto Rico.

The C. & P. Tel. Co. of Va.
Pennington Gap, 12000

Social and Personal

Cecil White of Louisville spent last week with his mother, Mrs. D W. White and brother Rev. Glen White.

Mrs. Sewell Shanks and son of Pontiac Mich., are spending the Christmas Holiday's with her parents Mr. and Mrs. Dave Rogers and family.

Mr. and Mrs. Lynn Morely of Norton were visiting Mrs. Morley's parents, Mr. and Mrs. J. M. Howard, Saturday.

Mrs. Henry Kelly of Wallens Ky., was visiting relatives here the past week end.

Miss Imogene Burgan of L. M. U. was called home last Tuesday on the account of the death of her father.

Those among from Hiwassee who are spending the Holiday's with home folks are Flora Mae and Ritchie Lee Fugate, Joy Weatherly, Hugh David and John Harber

Mr. and Mrs. Otto Bryant and mother, Mrs Ella Bryant were visiting relatives in Norton Sunday.

Mary Hurst is visiting her brother Harold and Mrs. Hurst at Harlan Ky.

Breath Offends?

Bad breath is sometimes due to bad teeth; often caused by sluggish bowels. To neglect it may invite a host of constipation's other discomforts; headaches, biliousness, loss of energy or appetite. Take spicy, *all*-vegetable BLACK-DRAUGHT tonight. This intestinal tonic-laxative tones lazy bowel muscles; cleanses gently, promptly, thoroughly by simple directions. Try BLACK-DRAUGHT, the time-tested laxative.

Mr. and Mrs. Buford Rhea of Hodge La, arrived Sunday to spend the Holiday's with home folks.

Those from out of town who attended the funeral of Jim Burgan wednesday, were Mr. and Mrs. Bill Walker and sons from Corbin, Mr. and Mrs. Howell Winfrey, Mrs. W W. Winfrey and son of Concord Tenn, Mr. and Mrs. P. C. Carter of Greenville Tenn.

Roy Milford Sneed of University of Richmond is spending holiday's with home folks.

A national soil-depleting goal of between 270 and 285 million acres has been provided under the 1940 AAA Farm Program which is intended to furnish ample supplies for all domestic needs, for export requirements, and for an adequate reserve

At least one tenth of all people in the United States depend directly on cotton for their living

With the income available to them for living, farmers in 1939 could buy about as much goods for their families as they could in the favorable period of the 20's

Forest tree practices including tree planting, maintaining and improving stands of trees, and preventing grazing of animals in wood lots were carried out on nearly 200,000 acres by farmers participating in the 1938 AAA Farm Program.

WE DO JOB PRINTING

Fried Chicken & Steak Dinners
Open Every Night Until 12
MOORE'S CAFE
Phone 58 Jonesville, Va.

Cold Coughs May Soon Be Quarantined To Stop Spread

There is growing sentiment that bad colds and coughs should be quarantined. They spread so rapidly they cause more loss of time from illness than all other diseases combined.

To stop a cold cough immediately get Mentho-Mulsion. Mentho-Mulsion is the formula of the dean of pharmacy of a large mid-western university and contains nine cold cough combating elements, including vitamins A and D to build up cold resistance. Mentho-Mulsion stops coughing and relieves that stuffed-up feeling immediately. It acts quickly to soothe and heal the feverish, irritated membranes and is guaranteed to rid you of your cold cough entirely within the shortest possible time or every cent of the small cost will be promptly refunded. Mentho-Mulsion is safe to use and should be kept on hand for immediate use on the first appearance of a cold or cough.

Mentho-Mulsion is endorsed by your neighbors and guaranteed by leading druggists everywhere.-adv.

LEE DRUG STORE

HARLAN'S XMAS. WELCOME!

The Merchants and Business People of Harlan extend to the People of Lee County an Invitation to Visit and Shop with them while in Harlan.

XMAS GIFTS

A Complete Line of Toilet Water, Perfumes, Compacts and Gift Sets by Helena Rubinstein.

Candit Camera's Headquarters. Augusta Camera's $10.00, $12.50, $15.00, $25.00 and $30.00 Models.

Complete line of Kodak Supplies

Green-Miller Pharmacy

Cor. Central and First Harlan, Ky.

THE LARGEST ARRAY OF PIANOS ANYWHERE WITHIN TWO HUNDRED MILES - ONLY AN HOUR'S DRIVE FROM YOUR DOOR - CHOOSE FROM THESE FAMOUS NAMES - KIMBALL - WURLITZER - STORY and CLARK-WINTER

Small Studio Pianos

Save now $50. to $75.

Baby Grands, Spinnetts, and Studio Models in many makes, styles and finishes.

Kimball Consolette. Queen Anne Design with Bench at special Christmas Price - Save $50.00 now.

FREE-DELIVERY ANYWHERE---Choose your Piano now---Save in Price. We are offering this month until Christmas most unusually easy monthly terms as well as a great saving to you. Come in and make your choice or write us and we will call at your home.

See our large display of Grands Buy now at these Christmas Specials $295., $395. and up.

Wurlitzer Spinnett-The most popular Piano in America-choice of many styles and finishes, as low as $296.

CUMBERLAND VALLEY MUSIC CO., Inc.

Harlan, Ky. —The Biggest House of Music in the Mountains— Phone 193

When In Harlan Visit

Our Headquarters Store the Finest and Largest in this part of the Country.

DODGE Plymouth Packard **Wholesale & Retail Electric Appliances** BUICK PONTIAC International

BLACK MOTOR CO.

Gives You A Better Buy

J. R. ROBINETTE, Va. Repres.

E. V. ALBERT, Pres.

TONE HOWARD, Mgr.

A complete selection of gifts AT LESS MONEY

SCOTT STORE'S

5 - 10 - 25c

Harlan Ky.

Save 50 per cent By Having Your Tires Recapped.

Harlan Retreading Co.

Kentucky's Leading Tire Retreaders.

Rebuilt Batteries-Vulcanizing

Located at Baxter Bridge

Phone 766

Special Until December 26

Size 600x16 Recap $5.00

Size 550x17 Recap $4.95

Workmanship Material Guarnteed

Say It With Flowers This Xmas.

Skidmore Floral Co.

Phone 343-222

Harlan, Ky.

A Complete Supply of Xmas Wreathes, Cut Flowers and Potted Plants.

KENTUCKY MINE SUPPLY CO.

Wishes you a Merry Christmas and a Prosperous New Year, and Express our Appreciation for the Business we have received thru our Dealers.

A B C Washers Dixie Stoves

Crosby Radios and Refrigerators

STYLE QUALITY AND PRICE SERVICE COURTESY

Makes this Store A Most Desirable Place to do your Xmas Shopping

The Boston Dept. Store

Main St. Harlan, Ky.

Wishing You a very Merry Xmas and a Happy Prosperous New Year.

WARDRUP PROVISION CO.

Harlan Kentucky

PARTRIDGE VERI — TENDER HAMS

MEADOW GOLD BUTTER

CLOVER LEAF SAUSAGE

THE QUALITY SHOP

HARLAN'S STYLE Headquarters

Quality Things To Wear For MEN and WOMEN

See The Many Beautiful Gifts for Xmas Now On Display

THE QUALITY SHOP

We Specialize In JUNIOR SIZE-DRESSES

Xmas Specials

SHORT and FUR COATS

A Complete Line of Ladies Ready-To-Wear

THE DRESS SHOPPE

Located on Central St.

Next Door to Green-Miller Drug Store

"HOLIDAY GREETINGS"

from

BOWERS Inc.

While In Harlan Visit THE ANNEX---For a Complete Selection of Toys

For Your Practical Gifts

BOWERS - For The Ladies — THE ARMY STORE - For The Men

HOLIDAY GREETINGS

THE JELLICO GROCERY CO.

Harlan, Ky.

Feed Your Trees Prune Lightly

Was in an orchard at Harrogate that was set in the year of 1915. It was planted on a heavy clay soil and was given careful pruning untill it was five years of age. It was not growing as it should because the aphids and the aphis were so bad that the twigs are curled and dying I was asked for a remedy. I made a tobacco decotion and sprayed them when the buds were showing green. No more of the aphids. It has been right much over pruned due to the fact that the people believed that the tree was needing sunshine. A tree does need sunshine and air; but the sun must not be too direct as that will cause the sun cald and the bark will slip off the tree in patches and the flat headed borer will take possesions. Also I notice that the tree that is too closely pruned will not be able to stand the winter freezes that the one is not pruned so heavily. I find that the tendency of the majority of apple men are to prune with too long whipstock This causes the tree to bear the fruit on the end of the twigs and the excess weight that is on the branches cause the bark to burst on the top of the branch; this causes great damage to the tree It is much better to shorten the limb but not too abruptly as this will be too much of a shock to the tree and will have the effect of too much feeding to the cow If you must shorten the branches it is better to cut back to an upright branch to take care of the excess sap that will be called into action by the shock that is given the tree I find that it is much like feeding too much feed to horse or the cow. The tree cannot utilize so much feed as before as the evaporation is less to the well prunned tree. I find that it is much better to be two or more years in bringing the tree in subjection. Feed the tree and prune lightly is a better plan.

Robert DeBusk

SUBSCRIBE TO THE POWELL VALLEY News

Ocoonita

Sunday School is progressing here with a larger attendance each Sunday.

Mrs Dora Mullins who has been on the sick list for the past month. is improving.

Mrs. Blanche Fleenor returned home Sunday from a visit with friends in Loyall, Ky.

Friends here were sorry to hear of the death of Mrs. C. A Jackson of Val C.

Junior Oaks of the Jonesville CCC camp spent the past week with homefolks.

Woodard Ingle has been visiting relatives at Hubbard Springs and Hagan this week.

Ulis Burgan of the Jonesville CCC camp spent the week-end with homefolks.

Mrs. Lee Johnson visited Mr. and Mrs Herbert Smith at Cawood, Ky. last week.

Miss Marguerite Hargraves was the guest last Monday night of Miss Orva Lee Matthews at Pennington Gap.

Mr. and Mrs. Irving Pennington are visiting relatives in Cincinnati, Ohio

Mr. Garret Marlow and family have moved from here to St. Charles.

Mrs. Alice Burgan was visiting Mr. and Mrs. M. B Burgan at Smith, Ky., recently.

Mr. and Mrs. Rufus Sutherland were business visitors in Big Stone Gap last Monday.

Christmas symbols include Christmas trees and Christmas candles Christmas cards and Christmas Seals

The double-barred cross, known as the Lorraine Cross, is the international symbol of the fight against tuberculosis.

Safety News

Charging pedestrians with contributory responsibility for their own safety when they walk along Virginia highways, it is the pedestrian's duty always to yield the highway to motor vehicles when their own safety is involved.

This, he added, is just self-preservation and the exercise of common sense.

The law requires a pedestrian to walk on the extreme left side of the road facing oncoming traffic. This is a safety measure written in the Motor Vehicle Code, so that the highway walkers will see the motorists approaching.

"It is extremely hard for a motorist to see a pedestrian at night and particularly if the pedestrian is dressed in dark clothing.

"If two cars meet after dark, due to headlights, neither driver has vision over fifty feet.

"A pedestrian must realize this and by stepping off the highway long enough for the motor vehicle to pass will insure his own safety as well as that of the motorist."

Colonel Battle suggested that the highway walkers wear a harness over their shoulders on which refector buttons are attached in order that they be seen by approaching motor vehicles. Either the harness or a lantern will warn a motorist, who has a right to operate his vehicle fifty-five miles per hour on Virginia highways.

So far this year 229 pedestrians have been killed in Virginia. Twelve of these have met their death during the first eleven days of December There were 239 pedestrians killed last year.

"From the statistics at the division," the director continued, "it has been seen that some pedestrians are killed due to careless operation of motor vehicles. However, there are two many pedestrians responsible for their own death."

To be well is to be happy. Christmas Seals help to bring closer the eradication of one disease——tuberculosis——which has threatened mankind for centuries.

It is never too late to pay for Christmas Seals.

Most Historic Island

Islands with stories as romantic as any which may be found among the tropical islands of the South Seas border the coastline of the United States, but in the modern rush of civilization their early histories are often forgotten

Among them are Martha's Vineyard and Nantucket, discovered by Bartholomew Gosnold before the Pilgrims landed on Plymouth Rock; Long Island, for years a bone of contention between early English and Dutch settlers or nearby Manhattan, purchased from the Indians for twenty-four dollars' worth of beads, cloth and trinkets

Cape Breton was controlled by both British or French in the early years before it finally became British, and there is evidence of both Norse and Icelandic occupations before Columbus was born. San Salvador and Haiti, visited by the daring navigator in 1492, are stepping stones to continental history.

Long forgotten pioneers once lived on Parris Island, one of the archipelago lying off the coast of South Carolina, which is now a training station of the U.S. Marines. French Huguenots settled there in 1562 and built a fort. A few years later came the Spaniards, leaving behind them when they left two other forts. All of them were burned or destroyed.

More than three centuries later historians remembered the island's early inhabitants. Soon the spades of the U.S. Marines unearthed what they believed to be Charlesfort, built by the Huguenots. Later its well-preserved foundations were found to be those of San Marcos, built by the Spaniards in 1577.

Today a monument to the Huguenots stands near the site of these early forts on what is probably America's most historic island, where Huguenots, Spanish pioneers and primitive Indians dwelt long before American Marines fought in the Revolution.

Notice

To Whom It May Concern:

That I, Floyd Qualls, on December 19, 1939, have applied to the ABC Board at their office in Richmond, Va., for a license to sell Beer and Wine on and off premises.

The exact location of business is Woodway, Va., Barlow Building.

Given under my hand this the 29th day of December, 1939.

By Floyd Qualls
advertisement 52-1t.

When you buy and use Christmas Seals, you drive tuberculosis toward eventual eradication.

Engines, Tractors, Boilers, Saw Mills, Wood Worging and Road Building Machinery, Well Drilling Machines, Gasoline Engines, etc.

R. P. Johnson,
Wytheville, Va.
advertisement 30-tf.

Trustee's Sale

Take Notice, default having been made in the covenants contained in that certain deed of trust dated on the 14th day of January, 1938, of record in the Clerk's Office of Lee County, Virginia, in D. B. 96, page 396, to which records reference is hereby made for a full and complete description of the lands therein conveyed, for the terms, conditions, covenants and stipulations therein set forth, as well as for the purposes of said trust, in which Harvey L. Coldiron and Ethie Coldiron, of Rose Hill, Virginia, parties of the first part, convey unto H. L. Hodell of Hamilton County, in the State of Ohio, party of the second part, and The Union Central Life Insurance Company of Cincinnati, a corporation of Hamilton County in the State of Ohio, party of the third part, said deed of trust nominating and appointing said H. L. Hodell with power to sell property therein conveyed in case of default, and further providing that in the event of the death, refusal or inability on the part of said Hodell to perform said trust the holder of the notes therein secured should have the right, power and authority to appoint in writing some suitable person residing within the State of Virginia to become the substitute trustee with full powers, authority and rights as had vested in said Hodell; said Hodell having resigned as said trustee in writing dated on the 6th day of November, 1939, and said The Union Central Life Insurance Company having appointed in writing Earl C Laningham of Pennington Gap, Virginia, as Substitute Trustee in said Deed of Trust in the place and stead of said H. L. Hodell, said writing being of record in the Clerk's Office of Lee County, Virginia, in D. B. 100, page 351, to which reference is hereby made, and having been so requested and directed by said The Union Central Life Insurance Company because of said default, to declare the entire debt secured in said deed of trust now due, the undersigned will sell at public auction the lands described in said deed of trust, being that certain tract of land situate in the Hurricane Section of the Jonesville District of Lee County, Virginia, being the same conveyed by said The Union Central Life Insurance Company unto said Harvey L. Coldiron, by deed dated on the 14th day of January, 1938, said deed being recorded in Lee County, Virginia, in D. B. 97, page 394, to which reference is made for the full and complete description of said lands.

PLACE OF SALE: At the front door of the Courthouse at Jonesville, Virginia.

TIME AND DATE OF SALE: January 6, 1940, 11:30 A. M. (C. S. T.).

TERMS: Cash.

Dated at Pennington Gap, Virginia, this December 4th, 1939.

Earl C. Laningham
Substituire Trustee
advertisement 49-5t.

Medical research in tuberculosis, made possible by the income from Christmas Seals, is going on in six universities in this country.

Notice

You can pay for your future Hospital, Medical and Surgical Service at the rate of from two to five cents a day. Write Southwest Virginia Hospitals, Inc., Wise, Virginia.

advertisement 46-12t.

Trustee's Sale

Take notice, default having been made in the covenants contained in that certain deed of trust dated on the 30th day of October, 1936, of record in the Clerk's Office of Lee County, Virginia, in D. B. 94, page 164, to which records reference is hereby made for a full and complete description of the lands therein conveyed, for the terms, conditions, covenants and stipulations therein set forth, as well as for the purposes of said trust, in which Harvey L. Coldiron and Ethie Coldiron, of Rose Hill, Virginia, parties of the first part, convey unto H. L. Hodell, of Cincinnati, of Hamilton County, State of Ohio, party of the second part, and The Union Central Life Insurance Company of Cincinnati, a corporation of Hamilton County in the State of Ohio, party of the third part, said deed of trust nominating and appointing said H. L. Hodell with power to sell property therein conveyed in case of default, and further providing that in the event of the death, refusal or inability on the part of said Hodell to perform said trust, the holder of the notes therein secured should have the right, power and authority to appoint in writing some suitable person residing within the state of Virginia to become the substitute trustee with full powers, authority and rights as had vested in said Hodell; said Hodell having resigned as said trustee in writing dated on the 3rd day of November, 1939, and said The Union Central Life Insurance Company having appointed in writing Earl C. Laningham of Pennington Gap, Virginia, as Substitute Trustee in said deed of Trust in the place and stead of said H. L. Hodell, said writing being of record in the Clerk's Office of Lee County, Virginia, in D. B. 100, page 352, to which reference is hereby made, and having been so requested and directed by said The Union Central Life Insurance Company because of the aforesaid default to declare the entire debt secured by said deed of trust now due, the undersigned will sell at public auction the lands described in said deed of trust, being that certain tract of land situate in the White Shoals District of Lee County, Virginia, on the Main or Fincastle Road, and on Dry Creek, about six miles west of Jonesville, containing in the aggregate 254 acres, more or less, according to the survey made by W. E. Thompson, County Surveyor, in April, 1920.

PLACE OE SALE: At the front door of the Courthouse, at Jonesville, Virginia.

TIME AND DATE OF SALE January 6, 1940, 11:00 A. M. (C. S. T.)

TERMS: Cash.

Dated at Pennington Gap, Virginia., this December 4th, 1939.

Earl C. Laningham
Substitute Trustee
advertisement 49-5t.

Statement By American Red Cross On War Relief

Many inquiries are being received from our Chapters, the public and the press as the relation of Red Cross war relief work to the efforts of many special committees and organizations which have recently been formed to render aid in some particular phase of present European hostilities.

From the outset the American Red Cross has been in close touch with the war relief situation but, mindful of our responsibilities at home, has not felt that the needs abroad were such as yet to make necessary a major campaign by the Red Cross for a war relief fund.

However, many needs exist, and those who can aid, should make their contributions promptly, either to the Red Cross or, if they prefer, to those responsible temporary agencies dealing with special phases of war relief needs. As in the past, the Red Cross will conduct its work in such a manner that other agencies may coordinate their activitives with ours so that there need be no duplication in the relief to be rendered The Red Cross from time to time invited representatives of other groups to meet with it to coordinate the various efforts and many of these groups are sending their funds to the Red Cross, designated for relief in the country in which they are interested.

It must be remembered that the Red Cross is a permanent institution; it operates under the authority of an international treaty and a Congressional Charter; and it has continuing and primary responsibilities for the conduct of Red Cross work in the United States - alike nationally and in the more then ten thousand communities where its Chapters are active through out this country

The Red Cross also has international responsibilities and immediately upon the outbreak of the present hostilities we initiated operations to meet most critical emergency needs We have sent assistance in the form of cash medical and hospital supplies and clothing to the Red Cross societies of Great Britain, France and Poland in response to their request, and to the societies of Hungary Rumania, Latvia, Esthonia and Lithuania for aid to Polish refugees.

In the past week we have been asked to send emergency medical aid to the Finnish Red Cross, and the requested supplies have already reached Finland. We have sent a representative to Finland and we are prepared to extend further aid as we gain more accurate knowledge of the needs in that country.

In war relief we emphasize, first medical and hospital aid, and in addition thousands of volunteers in our Chapters are producing surgical dressings and warm clothing in large quantities, which we are shipping as rapidly as tonnage is available.

In our recent Roll Call the public has again generously responded for the support of the regular work of the Red Cross From the outset of the European war we have sought and received contributions for relief to war sufferers of all countries, and donors may designate the peoples for which they wish to have their contributions utilized. Such designated contributions will be expended wholly and exclusively for assistance in accordance with the wishes of the donors. With the recently developed conflict in Finland we have advised all our Chapters that we welcome contributions designated for relief in that country.

As the conflict continues the needs will invitably very greatly increase and the best efforts of all will be required, if our country is to play its part in mitigating the sufferings of this catastrophe.

Norman H. Davis
Chairman, American Red Cross

Marcus Nakdimen Makes Dean's List

Mr. Marcus Nakdimen of Pennington Gap, Virginia, a graduate of the Pennington Gap High School and now a junior in the school of Pharmacy at the Medical College, of Virginia, Richmond, made the dean's list for the first quarter of the current session. In order to attain this honor the student must have maintained an average of nine ty per cent on the work of the quarter.

Christmas Seals serve two purposes; they decorate holiday mail and help fight tuberculosis.

One of the first buyers of Christmas Seals in this country was a little ragged newsboy who dropped a penny on the counter of a booth and said, "Gimme one! Me sister's got it."

—the car you want at the price you want to pay!

1—1935 Pick Up Truck
1—1936 2 Door Sedan with Heater and Radio
1—1936 2 Door Sedan with Heater

LEE MOTOR CO.
Pennington Gap, Va.

FOR BETTER USED CARS OF EVERY MAKE SEE YOUR FORD DEALER

The
Economy Store
Best Wishes for a
Merry Christmas
And a Happy New Year
Phone 31J
Pennington Gap, Va.

LEE FUNERAL HOME
Phone 98 Pennington Gap, Va.

FLANARY BROS.
Phone 78 Pennington Gap, Va.

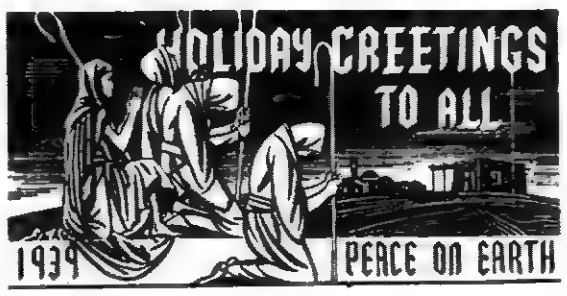

ESTES & CECIL
Ambulance Service
Phone 20 Pennington Gap, Va.

A. T. Pennington Lbr. Co.
Phone 44J Pennington Gap, Va.

S. F. Howard
Phone 83
Pennington Gap, Va.

In Full Appreciation of your Valued Patronage, with best Wishes for a Happy and Prosperous 1940
LEE DRUG CO.
Phone 85
Pennington Gap, Va.

LEE THEATRE
House Of Distinct Sound
Pennington Gap, Va.

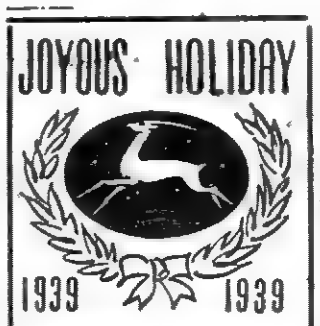

GIBSON'S
Since
1886

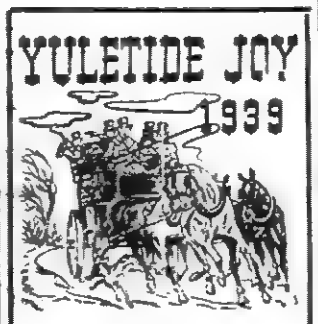

C. & G.
Auto Sales Co.
TEXACO PRODUCTS
Welcome
Drive In

J. E. Purcell & Co.
St. Charles, Va.

Orange Disc Service Station
Gulf Products
Phone 9111 Pennintgton Gap, Va.

The Great A & P Tea Co.
Where Economy Rules
J. M. Anderson, Mgr.

ONE
DAY
SERVICE

DELUX CLEANERS
Phone 181 Pennington Gap, Va.

Hobb's
Cash Store
We Welcome You
Throughout The Year 1940

E. V. Robinette
Jeweler and Optition
L. & N. Watch Inspector

Dix Auto Parts
New And Used Replacement Parts
Phone 183W Pennington Gap, Va.

And A Prosperous 1940
Lee Bank & Trust Co.
Pennington Gap—St. Charles, Va.

And a very Prosperous New Year

Old Dominion Power Co.

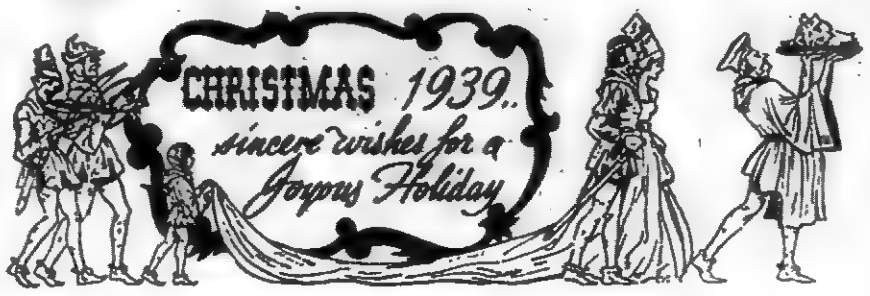

Thanking You For Your Past Business

And Hoping To Serve You Better in 1940

Pennington Hdwe. & Furn. Co.

Pennington Gap and Big Stone Gap, Va.

And A Happy
And Prosperous 1940

The

MINERS STORE

Where You Get The Best
For Less
Phone 76
Pennington Gap, Va.

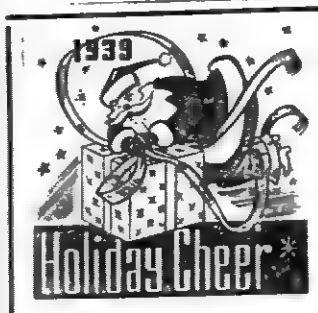

You Will Find
Better
Merchandise
At

Pennington Pharmacy

"Bring Us Your Prescriptions"

SERVICE GROCERY

MEATS AND VEGETABLES

We Deliver

Phone 25 Pennington Gap, Va.

MERRY CHRISTMAS
AND A HAPPY
NEW YEAR

Virginian Hotel
And Cafe

Phone 9108

And A

Happy New Year

New Deal Cafe

LEE MOTOR CO., Inc.

FORD V-8

Merry Christmas

and

Happy New Year

W. W. Mac Co.

5c to $1.00 Store

Pennington Gap Va.

Jessee Chevrolet Sales Co.

Sales CHEVROLET Service

Pennington Gap, Va.

SERVICE SHOE SHOP

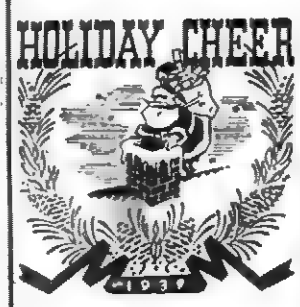

Merry Christmas
Happy New Year

Green's Cafe

Phone 30
Pennington Gap, Va.

Robinette's Coffee Shoppe

Railroad Street

We Welcome You Through The Year 1940

And The

KEITHLEY THEATRE

Appreciates Your Patronage during 1939

We Hope To Better Serve You During 1940

JONESVILLE, VA.

Kennedy's Piggly Wiggly

Thanking You for Your Past Business and Hoping to Serve you better in 1940.

Powell
Valley
Printing
Company

PUBLISHERS

POWELL VALLEY NEWS

UNIVERSITY OF VIRGINIA GENERAL LIBRARY 1819
JAN 2 '40

POWELL VALLEY NEWS

Volume 20, Number 52 — PENNINGTON GAP, VA., THURSDAY, DECEMBER 28, 1939 — $1.00 Per Year—5c Per Copy

The Christmas Ship

Santa Claus has been a familiar visitor to ships of the U. S. Navy in the past, and it is to be hoped that the white-whiskered old gentleman will not have to postpone these annual visits indefinitely.

Not that the sailors or U. S. Marines expect special favors from Saint Nicholas, but for years it has been the custom of our sea-going forces to entertain children from the vicinity of our navy yards when they come aboard ship on Christmas Day. Usually there is a big feast and a "Santa Claus" who has gifts for all the little folks who attend.

It may be that these parties will be curtailed this year, as were some of the activities of Navy Day, when throughout the nation official orders closed navy yards and other naval establishments as a precaution against sabotage and espionage. If so, the bluejackets and marines may find some other way to entertain their juvenile guests.

The custom started aboard the U. S. S. New York in 1915, and spread rapidly to other ships of the Navy. The funds for entertaining the children were donated by the bluejackets and marines who found the smiles of the happy youngsters more than an ample reward.

Two years after its first Christmas party, the New York, which had become known as the "Christmas Ship," left suddenly to join naval forces in European waters. The ship had expected to be in an American port, but Christmas found the vessel at Edinburgh, Scotland.

The crew decided that a child was a child, whether American or Scotch, so about 125 waifs, many of whom were war orphans, were rounded up and brought to the ship in buses. They were given a good dinner, toys, presents and two bright silver shillings—probably the most cash they had ever possessed at one time.

Since then the custom has grown by leaps and bounds, ship after ship adopting an idea which proved to be equally popular with the youngsters and their seagoing hosts.

The Mehodist Church

H. O. Troy, Pastor

R. S. Orr, Superintendent

Sunday School—9:30 a m.

Morning Worship—10:45 a. m.

Young Peoples Service—5:45 p. m.

Evening Worship—6:30 p. m.

Midweek Prayer Service Wednesday at 6:30 p. m.

Here's one about a burglar's son who was born with a silver spoon in his pocket.

White Shoals

Mr. Earl Collins and Mary Manning was married December 20th.

Mrs. Birtie Kyle and her nephews, George and Jim Blankenship, of Rochester Ill., are spending a few days here visiting relatives.

Born to Mr. and Mrs. Curt Minton a daughter who has been given the name, Martha Jane.

Mr. and Mrs. Lee Cordron have recently moved to their home near Atlanta, Georgia.

Mrs. Smith Carter and children are spending the holidays at their home here. Mrs Carter is employed at Harlan, Ky. teaching school.

Kermit and Phil Smith spent a few days recently visiting their uncle and family near Atlanta, Ga.

Mr and Mrs. Ray Collins spent Christmas with their parents, Mr. and Mrs Jim Collins at Fairview

Home Demonstration Club Meets

The Elk Knob Home Demonstration Club Meeting held December 15 was enjoyed by sixteen (16) members and guests

Our hostess, Mrs. S. J Shelburne surprized two members with birthday cakes fit for a king along with the most delicious turkey dinner after which games were enjoyed and gifts were exchanged.

Pine cones were tipped in gold, silver and bright enamels. Several members carried out these decorations in their homes for Christmas with pleasing results.

Christian Church

W. B. Moore, Pastor

Bible School—9:45

S. H. Orr — Superintendent.

Devotion and Communion—10:30

Preaching —11:00 a m

First and Third Sunday Nights—7:00.

Christian Endeavor meetings—6:00 p. m.

Mrs. Maggie King and Mrs. W. B. Levesay—Superintendents.

Missionary and Ladies Aid Societies meet jointly first Thursday each month—2:00 p. m.

A hearty welcome awaits any who want to come and worship with us, at these and all other services at this time.

Boss: "You're fired!"

Clerk: "May I have the afternoon to break the news to my wife?"

Flatwoods Society Meets

The Flatwoods Society met for the regular meeting Wednesday, December 20, at the home of Mrs. Lena Frazier. Mrs. Garnette Graham was program leader for the day.

The program was opened by scripture readings by Estelle Hounshell and Mrs. Katherine Graham, which was followed by a few minutes of silent worship. Reports on the program were rendered by Mrs. Ola Russell and Mrs. Grace Smith.

The home was beautifully decorated in Xmas motif and a beautiful Xmas tree. There was an exchange of gifts and delicious refreshments were served to the following members

Mrs. Grace Smith
Mrs Ola Russell
Estelle Hounshell
Mrs. John Warner
Katherine Graham
Mrs. Dorothy Gilliam
Blanche Carter
Mrs. French Graham
Lena Frazier

One new member was added to the Society.

The next meeting will be held at the home of Mrs. Dorothy Gilliam, January 17th.

First Baptist Church

Glenn F. Wilts, Pastor

SERVICES

Preaching each Sunday—10:45 a. m and 7:00 p. m

Bible School, each Sunday—9:30 A M

J W Quinley, Supt.

Baptist Training Union each Sunday—6:00 p. m.

Miss Ruth Stout, Director.

Midweek Prayer Service—Wednesday—6:30 p. m.

THIS CHURCH EXTENDS A CORDIAL WELCOME TO YOU

Typical Titters

There was a young fellow who sat
Quite thoughtlessly flat
On his hat.
He reposed there a while
And so altered its style
That he uses it now as a mat.

There was a young lady from Clyde,
Of eating green apples she died;
Within the lamented
They quickly fermented,
And made cider inside her inside.

A highly accomplished young bride
Concocted a salad with pride;
But how cruel is fate!—
Her degenerate mate
Preferred cabbage, with beans on the side!

The Traveling Healer

"It was recently recorded that two men, claiming to be doctors, stopped at a farm house and promptly discovered that a mole on the face of the farmer's wife was 'cancer'. Frightened by this information, the way was paved for the persuasive sales talk that these bogus physicians glibly presented. Separated from twenty dollars of their hard earned money, painfully worried over the diagnosis, and having acquired a sure cure salve which was merely colored vaseline, the fact that they had been duped both regarding the existence of the direful direful disease and the miraculous cure eventually came came to light. The moral of this story is to beware of traveling healers and their wares, states Dr. I. C. Riggin, Commissioner of Health.

"While fortunately the number of these fakers constantly is dwindling, due somewhat to improved information facilities that make apprehension easier, some of these unscrupulous gentry still ply their nefarious trade, choosing the more isolated localities for their activities. Thus, peddlers of glasses that are guaranteed to cure all sorts of non-existent eye defects, specialists in correcting constipation, purveyors of salves, and salesmen of 'thorapoutic' lamps, and other articles, the use of which (always for a stiff price) is alleged to be more valuable than the treatment of the local physicians, such commercial adventurers occasionally put in their appearance in rural districts and with varying success victimize a proportion of those who are foolish enough to listen to their story and gullible enough to believe the absurd claims made.

"It should be understood that the local physicians are the real guardians of one's health, and either have at their disposal the most modern and scientific treatment for actual illnesses, or can recommend where it can be obtained. Consequently, to put confidence in one's medical advisor rather than in the itinerant miracle-man is to display good judgment both with respect to one's pocket book and one's health."

Jonesville Baptist Church

F. C Knicely, Pastor
Jonesville, Va.

Sunday School—10:00 a. m.

Morning Worship—11:00 a. m.

WE DO JOB PRINTING

Soil-Depleting Goal Set

Next year's program has a national goal of not over 270 to 285 million acres planted to soil-depleting crops, the same as the 1939 goal. With normal yields this acreage is sufficient to provide supplies of our major crops for all domestic needs, for export requirements, and for an adequate reserve.

In the 1928-32 period an average of 308 million acres were annually planted to soil-deploting crops. The general objective of the AAA program is that the difference of about 36 million acres in 1940 will be planted to soil-conserving rather than soil-depleting crops, and that even on the 270 to 285 million acres that necessarily must be planted to soil- depletiug crops, some conservation practices will be observed.

The 1940 United States acreage goals of crops grown in Virginia that are included in the AAA program are wheat, 61 to 65 million; cotton, 27 to 29 million; peanuts, 1,550, 000 to 1,600,000; potatoes, 3,100,000 to 3,300,000; flue-cured tobacco, 700 to 770 thousand; burley tobacco, 360 to 370 thousand; fire-cured and dark air-cured tobacco, 155 to 165 thousand; commercial vegetables, (acreage equivalent to 1936-1937 average); and general crops, 145 to 150 million

Large supplies of flue-cured and burley tobacco account for lower acreage goals in 1940 than in 1939. The wheat allotment is 7 million acres higher.

Payments Adjusted

Due to lower flue-cured and burley tobacco acreage goals in 1940 than in 1939 because of increased surpluses on hand, the rates of payments on those crops were increased slightly over last year The rate on wheat was lowered because a larger national acreage allotment was provided. The cotton rate was also decreased because of higher yields, and an expected higher participation by farmers in the 1940 program

In addition to the previously-mentioned performance payments, Virginia producers of wheat, cotton, and tobacco will receive parity payments from an appropriation for that purpose, provided the 1939 season average price of those crops is less than 75 percent of parity Parity means the average price received by farmers for those crops, except tobacco, in the period 1909 to 1914. For tobacco the base period 1919 to 1929.

Approved Soil-Building Practices To Bring Payments

The 1940 Agricultural Conservation program, recently announced by the Agricultural Adjustment administration, offers more opportunities to Virginia for soil conservation than did the 1939 program, says S K. Cassell, state executive officer. Farmers of this state who participate in the program may aggregately earn approximately $6, 500, 000

In determining national acreage goals for principal crops, and the rates at which participating farmers can earn payments, the AAA encourages practices which normally are not carried out on a large number of Old Dominion farms. The new program also increases the opportunities for participation by by owners of small farms. Approximately 135,000 farmers of this state participated in 1939.

"Insofar as authorized funds permit, the 1940 program continues the efforts of farmers toward abundance for the nation's consumers, conservation of our vital soil resources, and parity income for agriculture," said R. M. Evans, AAA administrator.

Motorists Give Uncle Sam $3,700,000 In Gasoline Taxes

Virginia motorists will pay to the federal government during 1939 a total of $3,700,000 in gasoline taxes E. A Kyhn, secretary of the Virginia Petroleum Industries Committee, estimated today. This will be an increase of 8.2 per cent over 1938 and is additional to the $17,982,000 that the motorists will pay in state gasoline taxes during the year.

"The federal gasoline tax adds 20 per cent to the tax cost of gasoline purchased in Virginia," said Mr Kyhn.

"Originally enacted by Congress in 1932 as a 'temporary' levy, the duplicating federal tax has been extended repeatedly, despite the fact that gasoline is already overtaxed by many states. Many members of Congress have stated that the federal tax should be repealed, and approximately half of the legislatures of the states have petitioned Congress to stop subjecting motorists to double tax jeopardy, pointing out that gasoline taxation should be reserved exclusively for the states."

WE DO JOB PRINTING

Farmers To Get Payments

Payments on the normal yields of allotted acres of cotton, tobacco, wheat, peanuts, potatoes, and commercial vegetables will again be made to farmers in Virginia and other states who cooperate with the program and plant within their individual farm acreage allotments. The rates at which those payments, commonly known as performance payments, will be made on crops grown commercially by Old Dominion farmers are: cotton, 1.6 cents per pound; wheat, 9 cents per bushel; peanuts, $2.50 per ton; potatoes, 3 cents per bushel; flue-cured and burley tobacco, 1 cent per pound; fire-cured and dark air-cured tobacco, 1.2 cents per pound, and commercial vegetables $1.50 per acre.

For example, if a farmer's allotment of flue-cured tobacco is four acres and he plants within his allotments he will earn a performance payment of one cent per pound on the normal production from his allotment because he did not plant more than four acres to this soil- depleting crop. The normal production and an acreage allotment for each crop in the program, are established by the county committee for each farm in the country. If plantings of any crop on which acreage allotments are established are in excess of the farm allotment, deductions will be made from the farmer's payments.

Presbyterian Church Of Lee County

Rev. G. Sexton Buchanan
Pastor

Monthly Calander Of Services:

1st Sunday 11 o'clock—Lee Church, Jonesville.

2nd and 4th Sundays 11 o'clock—Mt Carmal, Rose Hill.

3rd Sunday 11 o'clock—Pennington Gap High School Auditorium.

Young People's Meeting and Worship Services Each Sunday Evening—6:30 o'clock, Mt. Carmal.

Prayer, Bible Study and Fellowship Service, Wednesday—6:30, Mt. Carmal.

Public cordially invited and welcomed to all services.

Office Manager: "Do you know what happens to little boys who tell lies?"

Office Boy: "Yes, Sir. When they are old enough the firm sends them out as salesmen."

In order to jingle coins in your pocket you've got to shake a leg.

Powell Valley News
Published by
Powell Valley Printing Co.,
EVERY THURSDAY
PENNINGTON GAP, VA.

B. C. CULBERTSON Manager

One Year.....$1.00
Six Months.....60
Three Months.....35

Obituaries.....$1.00
Card of Thanks.....0.50
Advertising Rates on Application

Entered at the Postoffice at Pennington Gap, Virginia, as mail matter of the second-class.

Ring In The New

As we celebrate the coming of the new year and tack the 1940 calendar up on the wall, it makes a lot of difference in looking back and in looking ahead whether we consider things from the point of view of the whole world, or just of the United States.

The world, and especially Europe, will probably find little reason to remember 1939 with affection. But this country—though worried and shaken by the reality of a war abroad—finds certain aspects of the picture that ought to cheer it up

One of the chief of these is the appearance of a business recovery that this time seems to be the "real thing." Not a war boom, but an industrial upsurge that is meeting the long delayed needs of Americans the country over, it shows promise of continuing the march towards higher standards of living that has in the past been typical of this nation as of no other.

Continuation of this drive towards prosperity on a sound basis, of course will depend upon keeping certain fundamentals in mind Some of these have fallen into neglect during the years of depression, and New Years is a logical time for all Americans to get them clearly in mind again. In this light it would be well for all of us who have this country's welfare at heart to make a resolution to support and encourage the following fundamentals whenever the opportunity presents itself:

(1) Preservation of liberty for individuals as long as it does not conflict with the public interest.

(2) Maintenance of government in the place allotted to it by the Constitution—as the people's servant not as their master.

(3) Government through the orderly processes provided by the law, rather than by decrees and bureaus

(4) Avoiding extravagance in government wherever it is found to exist, so that the taxes collected from the people may be used entirely for the people's welfare.

(5) Raising of the American standard of living to even higher levels by adherence to the time-tested principles of individual private enterprise and incentive.

(6) Keeping secure our three freedoms—representative political democracy, religious and other liberties, and private enterprise—realizing all must stand or fall together.

If we keep these resolutions in mind. maintain these national aims, all of us as individuals can look forward to a happy and prosperous New Year and many more to come

Shattered Hope

Two Scotchmen were out mountain climbing when one of them slipped and fell over the side of a cliff The other, peering over the edge saw his companion holding on almost by his fingernails above a fearful drop

"Are you all right, MacPherson?" shouted the one in safety.

"Not exactly that," said the other, "but if you will run down to the village and get a rope I'll try to hang on till you get back Hurry, for Heaven's sake!"

His companion disappeared and was gone for nearly an hour. Suddenly his face appeared above the edge of the cliff.

"Are you still there MacPherson?" he called down.

"Aye," in a low, weary tone "Have you got the rope?"

"No, indeed! The dirty dogs in the village wanted $2 for it!"

Lamb's Chapel

Many attended church services at Lamb's Chapel Sunday afternoon The preaching services were conducted by the Rev. Way, pastor of the church Rev. Thomas Lamb from Middlesboro, Ky., was present for the services. A Christmas box was given after the Sunday School, through the courtesy of Reuben Lamb.

Morgan Trent is confined to his home with flu.

Rev. Thomas Lamb, a member of Lamb's Chapel, made an interesting talk at the church Saturday evening.

Pennington Gap Bears To Pay Off Deficit

J W. Green, one of the directors of the Pennington Gap Lee Bears, said tonight that intensive efforts were being made to raise the necessary funds to pay off the club's deficit in order that the town might stay in the Appalachian league in 1940.

Mr. Green said that the club directors have until January 21 to raise this money, and asked the cooperation of every fan in the county.

Pennington Gap, with one of the finest baseball parks in professional ball, has been in the Appalachian league since its reorganization.

Return From The Races

Return From The Races, by Italo Bottie, one of the many beautiful South American landscapes which will be included in the forthcoming first comprehensive exhibition of the art of Argentina to be held in the United States. The exhibition will open on January 16 in the Virginia Museum of Fine Arts, Richmond, and will continue through February 26. Over 200 paintings, pieces of sculpture, prints and etchings will be included in the show. The exhibition will be the highlight of the American art season this year, and is expected to attract thousands of visitors to Richmond.

Wheeler

A large crowd attended the Christmas program presented at the Primitive Baptist Church near the Crossing Friday night.

Miss Dora Arnold will visit relatives and friends at Rogersville and Kingsport this week.

Bob Rush, Knoxville, Tenn., was a guest of relatives here recently

Mr, and Mrs Joe Parkey and family visited relatives near Jonesville Sunday.

Mr and Mrs J. S. Arnold had as guests Christmas Day Mr. and Mrs L J Bolinger, Harlan, Ky. Mr. and Mrs Walter Arnold and daughters, Hilda and Audrey, Mr and Mrs. Carl Arnold and son and Otis Arnold, all of Kingsport, Tenn., and Moss Shipman of Middlesboro

Mrs Virginia Tankersley is visiting relatives at Jenboden this week.

Mrs. Isabelle Warren is seriously ill.

Misses Mary Hendrick, Jean Morrell and Dorothy King of Kingsport, Tenn., were visiting friends recently.

Mother: "Doctor, my little boy who swallowed the half dollar, how is he?"

Doctor—"I don't see any change yet."

Doctor—"You must avoid all forms of excitement"

Male Patient— But, Doctor, can't I even look at them pass on the street?

Rastus was asked what regiment he would join if another war occurred, and it was suggested that probably he would like the cavalry. "No," said Rastus, "When they sound 'The Retreat' I don't want to be hampered by no horse."

We know a girl so dumb she thinks South Bend is an exercise.

Silver Leaf

Mr. and Mrs. Ewing Brent and baby of Speedville, Tenn., has been spending the Christmas holidays with his brother, George Brent and family, in this community.

Maxwell Snodgrass of the Jonesville CCC camp spent the holidays with his grandparents, Mr. and Mrs. John Martin near Silver Leaf.

The Rev. Way filled his regular appointment at Silver Leaf Saturday night and Sunday morning.

Mrs. Jim Rouse and her threee children of Tennessee spent Sunday night sister Mrs George Brent, and family.

The Mt. Olivet Christian Church had a Christmas tree for the Sunday School Saturday night.

Jessie Mae Thompson, Freda and Garden Fletcher and Ada Katherine Davis are spending the Christmas holidays with homefolks.

Mary Robinson, Rose Hill, attended the BYPU at Silver Leaf Sunday night.

Keith and Frank Martin Pennington Gap spent the week-end in this community visiting relatives.

Mr and Mrs. George Brent and Ewing Brent were in Rose Hill Friday on business.

Doctor—"Nothing but an operation will save your life."

Patient—"How much will an operation cost?"

Doctor—"About five hundred dollars."

Patient—"But I have only a hundred dollars."

Doctor—"Well, in that case, lets see what pills will do."

WE DO JOB PRINTING

Wanted His Money's Worth

A Scotchman had just been a witness to a long picture and long vaudeville act which seemed to be very amusing to every one keeping the audience in an uproar of laughter.

On coming out the old Scotchman stopped at the ticket window and asked for his money back

"Why, Sandy, did'nt you enjoy the program?" asked the ticket girl in surprise.

"Yes, indeed," replied the Scot, "but they had the Orchestra behind the curtain and I coul'n't see the Drummer juggling his stick.!"

SUBSCRIBE TO THE POWELL VALLEY News

FREE! If excess acid causes you pains of Stomach Ulcers, Indigestion, Heartburn, Belching, Bloating, Nausea, Gas Pains, get free Sample. Udga, at Pennington Pharmacy.

advertisement 40 16t

Say It With Flowers"
For All Occasions
Home Grown Flowers
Expert Designers
NORTON FLORAL COMPANY
FRANK HORSAN, Mgr.
Telephone NORTON 280
Member F. T. D. A.

Child Listless?

Scolding won't help a child who is listless, dull or cross from constipation. But the Week-End Cleansing will! Quicker relief may be wanted when constipation has your boy or girl headachy, bilious! Tonight or next week-end, Syrup of Black-Draught used by simple directions will relieve quickly, gently. Children like this *all* vegetable product! Syrup of Black-Draught comes in two sizes: 25c and 50c.

They were leaving the hotel room.

"Have you forgotten anything?" she asked him.

"I don't think so," he replied: "I've got all the towels, the Gideon Bible and the dresser scarf."

Here's one about a burglar's son who was born with a silver spoon in his pocket.

Beware Coughs
from common colds
That Hang On

Creomulsion relieves promptly because it goes right to the seat of the trouble to loosen germ laden phlegm, increase secretion and aid nature to soothe and heal raw, tender, inflamed bronchial mucous membranes. No matter how many medicines you have tried, tell your druggist to sell you a bottle of Creomulsion with the understanding that you are to like the way it quickly allays the cough or you are to have your money back.

CREOMULSION
for Coughs, Chest Colds, Bronchitis

RENEW
OLD FRIENDSHIPS
AT THE START OF THE
NEW YEAR

LONG DISTANCE RATES ARE REDUCED FOR NEW YEAR'S

The reduced night and Sunday rates for calls in the United States and Canada will be in effect between 7 p.m. Saturday, December 30, and 4:30 a.m. Tuesday, January 2. You may save as much as 40% of the daytime rate.

*Day rates apply on calls to Alaska, Hawaii, Puerto Rico.

The C. & P. Tel. Co. of Va
Pennington Gap, 12000

Don't Spread Your Cold Cough
Get Mentho-Mulsion

A cold cough seriously endangers you, your family, and your business associates. Illness from colds and coughs causes more loss of time than all other diseases combined.

If you have a cough due to a cold, get Mentho-Mulsion, the guaranteed medicine, today. If Mentho-Mulsion fails to stop your coughing immediately and get you entirely over your cold cough quicker than any medicine you ever tried, ask for your money back.

Mentho-Mulsion is more than an ordinary medicine. It contains vitamins A and D to build your cold resistance, and seven soothing, healing oils and unguents, including highest grade beechwood creosote for penetration. Genuine California fig syrup gives Mentho-Mulsion a taste the whole family will like. It clings to the membranes so its soothing, healing ingredients act faster, better. An Ohio minister recently said from his pulpit:

"Attendance at church is necessary for human welfare, but don't endanger the congregation with a cold cough when Mentho-Mulsion is so inexpensive and easy to obtain."

Mentho-Mulsion is endorsed by your neighbors and guaranteed to prove satisfactory or money back.

LEE DRUG STORE

Fried Chicken & Steak Dinners
Open Every Night Until 12
MOORE'S CAFE
Phone 58 Jonesville, Va.

Social and Personal

Mr. and Mrs. Jack Moore of Maryville, Tenn., visited Mr Moore's father, Rev. W B. Moore and family through the Christmas holidays

Mrs. S. F. Smalley continues ill at her home.

Mr and Mrs. W. D Simpson and daughter, Marie spent Christmas with Mr and Mrs. A J. Galloway

Marie returned on Tuesday to her work, being employed by the Aeolian Music Co of Mo.

Mr. and Mrs. C F. Gilley and little daughter of Clifton Forge, are spending the Christmas holidays with homefolks

Mr. and Mrs. Beattie Feathers and children of Knoxville, Tenn., are spending the holidays with Mrs Feather's mother, Mrs. Iva Williams.

Mrs. Pauline Napier of Harlan Ky., spent the week-end with homefolks.

Mr. and Mrs. Corper Lundy of Norton were Sunday guests of Mr and Mrs Henry Nolen and Mr. and Mrs. Jack King.

Mr. and Mrs Morgan Maiden spent the Christmas holidays with Mr. Maiden's parents at Marion, Va.

Mrs. P H. Marcum of Appalachia is visiting her daughter, Mrs C. E. Legg.

C. W. Milhorn, Jr., of Johnson City, spent last week with his wife and little son at the home of Mr. and Mrs. C. W. Adams.

Mr. and Mrs. Steve Tomilson of Johnson City, spent Christmas with Mrs. Tomilson's parents, Mr. and Mrs. T. H. Pugh and family.

Mrs. Rufe Robbins and daughter, Peggie, Mr. and Mrs. Winston Robbins of McCommis, West Virginia, were visitors here recently.

Mr and Mrs. W. A. VanHuss, son and daughter, Harry Lawrence and Monette, of Corbin, Ky., spent Christmas with Mr. and Mrs. Leo VanHuss.

Bill Fleenor of Eagan, Tenn, spent Christmas with his brother, John and Mrs. Fleenor

A group of icehouses went up in flames recently and according to a newspaper report, "twelve hundred tons of ice were reduced to ashes."

Cop: "Why didn't you scream soon as he touched you?"

Old Maid: "I didn't know he just wanted my money."

Jack Rogers of Pontiac, Mich, is visiting his parents, Mr. and Mrs. Dave Rogers and family.

Mrs. Paul Robinson and little son of Middlesboro, Ky., spent the week-end with Mr. and Mrs. E. C. Hall.

Mr. and Mrs Tom Seals of Kingsport, Tenn. were visiting relatives here Sunday.

Mrs. Victoria Hurst is visiting her son, Harold, and Mrs. Hurst at Harlan.

They Say . . . .

"Not only our own civilization, but every civilization of which we have any knowledge, has grown and flourished because of the work of the men of industry, and each one of these civilizations in turn has dwindled and decayed when the incentives producing industry have been destroyed the minds of the people turned from the production of new wealth to the distributing of that which already exists."—S. WELL UTLEY, Pres., Detroit Steel Casting Company

"The adventurous dollar must be encouraged to industry so that industry may expand and implement itself to meet new national demands." RAOUL E. DESVERNINE, Pres. Crucible Steel Co. of America

"That which we call progress has not come because the mind of men is better than it was thousands of years ago, but because the developments of industry have enabled these minds to accomplish results impossible in former times."—S. WELLUTLEY, Pres., Detroit Steel Casting Co.

Big Spring Union

Little Helen Ramsey who has been spending a few weeks with her grandparents here has returned to her home at Three Point Ky.

Glenn Carmack, who is employed in Indiana, is visiting his parents, Mr and Mrs. M L. Carmack

Shopping in Middlesboro last week were Misses Sylvia Estep, Georgia Collins and Cinda Britain C. L. Estep Tilmon Cosby and son, Daniel, Mr Bud Carmack and son Glenn, and daughter, Ruby

Several from here attended the funeral of Alva Williams.

Mrs. Walter Nevils was visiting her parents, Mr. and Mrs. Tip Brooks, at Caylor, Thursday.

A large crowd attended the Christmas program given at the school here.

Record Number of Disasters Reported by Red Cross for Year

The American Red Cross gave emergency relief and rehabilitation aid to 130,000 sufferers of 157 disasters in the United States during the fiscal year ended June 30, according to a report submitted by DeWitt Smith, newly appointed director of the Red Cross disaster relief service.

Mr. Smith said the number of disaster operations exceeded that of any previous year, with cloudbursts, epidemics, fires, windstorms, snowslides, and other catastrophes striking in 42 states and the territory of Alaska. Red Cross disaster relief expenditures totaled $3,276,109 for the year.

"Since its founding in 1881 the Red Cross has aided victims of 2,495 disasters here and abroad, expending $143,000,000 for rescue, food, clothing, shelter, medical and nursing aid and the permanent rehabilitation of families unable to re-establish themselves," Mr. Smith said.

Last year the Red Cross helped 41,000 enlisted men or their families through its workers stationed at Army, Navy, Marine Corps and Coast Guard Stations and through Red Cross chapters from coast to coast. Recent Congressional action to increase the United States armed forces has necessitated expansion of this vital service to enlisted men by the Red Cross.

A grant of $25,000 was also made to the American Hospital in Paris to evacuate American patients from the hospital and to purchase in the United States a 100 bed hospital unit for shipment to the American organization, it was said.

To meet needs which were thought likely to result from bombardment of rural villages and the passage of hostile armies, the Red Cross called upon 21 of its large city chapters to roll surgical dressings of a special new type for European warfare injuries. More than 500,000 yards of gauze were purchased and 40,000 pounds of cotton, enough to make 157,000 surgical dressings.

On September 2, the American Red Cross announced it was organizing to meet repatriating American citizens at seaport cities through chapter reception committees. Citizens without resources were given temporary shelter, and aided to resettle in their former homes or work.

Between September 5 and 7, the American Red Cross cabled $20,000 through the State Department to help American survivors of the "Athenia," who had been taken into Irish and Scotch ports.

Red Cross chapters were instructed to accept funds for the purchase of supplies for impartial distribution and funds for purchase of supplies for a designated country to be expended through the Red Cross society of that nation.

"The Red Cross is not interested in the origins of the present conflict," Chairman Davis declared following his cabled offer of assistance to the International Red Cross Committee. "As a part of the great International Red Cross it is our duty to do what we can to aid the helpless civilians who will suffer during the hostilities."

Union Chapel

Mr. and Mrs. Ballard Goins, Monroe, Mich are visiting his mother and son Mr Cornie Goins and Claud Goins.

Mr and Mrs. Tilman Bryant and daughters Deloris and June, Mr and Mrs Jim Bryant Jay and James Edward Bryant and Wade Lambert were in Middlesboro Friday.

Porter Monk was in Middlesboro Saturday.

W. D Bryant, Middlesboro, visited Mr. and Mrs Jim Bryant recently.

J. W. Bryant, Bonnie Bulow and Da Bryant Mr and Mrs Tilmon Bryant and daughters Deloris and June were dinner guests of Mr. and Mrs. W F Bryant at Gibson Station Christmas Day

Miss Willie Mae Bryant, Gibson Station, is visiting Misses Deloris and June Bryant this week.

The downfall of man is usually caused by the upkeep of women.

THANK GOD, WE'RE AMERICANS!

Garner Organization Claims 461 Delegates on 1st Ballot

DALLAS, Texas — John Nance Garner, vice-president of the United States, will go into the next Democratic national convention with over 461 votes pledged to him, according to E. B. Germany, chairman of the State Democratic Executive committee and co-chairman of the Texas Garner-for-President committee.

"We are convinced, from the deluge of pledges we have received at the Dallas headquarters, that there is a genuine popular demand for the nomination of Mr Garner on the Democratic ticket. This comes, not from one section or group of states, but from the entire nation. From Oregon and Vermont, and from Georgia to the Southwest, we are getting the most enthusiastic protestations of friendship and admiration for our stalwart Texas statesman.

"Mr. Garner's way of thinking has captured the public imagination of the middle ground of America's straight-thinking citizenry. If the politicians do not listen to the voice of the people in 1940, I predict that the Democratic party as an organization won't be worth shooting. I have heard many comments that the politicians are going to pick the next candidates for both the Democratic and Republican parties My advice to them in both parties is to listen to what the people are thinking. If they don t heed the deep longings of the mass of America's citizenry, they will be politically dead after the next election. I repeat: If the Democratic politicians attempt to thwart the will of the people in the next convention, the party of Jefferson and Jackson won't be worth the effort to put it out of its misery."

In outlining the strength that he claims for the Texan, Mr. Germany pointed out that out of 1,100 votes in the Democratic convention, the south and border states will furnish Mr. Garner with 286, the chief block of which is represented by the 46 votes from Texas. The southwest and western states, without counting California, and taking but two of the farm states, Nebraska and Wisconsin, will yield Mr. Garner a total of 461 votes.

"Now I am not including in this forecast of 461 the 210 additional votes indicated from the states of New York, Pennsylvania and California," declared Mr. Germany. The Gallup poll in the last three weeks has printed definite forecasts of public opinion from these three states, which together have 19 percent of the total convention strength. These polls show, assuming that the President will not be a candidate which is the only way that Democrats believing in the continuance of its traditional party policies can think, that Mr. Garner is the choice of over 50% of the Democrats in New York and California and of over 60% of the Democrats of Pennsylvania.

Out of these three states, two will give Mr. Garner a clear majority of the convention, the Texas leader pointed out.

"There is no question in my mind," declared Mr. Germany, "that the people of the United States have very definite convictions on the coming presidential campaign. The principles involved weigh deeply on citizens everywhere They embrace Mr Garner because he stands for a principle that finds welcome reaction in every human being who worries and sometimes wonders on the future of his country.

"Mr. Garner's nomination by the Democrats of this country is inevitable. It is ordained in the hearts of the American people, and I view his nomination and subsequent election as certain, with the present trend of events."

Big Spring Union

The Big Spring Union school gave a Christmas program Sunday afternoon.

Elmer Williams, Lilard Dorothy Saylor and Ama Yeary attended the church service at Red Hill Sunday.

Ray Chadwell was a dinner guest of Emer and Luther Williams last Monday

Mr. and Mrs Lon Estep have moved here from Monroe, Mich.

Mr. and Mrs Ray Owens spent the week-end with homefolks at Riverside

Floyd and Gilbert Saylor made a business trip to Cumberland Gap last Sunday.

Large crowds have been attending the Sunday school at Big Spring Union

Mr. and Mrs. Paskey Ramsey and family, Three Point, Ky., spent the week end with the C. L. Estep family.

Mrs. Addie Daniels remains ill at her home.

WE DO JOB PRINTING

SUBSCRIBE TO THE POWELL VALLEY News

Ida Moore Carter, an infant, who sues by Roy L. Carter, her next friend,....Complainant

Vs.

Charlie Carter.....Defendant

The object of the above styled suit is to obtain a divorce a vinculo matrimonii upon the grounds of desertion for more than two years.

And it appearing by affidavit filed that said defendant is not a resident of this State, it is, therefore, ordered that the said defendant do appear within ten days after due publication of this order in the Clerk's Office of our said Circuit Court and do what is necessary to protect his interests.

It is further ordered that this order be published once a week for four successive weeks in the Powell Valley News, a newspaper published in Lee County, Virginia, and it is further ordered that a copy of this order be posted at the front door of the Court house of Lee County, Virginia on or before the next succeeding Rule Day and another copy be mailed to the defendant at his last known post office address.

Copy Teste: D. C. Sewell, Jr., Clerk.

R. B. Ely, p. q.

advertisement 51-4t.

And then there was the lady who stayed at the cave of echoes for a week trying to get the last word.

Notice

You can pay for your future Hospital, Medical and Surgical Service at the rate of from two to five cents a day. Write Southwest Virginia Hospitals, Inc., Wise, Virginia.

advertisement 46-12t.

Trustee's Sale

Take notice, default having been made in the covenants contained in that certain deed of trust dated on the 30th day of October, 1936, of record in the Clerk's Office of Lee County, Virginia, in D. B. 94, page 164, to which records reference is hereby made for a full and complete description of the lands therein conveyed, for the terms, conditions, covenants and stipulations therein set forth, as well as for the purposes of said trust, in which Harvey L. Coldiron and Ethie Coldiron, of Rose Hill, Virginia, parties of the first part, convey unto H. L. Hodell, of Cincinnati, of Hamilton County, State of Ohio, party of the second part, and The Union Central Life Insurance Company of Cincinnati, a corporation of Hamilton County in the State of Ohio, party of the third part, said deed of trust nominating and appointing said H. L. Hodell with power to sell property therein conveyed in case of default, and further providing that in the event of the death, refusal or inability on the part of said Hodell to perform said trust, the holder of the notes therein secured should have the right, power and authority to appoint in writing some suitable person residing within the state of Virginia to become the substitute trustee with full powers, authority and rights as had vested in said Hodell; said Hodell having resigned as said trustee in writing dated on the 3rd day of November, 1939, and said The Union Central Life Insurance Company having appointed in writing Earl C. Laningham of Pennington Gap, Virginia, as Substitute Trustee in said deed of Trust in the place and stead of said H. L. Hodell, said writing being of record in the Clerk's Office of Lee County, Virginia, in D. B. 100, page 351, to which reference is hereby made, and having been so requested and directed by said The Union Central Life Insurance Company because of said default, to declare the entire debt secured in said deed of trust now due, the undersigned will sell at public auction the lands described in said deed of trust, being that certain tract of land situate in the Hurricane Section of the Jonesville District of Lee County, Virginia, on the Main or Pocatalo Road, and on Dry Creek, about six miles west of Jonesville, containing in the aggregate 254 acres, more or less, according to the survey made by W. E. Thompson, County Surveyor, in April, 1920.

PLACE OF SALE: At the front door of the Courthouse, at Jonesville, Virginia.

TIME AND DATE OF SALE January 6, 1940, 11:00 A. M (C. S. T.)

TERMS: Cash.

Dated at Pennington Gap, Virginia., this December 4th, 1939.

Earl C. Laningham
Substitute Trustee

advertisement 49-5t.

Some men believe in love at first sight—first sight of the shotgun.

Engines, Tractors, Boilers, Saw Mills, Wood Worging and Road Building Machinery, Well Drilling Machines, Gasoline Engines, etc.

R. P. Johnson,
Wytheville, Va.

advertisement 30-tf.

Trustee's Sale

Take Notice, default having been made in the covenants contained in that certain deed of trust dated on the 14th day of January, 1938, of record in the Clerk's Office of Lee County, Virginia, in D. B. 96, page 396, to which records reference is hereby made for a full and complete description of the lands therein conveyed, for the terms, conditions, covenants and stipulations therein set forth, as well as for the purposes of said trust, in which Harvey L. Coldiron and Ethie Coldiron, of Rose Hill, Virginia, parties of the first part, convey unto H. L. Hodell of Hamilton County, in the State of Ohio, party of the second part, and The Union Central Life Insurance Company of Cincinnati, a corporation of Hamilton County in the State of Ohio, party of the third part, said deed of trust nominating and appointing said H. L. Hodell with power to sell property therein conveyed in case of default, and further providing that in the event of the death, refusal or inability on the part of said Hodell to perform said trust the holder of the notes therein secured should have the right, power and authority to appoint in writing some suitable person residing within the State of Virginia to become the substitute trustee with full powers, authority and rights as had vested in said Hodell; said Hodell having resigned as said trustee in writing dated on the 6th day of November, 1939, and said The Union Central Life Insurance Company having appointed in writing Earl C Laningham of Pennington Gap, Virginia, as Substitute Trustee in said Deed of Trust in the place and stead of said H. L. Hodell, said writing being of record in the Clerk's Office of Lee County, Virginia, in D. B. 100, page 351, to which reference is hereby made, and having been so requested and directed by said The Union Central Life Insurance Company because of said default, to declare the entire debt secured in said deed of trust now due, the undersigned will sell at public auction the lands described in said deed of trust, being that certain tract of land situate in the Hurricane Section of the Jonesville District of Lee County, Virginia, being the same conveyed by said The Union Central Life Insurance Company unto said Harvey L. Coldiron, by deed dated on the 14th day of January, 1938, said deed being recorded in Lee County, Virginia, in D. B. 97, page 394, to which reference is made for the full and complete description of said lands.

PLACE OF SALE: At the front door of the Courthouse at Jonesville, Virginia.

TIME AND DATE OF SALE: January 6, 1940, 11:30 A. M. (C. S. T.).

TERMS: Cash.

Dated at Pennington Gap, Virginia, this December 4th, 1939.

Earl C. Laningham
Substitute Trustee

advertisement 49-5t.

36 Years on 'The Hill,' Garner Succeeds by Reason of Seasoned Experience and Sound Judgment

By BASCOM TIMMONS

John N Garner would make a great President. He has a better practical understanding of national Government than any other living man. It is his life and has been for 36 years.

Bascom Timmons

At the end of the three dozen years under the Capitol dome he is, according to the calendar, 70 years old. Off the calendar he is 50 years old and in tip-top physical condition. This vigor and physical toughness he would carry into the greatest office within the gift of the people and he would have the extra 6 years of knowledge of affairs, domestic and foreign. He came to his present place of eminence the hard way; in his public service there is no problem of Government with which he has not grappled.

Garner would make a great President because he has the proper temperament for the office. He knows when to advance and when to halt and take stock. He understands the Nation's legislative and administrative digestive system better than any man in the country. He would take no outposts he could not hold. He would be the best insurance against reaction, which so often follows unwise action. He has the poise and the patience to work for permanency. He would insist on sound legislation and coherent administration.

• • • •

Best Judge of People's Temper

He is probably the best judge of the temper of the people and their representatives in Congress, at any given time of any man in the United States. He has an uncanny perspective, which enables him to disregard the clamor of voluble and vociferous minorities and find the desires of the submerged majority. Perhaps this is because he is a typical American, neither radical nor reactionary, but progressive and forward-looking.

Garner would make a great President because of his gifts of leadership and his judgment of and ability to work with men. He has often said that most men he has known in public life were men of good will, patriotically interested in the welfare of their country. He has always found a test in sitting down with men who review problems from diverse angles, men of different experiences. He believes that out of such deliberation come sound practical, beneficial and progressive solutions. He takes to such counsel tables his own fidelity to principles, clarity of reasoning and ability to get at facts.

His judgment of men is excellent. When he became Speaker, in 1931 he demonstrated his ability to choose men for important assignments—of finding the proper man to do a job. Men were placed in roles for which they were best qualified. He has always liked to reward merit in young men, and this gave him the opportunity. Although the Democrats had a fragile majority of only three votes overnight he welded them into a cohesive, fighting organization.

• • • •

Far-Flung Network of Contacts

Because his acquaintanceship in all parts of the country is second to none I believe this far-flung network of contacts and knowledge of men would make it possible for Garner to call into service men of outstanding ability for his cabinet and other administrative places. His standard for judicial appointments would be high. He would be especially anxious to find proper men for diplomatic posts. His long experience on the House Foreign Affairs Committee imbued him with a deep and informed interest in international relations.

That Garner considers the solution of the unemployment and agricultural problems as the two outstanding challenges to the Union and that the chief attention of a Garner administration would be bent to this end, no one who knows him doubts. He likes to tackle tough problems, and here are two tough ones.

• • • •

Opposed to Government in Business

If any one is supporting Garner on the theory he would be a do-nothing President, that supporter would better begin looking for a new man to support. His would be a heads-up administration. He believes modern government must meet modern needs. He has said that "evolutionary process must go forward to meet ever-changing human needs." He would not have the Government evade any legitimate function, but he would be zealous in his endeavor to see it did not encroach on functions outside its field. "Putting the Government into business is a violation of the Nation's industrial and commercial fabric," he declared in his 1932 acceptance speech.

Garner would make a great President because he thoroughly believes in our democratic system of three branches of Government. He has been called congressional-minded. It is true he has fought invasion of the prerogatives of Congress, but he is just as firmly against trespass against the executive and judicial branches.

Believing as he does in a Government of laws and not of men, he abhors unnecessary bureaucracy and would undoubtedly seek to dissolve some of it entirely, put back in Congress some of the legislative powers it exercises, back in the courts some of the judicial powers it occupies, and back in the States some of the local powers that belong there. All this would preserve the natural dignity of the executive branch, rather than weaken it.

Garner believes, as did Grover Cleveland, that the whole art of government is simply applied common sense and common honesty, with reason, justice and tolerance as handmaidens.

• • • •

Has Vivid "Sense of Humanity"

Garner as President would be guided by a sense of humanity it was he who introduced the first general relief bill in 1932. It was a pay-as-you-go measure, and carried a tax to pay its cost. He believes in an ever-increasing standard of living for the working man and woman. He has a passionate devotion for the well-being of men and women who work for their daily bread. He has always fought monopoly and the concentration of wealth, and has insisted that the Government lay down rules to guarantee free and fair competition. He is for property rights because he believes them the very base of human rights. Ownership of property, he thinks, is one of the best guarantees of the dignity and independence of the individual. He is against favoritism in law enforcement.

Garner knows you cannot get something for nothing. He believes in constructive economy. He is the indestructible pioneer type who learned in a pioneer country how hard it is to make a dollar. He would be scrupulously careful with the taxpayer's dollar. He has the courage to resist fantastic proposals and boldly to meet an issue.

To continued efforts to find solutions of the Nation's problems Garner would take to the presidency vast experience. "Experience," to paraphrase the great Justice Holmes, "is the life of administration."

Garner loves his country, believes in it, knows it is durable and wants it to believe in itself. He wants Government to do its part toward preserving freedom of opportunity. He believes economy, thrift and self-reliance are still the hallmark of the majority of Americans.

(Released through courtesy of the North American Newspaper Alliance, Inc.)

'39 Movement Of Cotton Products Sets New Record

The movement of U. S. cotton products from mills to customers during the past year has established an all-time record, Claudius T. Murchison, president of the Cotton Textile Institute, said today.

"Today the cotton manufacturing industry is continuing to run at full, double-shift capacity to meet delivery specifications for orders on hand," Murchison pointed out. "An insistent call for goods has resulted in a tremendous decline in cotton mill inventories during the past three months, as effects of the 'use more cotton' movement become evident."

As an outstanding example of the cooperation of business in this movement, Murchison cited recent cotton usage statistics furnished the Cotton Textile Institute by a large chain store organization. Approximately 4,000,000 cotton feed bags purchased during the past year by this organization, the Great Atlantic and Pacific Tea Company, were estimated to have required the output of 4,000 acres of cotton.

The A & P report, Mr. Murchison said, pointed out that growing and processing this cotton provided a weeks work for approximately 14,400 people. The organization reported also that cotton bags used for feed are easier to handle, cleaner and have a higher resale value than bags made of foreign materials, he said.

Earlier in 1939, the A & P shifted from jute to cotton bags for the 1,500,000 barrels of flour consumed annually in its bakeries, Murchison added. For this flour, the organization uses more than 2,500,000 large bags each year. The labor required for producing these bags, including that of raising the cotton, making it into cloth and making the cloth into bags, was found to provide a week's work for approximately 18,000 persons, while the yield from about 5,000 acres of cotton is required.

The "use more cotton" movement, Mr. Murchison pointed out, has been backed by numerous concerns. Early this year, intensive sales aid was given cotton producers by food chains and other retailers during National Cotton Week. More recently, he said, increased use of cotton bags has been reported by large bean shippers in Colorado and Michigan.

American mills, the Cotton Textile Institute head declared, have taken a million bales more during the first eleven months of 1939 than during the similar 1938 period.

"Private industry's expanding demand for cotton has done much to supplement the efforts of the government in aiding surplus burdened cotton producers," he said.

McNUTT PROSPECTS ARE FOUND VERY ENCOURAGING

Claim Following Is Increased; Hinging on Third-Term Decision

INDIANAPOLIS. — That the outlook for the nomination of Paul V. McNutt, Federal Security Administrator, for President in 1940, is "very, very encouraging," was the word brought back to McNutt headquarters by Frank M. McHale, Chairman of the McNutt for President organization, after a trip through 11 Eastern

FRANK M. McHALE

and Southern states. Mr. McHale has now been in 33 states and will go into each of the others sometime soon after the holidays.

The states most recently visited were Maine, New Hampshire, Massachusetts, Rhode Island, Connecticut, New York, Pennsylvania, Delaware, Maryland, Virginia and North Carolina.

"I will make no prediction as to the number of delegates we will have from these states," Mr. McHale said, "but I found that the leaders everywhere are of the opinion that Paul V. McNutt is the logical man to be the Democratic candidate in the event the President does not run for a third term."

Asked whether he knew the President's intentions with regard to a third term, Mr. McHale said he did not, but that the whole McNutt campaign was proceeding on the assumption that the President would not run. He said he found strong sentiment for the President everywhere.

Asked by a reporter whether he had represented to party leaders that the President had given the "green light" to the McNutt candidacy, Mr. McHale said he positively had made no such representation at any time or place, and added that this kind of talk emanated from the now celebrated Ickes press conference.

Pennsylvania Strong McNutt

One of the strongest points of the McNutt movement, Mr. McHale told reporters, is in Pennsylvania, which will have 73 delegates in the next national convention, the second largest of all the state blocks. "Mayor John B. Kelly of Philadelphia was recently quoted as saying that 'it looks to me Paul V. McNutt would make a fine candidate for President if the President is not a candidate.' He is one of the outstanding Democrats of Pennsylvania and his stand is backed by a great many others among the leaders in that state."

Asked by the reporters how the McNutt for President campaign was being financed, Mr. McHale said that contributions ranging from 25 cents up were coming in, chiefly from Indiana. He denied that the Hoosier Democratic Club, known as the "Two Per Cent Club," had ever contributed and had anything to do with financing the campaign, pointing out that under the Indiana law, the club may not use any of its funds for the support of individual candidates for office, including candidates for state office as well as for President.

Mr. McHale was accompanied on his trip by Oscar R. Ewing of New York, Eastern manager of the McNutt for President organization, and, for a part of the trip, by M. L. Fansler, Chief Justice of the Indiana Supreme Court.

As a beauty I am not a star,
There are others more handsome by far;
But my face—I don't mind it,
For I am behind it;
It's the people in front that I jar.

Every man has in him the capacity for running some business—usually some other man's business.

John Nance Garner of Texas Lauded in New Campaign Song

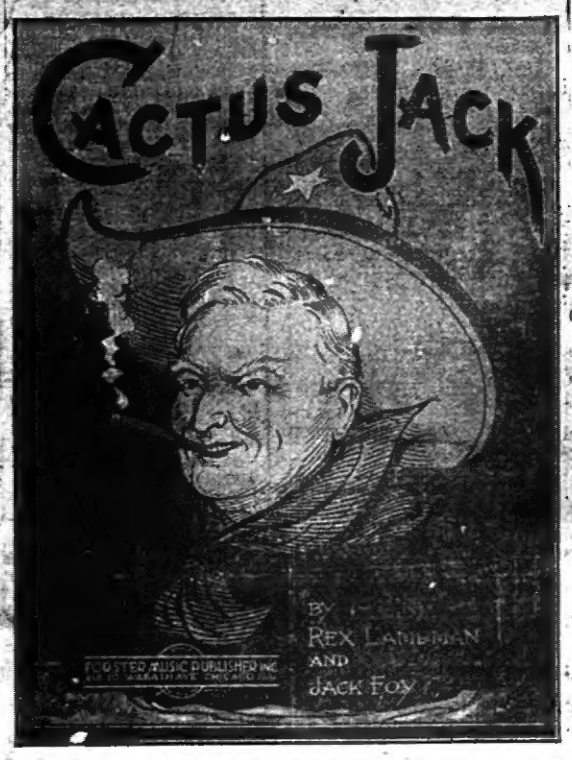

DALLAS—A swinging melody and catchy words—in a new song about John Nance Garner, Vice President, has just been published under the title: "Cactus Jack," by the songwriting combination of Rex Lampman and Jack Foy.

Amateur song-writers have deluged the Dallas headquarters of the Garner-for-President campaign with new verses, of their own writing. The song has eight verses; but only four are printed herewith, as follows:

I

In Texas down by the Rio Grande
There's plenty of work for a good cowhand,
There's milk and honey and not tamales
And the prettiest bunch of "O by golies."
The sky is wide and high and blue,
And you say to strangers "how do do."
There's room to breathe or to bet a stake,
There's the blue bonnet girls and there's Cactus Jack.

Chorus:

Cactus Jack, he's a-riding straight,
Riding straight for the White House gate
Don't look away, don't look away,
You can't look away from Texas.

II

We'll tell you this about Cactus Jack:
He's quick on the trigger or a wise-crack,
Just as wise as an old horned toad,
There ain't very much he's never knowed
He can hogtie a yearling quick as you wink
If the river ain't dry he'll catch you a mink,
Cactus Jack with his old seegar,
He'll look right nice in that White House car!

III

We'll tell you this about Cactus Jack:
He's got no time for a fraud nor a quack!
And when you see his spurs and hat,
You know there goes a Democrat!
He can unwind a speech, let freedom ring,
Slap the back of a British king!
Cactus Jack with his cigarlet,
He's going to rope the White House yet!

IV

We'll tell you this about Cactus Jack:
He's hit the trail and he won't turn back,
He's riding high and he's riding straight,
And he's headed for the White House gate!
(Curtain) to San Antone
They'll tell you Jack has never been thrown;
Ki-yi, yippee, Cactus Jack!
He's hang'n' hat on the White House rack.

Garner, Leader of Peace Bloc, Crystallized Anti-War Sentiment Throughout the United States

Washington, D. C.—Vice President John Nance Garner more than any other man changed the American attitude toward the European war.

When Mr. Garner returned to Washington for the special session of Congress on September 21, there was a sort of fatalistic feeling that somehow or another the United States sooner or later, would get into war.

Travelers returning from Europe were quoted in Eastern newspapers as reporting that the most frequent question asked of Americans in England and France was "How soon will the United States join us?"

Garner never issues statements to the press, therefore his part in creating the new psychology may not be fully known to the country. But more than forty senators visited the Vice President on the first day he was in Washington.

Here is what he said to them:

"The United States is not going into this war. The people are determined that we shall not get into it. We in elective office have got to quit saying that we hope this country can stay out. We have got to start saying 'We are going to stay out.'"

He expressed that same feeling at the White House later in the day when Democratic and Republican leaders met with President Roosevelt. He expressed it again and again as Senators and Representatives called on him later. And in a few days the Garner sentiment was being echoed throughout Washington and it spread to the country.

Garner voted for war in 1917. He believed there was no way to stay out and he still believes there was no way to stay out. He insisted that his only son go to war then.

Marquis James, Pulitzer prize-winning author, in his new book, "Mr. Garner of Texas," tells how it happened:

His son, Tully, had gone to the father's office a few days after the war resolution passed in 1917.

"Son," said Mr. Garner, "how do you feel about going to war?"

"I aim to go, Dad," said the boy.

"I'm glad to hear it—for you've got to go. I couldn't have cast that vote to send other father's boys to war if I hadn't known I was sending my own. And just one more thing: your mother and I will want to hear from you every time you get a chance to write, but promise you'll never ask me a favor. I might be in a position to get it, and I don't want to be exposed to temptation."

No member of Congress got a better understanding of war than Garner. Not only was he a member of the Ways and Means Committee active in the framing of laws for the four Liberty Loans aggregating $18,000,000,000 and the $4,500,000,000 Victory Loan and the emergency tax bills, but he was also President Wilson's liaison man between the White House and the House of Representatives.

Twice a week he went to the White House for long private conferences with President Wilson. The President sent him to confer with the British, French and Belgium missions which came to the United States to discuss methods of waging the war. Garner had for many years been a member of the Foreign Affairs Committee of the House of Representatives and a student of foreign relations.

In the writing of the new neutrality law it was he who insisted on every safeguard to prevent involvement of the United States in war.

Jonesville CCC Camp News

The Personnel and men of Co. 2380, Jonesville, Va., regret the loss of Dr. James Volpe, Jr., who has been Camp Surgeon here since January 1939. Dr. Volpe, a native of Philadelphia, Pa., and a graduate of Temple University has taken up private practices here in Jonesville.

Our present CCC Physician is Dr. W. W. Wieland of Pittsburg, Pa., and a graduate of the University of Pittsburg. Dr. Wieland came to Camp Cumberland Bowl on December 3rd and has taken up the work where Dr. Volpe left off when he resigned. Dr. Wieland is conducting a First Aid Course here at Camp with more thirty men enrolled. The class meets two nights per week for approximately ten weeks, and Red Cross Standard First Aid Certificates will be awarded to those completing the course.

The winter program of the Educational Department here is running smoothly again after interruptions from an epidemic of forest fires about the middle of November.

Classes are taught in both Academic and Vocational Subjects, as well as Informal Activities and Professional Training. The first four nights each week from 6:00 to 8.00 P. M., classes are conducted, most of them meeting in the Education Building but some of them meeting in the Library and Forest Service Buildings. A total of 34 subjects are taught in camp with 16 instructors, in addition to the instruction given on the job by the Technical Service.

All members of the Army and Technical Service Personnel teach classes in camp. We also have one Vocational (Commercial) and two WPA instructors. Mrs. Don Couk of Jonesville, is the Vocational Instructor and the WPA Instructors are: Mrs Mildred Spencer of Rose Hill and Mrs. Esther Bailey of Pennington Gap, Va.

As the basketball season nears, Co 2380 is preparing to participate in the sport as has been the practice of this Company in the past. However, this year's team looks like the team many a Cage coach would like to have for his squad. With about twenty men out for the team the competition is stiff enough to offer plenty of action. The Company has ordered uniforms with red and blue colors and they are expected to arrive in the near future.

Many of the would be stars of this team have already starred on some of the local high school teams. The team will play in the Sub-District "N" league which will be played among the eight camps of Southwest Virginia.

While the schedule has not yet been announced the team has already started practice, with Jr. Forester, C. W. Hauser as Coach.

Change In 1940 Credits

Changes in the amount of credit farmers can earn by soil-building practices is one of the most important revisions in the 1940 program, says Mr. Cassell. As a means of obtaining more conservation, the rate of credit has been reduced for several soil-building practices which are normally carried out on a large proportion of Virginia farms. By reducing the rate of credit for those practices, increased emphasis is given to soil-building practices which are not normally carried out on many farms in the state.

The changes in the credit does not change the amount which a farmer may earn by soil-building, but merely changes the requirements for earning it. As a result of changes in credit for practices, it is anticipated that farmers will use their soil-building allowances to increases badly needed conservation practices, while maintaining those practices normally carried out.

Units, worth $1.50 each, may be earned by seeding land to various soil building crops such as alfalfa, legumes and grasses of specified types, winter legumes, lespedeza, timothy, redtop, and by application of phosphate to legumes and grasses that are not seeded in connection with soil-depleting crops, application of lime, turning under green manure crops, terracing, and carrying out certain specified forestry practices.

SUBSCRIBE TO THE POWELL VALLEY News

Each Farm Has Limit

Representatives of each county Agricultural Conservation Association office will contact farm operators in the county during the first quarter of 1940 and will assist each in working out the soil-building practices most needed on the farm, and the number of such practices necessary to earn the full soil-building allowance for the farm. The maxium payment that may be earned on each Virginia farm through approved AAA soil-building practices will be computed for each farm. However, approved soil-building practices must actually be put into effect before payments may be received.

For small farms the rate of payments will be increased so that the conservation payment, and the special crop acreage allotments, together will be at least $20.

Each farm in the state may earn as much as $30, in addition to all other payments, for plantings of forest trees under an approved program.